



County W Public Involvement

December 15, 2022



Building a Better World for All of Us®

Overview

- Project Location
- Purpose & Need
- Proposed Improvements
- Traffic Control
- Schedule
- Questions



Project Location

County W
State Hwy 73 to US Hwy10
Clark County

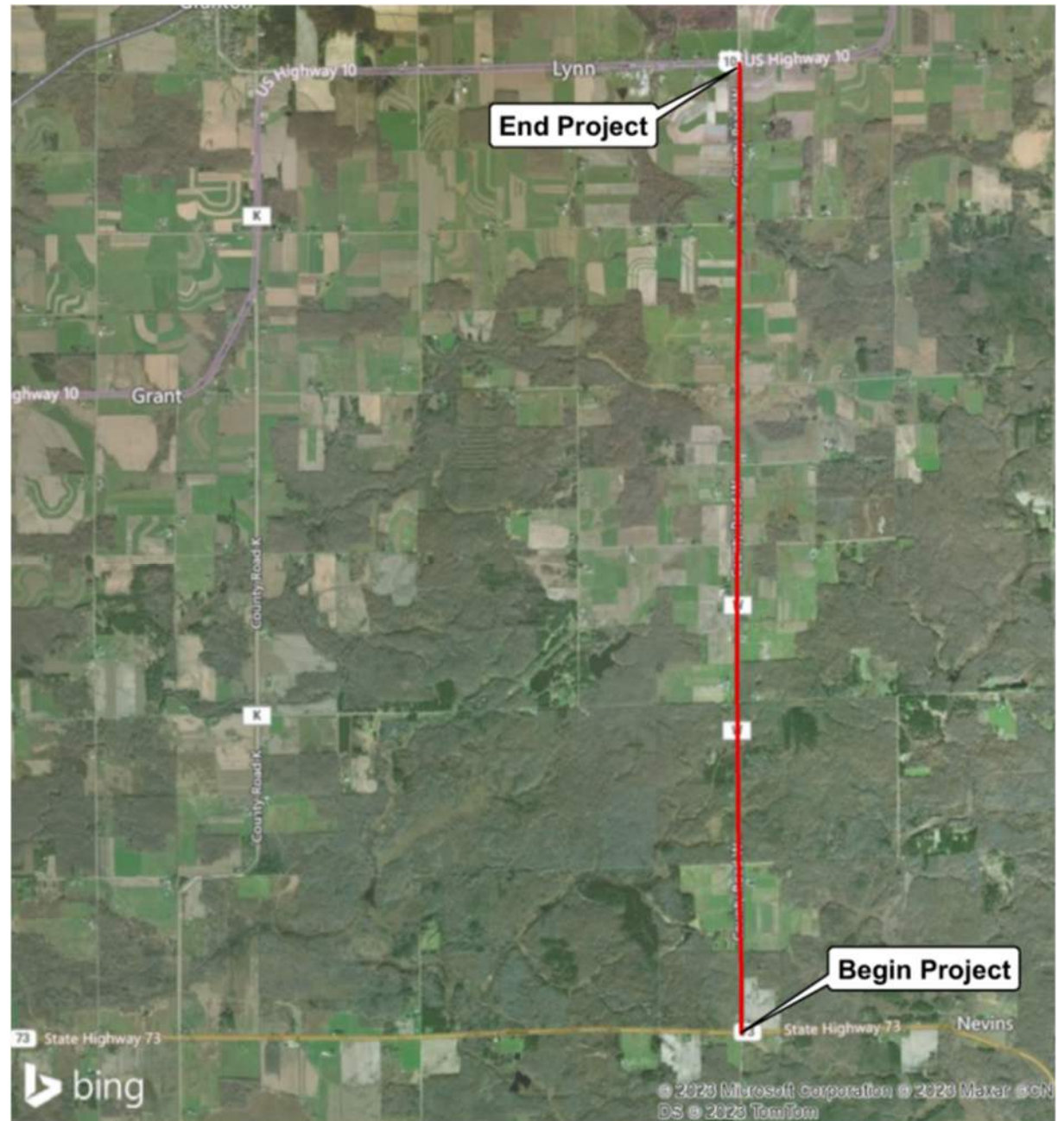

Purpose & Need

Purpose:

The purpose of this proposed project is to address the deteriorating pavement to provide a safe and efficient transportation system.

Need:

The primary need for this project is to improve and strengthen the deteriorating County W asphaltic pavement.



Proposed Improvements

Maintain existing typical section

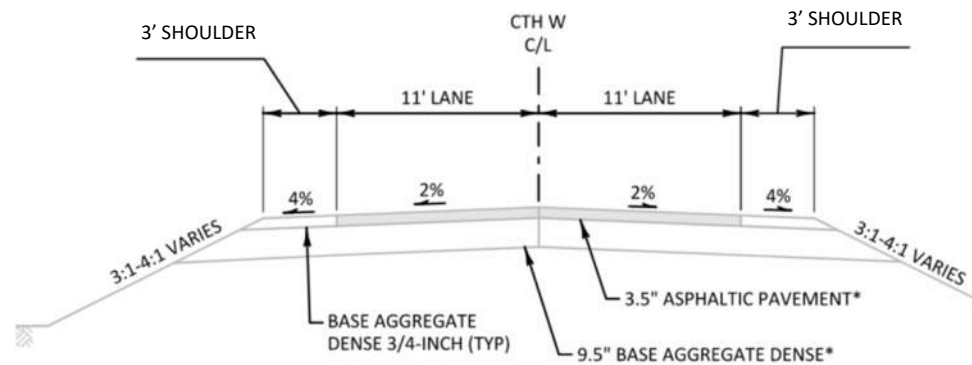

Typical Existing Section

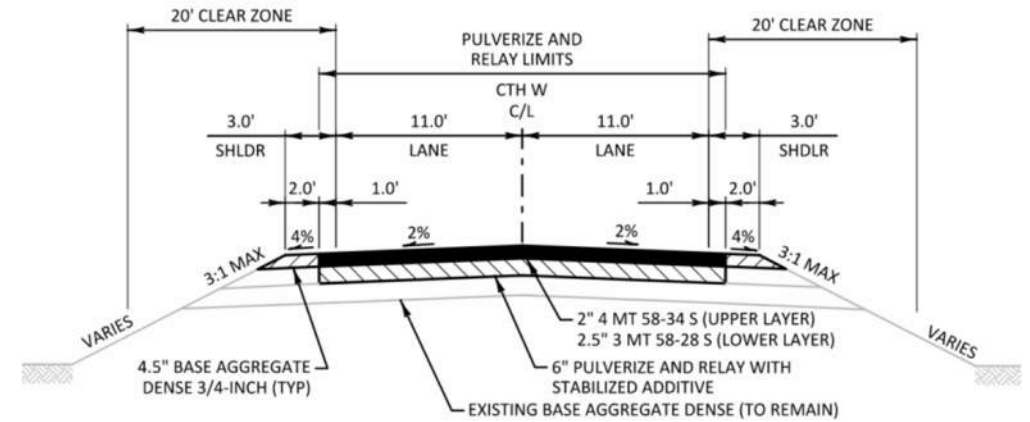

Typical Proposed Section

Proposed Improvements

- Pulverize and relay existing pavement and pave with Hot Mix Asphalt
- Maintain existing horizontal alignment
- Vertical profile will be raised slightly
- New pavement markings and permanent signing
- Replace driveway approaches
- No right-of-way acquisition anticipated



Traffic Control

- County W will remain open to traffic.
- Construction will take place under single lane closure operations
- Temporary driveway closures will be necessary during some construction activities



Schedule

Tentative Schedule

- February 2024 – Submit environmental document, design study report, and 60% plans
 - August 1, 2025 – Submit final PS&E documents
 - Summer 2026 – Construction
- Project may be advanced to 2025 construction.



Contacts

Brian Duell

Clark County Highway Commissioner
Project Manager

Brian.duell@co.clark.wi.us

715-743-3680

Aleighta Burg, P.E.
SEH Project Manager
aburg@sehinc.com

608-498-4804



Questions?

