



Building a Better World
for All of Us®

December 29, 2023

Subject: Project Notice
Project ID: 7856-03-00
STH 73 – USH 10
STH 73 to USH 10
CTH W
Clark County

The Clark County Highway Department is considering an undertaking located on County W from STH 73 to USH 10 (see attached project location map). The proposed undertaking will include pavement replacement of 6 miles of County W.

Purpose:

The purpose of the proposed project is to address the deteriorating pavement in order to provide a safe and efficient transportation system.

Need:

The following needs have been identified for the proposed project limits of County W:

1. The existing pavement shows signs of deterioration and failure including longitudinal and traverse cracking. The pavement was assessed with a PASER (Pavement Surface Evaluation and Rating) pavement condition rating of 5-Fair. The PASER scale is a 1-10 rating system for road pavement condition that uses visual inspection to evaluate pavement surface conditions. A rating of 10 indicates a perfect pavement and a rating of 0 indicates pavement failure. Numeric PASER ratings can be consistently equated to pavement condition. The existing pavement deterioration will reduce ride quality, require increased maintenance, and lead to a reduction in the pavement life.

Proposed improvements include:

1. The pavement structure would be replaced by pulverizing and relaying 6-inches of the existing pavement and base and placing 4.5-inches of asphalt on top.
2. Maintain the existing horizontal alignment and the vertical profile will be raised slightly
3. The existing typical section has 11' paved driving lanes with 3' gravel shoulders. The proposed typical section is 11' paved driving lanes with 1' paved shoulder and 2' base aggregate dense shoulder.
4. Pavement markings and permanent signs will be replaced as part of the project.

Proposed traffic impacts:

Construction is tentatively scheduled for 2026. County W will remain open to traffic. Construction will take place under single lane closures via flagging operations. Driveway accesses within the project limits will be maintained during construction. Temporary driveway closures will be necessary during some construction activities. The contractor will contact property owners prior to closing a driveway.

Real Estate:

No real estate acquisition is anticipated for this proposed project.

Engineers | Architects | Planners | Scientists

Short Elliott Hendrickson Inc., 329 Jay Street, Suite 301, La Crosse, WI 54601-4034

608.782.3161 | 888.908.8166 fax | sehinc.com

SEH is 100% employee-owned | Affirmative Action–Equal Opportunity Employer

The objective of this letter is to gather public input about the proposed project improvements. Attached to this letter is a sheet for your written comments and input regarding the proposed project. Please mail any written comments about the project. You can also e-mail your comments to the contacts listed below.

I will be happy to answer any questions you may have regarding the proposed project. Please feel free to contact me at aburg@sehinc.com or (608) 498-4804 or contact Brian Duell, Clark County Highway Commissioner at (715) 743-3680.

Sincerely,

A handwritten signature in black ink, appearing to read "Aleigha J. Burg". The signature is fluid and cursive, written in a professional style.

Aleigha J. Burg, PE (WI)
Project Manager | Sr. Professional Engineer
Short Elliott Hendrickson Inc.

Attachments: Project Location Map, Comment Card

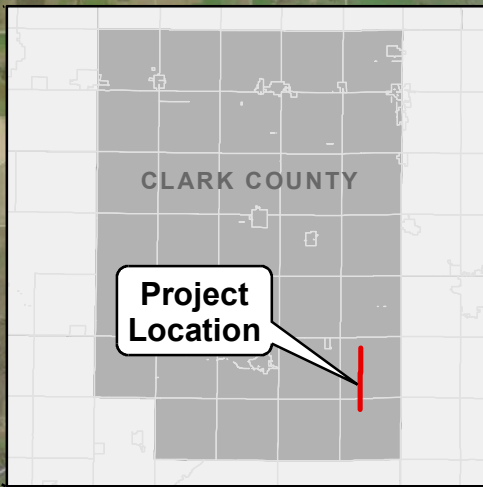
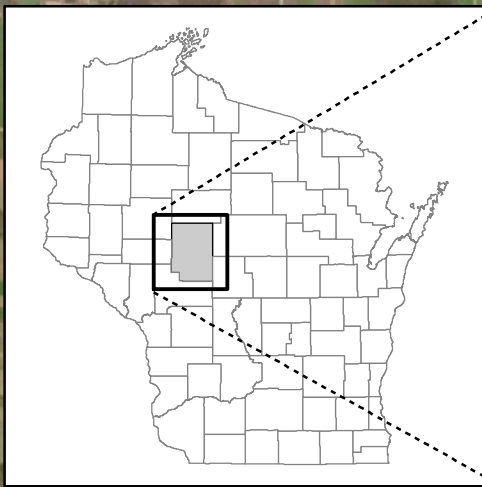

Design ID: 7856-03-00
 Construction ID: 7856-03-70
 STH 73 - USH 10
 STH 73 to USH 10
 CTH W
 Clark County

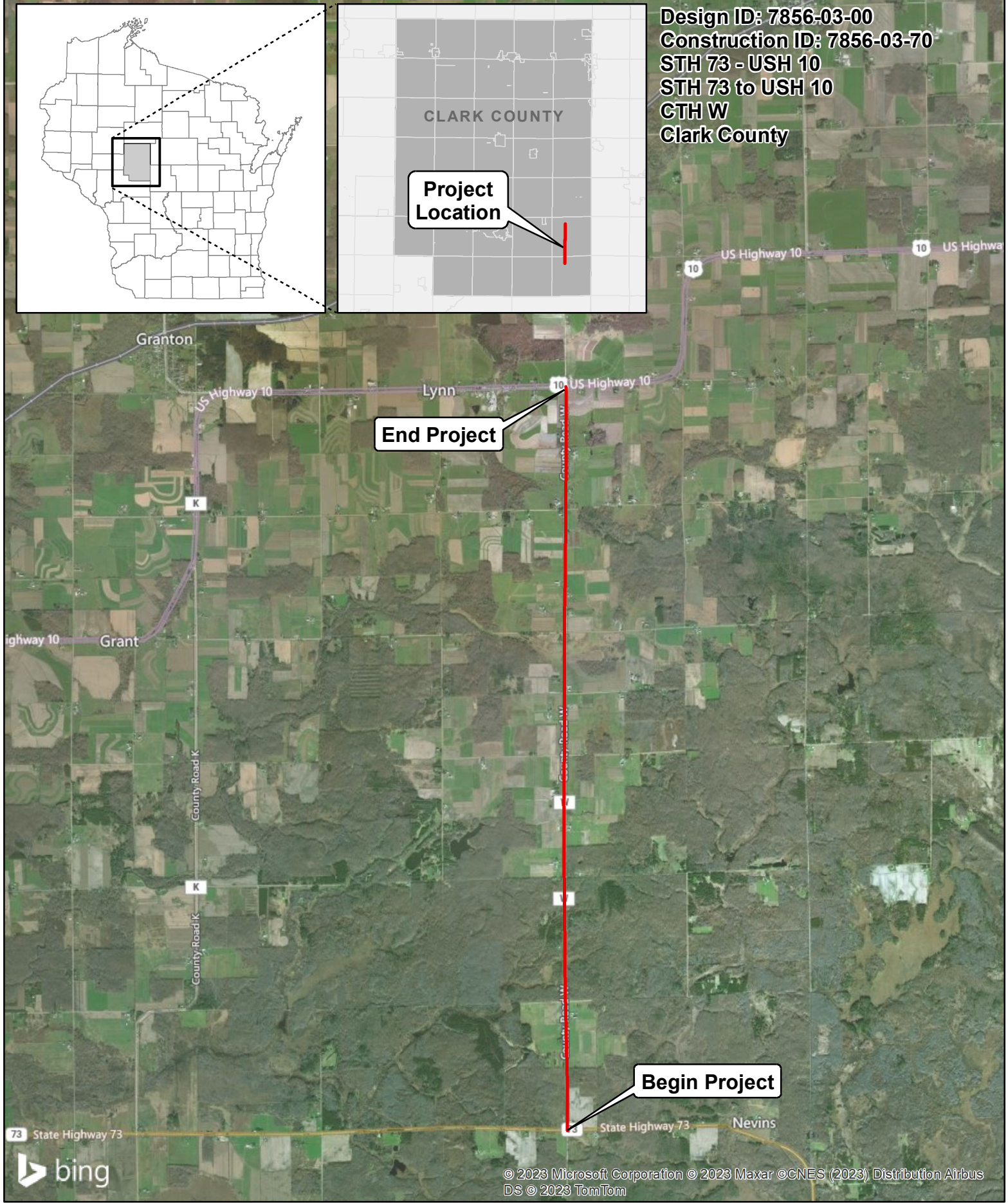

End Project

Begin Project

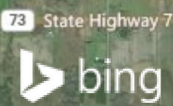

© 2023 Microsoft Corporation © 2023 Maxar ©CNES (2023) Distribution Airbus DS © 2023 TomTom



6808 Odana Rd
 Suite 200
 Madison, WI 53719
 (608) 620-6199

Print Date: 4/28/2023
 Source: WDNR, WisDOT,
 Bing Maps, Clark Co.
 Map by: mfalk
 Projection: WISCRS,
 Clark County

PROJECT LOCATION MAP

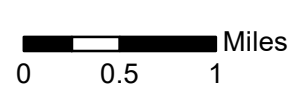

Fold here

[Stamp]



ALEIGHA BURG
SHORT ELLIOTT HENDRICKSON INC
329 JAY STREET SUITE 301
LA CROSSE WI 54601-4032

Fold here to mail