



FORESTRY and PARKS DEPARTMENT

CLARK COUNTY COURTHOUSE
517 COURT ST, RM 103, NEILLSVILLE, WI 54456
www.clarkcountywi.gov

Dear Timber Buyer:

Attached, is the bid prospectus for the May 8, 2025 Clark County Forest Timber Sale Bid Opening. The prospectus will also be posted on the Clark County Forestry & Parks Dept. website: <https://www.clarkcountywi.gov/timber-sale-prospectus>. Offers will be taken by sealed bids on each tract **until 11:00 a.m., Thursday, May 8, 2025**. No late bids will be accepted and bidders are welcome to attend. Bids will be opened at 11:00 a.m. **in the auditorium (room 101) at the Clark County Courthouse, 517 Court Street Neillsville, WI**. The auditorium is located on the 1st floor, at the northwest entrance to the Courthouse. The Forestry and Parks Committee will award all contracts on Tuesday, May 13, 2025. Sealed bids for tracts not sold on the May 8, 2025 bid opening will be received and opened at 11:00 a.m. June 5, 2025 in the Forestry & Parks Department office (room 103) at the Clark County Courthouse. A list of unsold tracts will be available on request from the Clark County Forestry and Parks Department. Tracts not sold following the June bid opening are available for direct purchase at 10% above minimum bid value unless otherwise agreed upon by the Forestry & Parks Department as per department policy.

FOREST CERTIFICATION

The area encompassed by these timber sales, **EXCEPT part of Tract #20-25**, are dual certified by third parties: <https://dnr.wisconsin.gov/topic/timbersales/countyforests>

REMINDERS & NOTIFICATIONS FOR PROSPECTIVE BIDDERS

The prospectus page doubles as the bid sheet. There are spaces provided next to each product to enter bid values and the page can be submitted with your 10% bid bond.

IMPORTANT NOTICE – The Clark County Courthouse has single point entry and security screening procedures for anyone entering the facility. The secured entrance **AND** exit is located at the Northwest first floor doors at the Courthouse along 6th Street. An entrance and exit for the handicapped and disabled only is available at the South fifth floor doors at the Courthouse along 5th Street. The public is allowed access using these entrances Monday – Friday from 7:30 AM to 4:30 PM. Weapons such as firearms and knives are strictly prohibited. Contact the Department for details.

Update – To comply with dual certification standards the Clark County Forestry & Parks Committee approved changes to the timber sale contract. Among those changes is a requirement for contractors to provide FISTA training records prior to harvest activities for all contracted sales dated after September 19, 2025. Contact the Department for details.

Update – Other contract changes include: removal of fuel rod allowance, dates for Cellu-Treat application in lieu of temperature guidelines, clarified slash mitigation requirements, forest fire protection modification, clarification of road ditch and shoulder expectations, stump height clarification, addition of “Zone Completion” expectation, new options for closing access after harvest completion, log sorting clarification, and specific penalties for removing forest products without payment. Contact the Department for details.

The bid opening will be available via webinar at the following web address:
<https://www.clarkcountywi.gov/timber-sale-bid-opening>

Clark County, WI



Founded in 1853

BIDDING INSTRUCTIONS

All pulpwood, bolts and co-mingled products will be bid by the ton to 4 inch top diameter. No cord bids will be accepted for these products. If you wish to whole tree chip, see page 3 for the Clark County utilization allowance. Sawlogs will be bid by the thousand board feet (MBF).

The Scribner Decimal C Log Rule shall be used for scaling hardwood sawlogs. The Scribner Decimal C Log Rule or cord scaling (converted to MBF using 2.44 cords/MBF) may be used for scaling pine sawlogs. Locked box ticket system or on-site cord scaling (converted to tons) or a combination thereof may be used for pulp, bolt, or co-mingled material as determined by Clark County. Cord scaled products will be converted to tons using the weights published in the WDNR Timber Sale Handbook except for mixed hardwood pulp and bolts. The Clark County Forest mixed hardwood weight conversion is 4,600 lbs/cd.

Surety Bonds – Specific requirements must be met to qualify as an acceptable form of performance bond. Call the Clark County Forestry and Parks Department for details.

The prospectus/map page is the timber sale bid form. There are blank spaces next to each product to enter bids. Fill out prospectus page accordingly, make photo copies for your own records, and submit. A standard, blank, bid form is also included if needed. All bids must be in a sealed envelope plainly marked as follows: TIMBER SALE BID, TRACT #_____. A money order, certified/personal check payable to CLARK COUNTY TREASURER, or cash for a sum not less than 10% of the total bid must accompany such bid. One money order or check may be written to cover the combined bid bond amounts for all bids submitted. If one check is submitted for multiple tracts, put the check in the envelope of the lowest tract number being submitted. If the bid is accepted, the 10% down payment is held until the performance bond requirement is satisfied and a contract is signed. Failure to provide an acceptable bond within 30 days of the contract being awarded may result in forfeiture of the bid bond and resale of the tract.

Bids will be awarded to the highest responsible bidder that is in Clark County's best interest who meets specifications, on a site by site basis. Determination of the highest responsible bidder will be based upon the total bid value and the following criteria as required by the County to verify bidder qualifications to complete the work:

- Adherence to all conditions and requirements of the bid specifications.
- General reputation, prior performance, and experience of the bidder.
- The County's evaluation of the bidder's ability to perform based upon the requirements and references called for in the bid documents.
- Financial responsibility of the bidder.
- Experience of the bidder with this type of project.

All bids must be broken down for each product/volume listed on the tract prospectus and meet or exceed the total minimum bid price listed on page 6. Only **Scaled** sale bids must meet or exceed the minimum sawlog bid prices listed below. **Scaled** sale bids that fail to meet these minimums may be rejected. For **scaled** sale bids, you may bid the same price, **but not less**, for boltwood material as you do for pulp. If you bid different prices for boltwood vs. pulp, you will be required to sort bolts per specifications on the landing.

Scaled sales minimum sawlog bid prices:

Red Oak Sawlogs	\$ 270.00/MBF	White Oak Sawlogs	\$ 170.00/MBF
Black Oak Sawlogs	120.00/MBF	Oak Sawlogs	120.00/MBF
Red Maple Sawlogs	130.00/MBF	Ash Sawlogs	130.00/MBF
Basswood Sawlogs	130.00 /MBF	Mixed Hardwood Sawlogs	130.00/MBF
White Pine Sawlogs	120.00/MBF	Pine Sawlogs	120.00/MBF
Red Pine Sawlogs	120.00 /MBF		

Lump Sum Timber Sale: Tract #20-25 - The actual volumes removed may be different than the advertised volumes. Bids still need to be broken down for each product description listed on the tract prospectus. No adjustments to the purchase price or harvest volumes will be made if the harvested volumes differ from estimated volumes. All stumpage will be paid in advance of harvest or arrangements made with the seller prior to harvest for an advanced payment schedule. Minimum sawlog prices do not apply for lump sum timber sales. There are no bidding requirements that apply to boltwood and pulpwood material for lump sum timber sales. During the bid opening, only the total bid value for the tract will be read aloud.

Seasonal Oak Wilt restrictions will be enforced on all or portions of tracts #44-24, 1-25, 7-25, 11-25, 13-25, & 17-25. No cutting, skidding, or road building will be allowed between April 1st and July 15th annually. The starting date for oak wilt restrictions may vary depending on weather conditions.

Heterobasidion root disease (HRD & formerly known as annosum root rot) control work is required on all or portions of tracts #32-23, 2-25, 3-25, 4-25, 5-25, 6-25, 8-25, 18-25, & 19-25. Between April 1 and November 30, purchaser shall apply Cellu-Treat fungicide to all conifer stumps within 24 hours of tree cutting. Purchaser shall apply Cellu-Treat according to product label directions. It is the responsibility of the contractor to obtain any state licenses or certifications necessary for contractual pesticide applications on Clark County property. Seller will provide the Cellu-Treat product and dye. Treatment may be required from December 1 – March 31 if weather is abnormally warm for an extended period of time to be determined by County Forest Representative

Possible Summer Sales - The following sales are advertised as “possible” summer sales: **Tracts #35-24, 32-24, 38-24, 41-24, 2-25, 3-25, 7-25, 9-25, 13-25, 16-25 & 17-25.** These sales may have inclusions that require very dry or frozen conditions to operate. Other tracts, not listed above, may have areas that are operable in the summer. This list is included as a reference tool only and no guarantees are implied. Prior to bidding, contractors are strongly encouraged to visit and inspect all tracts they intend to bid on.

Policy for overdue stumpage.

- The grace period for stumpage due is 30 days. After 30 days, 18% annual interest rate compounded monthly (1.5%/month) will be applied until the balance is paid in full.
- Interest will not be applied to balances of \$200.00 or less, unless it is a closing contract balance.
- Advance stumpage payment will still be required to purchase haul tickets.

Utilization Allowance for Whole Tree Chip Harvesters: The utilization allowance is an adjustment in pulpwood and boltwood stumpage rates to compensate the logger for higher utilization rates. The utilization allowance is calculated as follows:

$$\frac{\text{Total Combined Bid Value of Pulpwood and Boltwood}}{\text{Estimated Pulpwood and Boltwood Volume X Adjustment Factor}} = \text{Adjusted Price/Ton}$$

The adjustment factor for whole tree utilization is 1.30.

Purchaser must meet the utilization specifications listed on page 5 to receive the whole tree utilization allowance. Sawlog volume will not receive a utilization allowance and may only be chipped with authorization from the seller.

Peeled Cordwood: All volumes are based on unpeeled stick scale measure. Unless otherwise specified – a cord is 4' x 4' x 100". When peeled cordwood is measured, it is agreed that 12.5% will be added to hand peeled and roller or stroke head processor peeled volumes. Ring debarker and other machine peeled volume adjustment will be handled on a case-by-case basis.

Use of restricted ATV trails, snowmobile trails, game trails and other trails or roads on the County Forest:

- Logging contractors in possession of this prospectus are authorized to travel restricted ATV and snowmobile trails with a car or truck for the purpose of timber sale investigation only.
- Logging contractors in possession of this prospectus are authorized to travel other restricted trails, woods roads or county land with an ATV for the purpose of timber sale investigation only.
- Nothing in the above paragraphs allows anyone to operate a motor vehicle in such a manner as to cause ruts, soil disturbance, other damage, or cross private property without the owner's consent.
- Gates will be open from May 2nd through May 7th for the following sales:
Tracts #13-25.

Workers Compensation insurance will be required. A current "Certificate of Insurance" must be provided before any work begins.

Bids should be made with an as-is understanding. If there is no access road to a job, it is the purchaser's responsibility to create access unless specified with a contingency. In some cases, navigable streams may be involved. The County will acquire stream-crossing permits from the DNR. Purchaser will reimburse Clark County for any waterway required permit fees. The purchaser is responsible for providing, installing, and removing permitted structures such as culverts or timber bridges. The purchaser is responsible for restoring all stream crossings and/or wetland crossings to presale conditions. Clark County has timber mats that may be used to cross small streams, wetlands, or wet soils available upon request (DNR permit is required to cross streams with mats in most cases).

Contract Expiration: for most timber sales is May 1, 2027 (2 year contract).

1 year contracts – Tracts #90-24

3 year contracts – Tracts #4-23, 19-24, 23-24, 36-24, 45-24, 6-25, & 20-25

NO extensions will be granted on all or portions of – N/A

Contract extensions will be considered for all other tracts with the following conditions:

- 1st 1 year extension – 5% increase in stumpage rate
- 2nd 1 year extension – 10% increase in stumpage rate over and above first extension
- 3rd 1 year extension (and beyond) – 15% increase in stumpage rate over and above previous extension or as determined by the Forestry and Parks Committee.

A performance bond is required for each tract. Bond amount for Tracts #36-24, 2-25, 3-25, 6-25, 7-25, & 8-25 will be \$20,000. Bond amounts for all other tracts will be equal to 25% of the total bid value up to \$15,000.00, except no bond will be less than \$3,000.00 except Tract #90-24 will equal no more than 25% of the total bid value.

Wisconsin Resale Policy: As required by the Wisconsin Department of Revenue, we must keep a Wisconsin Resale Certificate signed by the purchaser on file or collect tax from the purchaser's stumpage payments. This form certifies the purchaser as a wholesaler and the end consumer will pay the sales tax. Once signed, this certificate does not expire unless canceled by the purchaser or department. If a signed certificate is not already on file with the department the contractor will be notified with their contract award letter.

The scale for all timber sale maps is 4 inches = 1 mile or 1 square inch = 40 acres unless otherwise noted on the sale map.

CUTTING REQUIREMENTS

All designated hardwood thinning areas have the following cutting requirements and operational restrictions:

- Harvest all trees, regardless of merchantability, in accordance with the specifications listed on the tract description page and timber sale map.
- Care must be taken to avoid damaging residual trees.
- No cutting, skidding or road building between April 1 and July 15.
- Road building will be kept to a minimum and residual stems avoided, whenever possible.
- Tree and pole length skidding will be considered on a case by case basis.
- Harvesting and road construction within designated oak and hardwood thinning acreage will not be allowed during the period of two growing seasons before a significant spongy moth outbreak is expected until two growing seasons following the collapse of spongy moth populations. The Seller will provide written notification to the Purchaser restricting harvesting and road construction activities. This notification will be given by January 1st of each year for restrictions beginning the following April 1st. The seller will also provide written notification to the Purchaser, lifting the restriction after spongy moth populations have crashed and trees have been given two growing seasons to recover.

All designated pine and spruce thinnings have the following cutting requirements and operational restrictions:

- Harvest all trees, regardless of merchantability, in accordance with specifications listed on the tract description page and timber sale map
- Care must be taken to avoid damaging residual trees.
- Tree and pole length skidding will be considered on a case by case basis.
- All cut pine and spruce products must be removed from the sale area within three weeks during the period of May 1 through August 31.
- Between April 1 and November 30, purchaser shall apply Cellu-Treat fungicide to all conifer stumps within 24 hours of tree cutting. Purchaser shall apply Cellu-Treat according to product label directions. It is the responsibility of the contractor to obtain any state licenses or certifications necessary for contractual pesticide applications on Clark County property. Seller will provide the Cellu-Treat product and dye. Treatment may be required from December 1 – March 31 if weather is abnormally warm for an extended period of time to be determined by County Forest Representative

All designated regeneration harvests have the following cutting requirements and operational restrictions:

- Harvest all trees in accordance with specifications listed on the tract description page. Avoid damage to and no cutting of designated reserve trees, individually marked trees, or wildlife islands. Skidding through wildlife islands is only allowed with prior approval of the seller.
- All remaining live trees, 2 inches in diameter at DBH and larger shall be cut, unless otherwise specified on the timber sale map or tract description page.
- Non-merchantable tree stumps shall be no higher than 6 inches.
- To insure and protect aspen regeneration, all trees designated for harvest must be removed with the aspen.

UTILIZATION SPECIFICATIONS

All trees containing one or more 100 inch sticks or 8 foot 6 inch logs and are 50% sound to the minimum top diameters described below, are considered merchantable.

Whole Tree: No minimum top diameter. Includes all bark and limbs.

Pulpwood: Minimum top diameter will be 4 inches DOB for all species.

Bolts: Minimum top diameter will be 8 inches Diameter Inside Bark (DIB) for all species with the exception of random length conifer (see paragraph 41(G) of the Clark County timber sale contract).

Sawlogs: Minimum top diameter will be 10 inches DIB for hardwoods and 9 inches DIB for conifer. Exception for random length conifer less than 9 inches DIB (see paragraph 41(H) of the Clark County timber sale contract)

Co-mingled: When listed on the prospectus, refers to all pulp, bolt, and sawlog volume being combined and sold for one bid price.

If you have any questions about submitting a bid, our timber sale contract, or the timber sale prospectus please contact: John Wendorski at 715-743-8609, Clark County Forestry and Parks Department, Neillsville, WI. Thank you for your consideration.

MINIMUM BID INFORMATION FOR THE
May 8, 2025 AND June 5, 2025
CLARK COUNTY FOREST TIMBER SALE BID OPENINGS

<u>TRACT #</u>	<u>TOTAL MINIMUM BID</u>		<u>TRACT #</u>	<u>TOTAL MINIMUM BID</u>
4-23	\$40,246.50		6-25	\$121,414.20
32-23	\$6,841.90		7-25	\$82,644.00
19-24	\$9,819.00		8-25	\$76,872.40
23-24	\$16,983.00		9-25	\$13,866.00
34-24	\$3,995.20		10-25	\$32,260.00
35-24	\$34,160.40		11-25	\$22,100.00
36-24	\$82,582.50		12-25	\$70,193.60
37-24	\$10,792.50		13-25	\$11,812.40
38-24	\$25,187.10		14-25	\$51,176.00
41-24	\$22,526.00		15-25	\$24,736.00
44-24	\$11,142.00		16-25	\$26,343.00
45-24	\$45,875.00		17-25	\$24,219.00
1-25	\$23,980.00		18-25	\$6,309.20
2-25	\$87,386.00		19-25	\$23,191.60
3-25	\$204,404.00		*20-25	\$36,532.84
4-25	\$55,436.00		90-24	\$2,101.70
5-25	\$19,296.60			

*** Lump Sum Sale**

CLARK COUNTY FOREST TIMBER SALE BID FORM

I herewith submit the following bid for timber described below:

TRACT NUMBER _____

Deposit in the amount of \$ _____ enclosed.
(Not less than 10% of total bid)

If I am the successful bidder I will bond this contract with:

(Check One) _____ Cash _____ Irrevocable Letter-of-Credit

<u>Species</u>	<u>Estimate Volume</u>	<u>Price Bid per Volume Unit</u>	<u>Total Bid Value on Est. Volume</u>

TOTAL _____

I understand that any or all bids may be rejected and that my past performance, ability to complete contracts, and suitability of equipment, will be considered when awarding a contract.

Bidders Name, Address, & Phone Number _____

Bidders Signature _____



CLARK COUNTY FOREST - Tract # 4-23

Regeneration Harvest- Aspen (114 Acres): Harvest all trees NOT marked with green paint.

Product Species	Estimated Unit Volume	Bid Per Unit	Total
Aspen Pulp	TONS 2640	_____	_____
Aspen Bolts	TONS 240	_____	_____
Oak Pulp	TONS 850	_____	_____
Oak Bolts	TONS 180	_____	_____
(Approx. 20% mixed hardwood)			
Mixed Hardwood Pulp	TONS 830	_____	_____
White Pine Pulp	TONS 340	_____	_____
(Includes small volume of jack pine and tamarack)			
White Pine Bolts	TONS 210	_____	_____
Black Oak Sawlogs	MBF 35	_____	_____
(Includes red oak sawlogs)		Minimum \$120	
White Oak Sawlogs	MBF 10	_____	_____
		Minimum \$170	
Red Maple Sawlogs	MBF 4	_____	_____
		Minimum \$130	
This sale is eligible for biomass harvesting. Estimated biomass volume – 1587 tons.		5290 Tons 49 MBF	_____
SCALED SALE		Minimum Bid	\$40,246.50
			Total Bid
Choose method by which performance bond will be posted or secured.			
Please check (✓) one: _____ Cash/Check _____ Irrevocable Letter of Credit			
Deposit in the amount of \$ _____ enclosed. (Not less than 10% of total bid)			
Bidder's Name, Address & Phone Number _____			

Bidder's Signature _____		Date _____	

Special Conditions:

1. **This timber sale expires May 1, 2028 (3 year contract). Normal Clark County extension policy applied thereafter.**
2. This is a second-rotation aspen harvest with an average diameter of approximately 7 inches.
3. New (road/landing/turn around) location and design must be approved by the County prior to construction.
4. Portions of sale are wet and may require dry or winter (frozen ground) logging.
5. Avoid damage to survey pipe witness posts located within the sale area.
6. Sale bound by red paint lines, younger timber types, Sherwood Road, and Miller Avenue.

Management Objective:

Regenerate aspen and associated hardwoods. Eight islands and 111 individually marked trees will be left uncut to benefit wildlife and aesthetics.

SALE MAP ON BACK



CLARK COUNTY FOREST

Tract #4-23

NW1/4, N1/2 NE, & SWNE Section 21,
Township 23N Range 01W (Washburn)

Sale Established By: J. Woodley, S. Neisius, & J. Kapusta



114 Acres, Regeneration Harvest (Aspen): Harvest all trees NOT marked with green paint.

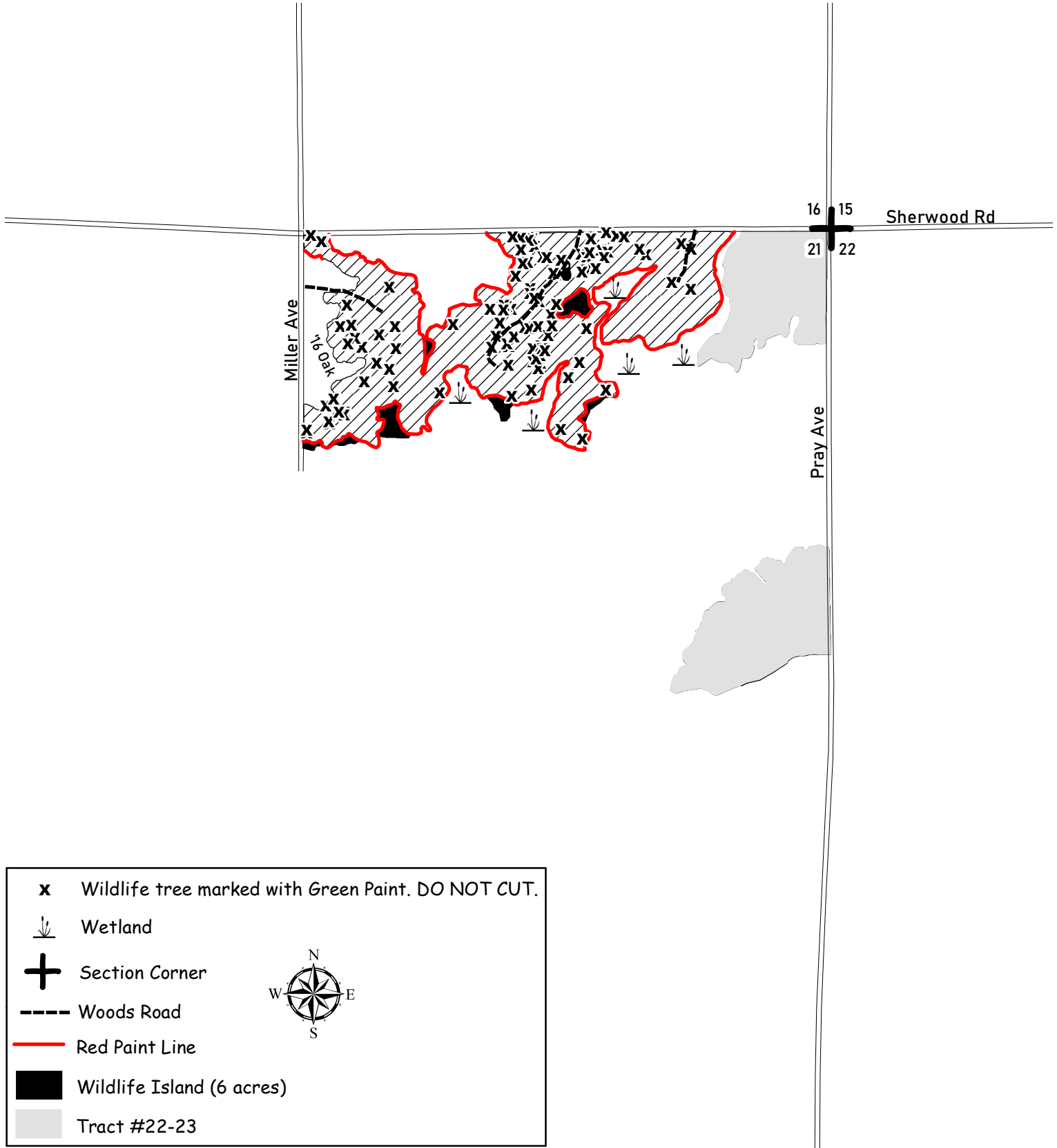

CLARK COUNTY FOREST - Tract # 32-23

Pine Thinning – White Pine (17 Acres): Harvest all trees marked with orange paint.

Product Species	Estimated Unit Volume	Bid Per Unit	Total
Oak Pulp	TONS 20	_____	_____
Mixed Hardwood Pulp	TONS 90	_____	_____
Mixed Hardwood Bolts <small>(Includes oak bolts)</small>	TONS 40	_____	_____
White Pine Pulp	TONS 150	_____	_____
White Pine Bolts	TONS 250	_____	_____
Mixed Hardwood Sawlogs <small>(Includes oak sawlogs)</small>	MBF 5	_____	_____
		<small>Minimum \$130</small>	
This sale is NOT eligible for biomass harvesting.		550 Tons	5 MBF
SCALED SALE		Minimum Bid	\$6,841.90
			Total Bid
Choose method by which performance bond will be posted or secured.			
Please check (✓) one: _____ Cash/Check _____ Irrevocable Letter of Credit			
Deposit in the amount of \$ _____ enclosed. (Not less than 10% of total bid)			
Bidder's Name, Address & Phone Number _____			

Bidder's Signature _____ Date _____			

Special Conditions:

1. All cut pine and spruce products must be removed from the sale area within three weeks during the period of May 1 through August 31.
2. HRD (formerly known as annosum root rot) control work is required on this sale.
3. Potential access through private property. Contact Forestry & Parks Dept. for details.
4. The Flint Hills Pipeline (or any other pipeline ROW) may be used for access. Contact Forestry Dept. for conditions of use.
5. Do not operate equipment within 15' of Wedges Creek (indicated on map) and only operate equipment within 15-50' of Wedges Creek when ground is frozen or dry.
6. Portions of sale are wet and may require dry or winter (frozen ground) logging.
7. Sale bound by Wedges Creek, unmarked timber, and Flint Hills Pipeline Right-Of-Way.

Management Objective:

Reduce stocking to recommended levels.

SALE MAP ON BACK



CLARK COUNTY FOREST

Tract #32-23

NENE Section 22, NWNW Section 23

Township 25N Range 3W (Seif)

Sale Established By: S. Neisius & J. Woodley



17 Acres, Pine Thinning (White Pine): Harvest all trees marked with orange paint.

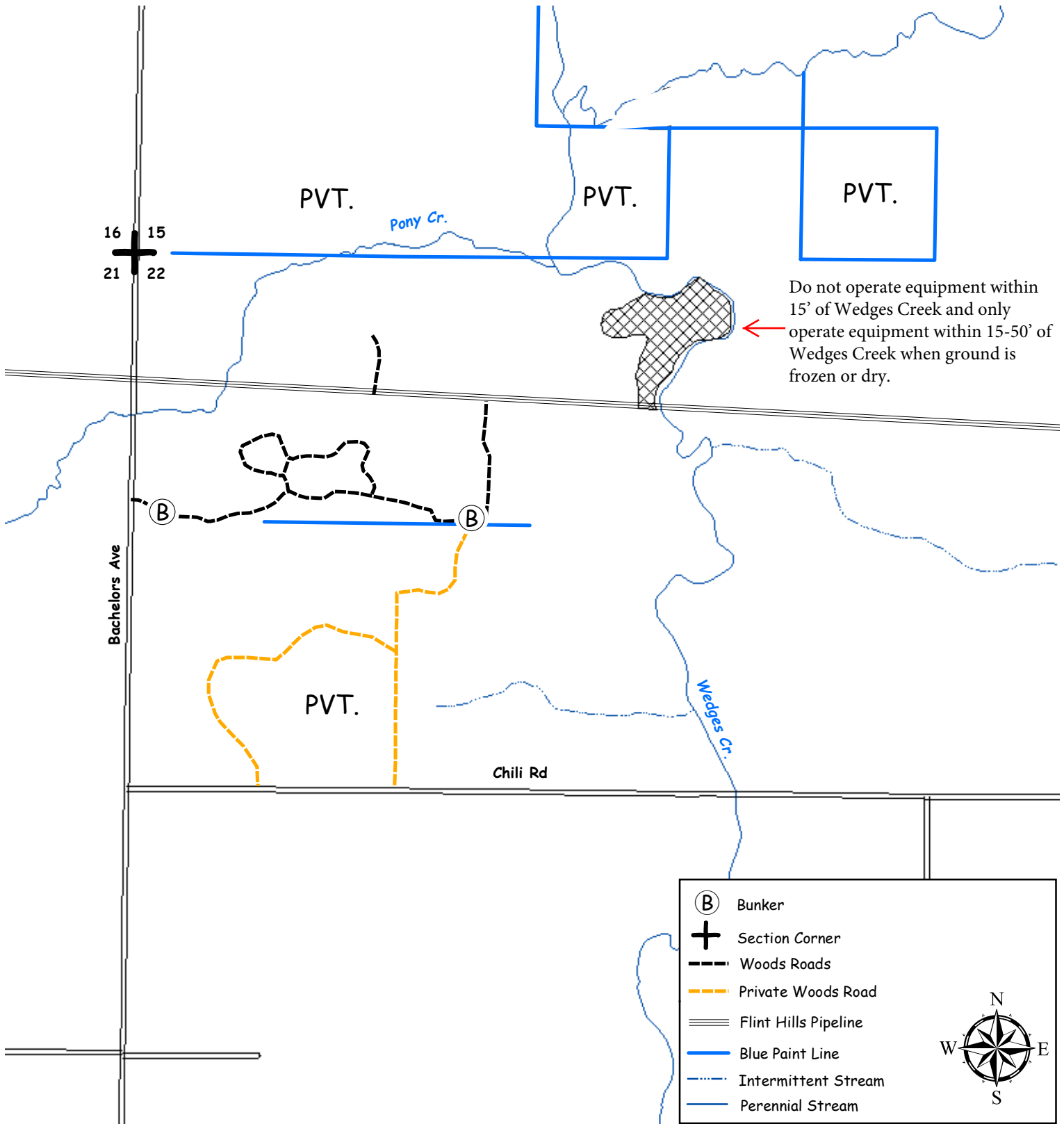

CLARK COUNTY FOREST - Tract # 19-24

Regeneration Harvest (76 Acres): Harvest all trees EXCEPT trees marked with green paint.

Product Species		Estimated Unit Volume	Bid Per Unit	Total
Aspen Pulp	TONS	980	_____	_____
Aspen Bolts	TONS	50	_____	_____
Oak <small>(Includes a small amount of bolts and sawlog)</small>	TONS	240	_____	_____
Mixed Hardwood <small>(Includes a small amount of bolts and sawlog)</small>	TONS	300	_____	_____
Jack Pine Pulp	TONS	110	_____	_____
White Pine Comingled <small>(Includes approximately 40% sawlogs)</small>	TONS	100	_____	_____
This sale is eligible for biomass harvesting. Estimated biomass volume – 534 tons.		1,780 Tons		_____
SCALED SALE		Minimum Bid	\$9,819.00	Total Bid
Choose method by which performance bond will be posted or secured. Please check (✓) one: _____ Cash/Check _____ Irrevocable Letter of Credit Deposit in the amount of \$ _____ enclosed. (Not less than 10% of total bid) Bidder's Name, Address & Phone Number _____ _____ _____ Bidder's Signature _____ Date _____				

Special Conditions:

- This timber sale will expire May 1st, 2028 (3 Year Contract). Normal Clark County extension policy applied thereafter.**
- New road, landing, or turn around location and design must be approved by the County prior to construction.
- This is a second-rotation aspen harvest with an average diameter of approximately 7 inches.
- Stream crossing permit required during non-frozen conditions at the location indicated on the sale map.
- Portions of sale are wet and may require dry or winter (frozen ground) logging.
- Sale units are bound by Ballard Road, woods roads, red paint line, and keg.

Management Objective:

Regenerate aspen and associated hardwoods.

5 islands totaling 5 acres and approximately 10 individually marked trees will be left uncut to benefit wildlife and aesthetics.

SALE MAP ON BACK



CLARK COUNTY FOREST

Tract 19-24

Pt. of NWNE, NENE, SENE Section 35

Pt. of NWNW, SWNW, SENW, NWSW, NESW Section 36

Township 23N Range 1W (Washburn)

Sale Established By: Coopman, Fransen, Hutchison, Kaurich, Kapusta, McTaggart, Sorenson



76 Acres, Regeneration Harvest (Aspen): Harvest all trees EXCEPT trees marked with green paint.

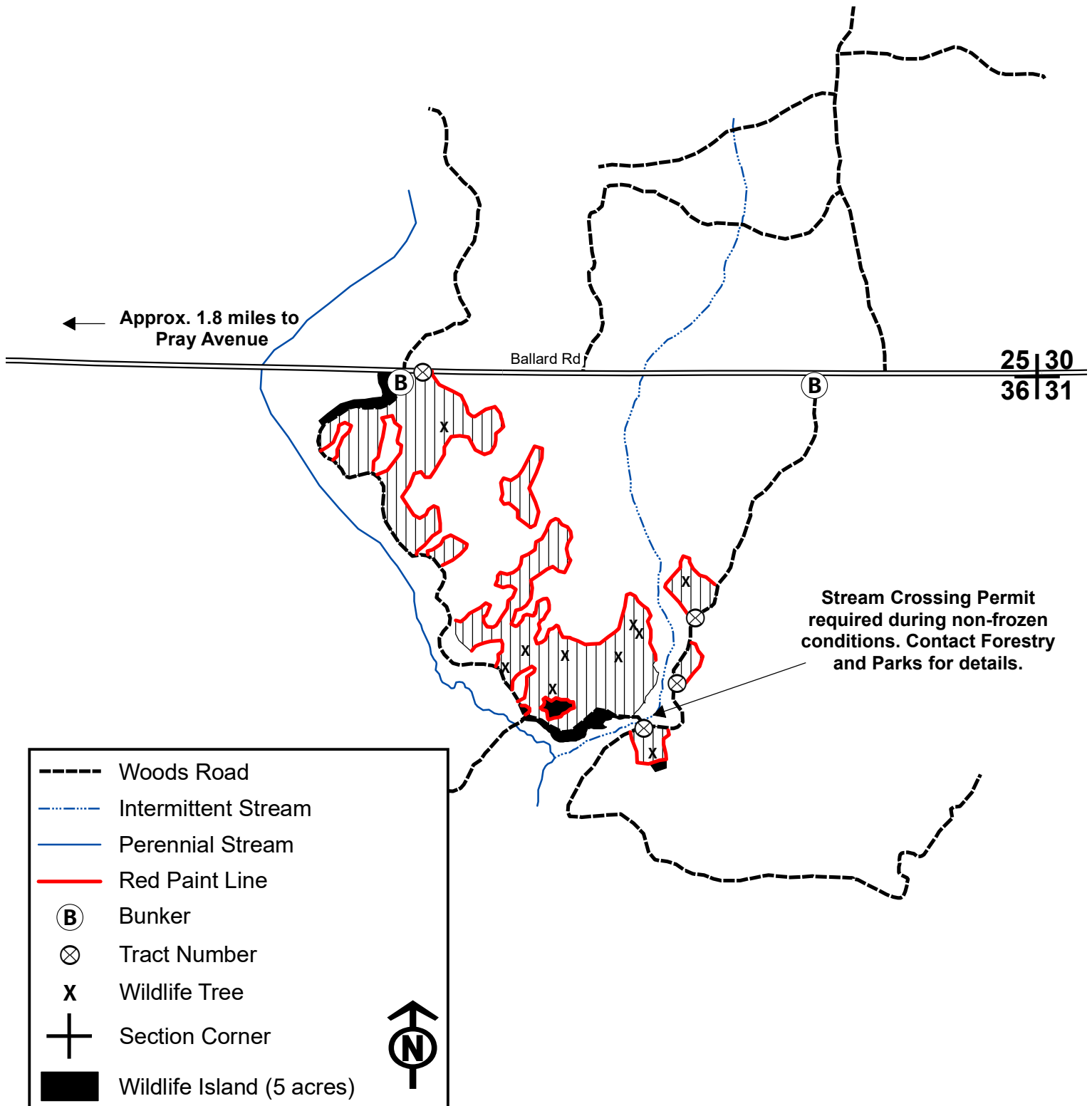

CLARK COUNTY FOREST - Tract # 23-24

Hardwood Thinning – Ash Removal (57 Acres): Harvest all ash, aspen, box elder, and trees marked with orange paint.

Pine Thinning- White Pine (3 Acres): Harvest all trees marked with orange paint.

Regeneration Harvest- Aspen (3 Acres): Harvest all trees NOT marked with green paint.

Product Species		Estimated Unit Volume		Bid Per Unit	Total
Aspen	TONS	140		_____	_____
Mixed Hardwood Pulp <small>(Includes oak, basswood, and hickory pulp)</small>	TONS	1040		_____	_____
Mixed Hardwood Bolts <small>(Includes oak, basswood, and hickory bolts)</small>	TONS	230		_____	_____
White Pine Pulp	TONS	30		_____	_____
Oak Sawlogs <small>(Includes red, black, and white oak sawlogs)</small>	MBF	2		_____	_____
				Minimum \$120	
Mixed Hardwood Sawlogs <small>(Includes hickory sawlogs, majority black ash sawlogs)</small>	MBF	61		_____	_____
				Minimum \$130	
Basswood Sawlogs	MBF	2		_____	_____
				Minimum \$130	
White Pine Sawlogs	MBF	6		_____	_____
				Minimum \$120	
This sale is eligible for biomass harvesting. Estimated biomass volume – 432 tons.		1440 Tons	71 MBF		_____
SCALED SALE		Minimum Bid		\$16,983.00	Total Bid
Choose method by which performance bond will be posted or secured. Please check (✓) one: _____Cash/Check _____Irrevocable Letter of Credit Deposit in the amount of \$ _____ enclosed. (Not less than 10% of total bid) Bidder's Name, Address & Phone Number _____ _____ _____ Bidder's Signature _____Date _____					

Special Conditions:

1. This timber sale contract will expire on May 1st, 2028 (3 year contract). Normal Clark County extension policy applied thereafter.
2. Seasonal restrictions may be enforced on all portions of this sale during the period of May 20th through September 20th at the discretion of the county due to endangered resources in the area.
3. HRD (formerly known as annosum root rot) control work is waived on this sale.
4. Invasive species were found within the sale area, namely non-native Garlic Mustard and Spotted Knapweed. The purchaser is encouraged to comply with recommended Forestry BMPs for Invasive Species as described in "Wisconsin's Forestry Best Management Practices for Invasive Species" published by the WI DNR, publication Pub-FR-444-09. Contact this office for details.
5. New (road/landing/turn around) location and design must be approved by the County prior to construction.
6. Any turtles that are found within the sale area must be moved out of the sale area and away from haul roads.
7. Access is wet and may limit skidding to frozen ground periods.
8. Avoid damage to survey pipe indicated on the sale map.
9. No slash, logging debris, or equipment allowed across the blue paint line onto private land.
10. Sale bound by red and blue paint lines, open wetland, woods roads, and unmarked timber.

Management Objective:

Ash Removal Area: Salvage declining ash trees and thin remaining stand to improve stand quality and growth rates.

Pine Thinning: Reduce stocking to recommended levels.

Regeneration Harvest: Regenerate aspen and associated hardwoods. One island and three individually marked trees will be left uncut to benefit wildlife and aesthetics.

SALE MAP ON BACK



CLARK COUNTY FOREST

Tract #23-24

SESE Section 7, SW1/4 Section 8

Township 23N Range 2W (Levis)

Sale Established By: S. Neisius, J. Kapusta, & J. Woodley



57 Acres, Hardwood Thinning (Ash Removal): Harvest all ash, aspen, box elder, and trees marked with orange paint.



3 Acres, Pine Thinning (White Pine): Harvest all trees marked with orange paint.



3 Acres, Regeneration Harvest (Aspen): Harvest all trees NOT marked with green paint.

Invasive species were found within the sale area, namely non-native Garlic Mustard and Spotted Knapweed. The purchaser is encouraged to comply with recommended Forestry BMPs for Invasive Species as described in "Wisconsin's Forestry Best Management Practices for Invasive Species" published by the WI DNR, publication Pub-FR-444-09. Contact this office for details.

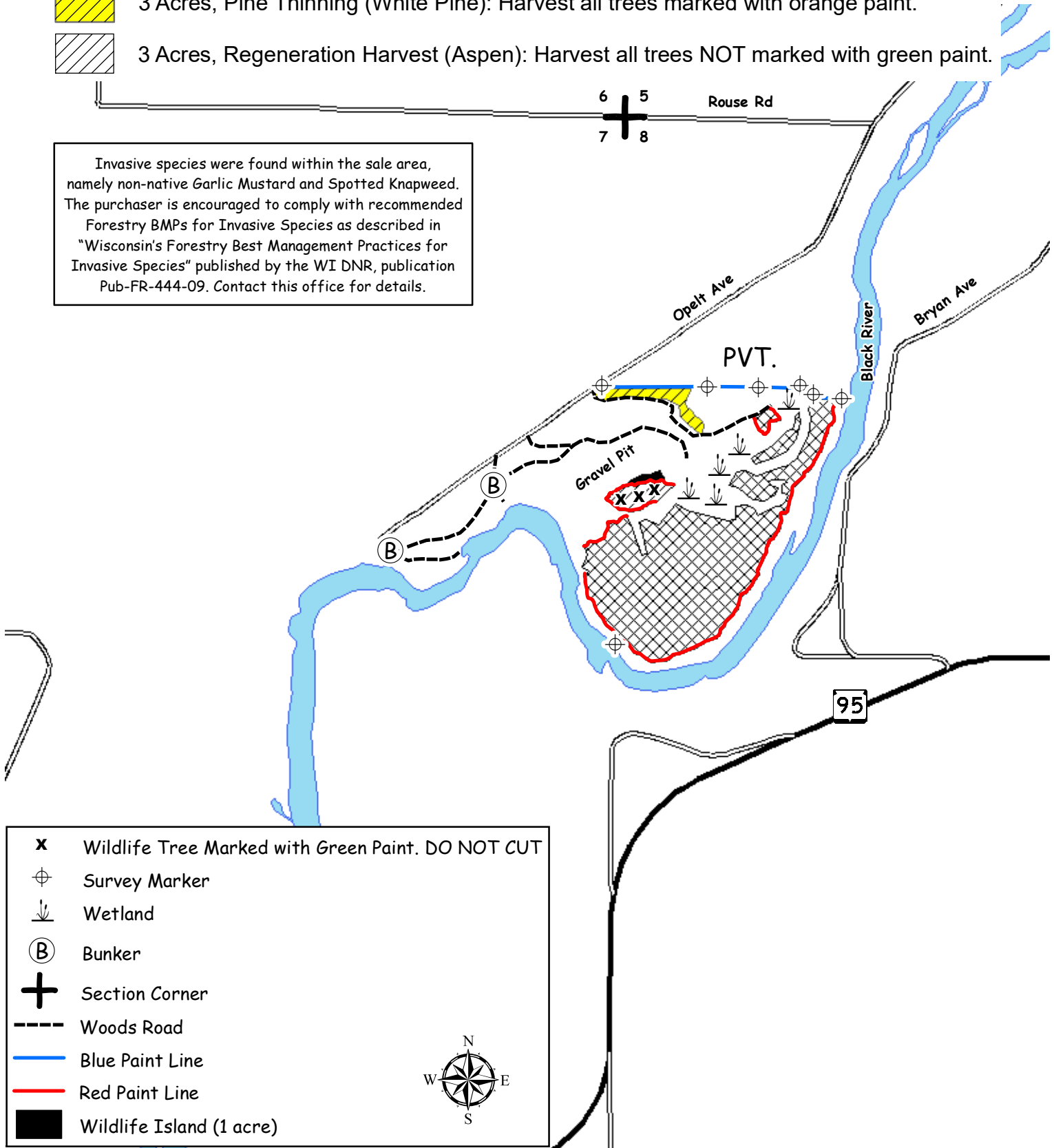

CLARK COUNTY FOREST - Tract # 34-24

Regeneration Harvest (18 Acres): Harvest all trees EXCEPT trees marked with green paint.

Product Species		Estimated Unit Volume	Bid Per Unit	Total
Aspen	TONS	270	_____	_____
Oak <i>(Includes a small amount of bolts and sawlogs)</i>	TONS	60	_____	_____
Mixed Hardwood <i>(Includes a small amount of bolts and sawlogs)</i>	TONS	230	_____	_____
Tamarack <i>(Includes a small amount of white pine)</i>	TONS	10	_____	_____
This sale is eligible for biomass harvesting. Estimated biomass volume – 171 tons.		570 Tons	0 MBF	_____
SCALED SALE		Minimum Bid	\$3,995.20	Total Bid
Choose method by which performance bond will be posted or secured. Please check (✓) one: _____ Cash/Check _____ Irrevocable Letter of Credit Deposit in the amount of \$ _____ enclosed. (Not less than 10% of total bid) Bidder's Name, Address & Phone Number _____ _____ _____ Bidder's Signature _____ Date _____				

Special Conditions:

1. This is a second-rotation aspen harvest with an average merchantable diameter of approximately 6 inches.
2. Preference may be given to whole – tree harvest operations.
3. One dry or frozen crossing will be permitted at a location to be determined by the county.
4. Portions of sale are wet and may require dry or winter (frozen ground) logging.
5. Sale bound by red paint line, Bald Peak Forest Road, and aspen saplings.

Management Objective:

Regenerate aspen and associated hardwoods.

3 islands and approximately 15 individually marked trees will be left uncut to benefit wildlife and aesthetics.

SALE MAP ON BACK



CLARK COUNTY FOREST
Tract 34-24

Pt. of SESE Section 12
Township 25N Range 4W (S. Foster)
Pt. of SWSW Section 7 & Pt. of NWNW Section 18
Township 25N Range 3W (Seif)
Sale Established By: Fransen



18 Acres, Regeneration Harvest (Aspen): Harvest all trees EXCEPT trees marked with green paint.

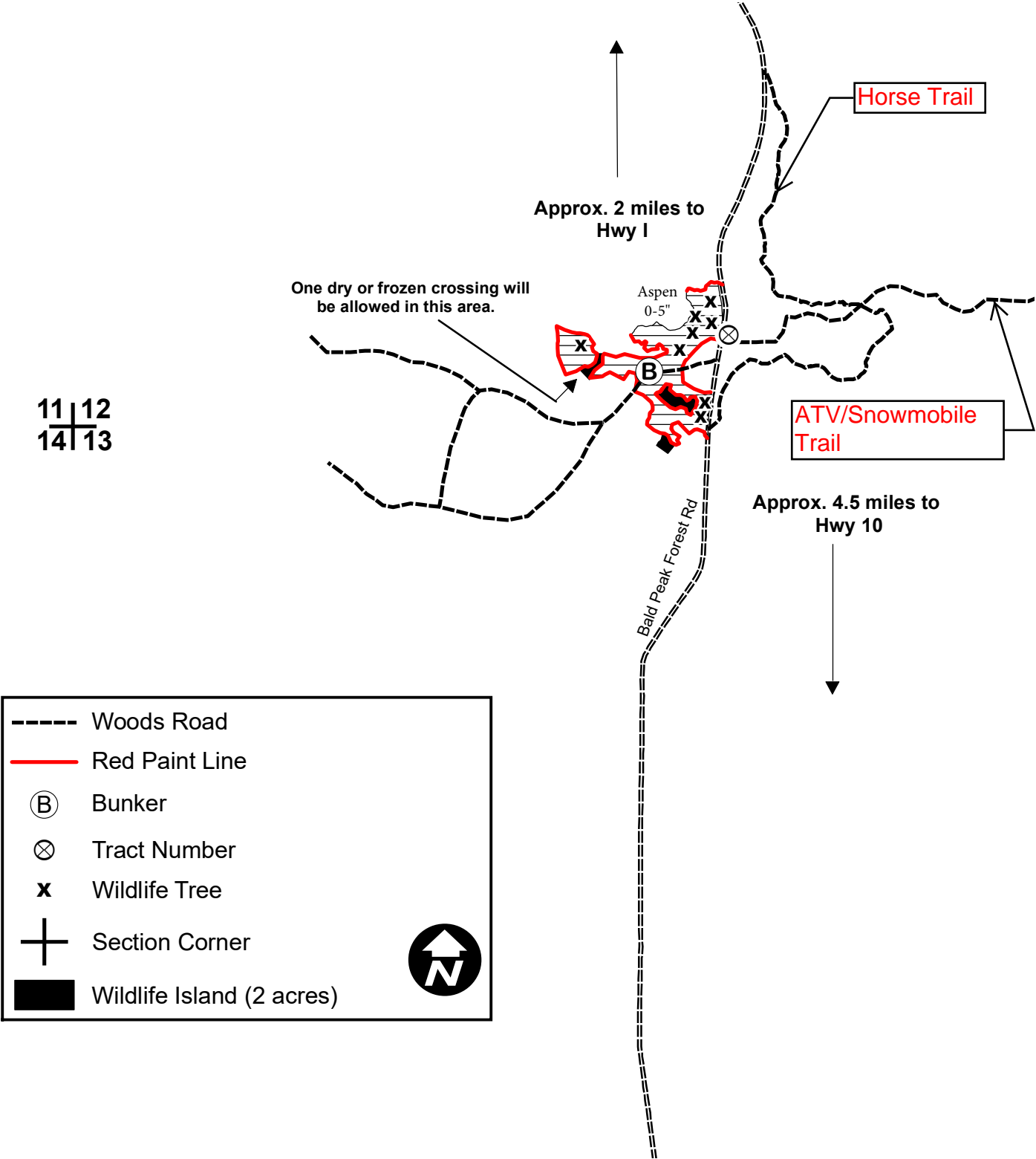

CLARK COUNTY FOREST - Tract # 39-24

Regeneration Harvest (Aspen) 35 Acres: Harvest all trees NOT marked with green paint.

Overstory Removal (White Pine & Oak) 14 Acres: Harvest all trees NOT marked with green paint.

SHEARING WAIVED ON ALL UNDAMAGED SAPLINGS.

Product Species	Estimated Unit Volume	Bid Per Unit	Total
Aspen Pulp	TONS 990	_____	_____
Aspen Bolts	TONS 120	_____	_____
Oak Pulp	TONS 360	_____	_____
Oak Bolts	TONS 130	_____	_____
(Approx. 35% mixed hardwood)			
Mixed Hardwood Pulp	TONS 800	_____	_____
White Pine Pulp	TONS 150	_____	_____
White Pine Bolts	TONS 320	_____	_____
Red Oak Sawlogs	MBF 22	_____	_____
(Approx. 25% black oak & small volume of white oak)		Minimum \$270	
Red Maple Sawlogs	MBF 2	_____	_____
		Minimum \$130	
This sale is eligible for biomass harvesting. Estimated biomass volume – 861 tons.		2,870 Tons 24 MBF	_____
SCALED SALE		Minimum Bid	\$34,160.40
			Total Bid

Choose method by which performance bond will be posted or secured.
Please check (✓) one: _____ Cash/Check _____ Irrevocable Letter of Credit
Deposit in the amount of \$ _____ enclosed. (Not less than 10% of total bid)
Bidder's Name, Address & Phone Number _____

Bidder's Signature _____ Date _____

Special Conditions:

1. This is a second-rotation aspen harvest with an average merchantable diameter of approximately 7 inches.
2. Snowmobile trail may be used for access providing contractor does not damage trail or impede its use.
3. Possible summer sale.
4. **Overstory removal unit:** Minimize damage to white pine, oak, red maple, and aspen saplings.
5. Sale bound by red paint lines, wetlands, different timber types, Division Ave, and snowmobile trail.

Management Objective:

Regeneration Unit: Regenerate aspen and associated hardwoods. Four islands and 34 individually marked trees will be left uncut to benefit wildlife and aesthetics.

Overstory Removal Unit: Release advanced regeneration. One island and 5 individually marked trees will be left uncut to benefit wildlife and aesthetics.

SALE MAP ON BACK





CLARK COUNTY FOREST

Tract #35-24

S1/2 NE1/4 & W1/2 SE 1/4 Section 28

Township 23N Range 01E (Sherwood)

Sale Established By: J. Woodley & S. Neisius

-  39 Acres, Regeneration Harvest (Aspen): Harvest all trees NOT marked with green paint.
-  14 Acres, Overstory Removal (White Pine & Oak): Harvest all trees NOT marked with green paint. SHEARING WAIVED ON ALL UNDAMAGED SAPLINGS.

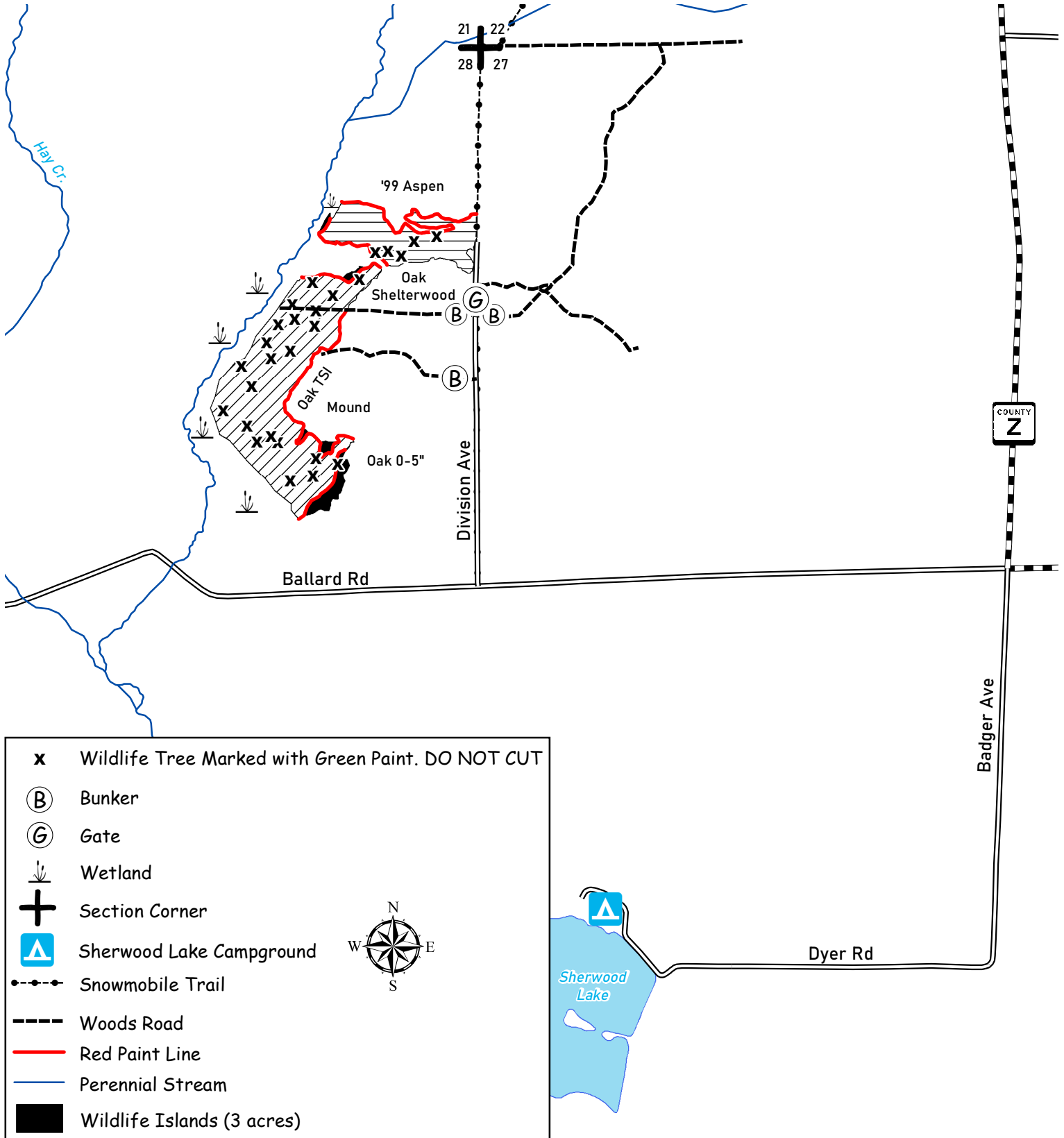

CLARK COUNTY FOREST - Tract # 36-24

Regeneration Harvest (Aspen) 86 Acres: Harvest all trees NOT marked with green paint.

Product Species		Estimated Unit Volume	Bid Per Unit	Total
Aspen Pulp	TONS	2920	_____	_____
Aspen Bolts	TONS	250	_____	_____
Oak Pulp	TONS	500	_____	_____
Mixed Hardwood Pulp	TONS	1140	_____	_____
Mixed Hardwood Bolts (Includes oak & basswood bolts)	TONS	170	_____	_____
Basswood Pulp	TONS	90	_____	_____
White Pine Pulp (Includes red pine pulp)	TONS	640	_____	_____
White Pine Bolts (Includes red pine bolts)	TONS	1450	_____	_____
Oak Sawlogs (Includes red, black, and white oak logs)	MBF	7	_____	_____
			Minimum \$270	_____
Mixed Hardwood Sawlogs	MBF	3	_____	_____
			Minimum \$130	_____
Basswood Sawlogs	MBF	23	_____	_____
			Minimum \$130	_____
This sale is eligible for biomass harvesting. Estimated biomass volume – 2148 tons.		7,160 Tons	33 MBF	_____
SCALED SALE		Minimum Bid	\$82,582.50	Total Bid
Choose method by which performance bond will be posted or secured. Please check (✓) one: _____ Cash/Check _____ Irrevocable Letter of Credit Deposit in the amount of \$ _____ enclosed. (Not less than 10% of total bid) Bidder's Name, Address & Phone Number _____ _____ _____ Bidder's Signature _____ Date _____				

Special Conditions:

1. Performance bond for this sale will be \$20,000.
2. This timber sale will expire May 1st 2028 (3 Year Contract). Normal Clark County extension policy applied thereafter.
3. This is a second-rotation aspen harvest with an average merchantable diameter of approximately 7 inches.
4. Access is wet and may limit hauling to frozen ground periods.
5. Avoid damage to survey pipes indicated on the sale map.
6. No slash, logging debris, or equipment allowed across the blue paint line onto private land.
7. Sale bound by red & blue paint lines and County MM.

Management Objective:

Regenerate aspen and associated hardwoods. Four islands and 74 individually marked trees will be left uncut to benefit wildlife and aesthetics.

SALE MAP ON BACK



CLARK COUNTY FOREST

Tract #36-24

NENE, S1/2 NW 1/4, SWNE, N1/2 SW1/4 Section 20

Township 27N Range 3W (Mead)

Sale Established By: S. Neisius, J. Woodley, & J. Kapusta



86 Acres, Regeneration Harvest (Aspen): Harvest all trees NOT marked with green paint.

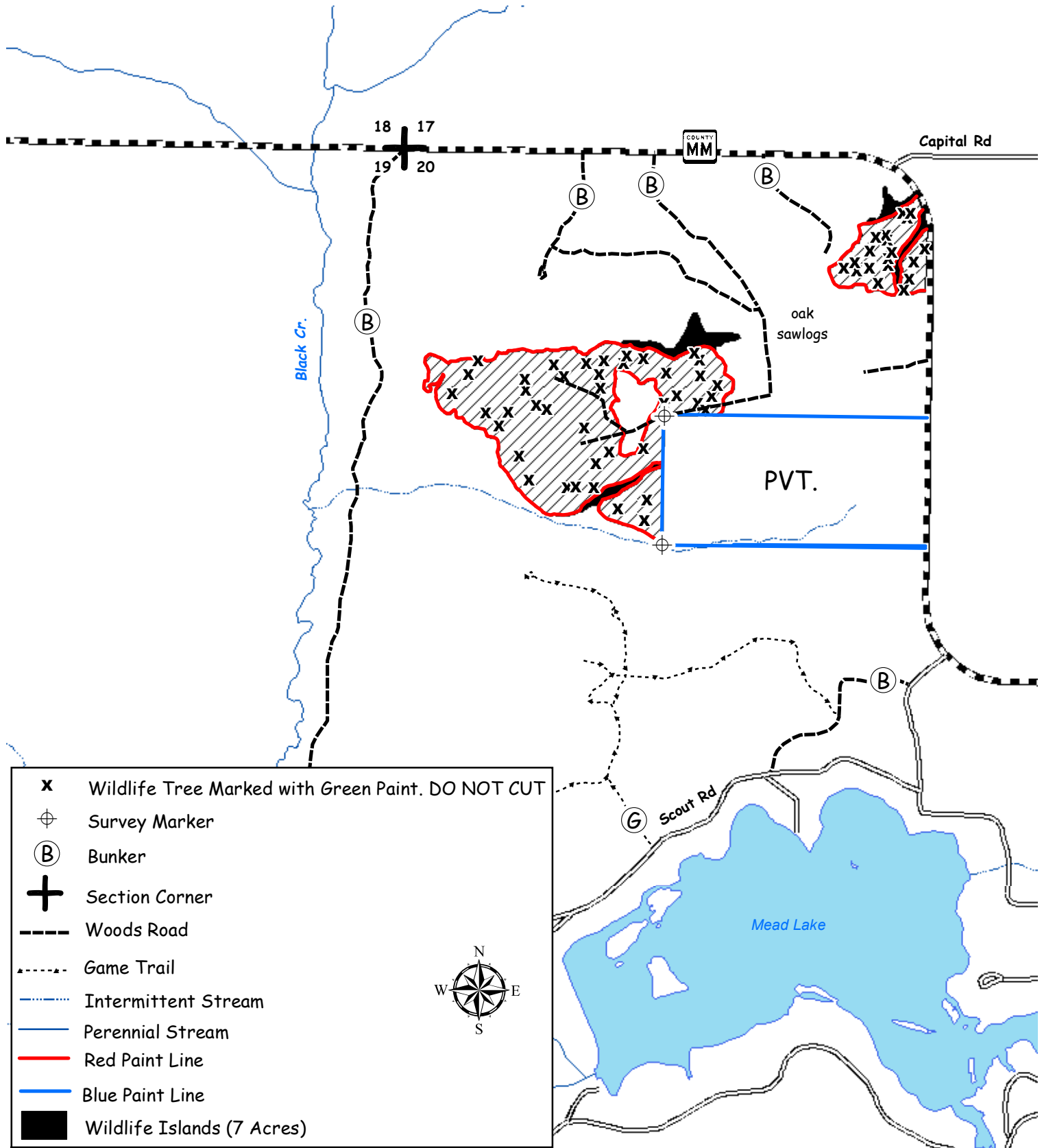

CLARK COUNTY FOREST - Tract # 37-24

Regeneration Harvest (Aspen) 8 Acres: Harvest all trees NOT marked with green paint. SHEARING WAIVED ON ALL THE UNDAMAGED OAK AND PINE SAPLINGS.

Regeneration Harvest (Oak) 9 Acres: Harvest all trees NOT marked with green paint. SHEARING WAIVED ON ALL THE UNDAMAGED OAK AND PINE SAPLINGS.

Product Species		Estimated Unit Volume	Bid Per Unit	Total
Aspen (Includes small volume of bolts)	TONS	230	_____	_____
Oak Pulp	TONS	250	_____	_____
Oak Bolts (Includes mixed hardwood bolts & black oak logs)	TONS	60	_____	_____
Mixed Hardwood Pulp	TONS	50	_____	_____
Pine Pulp (Approx. 55% red pine, 45% white pine, & small amount of jack pine)	TONS	150	_____	_____
White Pine Bolts	TONS	150	_____	_____
Red Pine Bolts	TONS	160	_____	_____
This sale is eligible for biomass harvesting. Estimated biomass volume – 315 tons.		1,050 Tons	0 MBF	_____
SCALED SALE		Minimum Bid	\$10,792.50	Total Bid
Choose method by which performance bond will be posted or secured. Please check (✓) one: _____ Cash/Check _____ Irrevocable Letter of Credit Deposit in the amount of \$ _____ enclosed. (Not less than 10% of total bid) Bidder's Name, Address & Phone Number _____ _____ _____ Bidder's Signature _____ Date _____				

Special Conditions:

1. This includes an 8-acre second-rotation aspen harvest with an average merchantable diameter of approximately 8 inches.
2. All cut pine and spruce products must be removed from the sale area within three weeks during the period of May 1 through August 31.
3. A navigable stream crossing permit is required during non-frozen conditions.
4. Portions of sale are wet and may require dry or winter (frozen ground) logging.
5. Avoid damage to survey pipe indicated on the sale map.
6. Sale bound by red paint lines and open swamp.

Management Objective:

Aspen regeneration unit: Regenerate aspen and associated hardwoods. Two islands and 1 individually marked trees will be left uncut to benefit wildlife and aesthetics.

Oak regeneration unit: Regenerate black oak and associated hardwoods. One island and 2 individually marked trees will be left uncut to benefit wildlife and aesthetics.

SALE MAP ON BACK



CLARK COUNTY FOREST

Tract #37-24

SENE & NESE Section 35

SWNW & NWSW Section 36

Township 26N Range 4W (North Foster)

Sale Established By: J. Woodley & S. Neisius



8 Acres, Regeneration Harvest (Aspen): Harvest all trees NOT marked with green paint. SHEARING WAIVED ON ALL UNDAMAGED OAK AND PINE SAPLINGS.



9 Acres, Regeneration Harvest (Oak): Harvest all trees NOT marked with green paint. SHEARING WAIVED ON ALL UNDAMAGED OAK AND PINE SAPLINGS.

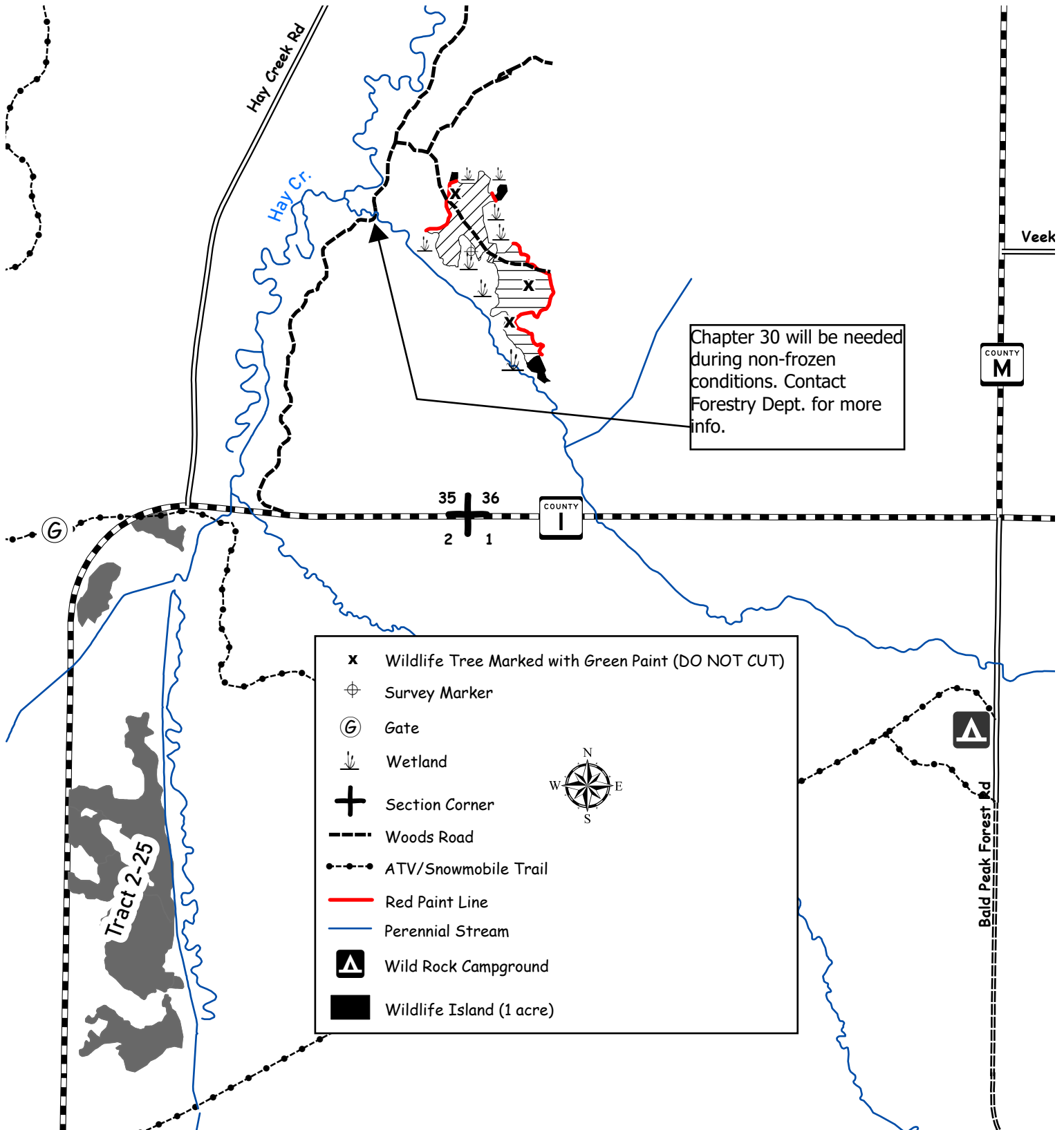

CLARK COUNTY FOREST - Tract # 38-24

Regeneration Harvest- Aspen (44 Acres): Harvest all trees NOT marked with green paint.

Product Species	Estimated Unit Volume	Bid Per Unit	Total
Aspen Pulp	TONS 2320	_____	_____
Aspen Bolts	TONS 190	_____	_____
Oak Pulp	TONS 320	_____	_____
Oak Bolts	TONS 90	_____	_____
(Includes mixed hardwood bolts and sawlogs and oak sawlogs)			
Mixed Hardwood Pulp	TONS 860	_____	_____
This sale is eligible for biomass harvesting. Estimated biomass volume – 1,134 tons.		3,780 Tons 0 MBF	_____
SCALED SALE	Minimum Bid	\$25,187.10	Total Bid
Choose method by which performance bond will be posted or secured. Please check (✓) one: _____ Cash/Check _____ Irrevocable Letter of Credit Deposit in the amount of \$ _____ enclosed. (Not less than 10% of total bid) Bidder's Name, Address & Phone Number _____ _____ _____ Bidder's Signature _____ Date _____			

Special Conditions:

1. This is a second-rotation aspen harvest with an average merchantable diameter of approximately 7 inches.
2. Use of the woods road labeled on the map is restricted to frozen ground conditions ONLY.
3. New (road/landing/turn around) location and design must be approved by the County prior to construction.
4. The power line ROW may be used for access. Contact Forestry Dept. for conditions of use.
5. Possible summer sale with approved access.
6. Sale bound by red paint lines power line ROW.

Management Objective:

Regenerate aspen and associated hardwoods. One island and 40 individually marked trees will be left uncut to benefit wildlife and aesthetics.

SALE MAP ON BACK



CLARK COUNTY FOREST

Tract #38-24

W1/2 NE1/4, E1/2 NW1/4 Section 8

Township 26N Range 4W (North Foster)

Sale Established By: S. Neisius & J. Kapusta



44 Acres, Regeneration Harvest (Aspen): Harvest all trees NOT marked with green paint.

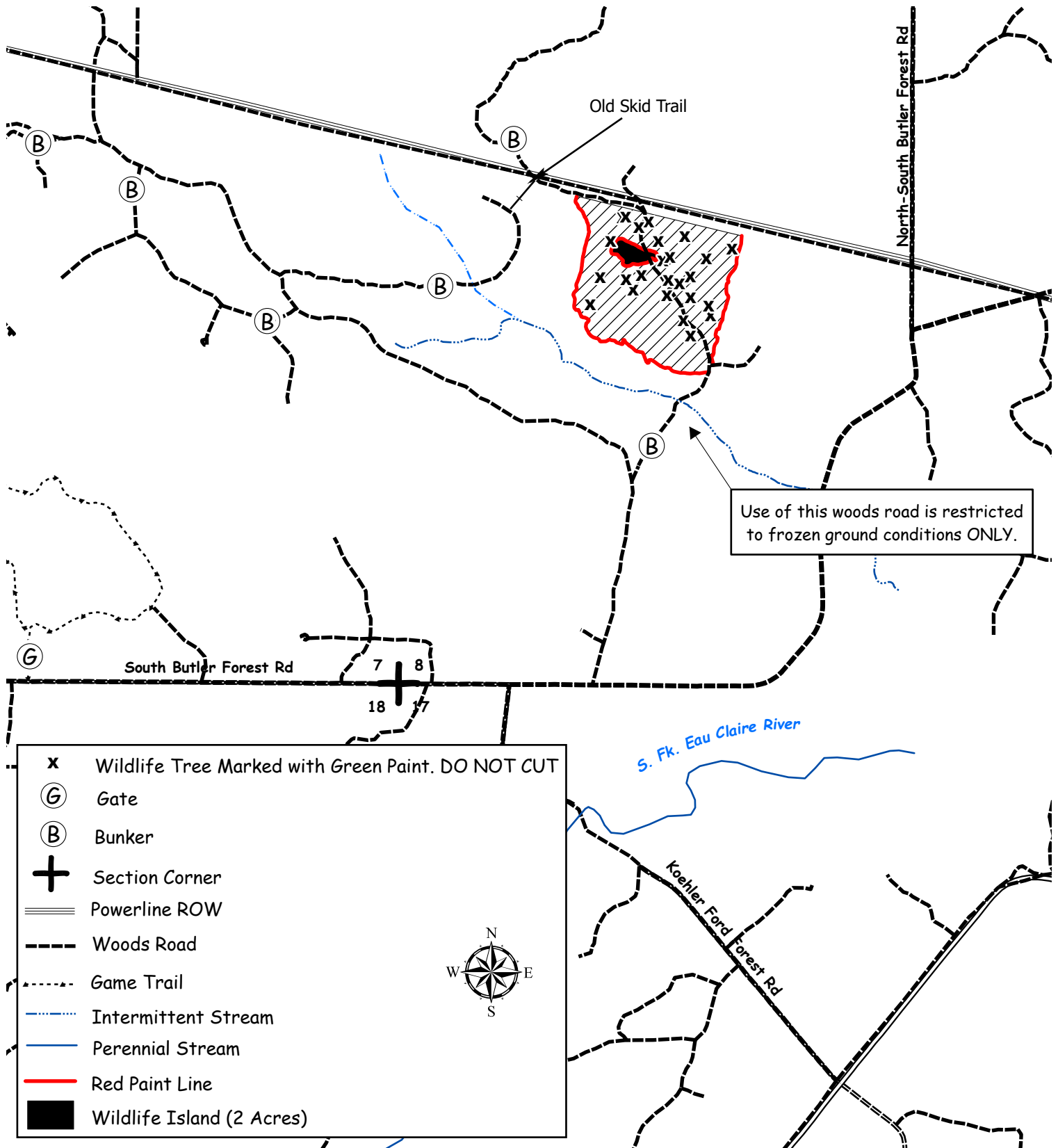

CLARK COUNTY FOREST - Tract # 41-24

Regeneration Harvest (Aspen) 35 Acres: Harvest all trees NOT marked with green paint.

Product Species	Estimated Unit Volume	Bid Per Unit	Total
Aspen Pulp	TONS 1450	_____	_____
Aspen Bolts	TONS 190	_____	_____
Oak Pulp	TONS 200	_____	_____
Oak Bolts <small>(Approx. 25% mixed hardwood)</small>	TONS 50	_____	_____
Mixed Hardwood Pulp	TONS 530	_____	_____
White Pine Pulp	TONS 30	_____	_____
Black Oak Sawlogs <small>(Includes small amount of red oak)</small>	MBF 13	_____	_____
		<small>Minimum \$120</small>	
White Oak Sawlogs	MBF 1	_____	_____
		<small>Minimum \$170</small>	
Red Maple Sawlogs	MBF 3	_____	_____
		<small>Minimum \$130</small>	
White Pine Sawlogs	MBF 6	_____	_____
		<small>Minimum \$120</small>	
This sale is eligible for biomass harvesting. Estimated biomass volume – 735 tons.		2,450 Tons 23 MBF	
SCALED SALE		Minimum Bid	\$22,526.00
			Total Bid
Choose method by which performance bond will be posted or secured. Please check (✓) one: _____ Cash/Check _____ Irrevocable Letter of Credit Deposit in the amount of \$ _____ enclosed. (Not less than 10% of total bid) Bidder's Name, Address & Phone Number _____ _____ _____ Bidder's Signature _____ Date _____			

Special Conditions:

1. This is a second-rotation aspen harvest with an average merchantable diameter of approximately 7 inches.
2. Possible summer sale.
3. No slash, logging debris, or equipment allowed across the blue paint line onto private land.
4. Sale bound by red and blue paint lines, wetlands, and Sherwood Road.

Management Objective:

Regenerate aspen and associated hardwoods. Two islands and 17 individually marked trees will be left uncut to benefit wildlife and aesthetics.

SALE MAP ON BACK



CLARK COUNTY FOREST

Tract #41-24

S 1/2 SE 1/4 Section 17

Township 23N Range 1E (Sherwood)

Sale Established By: J. Woodley & S. Neisius



35 Acres, Regeneration Harvest (Aspen): Harvest all trees NOT marked with green paint.

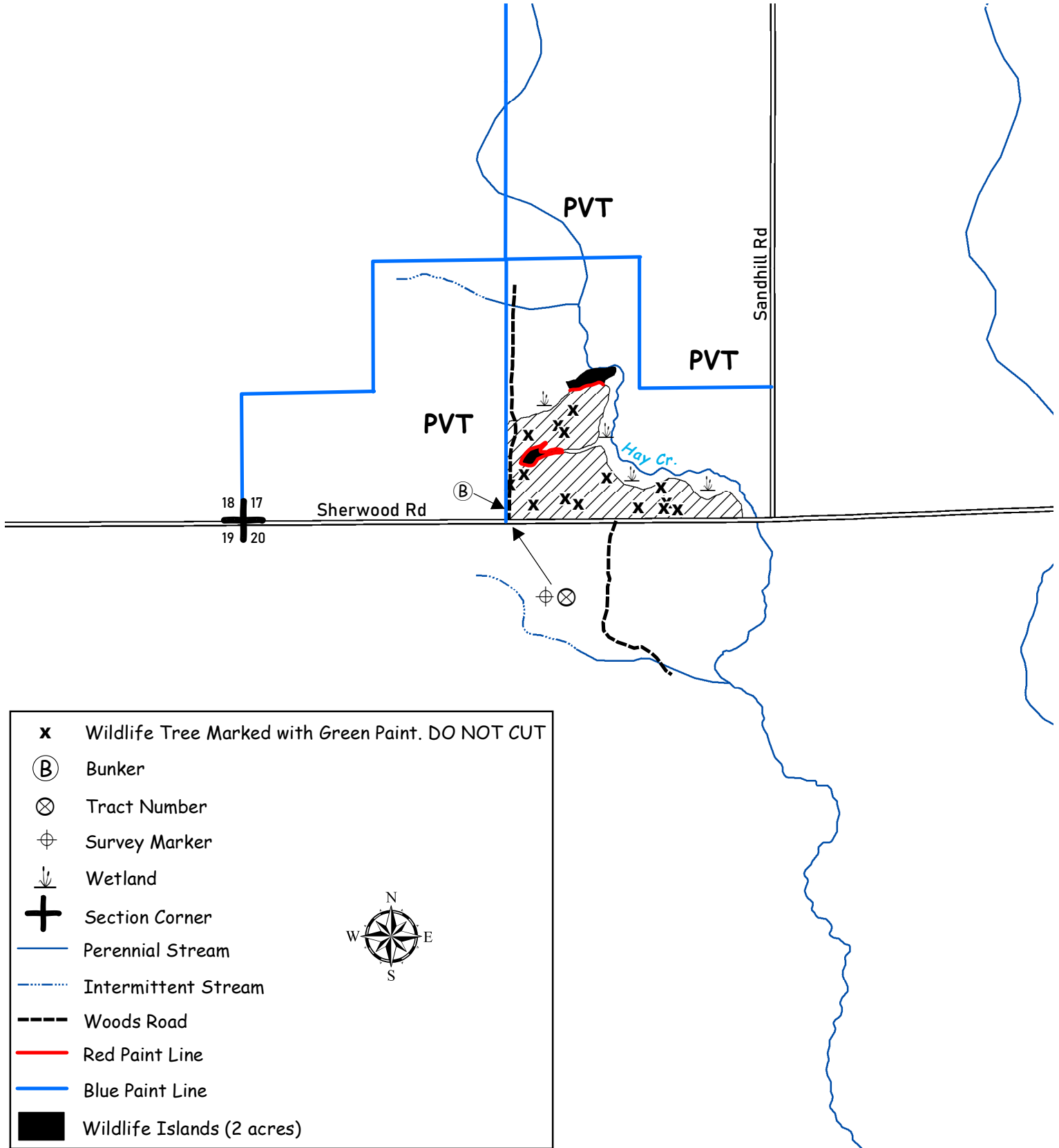

CLARK COUNTY FOREST - Tract # 44-24

Hardwood Thinning (Aspen) 63 Acres: Harvest all trees marked with orange paint.

Hardwood Thinning (Oak) 5 Acres: Harvest all trees marked with orange paint.

Product Species	Estimated Unit Volume	Bid Per Unit	Total
Aspen Pulp	TONS 610	_____	_____
Aspen Bolts	TONS 240	_____	_____
Oak Pulp <small>(Includes oak bolts)</small>	TONS 75	_____	_____
Mixed Hardwood Pulp <small>(Includes mixed hardwood bolts)</small>	TONS 220	_____	_____
Oak Sawlogs	MBF 7	_____	_____
		<small>Minimum \$120</small>	
Red Maple Sawlogs	MBF 3	_____	_____
		<small>Minimum \$130</small>	
This sale is eligible for biomass harvesting. Estimated biomass volume – 343 tons.		1145 Tons 10 MBF	_____
SCALED SALE		Minimum Bid	\$11,142.00
			Total Bid
Choose method by which performance bond will be posted or secured. Please check (✓) one: _____ Cash/Check _____ Irrevocable Letter of Credit Deposit in the amount of \$ _____ enclosed. (Not less than 10% of total bid) Bidder's Name, Address & Phone Number _____ _____ _____ Bidder's Signature _____ Date _____			

Special Conditions:

1. No cutting, skidding, or road building between April 1 and July 15 due to oak wilt concerns.
2. This is a 2nd thinning with an average diameter of 10" (last harvested in 2008)
3. Minimize damage to residual trees.
4. No slash allowed on or within 20' of the motorcycle trail.
5. Location of the motorcycle trail in the sale area is indicated by trees marked with a ring of fluorescent green paint adjacent to the trail.
6. Minimize the number of crossings to recreational trail.
7. Portions of sale are wet and may require dry or winter (frozen ground) logging.
8. Sale bound by redline, woods road, HWY 10, and unmarked timber.

Management Objective:

Thin aspen and oak to improve growth rates and enhance the oak timber type.

SALE MAP ON BACK



CLARK COUNTY FOREST

Tract 44-24

Pt. of SESE Section 32, Pt. of SWSW Section 33

Township 25N Range 4W (Seif)

Pt. of E1/2 NE1/4 Section 4, Pt. of W1/2 NE1/4 Section 5

Township 25N Range 4W (Hewett)

Sale Established By: WDNR Foresters



63 Acres, Hardwood Thinning (Aspen): Harvest all trees marked with orange paint.



5 Acres, Hardwood Thinning (Oak): Harvest all trees marked with orange paint.

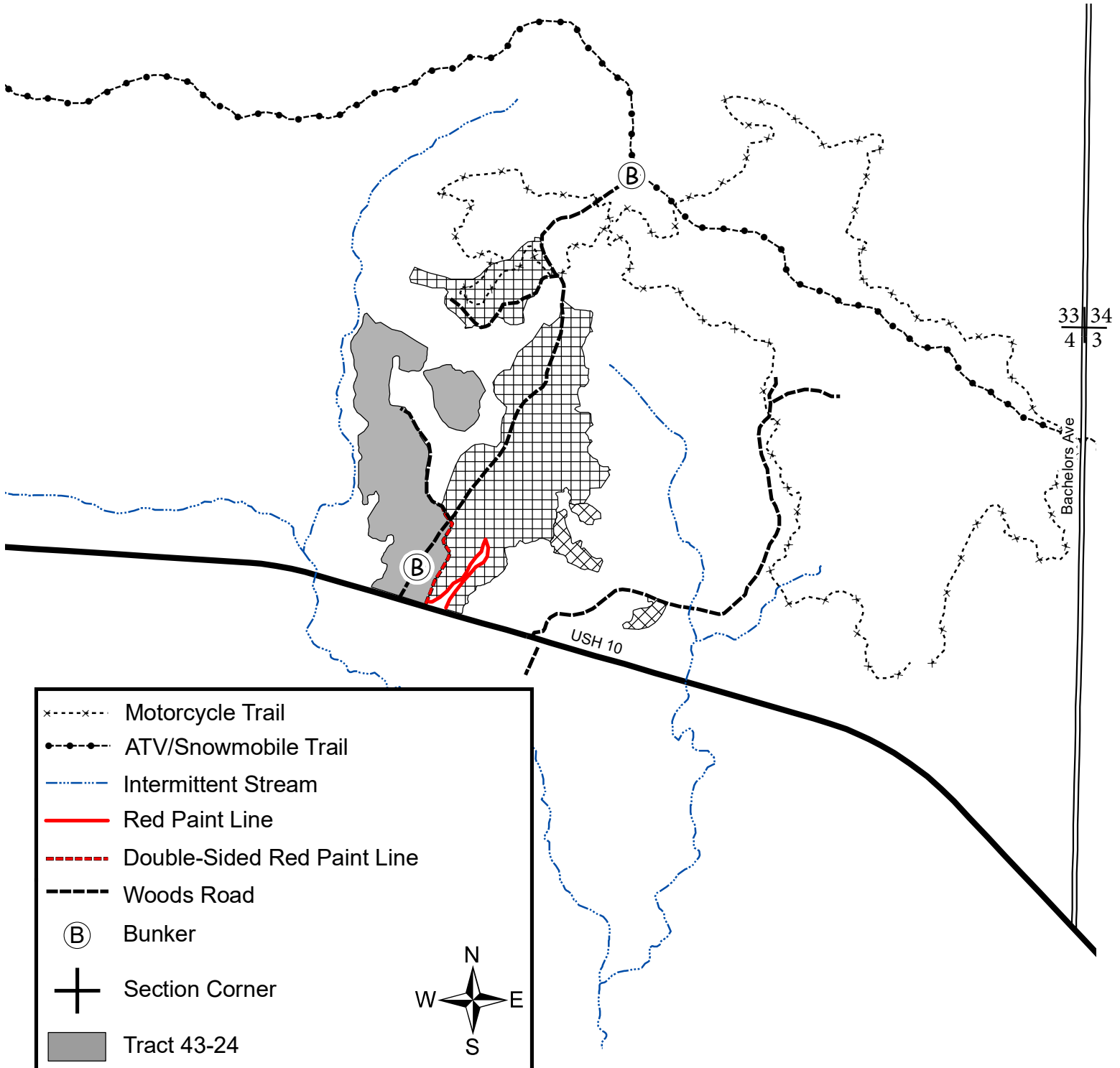

CLARK COUNTY FOREST - Tract # 45-24

Regeneration Harvest (Aspen) 78 Acres: Harvest all trees NOT marked with green paint.

Product Species	Estimated Unit Volume	Bid Per Unit	Total
Aspen Pulp	TONS 2740	_____	_____
Aspen Bolts <small>(Includes basswood bolts)</small>	TONS 180	_____	_____
Oak Pulp	TONS 480	_____	_____
Oak Bolts <small>(Includes mixed hardwood bolts)</small>	TONS 140	_____	_____
Mixed Hardwood Pulp <small>(Includes about 1% basswood pulp)</small>	TONS 1130	_____	_____
White Pine Pulp	TONS 80	_____	_____
Oak Sawlogs <small>(Includes red, black, and white oak logs)</small>	MBF 7	_____	_____
Mixed Hardwood Sawlogs <small>(About 75% basswood sawlogs)</small>	MBF 6	Minimum \$270	_____
White Pine Sawlogs	MBF 39	Minimum \$130	_____
		Minimum \$120	_____
This sale is eligible for biomass harvesting. Estimated biomass volume – 1425 tons.		4750 Tons 52 MBF	_____
SCALED SALE		Minimum Bid	\$45,875.00
			Total Bid

Choose method by which performance bond will be posted or secured.
Please check (✓) one: _____ Cash/Check _____ Irrevocable Letter of Credit
Deposit in the amount of \$ _____ enclosed. (Not less than 10% of total bid)
Bidder's Name, Address & Phone Number _____

Bidder's Signature _____ Date _____

Special Conditions:

1. **This timber sale will expire May 1st, 2028 (3 Year Contract). Normal Clark County extension policy applied thereafter.**
2. Between June 15 and August 15 Clark County reserves the right to halt harvest operations if county foresters determine soil compaction will prevent adequate regeneration. The soil type on this site is prone to rutting and compaction during wet conditions.
3. This is a second-rotation aspen harvest with an average merchantable diameter of approximately 6 inches.
4. New road/landing/turn around location and design must be approved by the County prior to construction.
5. Avoid damage to survey pipe indicated on the sale map.
6. Portions of sale are wet and may require dry or winter (frozen ground) logging.
7. Sale bound by red paint lines, open swamp, and North-South Butler Forest Road.

Management Objective:

Regenerate aspen and associated hardwoods. Three islands and 48 individually marked trees will be left uncut to benefit wildlife and aesthetics.

SALE MAP ON BACK



CLARK COUNTY FOREST

Tract #45-24

Pt. of NW1/4, NWSW Section 28,
Pt. of SENE, Pt. of NESE Section 29
Township 27N Range 4W (Butler)

Sale Established By: S. Neisius, J. Woodley, & J. Kapusta



78 Acres, Regeneration Harvest (Aspen): Harvest all trees NOT marked with green paint.

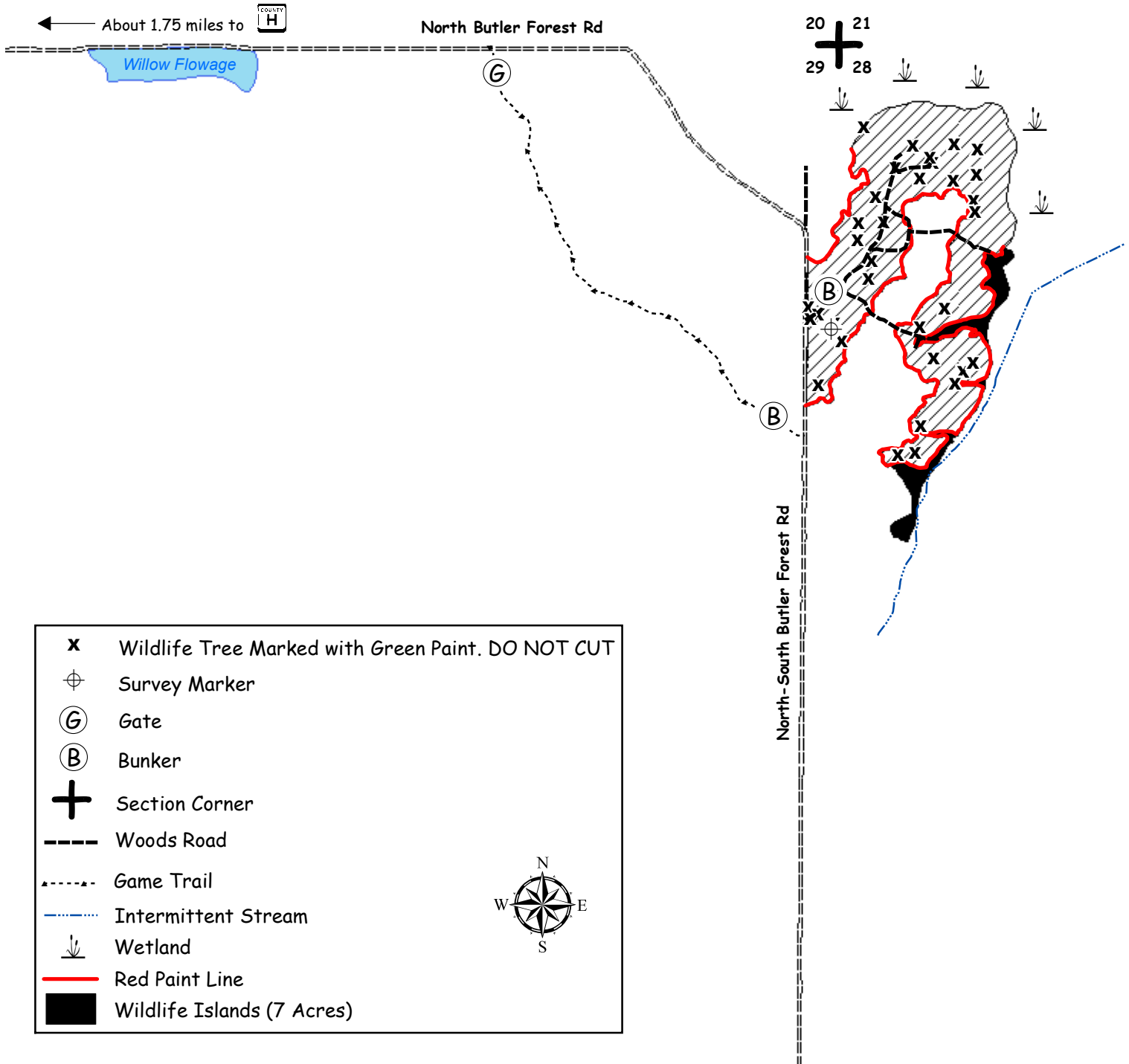

CLARK COUNTY FOREST - Tract # 1-25

Hardwood Thinning – Oak Shelterwood (30 Acres): Harvest all trees EXCEPT trees marked with green paint.

Product Species	Estimated Unit Volume	Bid Per Unit	Total
Oak Pulp <i>(Includes small amount of aspen)</i>	TONS 500	_____	_____
Oak Bolts <i>(Includes small amount of maple)</i>	TONS 300	_____	_____
Mixed Hardwood Pulp	TONS 200	_____	_____
White Pine Pulp	TONS 220	_____	_____
White Pine Bolts	TONS 50	_____	_____
Red Oak Sawlogs <i>(Includes approx. 10% Black oak)</i>	MBF 29	_____ Minimum \$270	_____
White Oak Sawlogs	MBF 5	_____ Minimum \$170	_____
Red Maple Sawlogs	MBF 1	_____ Minimum \$130	_____
This sale is eligible for biomass harvesting. Estimated biomass volume – 380 tons.		1270 Tons 35 MBF	_____
SCALED SALE		Minimum Bid	\$23,980.00
			Total Bid
Choose method by which performance bond will be posted or secured. Please check (✓) one: _____ Cash/Check _____ Irrevocable Letter of Credit Deposit in the amount of \$ _____ enclosed. (Not less than 10% of total bid) Bidder's Name, Address & Phone Number _____ _____ _____ Bidder's Signature _____ Date _____			

Special Conditions:

1. No cutting, skidding, or road building between April 1 and July 15 due to oak wilt concerns.
2. ATV/Snowmobile trail may be used for access providing contractor does not damage trail or impede its use.
3. Portions of sale are wet and may require dry or winter (frozen ground) logging.
4. Sale units are bound by red paint lines, atv trail, and woods roads.

Management Objective:

Create conditions favorable for the establishment of oak regeneration in the shelterwood harvest unit. The sale area was scarified summer 2024 to encourage oak seeding.

SALE MAP ON BACK



CLARK COUNTY FOREST

Tract 1-25

Pt. of NENW, SWNW, SENW, NWNE, SWNE, SENE Section 31

Township 25N Range 3W (Seif)

Sale Established By: J. Kapusta, G. Erickson, J. Woodley, S. Neisius



30 Acres, Hardwood Thinning (Oak Shelterwood): Harvest all trees EXCEPT trees marked with green paint.

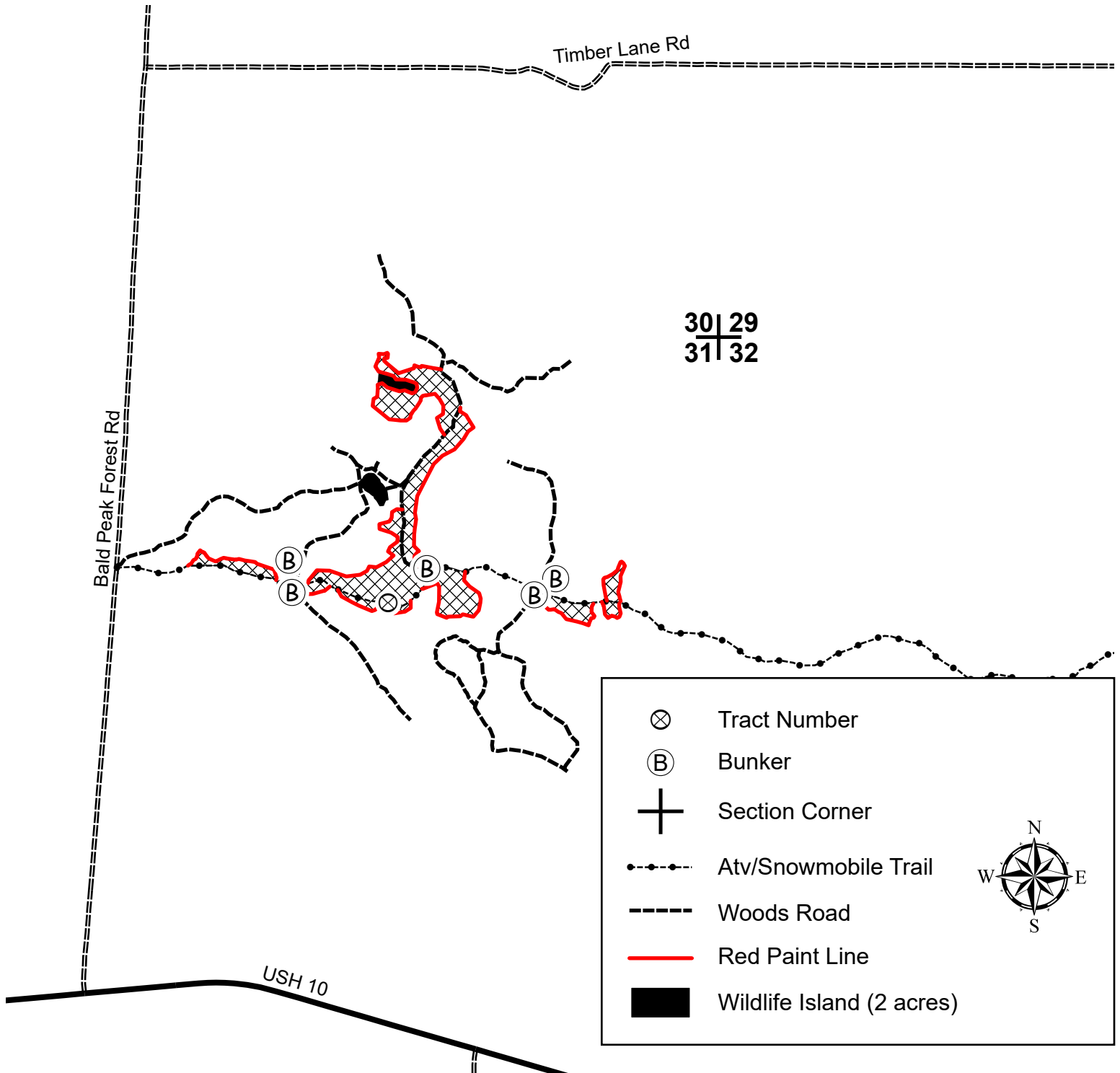

CLARK COUNTY FOREST - Tract # 2-25

Pine Thinning (White Pine) 18 Acres: Harvest all trees marked with orange paint.
Regeneration Harvest (Final Harvest Red Pine) 23 Acres: Harvest all trees.

Product Species		Estimated Unit Volume	Bid Per Unit	Total
Oak Pulp <small>(includes aspen and mixed hardwood)</small>	TONS	230	_____	_____
Oak Bolts <small>(Includes oak saw logs, mixed hardwood bolts, & mixed hardwood saw logs)</small>	TONS	70	_____	_____
Red Pine Co-Mingled <small>(Approx. 90% saw timber)</small>	TONS	2590	_____	_____
White Pine Co-Mingled <small>(Approx. 65% saw timber & includes jack pine pulp)</small>	TONS	360	_____	_____
This sale is NOT eligible for biomass harvesting.		3,250Tons	0 MBF	_____
SCALED SALE		Minimum Bid	\$87,386.00	Total Bid
Choose method by which performance bond will be posted or secured. Please check (✓) one: _____ Cash/Check _____ Irrevocable Letter of Credit Deposit in the amount of \$ _____ enclosed. (Not less than 10% of total bid) Bidder's Name, Address & Phone Number _____ _____ _____ Bidder's Signature _____ Date _____				

Special Conditions:

1. **Performance bond for this sale will be \$20,000.**
2. HRD (formerly known as annosum root rot) control work is required on this sale.
3. All cut pine and spruce products must be removed from the sale area within three weeks during the period of May 1st through August 31st.
4. ATV/Snowmobile trails may be used for access providing contractor does not damage trail or impede their use.
5. The bridge shown in sale map will NOT support truck traffic.
6. Possible summer sale.
7. Sale bound by red paint lines, unmarked timber, oak savannah, Hay Creek, and County HWY I.

Management Objective:

Thinning Unit: Reduce stocking to recommended levels and remove hardwood competition.
Regeneration Units: Harvest mature timber stand and prepare site for possible tree planting

SALE MAP ON BACK



CLARK COUNTY FOREST

Tract #2-25

NENW, SENW, E1/2 SW1/4 Section 2

Township 25N Range 4W (South Foster)

Sale Established By: S. Neisius, J. Kapusta, J. Woodley, & K. Coopman



18 Acres, Pine Thinning (White Pine): Harvest all trees marked with orange paint.



23 Acres, Regeneration Harvest (Final Harvest Red Pine): Harvest all trees.

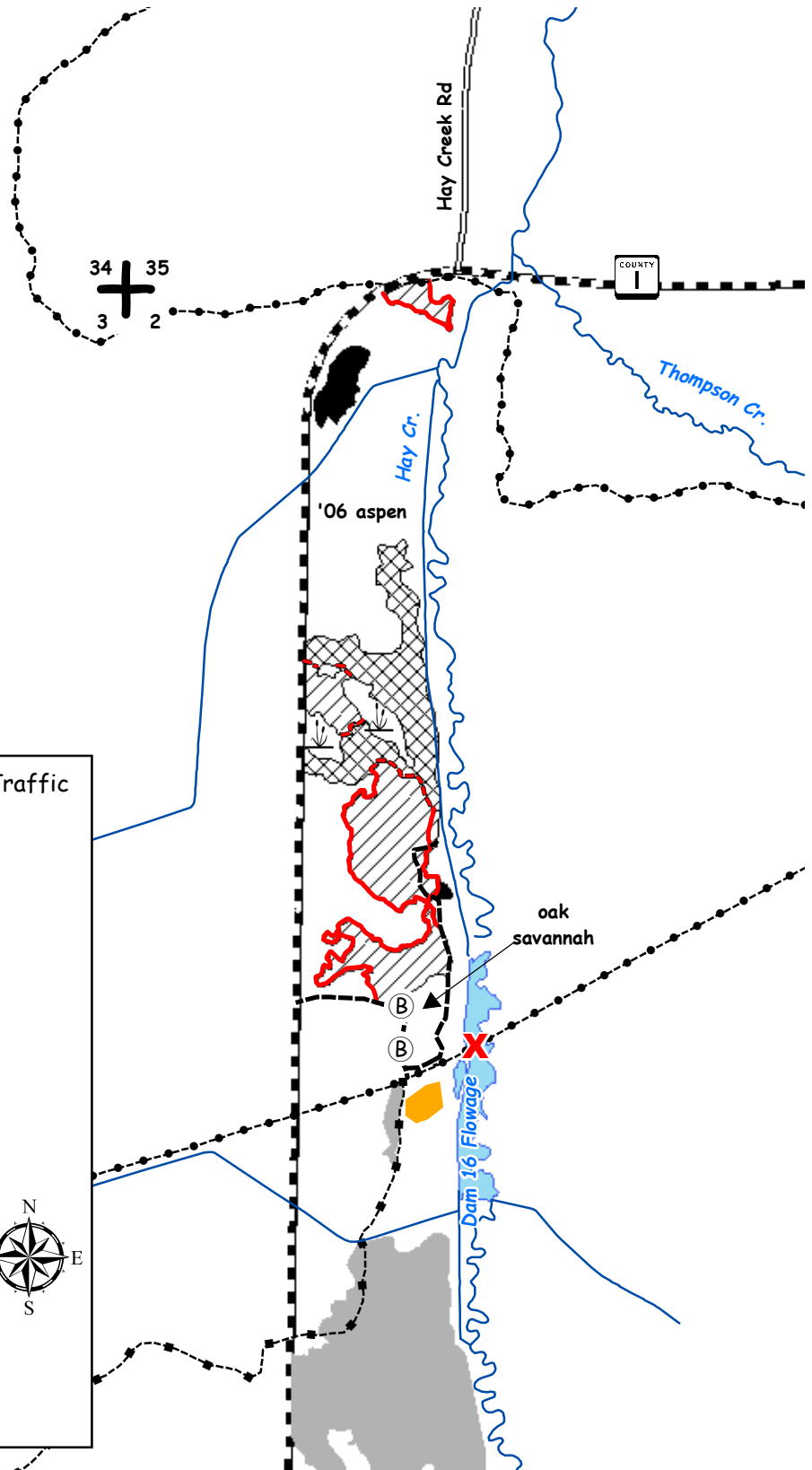
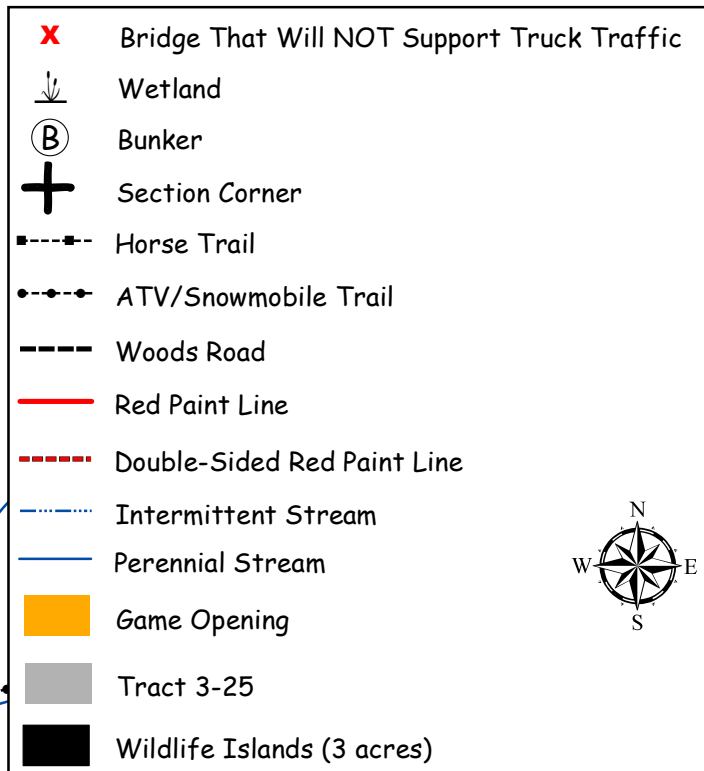

CLARK COUNTY FOREST - Tract # 3-25

Regeneration Harvest (Final Harvest Red Pine) 65 Acres: Harvest all trees.

Product Species		Estimated Unit Volume	Bid Per Unit	Total
Oak <small>(includes aspen and mixed hardwood)</small>	TONS	70	_____	_____
Red Pine Co-Mingled <small>(Approx. 85% sawtimber)</small>	TONS	6770	_____	_____
White Pine Co-Mingled <small>(Approx. 40% sawtimber & includes jack pine pulp)</small>	TONS	50	_____	_____
This sale is NOT eligible for biomass harvesting.		6890 Tons	0 MBF	_____
SCALED SALE		Minimum Bid	\$204,404.00	Total Bid
Choose method by which performance bond will be posted or secured. Please check (✓) one: _____ Cash/Check _____ Irrevocable Letter of Credit Deposit in the amount of \$ _____ enclosed. (Not less than 10% of total bid) Bidder's Name, Address & Phone Number _____ _____ _____ Bidder's Signature _____ Date _____				

Special Conditions:

1. **Performance bond for this sale will be \$20,000.**
2. HRD (formerly known as annosum root rot) control work is required on this sale.
3. All cut pine and spruce products must be removed from the sale area within three weeks during the period of May 1st through August 31st.
4. ATV/Snowmobile trails may be used for access providing contractor does not damage trail or impede their use.
5. No slash will be allowed on or within 20' of the horse trail. All slash within 100' of the horse trail shall be lopped to within 2' of the ground.
6. The bridge shown in sale map will NOT support truck traffic.
7. Use of the wildlife opening is permitted for skidding and decking provided the topsoil is not disturbed and all logging debris is removed upon completion of the sale.
8. Possible summer sale.
9. Avoid damage to survey pipe indicated on the sale map.
10. Sale bound by red paint lines, unmarked timber, oak savannah, Hay Creek, and County HWY I.

Management Objective:

Harvest mature timber stand and prepare site for possible tree planting

SALE MAP ON BACK



CLARK COUNTY FOREST

Tract #3-25

E1/2 NW 1/4, E1/2 SW1/4 Section 11

NENW Section 14

Township 25N Range 4W (South Foster)

Sale Established By: S. Neisius & J. Woodley



65 Acres, Regeneration Harvest (Final Harvest Red Pine): Harvest all trees.

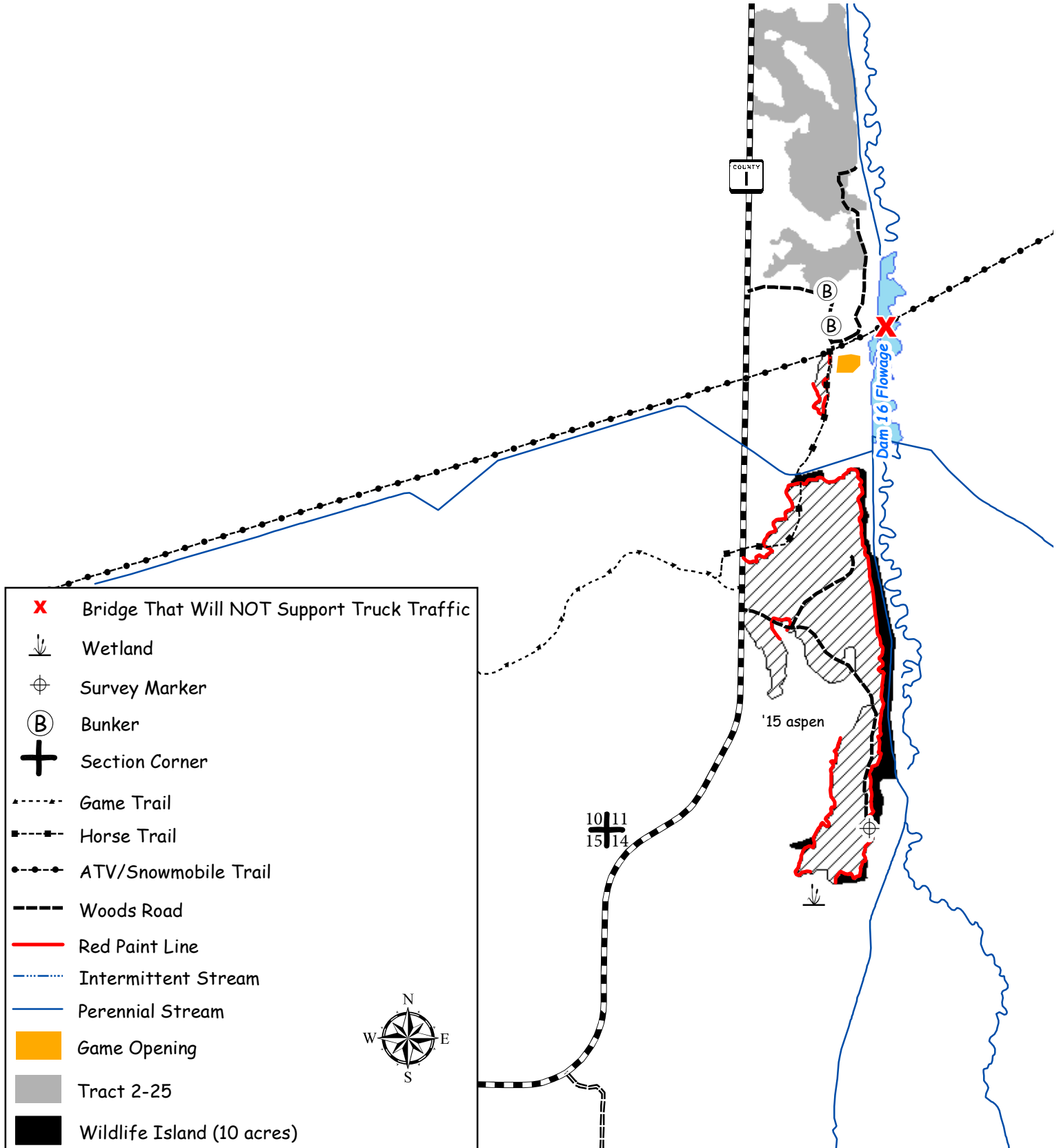

CLARK COUNTY FOREST - Tract # 4-25

Pine Thinning (Red & White Pine) 22 Acres: Harvest all trees marked with orange paint.

Regeneration Harvest (Final Harvest Red Pine) 16 Acres: Harvest all trees.

Overstory Removal (Final Harvest Red & White Pine) 28 Acres: Harvest all trees NOT marked with green paint. SHEARING REQUIREMENT WAIVED ON ALL UNDAMAGED SAPPLINGS.

Product Species	Estimated Unit Volume	Bid Per Unit	Total
Mixed Hardwood Pulp <small>(Includes all hardwood, aspen, and oak)</small>	TONS 110	_____	_____
White Pine Pulp	TONS 670	_____	_____
White Pine Bolts	TONS 780	_____	_____
Red Pine Pulp	TONS 250	_____	_____
Red Pine Bolts	TONS 1040	_____	_____
Spruce <small>(Includes pulp and bolts)</small>	TONS 160	_____	_____
This sale is NOT eligible for biomass harvesting.		3010 Tons	0 MBF
SCALED SALE		Minimum Bid	\$55,436.00
			Total Bid

Choose method by which performance bond will be posted or secured.
Please check (✓) one: _____ Cash/Check _____ Irrevocable Letter of Credit
Deposit in the amount of \$ _____ enclosed. (Not less than 10% of total bid)
Bidder's Name, Address & Phone Number _____

Bidder's Signature _____ Date _____

Special Conditions:

1. HRD (formerly known as annosum root rot) control work is required on this sale.
2. All cut pine and spruce products must be removed from the sale area within three weeks during the period of May 1st through August 31st.
3. New (road/landing/turn around) location and design must be approved by the County prior to construction.
4. The Flint Hills Pipeline may be used for access. Contact Forestry Dept. for conditions of use.
5. Use of the wildlife openings are permitted for skidding and decking provided the topsoil is not disturbed and all logging debris is removed upon completion of the sale.
6. Portions of sale are wet and may require dry or winter (frozen ground) logging.
7. Avoid damage to survey pipes indicated on the sale map.
8. Sale bound by red paint lines, unmarked timber, wetlands, flint hills pipeline, and roads.

Management Objective:

Thinning Units: Reduce stocking to recommended levels and remove hardwood competition.

Regeneration Units: Harvest mature timber stand and prepare site for possible tree planting

Overstory Removal Units: Regenerate white pine and associated hardwoods. Six islands and five individually marked trees will be left uncut to benefit wildlife and aesthetics.

SALE MAP ON BACK



CLARK COUNTY FOREST

Tract #4-25

Pt. of SESW Section 11,
Pt. of SWNW, Pt. of NWSW, Pt. of SWSW Section 14,
Pt. of NWNW Section 23

Township 25N Range 4W (South Foster)

Sale Established By: S. Neisius, J. Kapusta, & K. Coopman



22 Acres, Pine Thinning (Red & White Pine): Harvest all trees marked with orange paint.



16 Acres, Regeneration Harvest (Final Harvest Red Pine): Harvest all trees.



28 Acres, Overstory Removal (Final Harvest Red & White Pine): Harvest all trees NOT marked with green paint. SHEARING REQUIREMENT WAIVED ON ALL UNDAMAGED SAPLINGS.

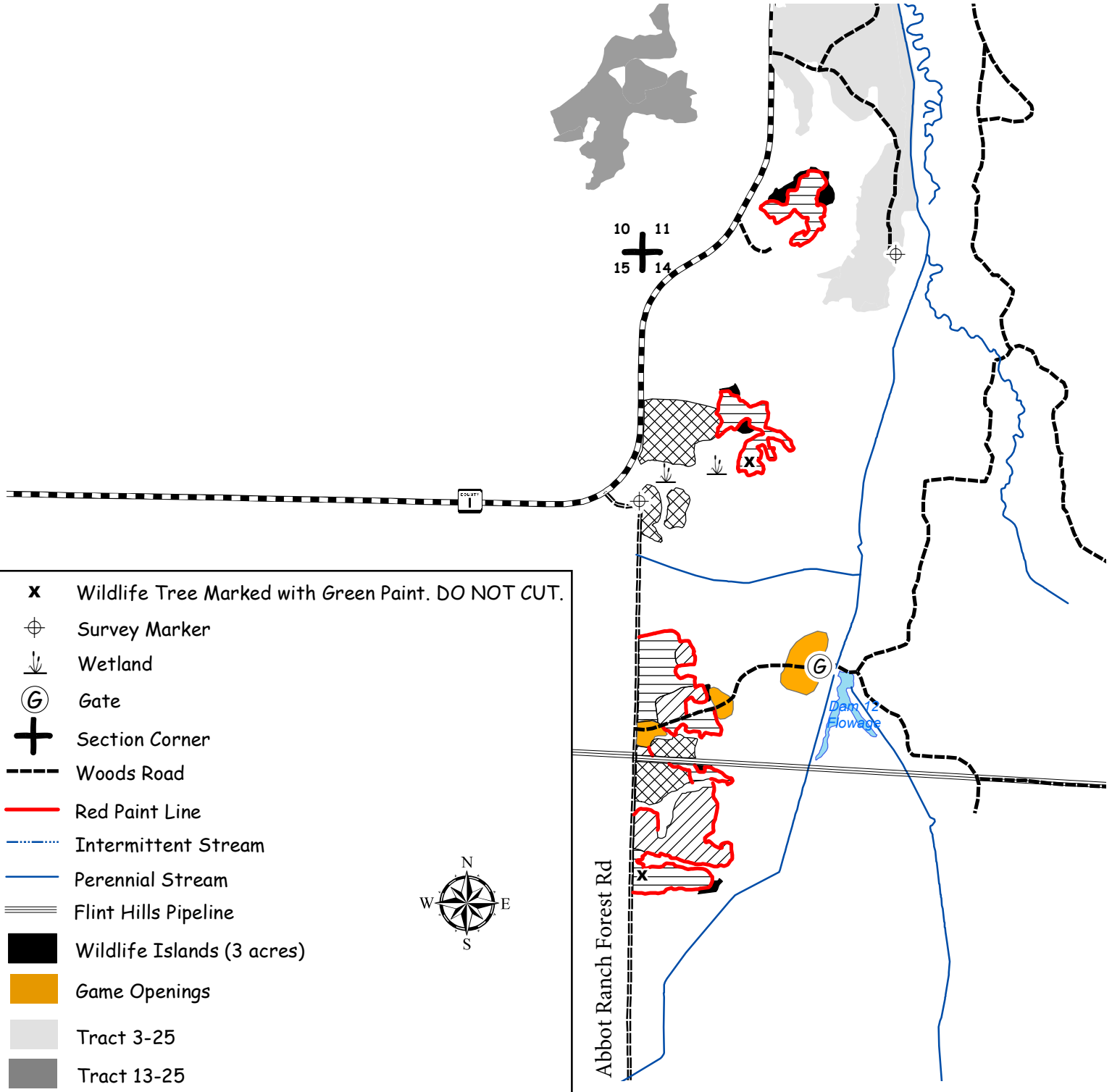

CLARK COUNTY FOREST - Tract # 5-25

Pine 3rd Thinning (Red Pine) 75 Acres: Harvest all trees marked with orange paint.

Pine Thinning (White Pine) 2 Acres: Harvest all trees marked with orange paint.

Product Species	Estimated Unit Volume	Bid Per Unit	Total
Oak <small>(Includes mixed hardwood and aspen)</small>	TONS 30	_____	_____
Red Pine Co-Mingled <small>(Approx. 25% sawtimber, includes small volume of white pine)</small>	TONS 1140	_____	_____
This sale is not eligible for biomass harvesting.		1170 Tons 0 MBF	_____
SCALED SALE		Minimum Bid	\$19,296.60
Total Bid			
Choose method by which performance bond will be posted or secured.			
Please check (✓) one: _____ Cash/Check _____ Irrevocable Letter of Credit			
Deposit in the amount of \$ _____ enclosed. (Not less than 10% of total bid)			
Bidder's Name, Address & Phone Number _____			

Bidder's Signature _____ Date _____			

Special Conditions:

1. HRD (formerly known as annosum root rot) control work is required on this sale.
2. All cut pine and spruce products must be removed from the sale area within three weeks during the period of May 1 through August 31.
3. 3rd thinning of a plantation.
4. 1st thinning of a natural white pine stand.
5. ATV/Snowmobile trail may be used for access providing contractor does not damage trail or impede its use.
6. Sale area is dry.
7. Sale bound by blue paint lines, wetlands, Camp Globe Rd, ATV/ snowmobile trails, younger pine plantations, and younger aspen stands.
8. All slash resulting from this timber harvest shall be lopped and scattered to within 3 feet of the ground. This harvest specification is in accordance with the "Town of Foster Community Wildfire Protection Plan" (adopted June 12, 2012).
9. Invasive species were found within the sale area, namely honeysuckle. The purchaser is encouraged to comply with recommended Forestry BMPs for Invasive Species as described in "Wisconsin's Forestry Best Management Practices for Invasive Species" published by the Wisconsin Department of Natural Resources, publication Pub-FR-444-09.

Management Objective:

Red Pine Units: Reduce stocking to recommended levels and remove hardwood competition.
White Pine Unit: Reduce stocking to recommended levels.

SALE MAP ON BACK



CLARK COUNTY FOREST

Tract #5-25

W1/2 SW 1/4, SESW, SWSE Section 15

NW 1/4 Section 22

Township 26N Range 04W (N Foster)

Sale Established By: J. Woodley, S. Neisius, J. Kapusta, & K. Coopman



75 Acres, Pine 3rd Thinning (Red Pine): Harvest all trees marked with orange paint.



2 Acres, Pine Thinning (White Pine): Harvest all trees marked with orange paint.

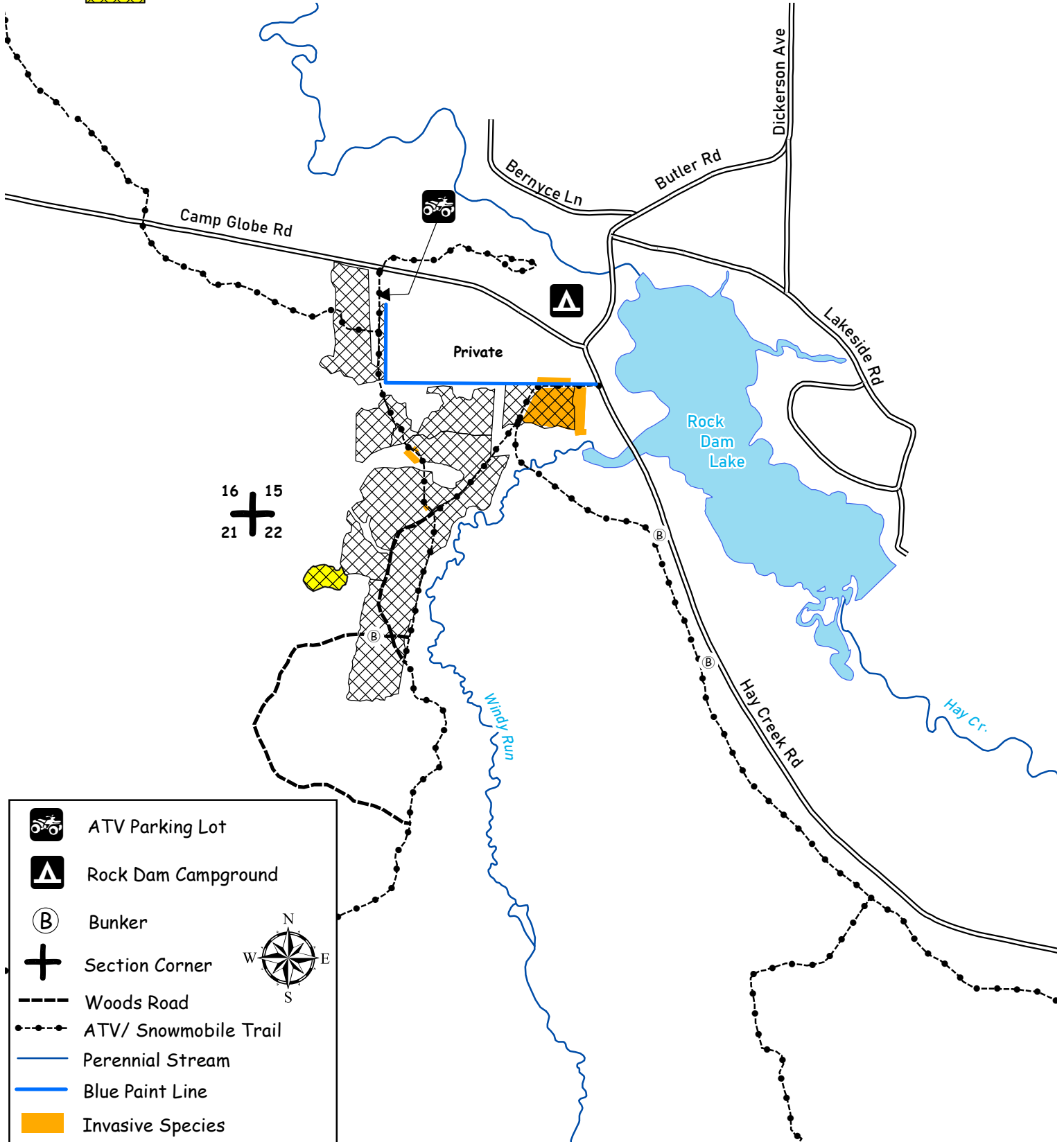

CLARK COUNTY FOREST - Tract # 6-25

Overstory Removal (White Pine) 155 Acres: Harvest all trees NOT marked with green paint. SHEARING WAIVED ON ALL UNDAMAGED SAPLINGS. PROTECT ADVANCED REGENERATION.

Product Species	Estimated Unit Volume	Bid Per Unit	Total
Oak Pulp	TONS 180	_____	_____
Oak Bolts <small>(Approx. 45% mixed hardwood)</small>	TONS 100	_____	_____
Mixed Hardwood Pulp <small>(Includes small amount of aspen)</small>	TONS 320	_____	_____
Tamarack	TONS 170	_____	_____
Red Pine Pulp	TONS 140	_____	_____
White Pine Pulp <small>(Includes sm. amount of jack pine)</small>	TONS 2510	_____	_____
White Pine Bolts	TONS 3400	_____	_____
Red Pine Bolts	TONS 270	_____	_____
Oak Sawlogs <small>(Approx. 55% black oak, 25% white oak, & 20% red maple)</small>	MBF 22	_____	_____
		<small>Minimum \$120</small>	
This sale is eligible for biomass harvesting. Estimated biomass volume 2,127 tons.		7,090 Tons 22 MBF	_____
SCALED SALE		Minimum Bid	\$121,414.20
			Total Bid
Choose method by which performance bond will be posted or secured.			
Please check (✓) one: _____ Cash/Check _____ Irrevocable Letter of Credit			
Deposit in the amount of \$ _____ enclosed. (Not less than 10% of total bid)			
Bidder's Name, Address & Phone Number _____			

Bidder's Signature _____ Date _____			

Special Conditions:

1. **Performance bond for this sale will be \$20,000.**
2. **This timber sale will expire May 1, 2028 (3 year contract). Normal Clark County extension policy applied thereafter.**
3. HRD (formerly known as annosum root rot) control work is required on this sale.
4. All cut pine and spruce products must be removed from the sale area within three weeks during the period of May 1 through August 31.
5. Avoid damage to survey pipe indicated on the sale map.
6. No slash, logging debris, or equipment allowed across the blue paint line onto private land.
7. Minimize damage to all advanced regeneration.
8. ATV/Snowmobile trail may be used for access providing contractor does not damage trail or impede its use.
9. Portions of sale are wet and may require dry or winter (frozen ground) logging.
10. Sale bound by red and blue paint lines, wetland edges, Poertner rd, and younger timber types.

Management Objective:

Regenerate white pine and associated hardwoods. 2 islands & 23 individually marked trees will be left uncut to benefit wildlife and aesthetics.

SALE MAP ON BACK



CLARK COUNTY FOREST

Tract #6-25

SW 1/4, E 1/2 SE, NWSE Section 34

SWNW & NWSW Section 35

Township 24N Range 04W (Mentor)

Sale Established By: J. Woodley & S. Neisius



155 Acres, Overstory Removal (White Pine): Harvest all trees NOT marked with green paint. SHEARING WAIVED ON ALL UNDAMAGED SAPLINGS. PROTECT ADVANCED REGENERATION.

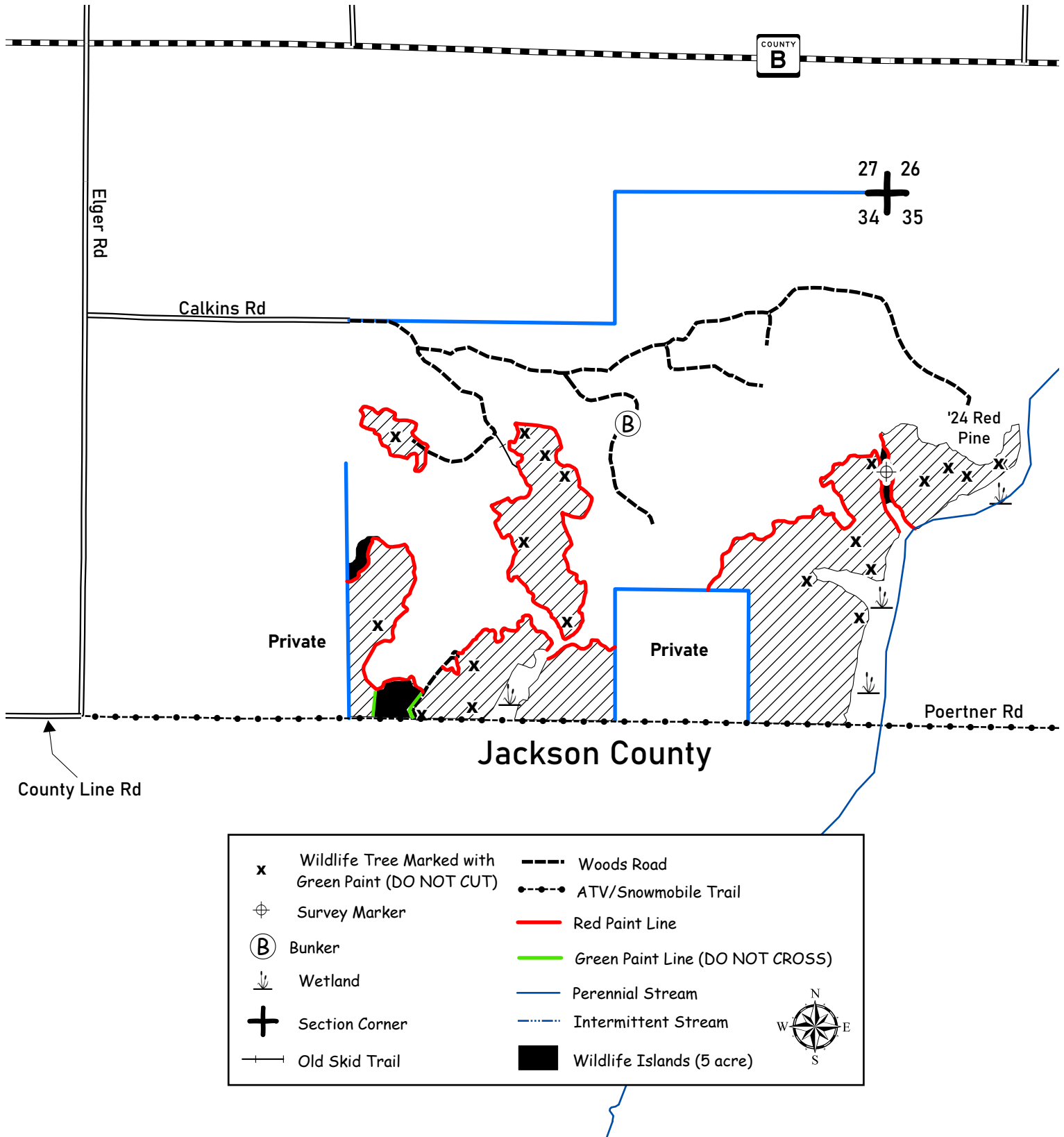

CLARK COUNTY FOREST - Tract # 7-25

Regeneration Harvest – Final Harvest Oak (44 Acres): Harvest all trees. Do not cut any trees double-ringed with green paint. SHEARING REQUIREMENT WAIVED ON UNDAMAGED OAK SAPLINGS.

Product Species	Estimated Unit Volume	Bid Per Unit	Total
Oak Pulp	TONS 840	_____	_____
Oak Bolts <small>(Includes mixed hardwood bolts)</small>	TONS 450	_____	_____
Mixed Hardwood Pulp <small>(Includes aspen)</small>	TONS 20	_____	_____
White Pine Pulp	TONS 20	_____	_____
Red Oak Sawlogs <small>(Includes small volume of mixed hardwood & black oak sawlogs)</small>	MBF 215	_____	_____
White Oak Sawlogs	MBF 4	Minimum \$270	_____
White Pine Sawlogs	MBF 3	Minimum \$170	_____
		Minimum \$120	_____
This sale is eligible for biomass harvesting. Estimated biomass volume – 399 tons.		1330 Tons 222 MBF	_____
SCALED SALE		Minimum Bid	\$82,644.00
			Total Bid
Choose method by which performance bond will be posted or secured. Please check (✓) one: _____ Cash/Check _____ Irrevocable Letter of Credit Deposit in the amount of \$ _____ enclosed. (Not less than 10% of total bid) Bidder's Name, Address & Phone Number _____ _____ _____ Bidder's Signature _____ Date _____			

Special Conditions:

1. **Performance bond for this sale will be \$20,000.**
2. No cutting, skidding, or road building between April 1 and July 15 due to oak wilt concerns.
3. Possible summer sale.
4. No slash will be allowed on or within 20' of the horse trail. All slash within 100' of the horse trail shall be lopped to within 2' of the ground.
5. Sale bound by red paint lines, woods roads, young timber, and County Road I.

Management Objective:

Regenerate oak and associated hardwoods. One island and 14 individually marked trees will be left uncut to benefit wildlife and aesthetics.

SALE MAP ON BACK



CLARK COUNTY FOREST

Tract #7-25

SWNE, S1/2 NW1/4 Section 15

Township 25N Range 4W (South Foster)

Sale Established By: S. Neisius, J. Kapusta, & J. Woodley



44 Acres, Regeneration Harvest (Final Harvest Oak): Harvest all trees. Do not cut any trees double-ringed with green paint. SHEARING REQUIREMENT WAIVED ON UNDAMAGED OAK SAPLINGS.

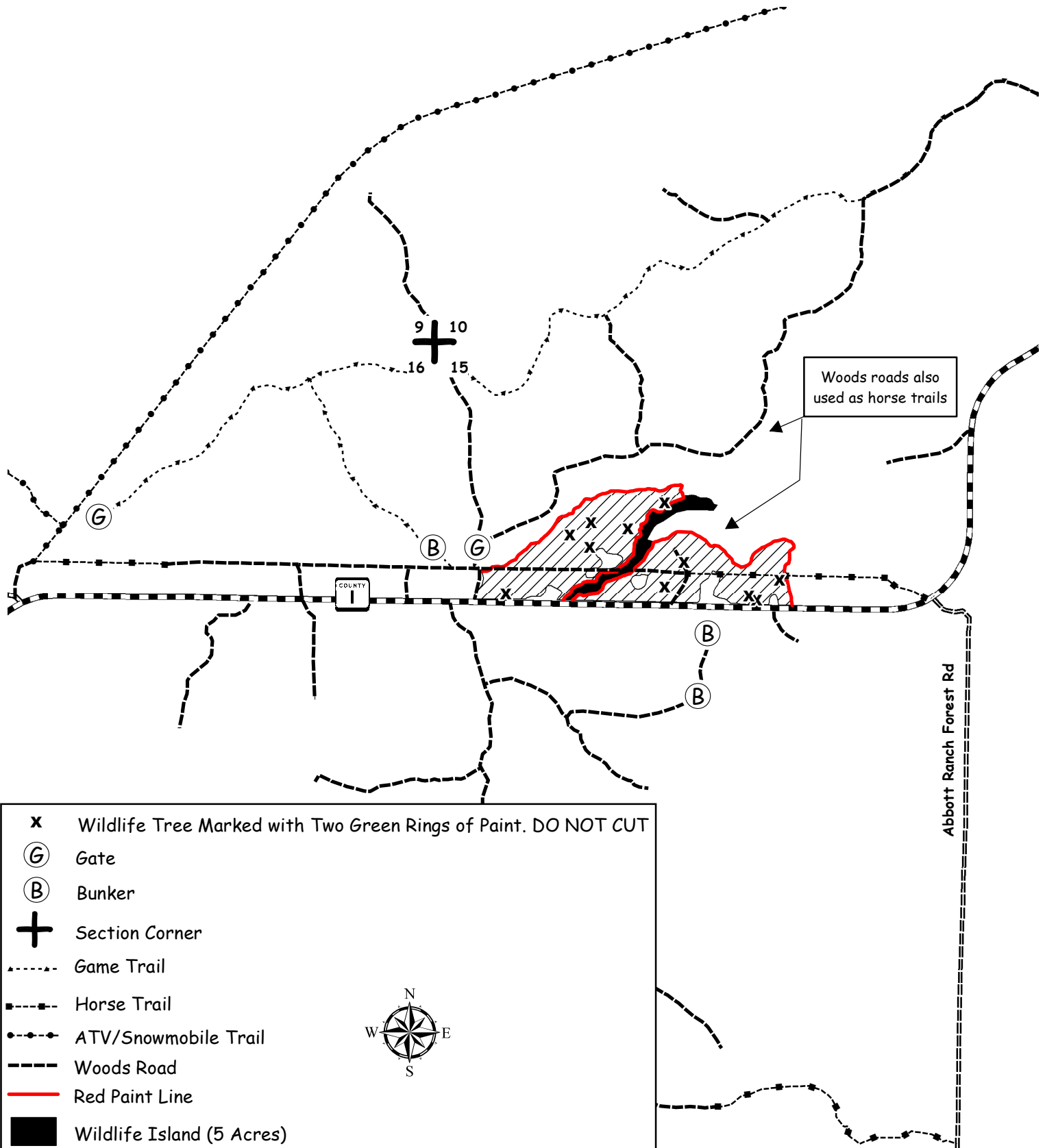

CLARK COUNTY FOREST - Tract # 8-25

Regeneration Harvest – Final Harvest Oak (53 Acres): Harvest all trees NOT marked with GREEN paint.
SHEARING REQUIREMENT WAIVED ON UNDAMAGED OAK AND WHITE PINE SAPLINGS.

Product Species	Estimated Unit	Volume	Bid Per Unit	Total
Oak Pulp	TONS	680	_____	_____
Oak Bolts	TONS	370	_____	_____
<small>(Includes mixed hardwood bolts)</small>				
Mixed Hardwood Pulp	TONS	560	_____	_____
<small>(Includes small volume of aspen pulp)</small>				
White Pine Pulp	TONS	550	_____	_____
<small>(Includes small volume of red pine pulp)</small>				
White Pine Bolts	TONS	940	_____	_____
Red Pine Bolts	TONS	50	_____	_____
Red Oak Sawlogs	MBF	64	_____	_____
<small>(Approx. 25% black oak)</small>			Minimum \$270	
White Oak Sawlogs	MBF	53	_____	_____
			Minimum \$170	
Red Maple Sawlogs	MBF	18	_____	_____
			Minimum \$130	
This sale is eligible for biomass harvesting.		3,150 Tons	135 MBF	_____
Estimated biomass volume – 945 tons.				
SCALED SALE		Minimum Bid	\$76,872.40	Total Bid
Choose method by which performance bond will be posted or secured.				
Please check (✓) one: _____ Cash/Check _____ Irrevocable Letter of Credit				
Deposit in the amount of \$ _____ enclosed. (Not less than 10% of total bid)				
Bidder's Name, Address & Phone Number _____				

Bidder's Signature _____ Date _____				

Special Conditions:

1. **Performance bond for this sale will be \$20,000.**
2. All cut pine and spruce products must be removed from the sale area within three weeks during the period of May 1 through August 31.
3. HRD (formerly known as annosum root rot) control work is required on this sale.
4. Minimize damage to white pine and oak regeneration. No tree or pole length skidding allowed.
5. Portions of sale are wet and may require dry or winter (frozen ground) logging.
6. No slash, logging debris, or equipment allowed across the blue paint line onto private land.
7. Sale bound by wetland, blue and red paint lines, Grand Avenue, & Dyer Rd.

Management Objective:

Harvest overstory to release advanced white pine and oak regeneration. One island and 31 individually marked trees will be left uncut to benefit wildlife and aesthetics.

SALE MAP ON BACK



CLARK COUNTY FOREST

Tract #8-25

W 1/2 SW Section 35

Township 23N Range 02W (Levis)

Sale Established By: J. Woodley & J. Kapusta



53 Acres, Final Harvest (Oak): Harvest all trees NOT marked with green paint.
SHEARING WAIVED ON ALL UNDAMAGED OAK AND PINE SAPLINGS.

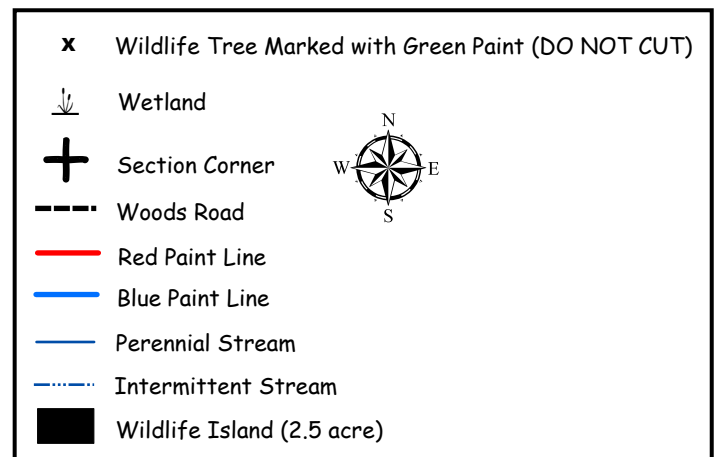
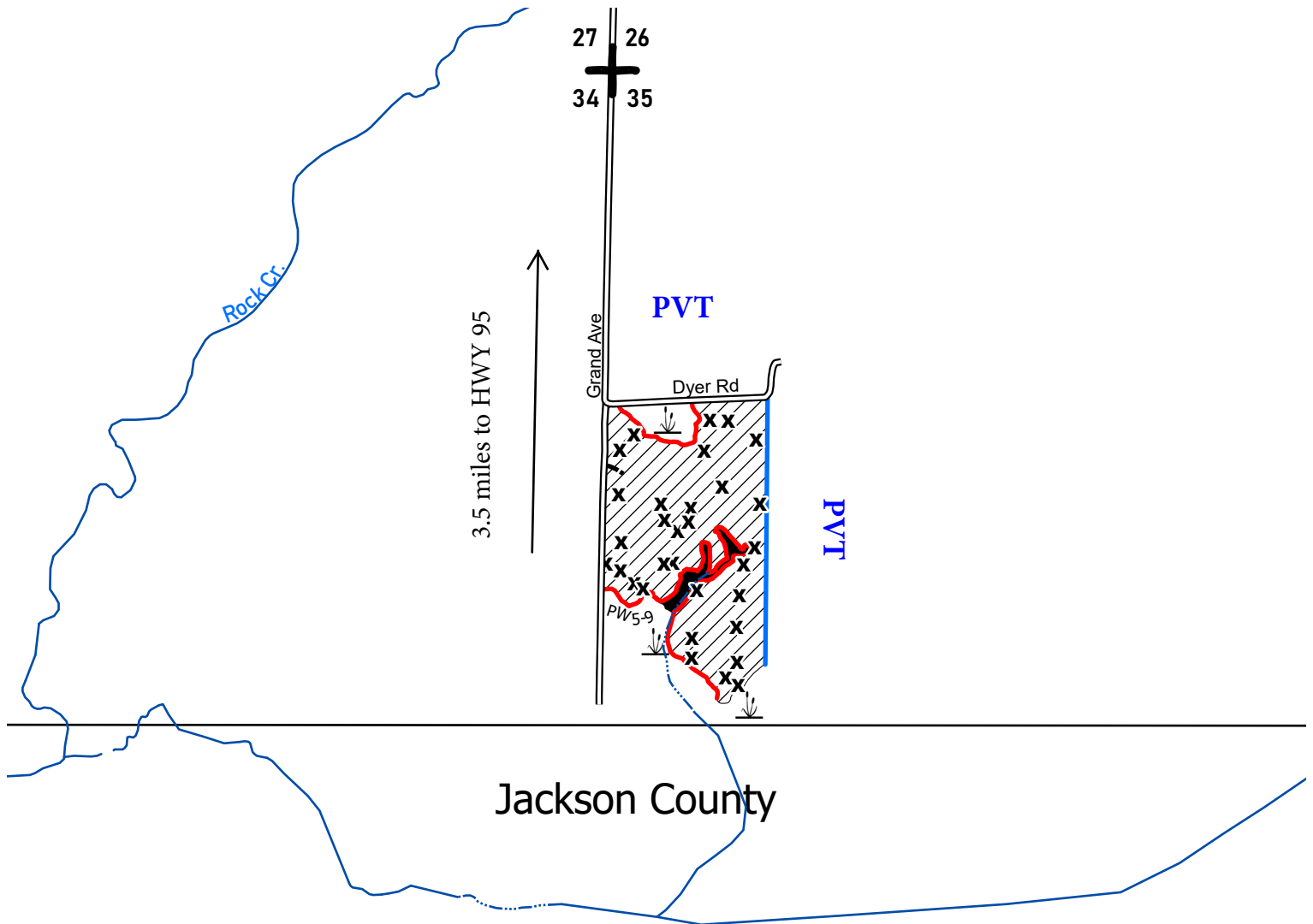

CLARK COUNTY FOREST - Tract # 9-25

Regeneration Harvest (Aspen) 29 Acres: Harvest all trees NOT marked with green paint. Do not cut any red pine.

Product Species	Estimated Unit Volume	Bid Per Unit	Total
Aspen	TONS 750	_____	_____
Oak Pulp	TONS 210	_____	_____
Oak Bolts <small>(Includes mixed hardwood bolts)</small>	TONS 90	_____	_____
Mixed Hardwood Pulp <small>(Includes white pine pulp)</small>	TONS 360	_____	_____
Oak Sawlogs <small>(Includes all oak logs and mixed hardwood logs)</small>	MBF 24	_____	_____
		<small>Minimum \$120</small>	
This sale is eligible for biomass harvesting. Estimated biomass volume – 423 tons.		1410 Tons 24 MBF	_____
SCALED SALE	Minimum Bid	\$13,866.00	Total Bid
Choose method by which performance bond will be posted or secured. Please check (✓) one: _____ Cash/Check _____ Irrevocable Letter of Credit Deposit in the amount of \$ _____ enclosed. (Not less than 10% of total bid) Bidder's Name, Address & Phone Number _____ _____ _____ Bidder's Signature _____ Date _____			

Special Conditions:

1. This is a second-rotation aspen harvest with an average merchantable diameter of approximately 6 inches.
2. New (road/landing/turn around) location and design must be approved by the County prior to construction.
3. Possible summer sale.
4. Sale bound by red paint lines, open swamp, and County Highway I.

Management Objective:

Regenerate aspen and associated hardwoods. Two islands and 11 individually marked trees will be left uncut to benefit wildlife and aesthetics.

SALE MAP ON BACK



CLARK COUNTY FOREST

Tract #9-25

SENW, NESW Section 20

Township 25N Range 4W (South Foster)

Sale Established By: S. Neisius, J. Woodley, & J. Kapusta



29 Acres, Regeneration Harvest (Aspen): Harvest all trees NOT marked with green paint.
Do not cut any red pine.

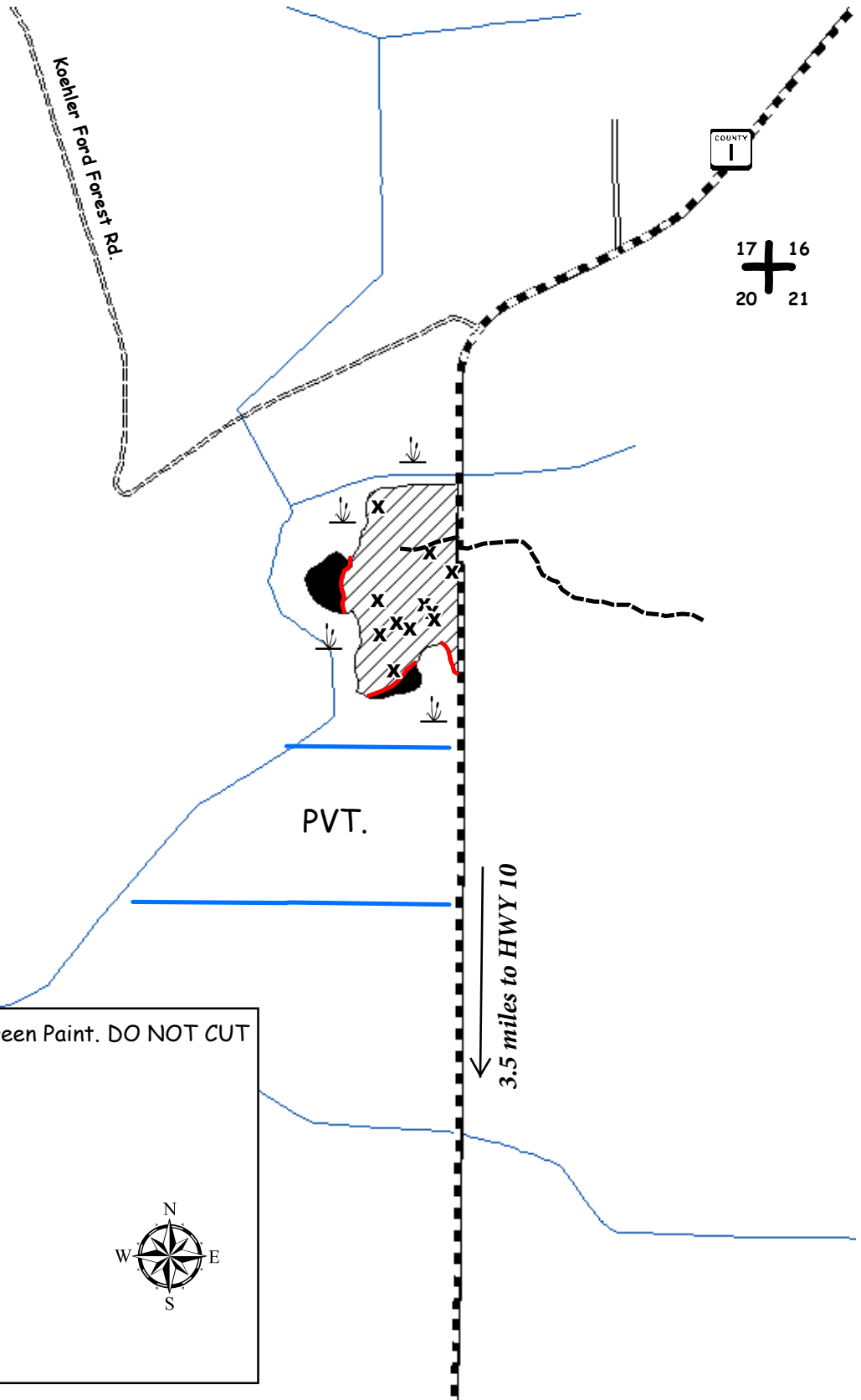

CLARK COUNTY FOREST - Tract # 10-25

Regeneration Harvest (Aspen) 70 Acres: Harvest all trees **EXCEPT** trees marked with green paint.

Product Species		Estimated Unit Volume	Bid Per Unit	Total
Aspen Pulp	TONS	1510	_____	_____
Aspen Bolts	TONS	180	_____	_____
Oak Pulp	TONS	820	_____	_____
Oak Bolts	TONS	140	_____	_____
Mixed Hardwood Pulp	TONS	1320	_____	_____
Mixed Hardwood Bolts	TONS	100	_____	_____
Red Pine Pulp <small>(Includes small amount of PW pulp)</small>	TONS	140	_____	_____
Red Pine Bolts <small>(Includes small amount of PW bolts)</small>	TONS	50	_____	_____
Oak Sawlogs	MBF	9	_____	_____
			<small>Minimum \$120</small>	
This sale is eligible for biomass harvesting. Estimated biomass volume – 1280 tons.		4260 Tons	9 MBF	_____
SCALED SALE		Minimum Bid	\$32,260.00	Total Bid
Choose method by which performance bond will be posted or secured. Please check (✓) one: _____ Cash/Check _____ Irrevocable Letter of Credit Deposit in the amount of \$ _____ enclosed. (Not less than 10% of total bid) Bidder's Name, Address & Phone Number _____ _____ _____ Bidder's Signature _____ Date _____				

Special Conditions:

1. This is a second-rotation aspen harvest with an average merchantable diameter of approximately 7 inches.
2. New road/landing/turn around location and design must be approved by the County prior to construction.
3. Portions of sale are wet and may require dry or winter (frozen ground) logging.
4. Sale units are bound by red paint lines, woods roads, 2017 origin maple and wetland.

Management Objective:

Regenerate aspen and associated hardwoods.
5 islands, 49 individually marked trees will be left uncut to benefit wildlife and aesthetics.

SALE MAP ON BACK



CLARK COUNTY FOREST

Tract 10-25

Pt. of SESE Sec 32

Pt. of SWNW, NWSW, NESW, SWSW, SESW Sec 33

Township 25N Range 4W (S. Foster)

Sale Established By: J. Kapusta J. Woodley, S. Neisius



70 Acres, Regeneration Harvest (Aspen): Harvest all trees EXCEPT trees marked with green paint.

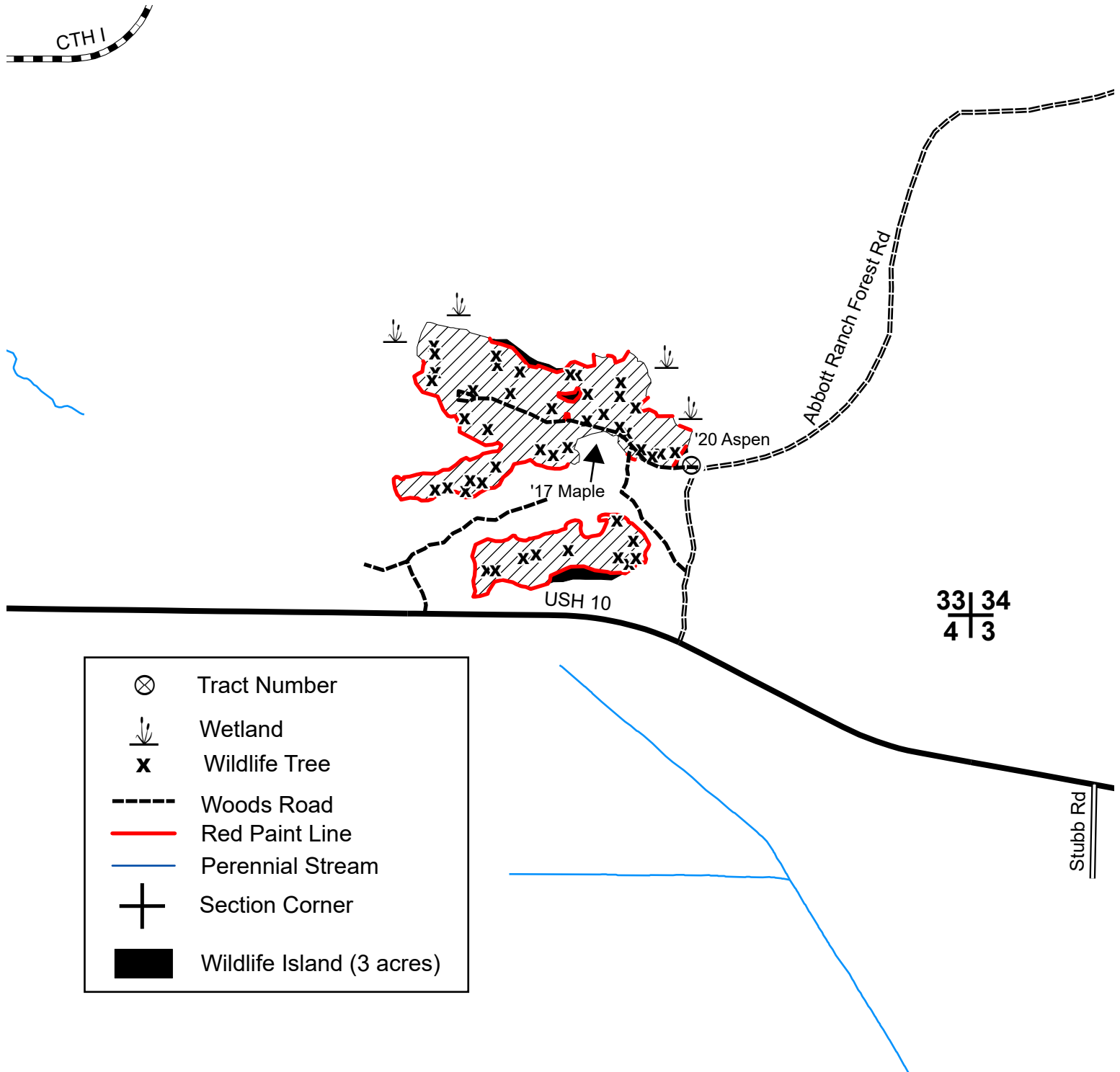

CLARK COUNTY FOREST - Tract # 11-25

Regeneration Harvest -Aspen (45 Acres): Harvest all trees EXCEPT trees marked with green paint.

Hardwood Thinning – Oak/Aspen (10 Acres): Harvest all trees marked with orange paint.

Product Species	Estimated Unit Volume	Bid Per Unit	Total
Aspen Pulp TONS	1590	_____	_____
Aspen Bolts TONS	290	_____	_____
Oak Pulp TONS	310	_____	_____
Oak Bolts (Includes maple bolts) TONS	130	_____	_____
Mixed Hardwood Pulp TONS	340	_____	_____
White Pine Co-mingled (Includes approx. 15% saw) TONS	40	_____	_____
Oak Sawlogs (Includes small amount of maple) MBF	8	_____	_____
		Minimum \$120	
This sale is eligible for biomass harvesting. Estimated biomass volume – 810 tons.		2700 Tons 8 MBF	_____
SCALED SALE	Minimum Bid	\$22,100.00	Total Bid
Choose method by which performance bond will be posted or secured. Please check (✓) one: _____ Cash/Check _____ Irrevocable Letter of Credit Deposit in the amount of \$ _____ enclosed. (Not less than 10% of total bid) Bidder's Name, Address & Phone Number _____ _____ _____ Bidder's Signature _____ Date _____			

Special Conditions:

1. **Thinning Units:** No cutting, skidding, or road building between April 1 and July 15 due to oak wilt concerns.
2. This is a second-rotation aspen harvest with an average merchantable diameter of approximately 9 inches.
3. New landing/turn around location and design must be approved by the County prior to construction.
4. Portions of sale are wet and may require dry or winter (frozen ground) logging.
5. Sale units are bound by red paint line, double-sided red paint line, woods roads, 2015 aspen, 2009 aspen, and adjacent hardwood timber.

Management Objective:

Regenerate aspen and associated hardwoods; and maintain and enhance the oak cover type.
3 islands, 37 individually marked trees will be left uncut to benefit wildlife and aesthetics.

SALE MAP ON BACK



CLARK COUNTY FOREST

Tract 11-25

Pt. of SWNE, SENE, NWSE, NESE Sec 33, Pt. of SENW, NWSW, NESW Sec 34

Township 23N Range 1W (Washburn)

Sale Established By: J. Kapusta, S. Neisius, J. Woodley, G. Erickson



45 Acres, Regeneration Harvest (Aspen): Harvest all trees EXCEPT trees marked with green paint.



10 Acres, Hardwood Thinning (Oak/Aspen): Harvest all trees marked with orange paint.

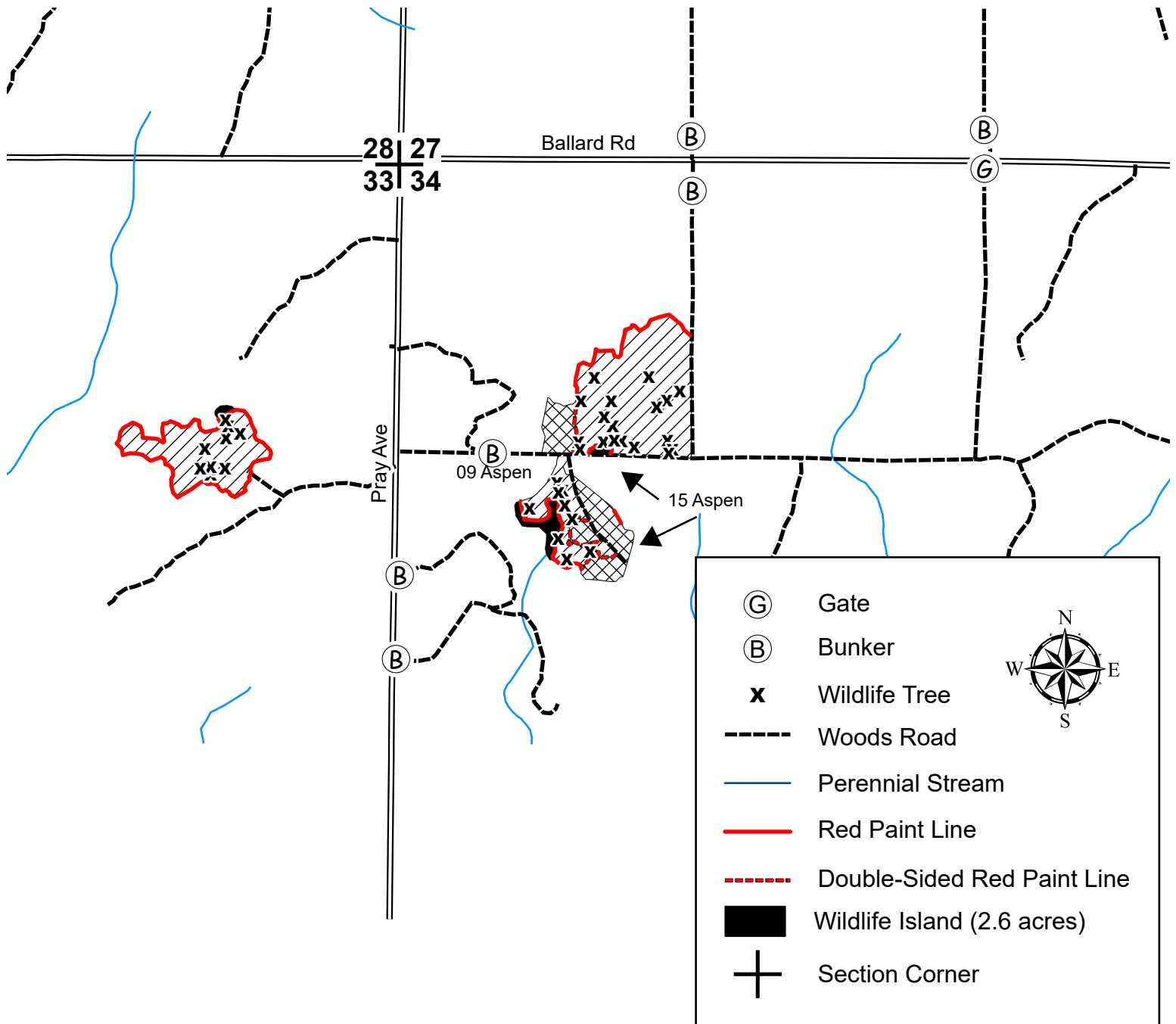

CLARK COUNTY FOREST - Tract # 12-25

Final Harvest (White Pine) 39 Acres: Harvest all trees NOT marked with green paint.

Product Species	Estimated Unit Volume	Bid Per Unit	Total
Oak Pulp	TONS 130	_____	_____
Oak Bolts <small>(Includes mixed hardwood)</small>	TONS 70	_____	_____
Mixed Hardwood Pulp <small>(Includes small amount of aspen)</small>	TONS 300	_____	_____
White Pine Pulp <small>(Includes small amount of red pine)</small>	TONS 920	_____	_____
White Pine Bolts	TONS 2130	_____	_____
Red Pine Bolts	TONS 240	_____	_____
Oak Sawlogs <small>(Approx. 45% red oak, 30% black oak, 20% white oak, & 5% red maple)</small>	MBF 14	_____	_____
		<small>Minimum \$270</small>	
This sale is mostly eligible for biomass harvesting. Check sale map for more details. Estimated biomass volume 950 tons.		3,790 Tons 14 MBF	_____
SCALED SALE	Minimum Bid	\$70,193.60	Total Bid
Choose method by which performance bond will be posted or secured. Please check (✓) one: _____ Cash/Check _____ Irrevocable Letter of Credit Deposit in the amount of \$ _____ enclosed. (Not less than 10% of total bid) Bidder's Name, Address & Phone Number _____ _____ _____ Bidder's Signature _____ Date _____			

Special Conditions:

1. HRD (formerly known as annosum root rot) control work is **NOT** required on this sale.
2. All cut pine and spruce products must be removed from the sale area within three weeks during the period of May 1 through August 31.
3. Snowmobile trail may be used for access providing contractor does not damage trail or impede its use.
4. Portions of sale are wet and may require dry or winter (frozen ground) logging.
5. Sale bound by red paint lines, younger timber types, Koser Ave, and snowmobile trail.
6. No biomass harvesting on the harvest unit directly adjacent to the North Fork of the Eau Claire River.

Management Objective:

Regenerate white pine and associated hardwoods. 7 islands & 20 individually marked trees will be left uncut to benefit wildlife and aesthetics.

SALE MAP ON BACK



CLARK COUNTY FOREST

Tract #12-25

SESE, SESW, NE 1/4 Section 09

W 1/2 NW 1/4 Section 10

Township 27N Range 04W (Butler)

Sale Established By: J. Woodley, S. Neisius, & G. Erickson



39 Acres, Final Harvest (White Pine): Harvest all trees NOT marked with green paint.

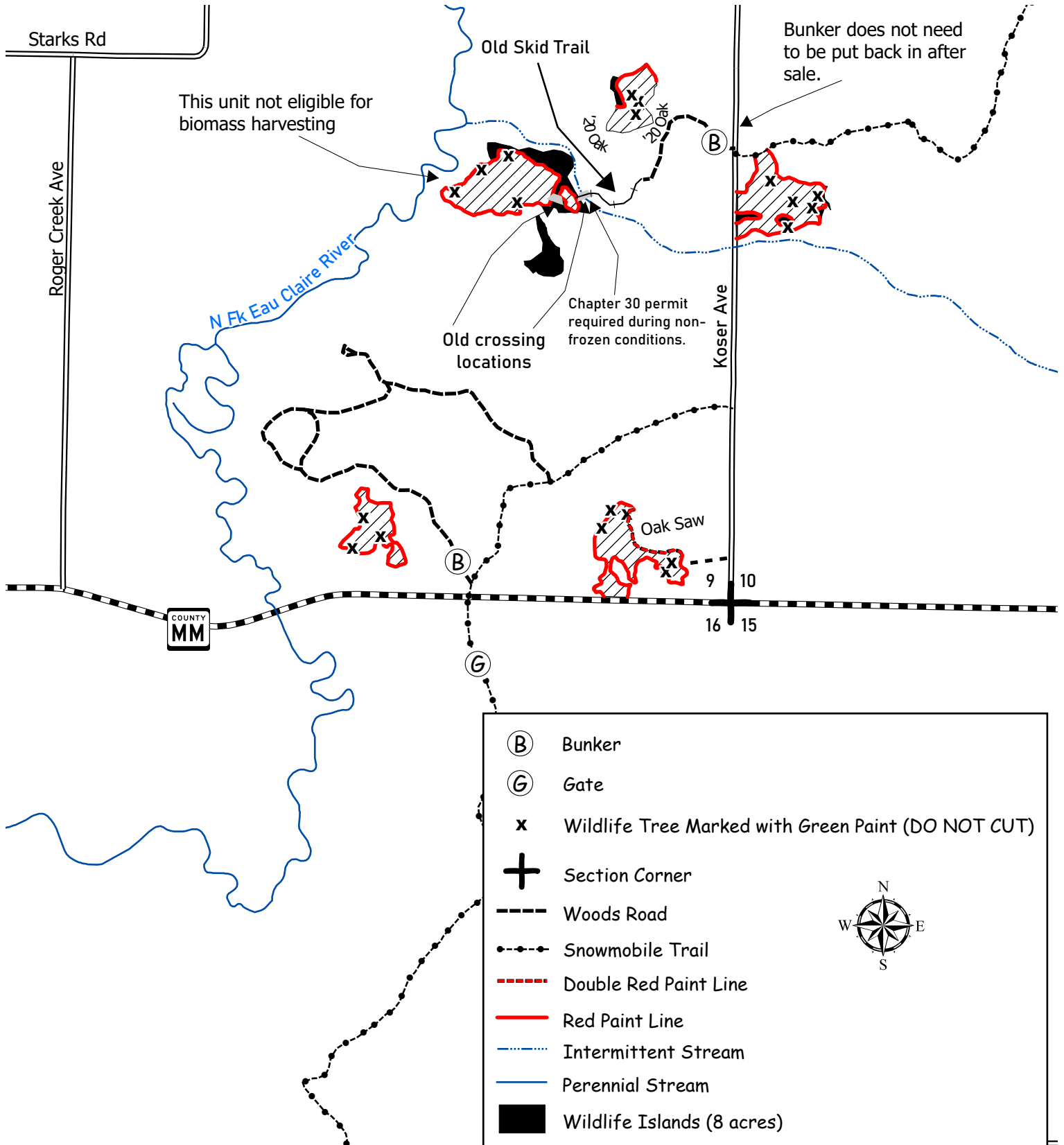

CLARK COUNTY FOREST - Tract # 13-25

Hardwood Thinning- Oak/Aspen (23 Acres): Harvest all trees marked with orange paint.

Shelterwood Thinning- Oak (4 Acres): Harvest all trees NOT marked with green paint.

Product Species	Estimated Unit Volume	Bid Per Unit	Total
Aspen Pulp	TONS 150	_____	_____
Aspen Bolts	TONS 40	_____	_____
Oak Pulp	TONS 180	_____	_____
Oak Bolts	TONS 70	_____	_____
(Includes small amount mixed hardwood)			
Mixed Hardwood Pulp	TONS 150	_____	_____
(Includes small amount of white pine pulp)			
Red Oak Sawlogs	MBF 22	_____	_____
(Approx. 10% white oak & small amount of red maple)		Minimum \$270	
This sale is eligible for biomass harvesting. Estimated biomass volume – 177 tons.		590 Tons 22 MBF	_____
SCALED SALE		Minimum Bid	\$11,812.40 Total Bid
Choose method by which performance bond will be posted or secured.			
Please check (✓) one: _____ Cash/Check _____ Irrevocable Letter of Credit			
Deposit in the amount of \$ _____ enclosed. (Not less than 10% of total bid)			
Bidder's Name, Address & Phone Number _____			

Bidder's Signature _____ Date _____			

Special Conditions:

1. No cutting, skidding, or road building between April 1 and July 15 due to oak wilt concerns.
2. **Hardwood Thinning Unit:** This is primarily a second thinning oak/aspen harvest with an average diameter of approximately 10 inches.
3. **Shelterwood Units:** Shear all stems over 2" DBH except undamaged oak saplings.
4. Possible summer sale.
5. Use of the wildlife/horse trail and opening is permitted for skidding and decking provided the topsoil is not disturbed and all logging debris is removed upon completion of the sale.
6. Sale bound by single & double sided red paint lines, game trail, aspen poletimber, and oak sawlogs.

Management Objective:

Oak/Aspen Thin Unit: Maintain and enhance the oak timber type.

Oak Shelterwood Units: Create conditions favorable for the establishment of oak regeneration.

SALE MAP ON BACK



CLARK COUNTY FOREST

Tract #13-25

E 1/2 SE Section 10

NWSW Section 11

Township 25N Range 4W (South Foster)

Sale Established By: J. Woodley, S. Neisius, & G. Erickson



23 Acres, Hardwood Thinning (Oak/Aspen): Harvest all trees marked with orange paint.



4 Acres, Shelterwood Thinning (Oak): Harvest all trees NOT marked with green paint.

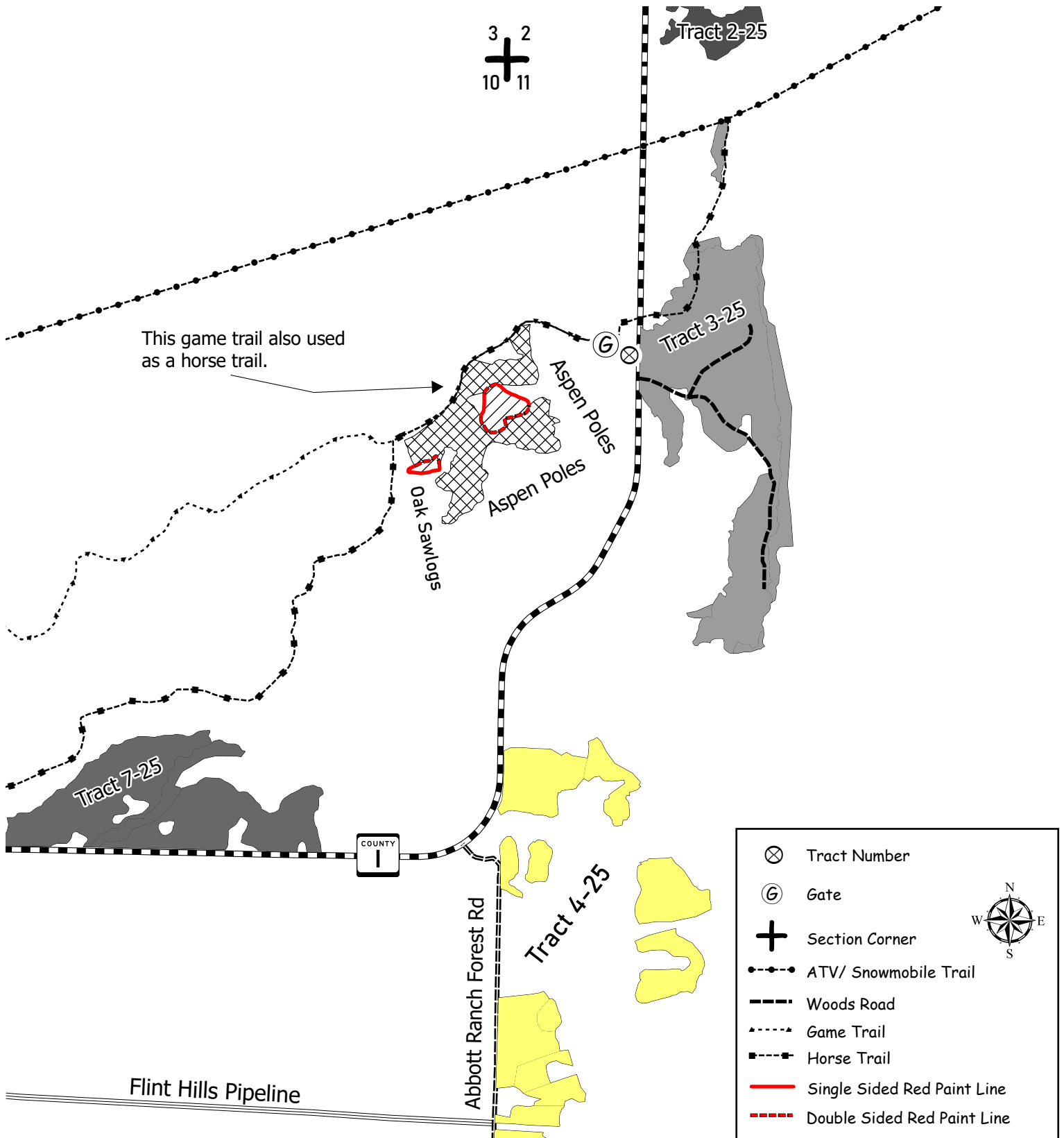

CLARK COUNTY FOREST - Tract # 14-25

Regeneration Harvest (Aspen) 79 Acres: Harvest all trees NOT marked with green paint.

Product Species	Estimated Unit Volume	Bid Per Unit	Total
Aspen	TONS 1740	_____	_____
Oak Pulp	TONS 440	_____	_____
Oak Bolts <small>(Includes mixed hardwood bolts)</small>	TONS 160	_____	_____
Mixed Hardwood Pulp	TONS 1660	_____	_____
White Pine Pulp <small>(Includes small volume of red pine)</small>	TONS 750	_____	_____
White Pine Bolts <small>(Includes small volume of red pine)</small>	TONS 520	_____	_____
Oak Sawlogs <small>(Includes all oak logs and mixed hardwood logs)</small>	MBF 16	_____	_____
		<small>Minimum \$170</small>	
This sale is eligible for biomass harvesting. Estimated biomass volume – 1581 tons.		5270 Tons 16 MBF	_____
SCALED SALE	Minimum Bid	\$51,176.00	Total Bid
Choose method by which performance bond will be posted or secured. Please check (✓) one: _____ Cash/Check _____ Irrevocable Letter of Credit Deposit in the amount of \$ _____ enclosed. (Not less than 10% of total bid) Bidder's Name, Address & Phone Number _____ _____ _____ Bidder's Signature _____ Date _____			

Special Conditions:

1. This is a second-rotation aspen harvest with an average merchantable diameter of approximately 6 inches.
2. New (road/landing/turn around) location and design must be approved by the County prior to construction.
3. Skid trails through adjacent timber stands must be approved by the County prior to use.
4. Portions of sale are wet and may require dry or winter (frozen ground) logging.
5. Avoid damage to survey pipe indicated on the sale map.
6. Sale bound by red paint lines, recent harvests, and Koehler Ford Forest Rd.

Management Objective:

Regenerate aspen and associated hardwoods. Six islands and 92 individually marked trees will be left uncut to benefit wildlife and aesthetics.

SALE MAP ON BACK



CLARK COUNTY FOREST

Tract #14-25

NE1/4, SENE, NESW, NWSE Section 4

Township 25N Range 4W (South Foster)

Sale Established By: S. Neisius, J. Woodley, & J. Kapusta



79 Acres, Regeneration Harvest (Aspen): Harvest all trees NOT marked with green paint.

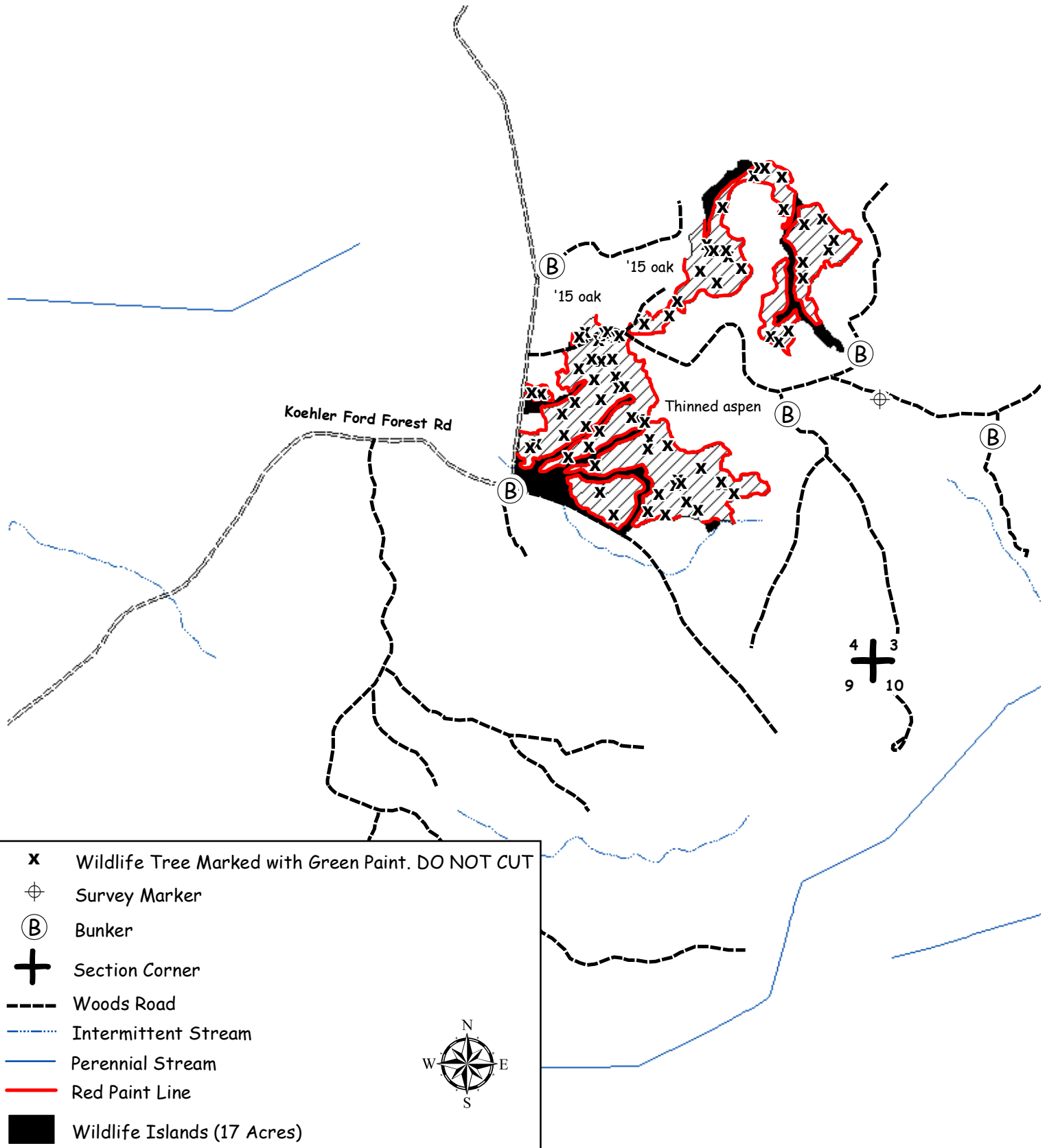

CLARK COUNTY FOREST - Tract # 15-25

Regeneration Harvest (Aspen) 46 Acres: Harvest all trees NOT marked with green paint.

Product Species	Estimated Unit Volume	Bid Per Unit	Total
Aspen Pulp	TONS 1310	_____	_____
Aspen Bolts	TONS 100	_____	_____
Oak Pulp	TONS 160	_____	_____
Oak Bolts <small>(Includes mixed hardwood bolts)</small>	TONS 130	_____	_____
Mixed Hardwood Pulp	TONS 1030	_____	_____
White Pine	TONS 30	_____	_____
Oak Sawlogs <small>(Includes all oak logs and mixed hardwood logs)</small>	MBF 10	_____	_____
		<small>Minimum \$170</small>	
This sale is eligible for biomass harvesting. Estimated biomass volume – 828 tons.		2760 Tons 10 MBF	_____
SCALED SALE	Minimum Bid	\$24,736.00	Total Bid
Choose method by which performance bond will be posted or secured. Please check (✓) one: _____ Cash/Check _____ Irrevocable Letter of Credit Deposit in the amount of \$ _____ enclosed. (Not less than 10% of total bid) Bidder's Name, Address & Phone Number _____ _____ _____ Bidder's Signature _____ Date _____			

Special Conditions:

1. This is a second-rotation aspen harvest with an average merchantable diameter of approximately 6 inches.
2. New (road/landing/turn around) location and design must be approved by the County prior to construction.
3. Portions of sale are wet and may require dry or winter (frozen ground) logging.
4. Sale bound by red paint lines, recent harvests, and Horse Creek Forest Rd.

Management Objective:

Regenerate aspen and associated hardwoods. Three islands and 48 individually marked trees will be left uncut to benefit wildlife and aesthetics.

SALE MAP ON BACK



CLARK COUNTY FOREST

Tract #15-25

S1/2 NW1/4, NESW Section 6

Township 25N Range 4W (South Foster)

Sale Established By: S. Neisius, J. Woodley, & J. Kapusta



46 Acres, Regeneration Harvest (Aspen): Harvest all trees NOT marked with green paint.

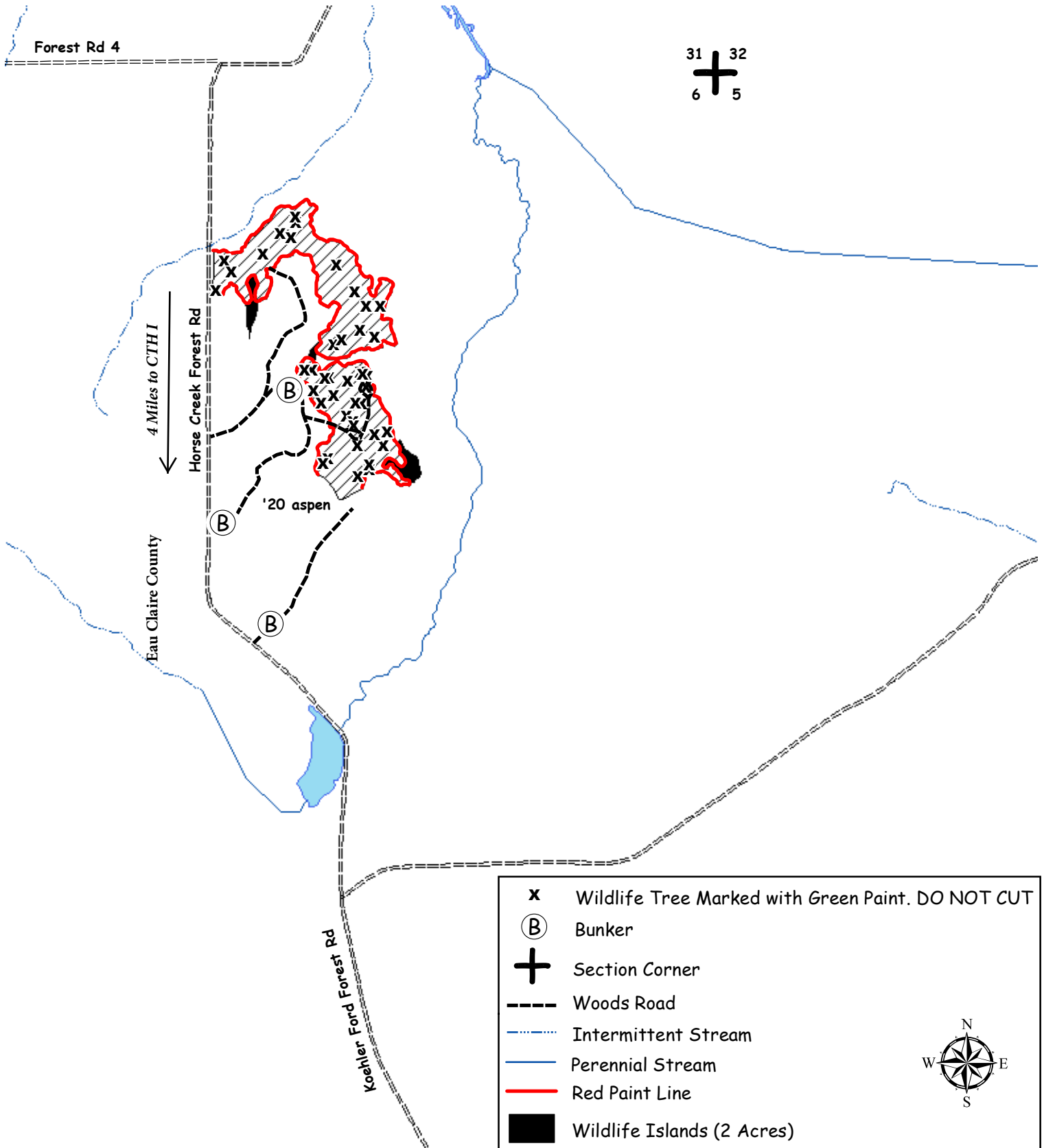

CLARK COUNTY FOREST - Tract # 16-25

Regeneration Harvest (Aspen) 24 Acres: Harvest all trees NOT marked with green paint.

Product Species	Estimated Unit Volume	Bid Per Unit	Total
Aspen Pulp	TONS 560	_____	_____
Aspen Bolts	TONS 640	_____	_____
Oak Pulp	TONS 150	_____	_____
Oak Bolts	TONS 110	_____	_____
<i>(Includes mixed hardwood bolts)</i>			
Mixed Hardwood Pulp	TONS 490	_____	_____
Pine Pulp	TONS 30	_____	_____
<i>(About 85% white pine, 15% red pine)</i>			
Oak Sawlogs	MBF 9	_____	_____
<i>(90% red oak & 10% white oak)</i>			
Mixed Hardwood Sawlogs	MBF 1	Minimum \$270	_____
Pine Sawlogs	MBF 10	Minimum \$130	_____
<i>(About 80 white pine, 20% red pine)</i>			
		Minimum \$120	_____
This sale is eligible for biomass harvesting. Estimated biomass volume – 594 tons.		1,980 Tons 20 MBF	_____
SCALED SALE		Minimum Bid	\$26,343.00
			Total Bid
Choose method by which performance bond will be posted or secured.			
Please check (✓) one: _____ Cash/Check _____ Irrevocable Letter of Credit			
Deposit in the amount of \$ _____ enclosed. (Not less than 10% of total bid)			
Bidder's Name, Address & Phone Number _____			

Bidder's Signature _____ Date _____			

Special Conditions:

1. This is a second-rotation aspen harvest with an average merchantable diameter of approximately 9 inches.
2. Possible summer sale.
3. Sale bound by red paint lines, young aspen regeneration, woods roads, and swamp.

Management Objective:

Regenerate aspen and associated hardwoods. Five islands and 22 individually marked trees will be left uncut to benefit wildlife and aesthetics.

SALE MAP ON BACK



CLARK COUNTY FOREST

Tract #16-25

SESW Section 19, W1/2 SE1/4 Section 30

Township 25N Range 3W (Seif)

Sale Established By: S. Neisius



24 Acres, Regeneration Harvest (Aspen): Harvest all trees NOT marked with green paint.

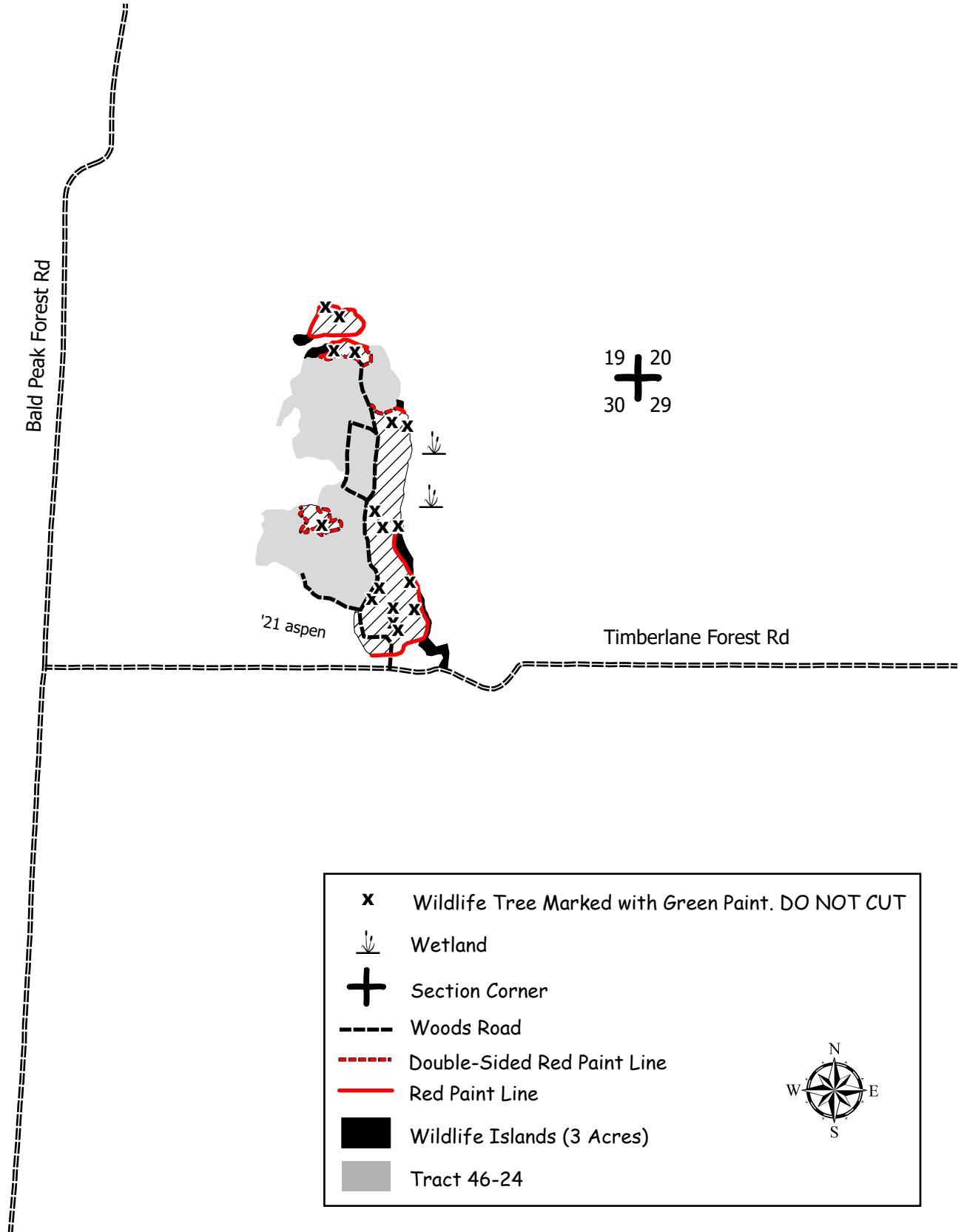

CLARK COUNTY FOREST - Tract # 17-25

Hardwood Thinning – Oak (45 Acres): Harvest all trees marked with orange paint.

Product Species	Estimated Unit Volume	Bid Per Unit	Total
Oak Pulp	TONS 290	_____	_____
Oak Bolts <small>(Includes mixed hardwood bolts)</small>	TONS 150	_____	_____
Mixed Hardwood Pulp <small>(Includes aspen)</small>	TONS 120	_____	_____
White Pine Pulp	TONS 200	_____	_____
White Pine Bolts	TONS 360	_____	_____
Red Oak Sawlogs	MBF 25	_____	_____
		Minimum \$270	
White Oak Sawlogs	MBF 4	_____	_____
		Minimum \$170	
Mixed Hardwood Sawlogs	MBF 1	_____	_____
		Minimum \$130	
This sale is eligible for biomass harvesting. Estimated biomass volume – 336 tons.		1120 Tons 30 MBF	_____
SCALED SALE		Minimum Bid	\$24,219.00
			Total Bid
Choose method by which performance bond will be posted or secured. Please check (✓) one: _____ Cash/Check _____ Irrevocable Letter of Credit Deposit in the amount of \$ _____ enclosed. (Not less than 10% of total bid) Bidder's Name, Address & Phone Number _____ _____ _____ Bidder's Signature _____ Date _____			

Special Conditions:

1. No cutting, skidding, or road building between April 1 and July 15 due to oak wilt concerns.
2. Possible summer sale.
3. Avoid damage to survey pipe located within the sale area.
4. No slash, logging debris, or equipment allowed across the blue paint line onto private land.
5. Sale bound by double sided red paint lines, blue paint lines, and unmarked timber

Management Objective:

Maintain and enhance the oak timber type.

SALE MAP ON BACK



Tract #17-25
NENW, NWNE, SWNE, NWSE, NESW Section 19
Township 27N Range 3W (Mead)
Sale Established By: S. Neisius, J. Woodley, & J. Kapusta



This map displays Section 17, Township 19N, Range 18E. Key features include:

- Roads:** Capital Rd runs horizontally across the top, and 153 Rd runs vertically on the left. A County M road is also indicated.
- Streams:** Black Cr. flows vertically through the center-right. Intermittent streams are shown as blue dotted lines, while perennial streams are solid blue lines.
- Land Ownership:** Tract 25-23 is shaded gray. Other areas are marked as PVT. (Private).
- Survey Features:** A survey marker (circle with a cross) is located near the center. A bunker (circle with 'B') is near the top. A section corner (plus sign) is also present.
- Paint Lines:** Blue paint lines and double-sided red paint lines are shown, likely indicating survey boundaries.
- Legend:**
 - Survey Marker
 - Bunker
 - Section Corner
 - Intermittent Stream
 - Perennial Stream
 - Woods Road
 - Blue Paint Line
 - Double-Sided Red Paint Line
 - Tract 25-23
- Compass Rose:** Located in the bottom right corner, showing North (N), South (S), East (E), and West (W).

CLARK COUNTY FOREST - Tract # 18-25

Pine Thinning- White Pine (28 Acres): Harvest all trees marked with orange paint.

Product Species	Estimated Unit Volume	Bid Per Unit	Total
Mixed Hardwood Pulp <small>(Includes approx. 15% oak and a small amount of aspen)</small>	TONS 160	_____	_____
Mixed Hardwood Bolts <small>(Includes approx. 20% oak)</small>	TONS 30	_____	_____
White Pine Pulp <small>(Includes approx. 20% red pine)</small>	TONS 130	_____	_____
White Pine Bolts <small>(Approx. 20% red pine)</small>	TONS 100	_____	_____
Red Maple Sawlogs <small>(Includes approx. 10% white oak & 5% red oak)</small>	MBF 9	_____	_____
		Minimum \$130	
This sale is eligible for biomass harvesting. Estimated biomass volume – 126 tons.		420 Tons 9 MBF	_____
SCALED SALE	Minimum Bid	\$6,309.20	Total Bid
Choose method by which performance bond will be posted or secured.			
Please check (✓) one: _____ Cash/Check _____ Irrevocable Letter of Credit			
Deposit in the amount of \$ _____ enclosed. (Not less than 10% of total bid)			
Bidder's Name, Address & Phone Number _____			

Bidder's Signature _____ Date _____			

Special Conditions:

1. All cut pine and spruce products must be removed from the sale area within three weeks during the period of May 1 through August 31.
2. HRD (formerly known as annosum root rot) control work is required on this sale.
3. 2nd thinning of a natural stand.
4. Minimize damage to advanced white pine regeneration in understory.
5. Portions of sale are wet and may require dry or winter (frozen ground) logging.
6. One woods road, identified on the sale map, also is used as a horse trail. Use caution.
7. Sale bound by black spruce bog, wetlands, non-merchantable white pine, recent clearcuts, red pine plantation, and aspen/oak poletimber.

Management Objective:

Reduce stocking to recommended levels.

SALE MAP ON BACK



CLARK COUNTY FOREST

Tract #18-25

Pt of N 1/2 SE 1/4 & S 1/2 NE 1/4 Section 35

Township 25N Range 04W (S. Foster)

Sale Established By: J. Woodley, S. Neisius, & G. Erickson



28 Acres, Pine Thinning (White Pine): Harvest all trees marked with orange paint.

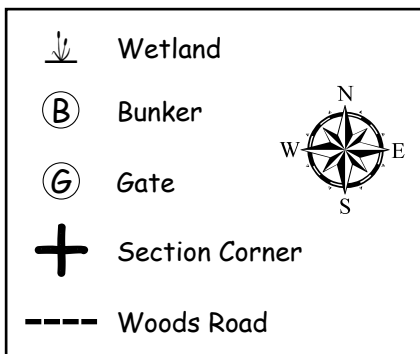
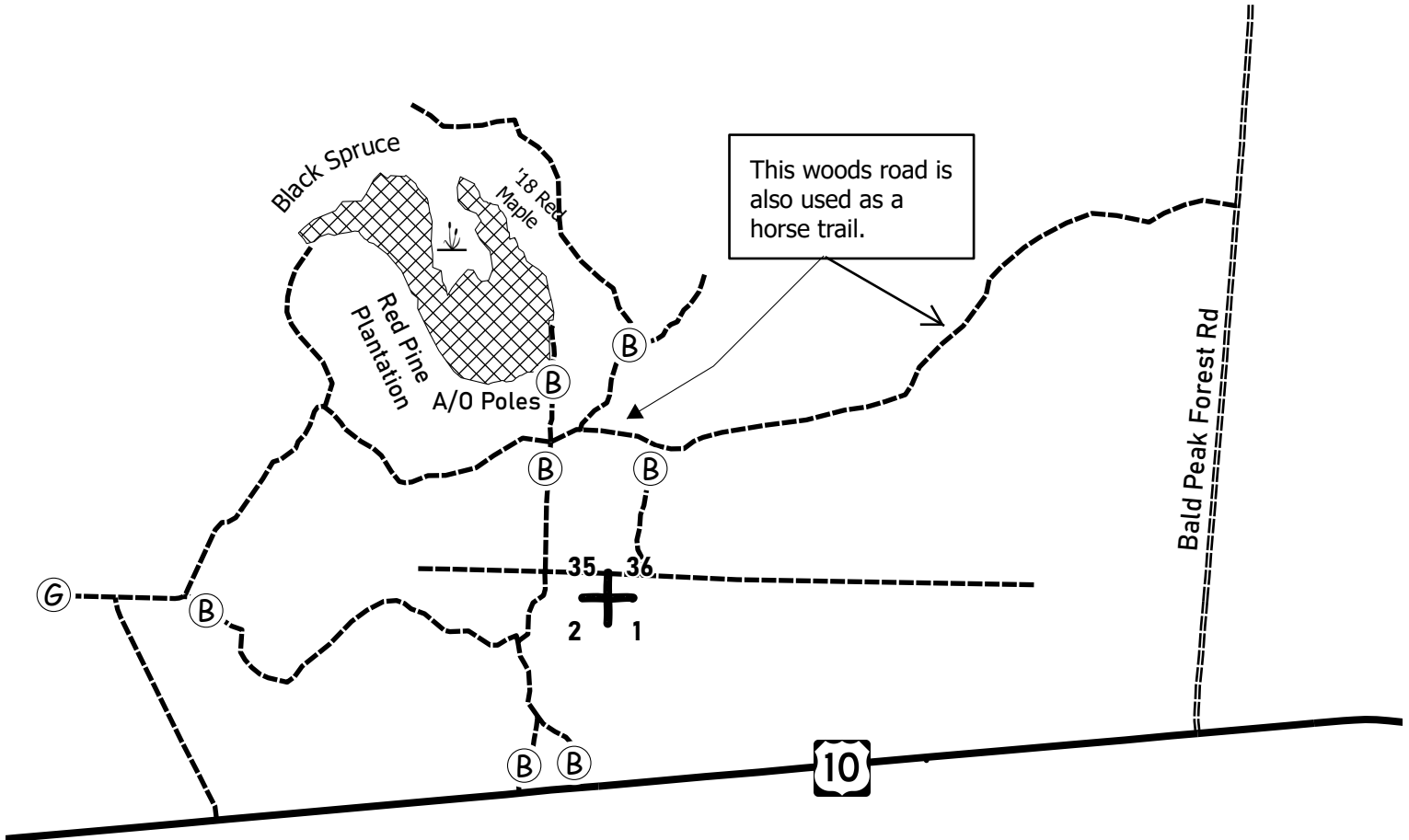

CLARK COUNTY FOREST - Tract # 19-25

Overstory Removal (White Pine) 17 Acres: Harvest all trees NOT marked with green paint. SHEARING WAIVED ON ALL UNDAMAGED WHITE PINE SAPLINGS. PROTECT ADVANCED REGENERATION.

Overstory Removal (Red Pine) 3 Acres: Harvest all trees NOT marked with green paint. SHEARING WAIVED ON ALL UNDAMAGED WHITE PINE SAPLINGS. PROTECT ADVANCED REGENERATION.

Pine 1st Thinning (White Pine) 4 Acres: Harvest all trees marked with orange paint.

Product Species	Estimated Unit Volume	Bid Per Unit	Total
Oak Pulp <small>(Includes sm. amount of mixed hardwood pulp, mixed hardwood bolts, oak bolts, and oak logs)</small>	TONS 80	_____	_____
Red Pine Pulp	TONS 90	_____	_____
White Pine Pulp	TONS 360	_____	_____
White Pine Bolts	TONS 710	_____	_____
Red Pine Bolts	TONS 70	_____	_____
This sale is eligible for biomass harvesting. Estimated biomass volume 393 tons.		1,310 Tons 0 MBF	_____
SCALED SALE		Minimum Bid	\$23,191.60 Total Bid
Choose method by which performance bond will be posted or secured.			
Please check (✓) one: _____ Cash/Check _____ Irrevocable Letter of Credit			
Deposit in the amount of \$ _____ enclosed. (Not less than 10% of total bid)			
Bidder's Name, Address & Phone Number _____			

Bidder's Signature _____ Date _____			

Special Conditions:

1. HRD (formerly known as annosum root rot) control work is required on this sale.
2. All cut pine and spruce products must be removed from the sale area within three weeks during the period of May 1 through August 31.
3. A navigable stream crossing permit is required during non-frozen conditions at the location identified on the sale map.
4. **Overstory removal unit:** Minimize damage to all advanced regeneration.
5. ATV/Snowmobile trail may be used for access providing contractor does not damage trail or impede its use.
6. Portions of sale are wet and may require dry or winter (frozen ground) logging.
7. All slash resulting from this timber harvest shall be lopped and scattered to within 3 feet of the ground. This harvest specification is in accordance with the "Town of Foster Community Wildfire Protection Plan" (adopted June 12, 2012).
8. Sale bound by red paint lines, aspen pole timber, and woods roads.

Management Objective:

Thinning Unit: Reduce stocking to recommended levels.

Overstory Removal Unit: Regenerate white pine and associated hardwoods. 1 island & 5 individually marked trees will be left uncut to benefit wildlife and aesthetics.

SALE MAP ON BACK



CLARK COUNTY FOREST

Tract #19-25

SW 1/4 Section 14, E 1/2 NW 1/4 Section 23

Township 26N Range 04W (N Foster)

Sale Established By: J. Woodley



17 Acres, Overstory Removal (White Pine): Harvest all trees NOT marked with green paint. SHEARING WAIVED ON ALL UNDAMAGED WHITE PINE SAPLINGS. PROTECT ADVANCED REGENERATION.



3 Acres, Overstory Removal (Red Pine): Harvest all trees NOT marked with green paint. SHEARING WAIVED ON ALL UNDAMAGED WHITE PINE SAPLINGS. PROTECT ADVANCED REGENERATION.



4 Acres, Pine Thinning (White Pine): Harvest all trees marked with orange paint.

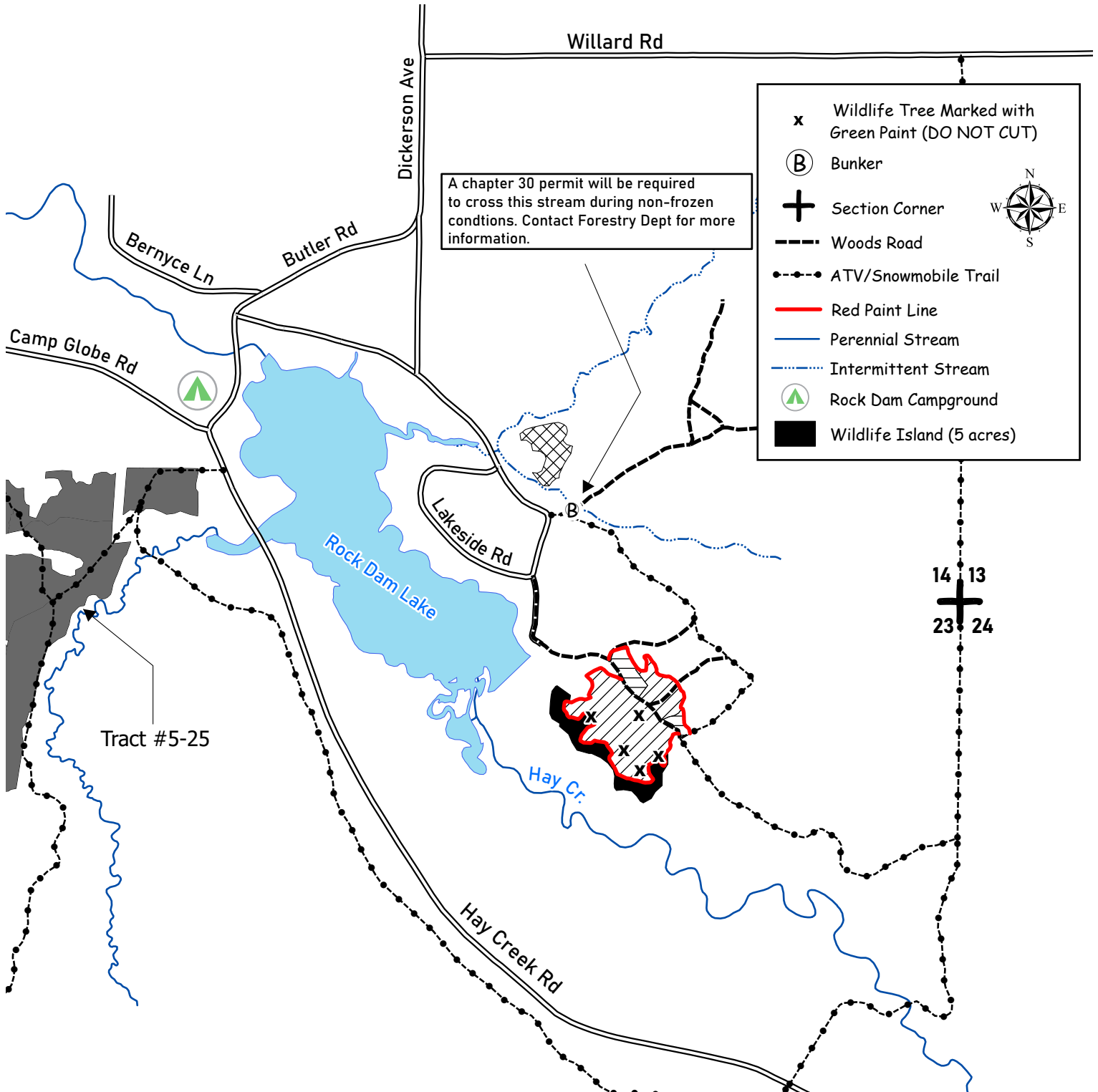

CLARK COUNTY FOREST - Tract # 20-25

Conifer Thinning (White Pine, Red Pine, & White Spruce) 24 Acres: Harvest all trees marked with orange paint.

Pine Thinning (White Pine 1st Thin) 11 Acres: Harvest every 3rd row and all aspen.

Single Tree Selection (Swamp Hardwoods) 7 Acres: Harvest all trees marked with orange paint.

Regeneration Harvest (Aspen & Ash) 57 Acres: Harvest all trees NOT marked with green paint.

Regeneration Harvest (Final Harvest Red Pine) 3 Acres: Harvest all trees.

Product Species		Estimated Unit Volume	Bid Per Unit	Total
Aspen (About 7% bolts)	TONS	2170	_____	_____
Mixed Hardwood Pulp (Includes about 12% oak pulp & 1% basswood pulp)	TONS	700	_____	_____
Mixed Hardwood Bolts (About 10% oak bolts)	TONS	150	_____	_____
Red Pine Co-Mingled (About 65% sawlogs)	TONS	640	_____	_____
White Pine Co-Mingled (About 10% sawlogs)	TONS	140	_____	_____
Spruce (About 20% sawlogs)	TONS	265	_____	_____
Bur Oak Sawlogs (Includes all oak sawlogs)	MBF	6.34	_____	_____
Mixed Hardwood Sawlogs (About 24% maple, 62% green ash, 14% black ash sawlogs)	MBF	24.61	_____	_____
Basswood Sawlogs	MBF	3.83	_____	_____
This sale is eligible for biomass harvesting. Estimated biomass volume 1220 tons.		4065 Tons	34.78 MBF	_____
LUMP SUM SALE		Minimum Bid	\$36,532.84	Total Bid
Choose method by which performance bond will be posted or secured. Please check (✓) one: _____ Cash/Check _____ Irrevocable Letter of Credit Deposit in the amount of \$ _____ enclosed. (not less than 10% of total bid) Bidder's Name, Address & Phone Number _____ _____				

Special Conditions:

1. This timber sale will expire May 1st 2028 (3-Year Contract). Normal Clark County extension policy applied thereafter.
2. PORTIONS OF THIS SALE ARE NOT THIRD PARTY CERTIFIED. See map for details.
3. WINTER HARVEST ONLY – December 1st thru March 31st. Contact Forestry & Parks for details.
4. Sale access through private fields is an option in some areas. Contact Forestry & Parks for details.
5. The second-rotation aspen harvest has an average diameter of approximately 8 inches.
6. Volume estimates are based upon a plot cruise (BAF 10) at just over 1 plot per acre using the sticks plus trees cruising method and the following topwood allowance factors: **Oak** 4.125 tons of pulp/MBF and 2.0625 tons of bolts/MBF. **Mixed Hardwood** 2.3 tons of pulp/MBF and 1.15 tons of bolts/MBF. **Basswood** 1.93 tons pulp/MBF and .965 tons bolts/MBF.
7. Invasive species were found within the sale area, namely non-native buckthorn & honeysuckle. The purchaser is encouraged to comply with recommended Forestry BMPs for Invasive Species as described in "Wisconsin's Forestry Best Management Practices for Invasive Species" published by the WI DNR, publication Pub-FR-444-09. Contact this office for details.
8. Portions of sale are wet and may require dry or winter (frozen ground) logging.
9. Sale bound by red & blue paint lines, open field, town & county roads, and unmarked timber

Management Objective:

Regeneration Units: Regenerate aspen and associated hardwoods. Nine islands and 29 individually marked trees will be left uncut to benefit wildlife and aesthetics.

Conifer Thinning Units: Reduce stocking to recommended levels and remove hardwood competition.

Single Tree Selection Units: Reduce stocking to recommended levels.

SALE MAP ON BACK







CLARK COUNTY FOREST

Tract #20-25

Pt of N1/2 NE1/4 Section 19 Township 29N R1W (Hoard)
Pt of NE1/4 Section 23, Pt of Section 24, NENW Section 25
Township 29N Range 2W (Hixon)

Sale Established By: S. Neisius, J. Woodley, J. Kapusta, & E. Fransen

-  24 Acres, Conifer Thinning (White Pine, Red Pine, & White Spruce): Harvest all trees marked with orange paint.
-  11 Acres, Pine Thinning (White Pine 1st Thin): Harvest every 3rd row and all aspen.
-  7 Acres, Single Tree Selection (Swamp Hardwoods): Harvest all trees marked with orange paint.
-  57 Acres, Regeneration Harvest (Aspen & Ash): Harvest all trees NOT marked with green paint.
-  3 Acres, Regeneration Harvest (Final Harvest Red Pine): Harvest all trees.

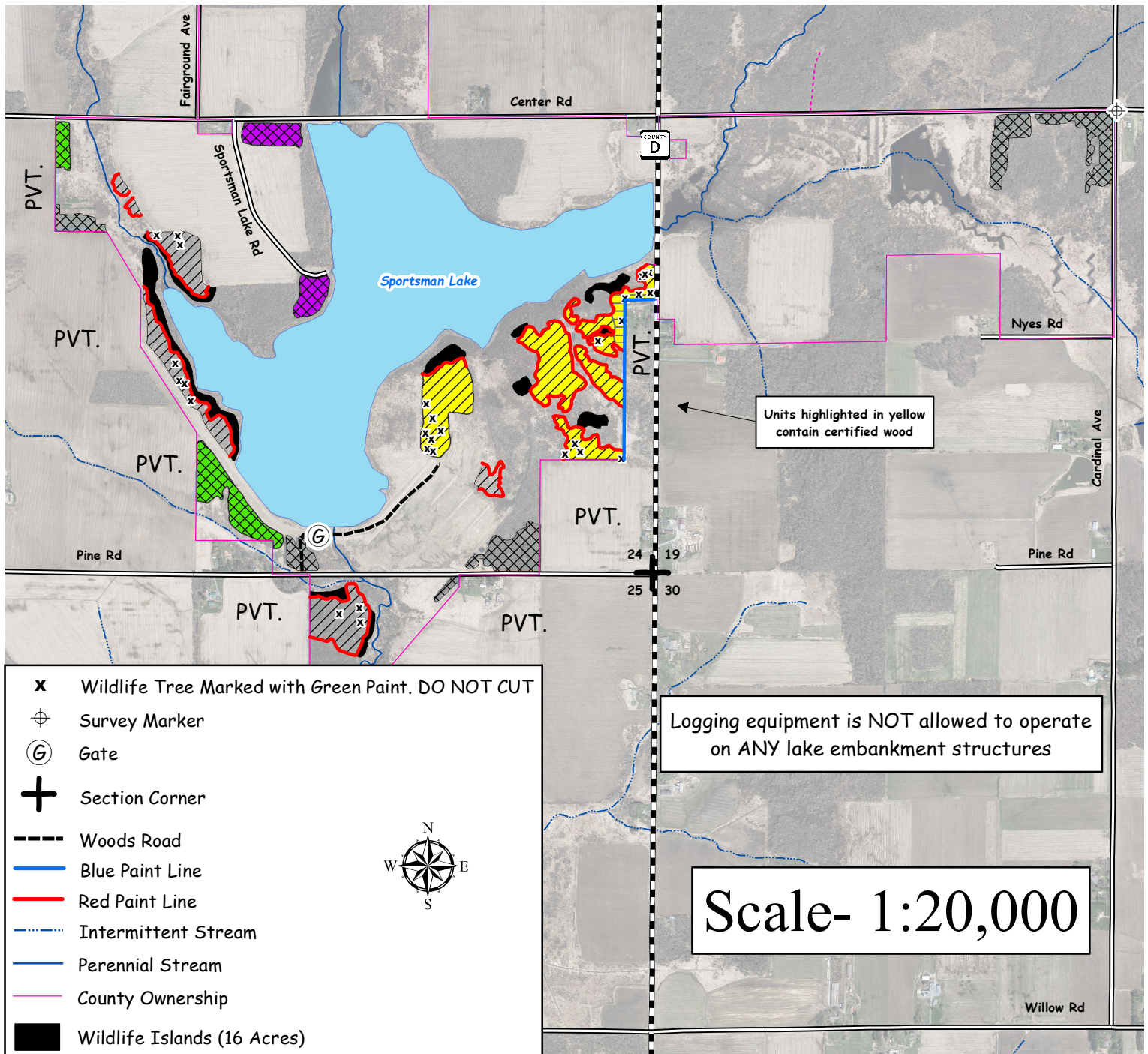



FORESTRY and PARKS DEPARTMENT

CLARK COUNTY COURTHOUSE
517 COURT ST., ROOM 103, NEILLSVILLE, WISCONSIN 54456
715-743-5140
www.clarkcountymi.gov

STORM SALVAGE SALES AVAILABLE FOR DIRECT PURCHASE

Timber Sale Tract #90-24 is storm damaged timber sale resulting from the May 2024 tornado event. This tract is available for direct purchase at the bid value stated on each prospectus page. The sale listed above, will expire on May 1, 2026 and is available first come, first serve.

If you are interested in this sale, please contact John Wendorski, Assistant Forest Administrator, @ 715-743-8609.

CLARK COUNTY FOREST - Tract # 90-24

Storm Salvage Regeneration Harvest- Aspen/ Oak (12 Acres): Harvest all trees including those that are downed or damaged.

Product Species		Estimated Unit Volume	Bid Per Unit	Total
Aspen	TONS	140	_____	_____
Oak Pulp	TONS	50	_____	_____
Oak Bolts <small>(Includes small volume of mixed hardwood)</small>	TONS	30	_____	_____
Mixed Hardwood Pulp	TONS	50	_____	_____
Tamarack Pulp <small>(Includes small volume of white pine)</small>	TONS	40	_____	_____
White Pine Bolts	TONS	40	_____	_____
Red Oak Sawlogs <small>(Includes small amount of white oak and red maple)</small>	MBF	4	_____	_____
			<small>Minimum \$170</small>	
This sale is eligible for biomass harvesting. Estimated biomass volume – 105 tons		350 Tons	4 MBF	_____
SCALED SALE		Minimum Bid		\$2,101.70
				Total Bid
Choose method by which performance bond will be posted or secured.				
Please check (✓) one: _____ Cash/Check _____ Irrevocable Letter of Credit				
Deposit in the amount of \$ _____ enclosed. (Not less than 10% of total bid)				
Bidder's Name, Address & Phone Number _____				

Bidder's Signature _____ Date _____				

Special Conditions:

1. **This timber sale will expire May 1st, 2026. Normal Clark County extension policy applied thereafter.**
2. Storm damage salvage sale. Most of the sale area is a result of a May 2024 tornado/wind event. Extent of the storm damage area is shown on sale map and was calculated with handheld GPS units in field by forestry staff.
3. **Advertised volumes are rough estimates only.**
4. Portions of this sale are wet and may require dry or winter (frozen ground) logging.
5. Avoid damage to residual trees.
6. Sale boundary is defined by the extent of blown down timber, purple paint lines, and determination by the sale administrator.
7. Leave standing snags if they are not merchantable.

Management Objective:

Salvage leaning, down, and damaged trees in order to regenerate aspen, oak, and associated hardwoods.

SALE MAP ON BACK



CLARK COUNTY FOREST

Tract #90-24

Pt. of NENW & NWNE Section 13

Township 24N Range 04W (Mentor)

Sale Established By: E. Fransen & J. Woodley



12 Acres, Storm Salvage Regeneration Harvest (Aspen/Oak): Harvest all trees including those that are downed or damaged.

