

Dear Timber Buyer:

Attached, is the bid prospectus for the November 4, 2021 Clark County Forest Timber Sale Bid Opening. The prospectus will also be posted online on the Clark County Forestry & Parks Dept. website: (www.clarkcountywi.com/copy-of-for-c-forest-timber-sale-re). Offers will be taken by sealed bids on each tract **until 11:00 a.m., Thursday, November 4, 2021**. No late bids will be accepted, and bidders are welcome to attend (see guidelines below). Bids will be opened at 11:00 a.m. **in the auditorium (room 101) at the Clark County Courthouse, 517 Court Street Neillsville, WI**. The auditorium is located on the 1st floor, at the northwest entrance to the Courthouse. The Forestry and Parks Committee will award all contracts on Tuesday, November 9, 2021. Sealed bids for tracts not sold on the November 4, 2021 bid opening will be received and opened at 11:00 a.m. December 9, 2021 in the Forestry & Parks Department office (room 103) at the Clark County Courthouse. A list of unsold tracts will be available on request from the Clark County Forest and Parks Department. Tracts not sold following the December bid opening are available for direct purchase at 10% above minimum bid value unless otherwise agreed upon by the Forestry & Parks Department as per department policy.

FOREST CERTIFICATION

The area encompassed by these timber sales, **EXCEPT part of Tract #42-21**, is certified to the standards of the Forest Stewardship Council® (FSC® C006090) FSC 100%.

REMINDERS & NOTIFICATIONS FOR PROSPECTIVE BIDDERS

The prospectus page doubles as the bid sheet. There are spaces provided next to each product to enter bid values and the page can be submitted with your 10% bid bond.

IMPORTANT NOTICE – The Clark County Courthouse has implemented single point entry and security screening procedures for anyone entering the facility. The secured entrance **AND** exit will be located at the Northwest first floor doors at the Courthouse along 6th Street. An entrance and exit for the handicapped and disabled only will be available at the South fifth floor doors at the Courthouse along 5th Street. The public will be allowed access using these entrances Monday – Friday from 7:30 AM to 4:30 PM. Weapons such as firearms and knives are strictly prohibited. Contact the Department for details.

Important – Part of Tract #42-21 **IS NOT** third party certified. Normal Clark County timber sale contract, payment, scaling, extension, and administrative policy will apply.

New this year – Clark County timber sale contracts will have a starting date of April 1st for oak wilt harvesting restrictions beginning in 2021 and moving forward. Contact the Department for details.

New this year – Pine bolts will be advertised on a number of tracts this year. The definition for pine bolts was added to the Clark County timber sale contract. Contact the Department for details.

New this year – A definition for excessive damage to individual trees and/or timber stands was added to the Clark County timber sale contract. Contact the Department for details.

New this year – Requests for scaling must be made at least 24 hours in advance was added to the Clark County timber sale contract. Contact the Department for details.

Due to the ongoing COVID-19 risk, visitors to the Clark County Courthouse are asked to observe social distancing guidelines and wearing a mask is recommended while in the courthouse.

The bid opening will be available via webinar at the following web address:
www.clarkcountywi.com/copy-of-for-c-forest-timber-sale-fo-1.

BIDDING INSTRUCTIONS

All pulpwood, bolts and co-mingled products will be bid by the ton to 4 inch top diameter. No cord bids will be accepted for these products. If you wish to whole tree chip or harvest fuelrods, see page 3 for the Clark County utilization allowance. Sawlogs will be bid by the thousand board feet (MBF).

The Scribner Decimal C Log Rule shall be used for scaling hardwood sawlogs. The Scribner Decimal C Log Rule or cord scaling (converted to MBF using 2.44 cords/MBF) may be used for scaling pine sawlogs. Locked box ticket system or on-site cord scaling (converted to tons) or a combination thereof may be used for pulp, bolt, or co-mingled material as determined by Clark County. Cord scaled products will be converted to tons using the weights published in the WDNR Timber Sale Handbook except for mixed hardwood pulp and bolts. The Clark County Forest mixed hardwood weight conversion is 4,600 lbs/cd.

Surety Bonds – Specific requirements must be met to qualify as an acceptable form of performance bond. Call the Clark County Forestry and Parks Department for details.

The prospectus/map page is the timber sale bid form. There are blank spaces next to each product to enter bids. Fill out prospectus page accordingly, make photo copies for your own records, and submit. A standard, blank, bid form is also included if needed. All bids must be in a sealed envelope plainly marked as follows: TIMBER SALE BID, TRACT #_____. A money order, certified/personal check payable to CLARK COUNTY TREASURER, or cash for a sum not less than 10% of the total bid must accompany such bid. One money order or check may be written to cover the combined bid bond amounts for all bids submitted. If one check is submitted for multiple tracts, put the check in the envelope of the lowest tract number being submitted. If the bid is accepted, the 10% down payment is held until the performance bond requirement is satisfied and a contract is signed. Failure to provide an acceptable bond within 30 days of the contract being awarded may result in forfeiture of the bid bond and resale of the tract.

Bids will be awarded to the highest responsible bidder that is in Clark County's best interest who meets specifications, on a site by site basis. Determination of the highest responsible bidder will be based upon the total bid value and the following criteria as required by the County to verify bidder qualifications to complete the work:

- Adherence to all conditions and requirements of the bid specifications.
- General reputation, prior performance, and experience of the bidder.
- The County's evaluation of the bidder's ability to perform based upon the requirements and references called for in the bid documents.
- Financial responsibility of the bidder.
- Experience of the bidder with this type of project.

All bids must be broken down for each product/volume listed on the tract prospectus and meet or exceed the total minimum bid price listed on page 6. Only **Scaled** sale bids must meet or exceed the minimum sawlog bid prices listed below. **Scaled** sale bids that fail to meet these minimums may be rejected. For **scaled** sale bids, you may bid the same price, **but not less**, for boltwood material as you do for pulp. If you bid different prices for boltwood vs. pulp, you will be required to sort bolts per specifications on the landing.

Scaled sales minimum sawlog bid prices:

Red Oak Sawlogs	\$ 270.00/MBF	White Oak Sawlogs	\$ 170.00/MBF
Black Oak Sawlogs	120.00/MBF	Oak Sawlogs	120.00/MBF
Red Maple Sawlogs	130.00/MBF	Ash Sawlogs	130.00/MBF
Basswood Sawlogs	130.00 /MBF	Mixed Hardwood Sawlogs	130.00/MBF
White Pine Sawlogs	120.00/MBF	Pine Sawlogs	120.00/MBF
Red Pine Sawlogs	120.00 /MBF		

Lump Sum Timber Sale: Tract #33-21 - The actual volumes removed may be different than the advertised volumes. Bids still need to be broken down for each product description listed on the tract prospectus. No adjustments to the purchase price or harvest volumes will be made if the harvested volumes differ from estimated volumes. All stumpage will be paid in advance of harvest or arrangements made with the seller prior to harvest for an advanced payment schedule. Minimum sawlog prices do not apply for lump sum timber sales. There are no bidding requirements that apply to boltwood and pulpwood material for lump sum timber sales. During the bid opening, only the total bid value for the tract will be read aloud.

Seasonal Oak Wilt restrictions will be enforced on all or portions of tracts #45-19, 49-20, 12-21, 27-21, 32-21, 33-21, 37-21, 39-21, 41-21, 42-21, 43-21, 45-21, 47-21, & 49-21. No cutting, skidding, or road building will be allowed between April 1st and July 15th annually. The starting date for oak wilt restrictions may vary depending on weather conditions.

Heterobasidion root disease (HRD & formerly known as annosum root rot) control work is required on all or portions of tracts #39-19, 48-19, 35-20, 41-20, 19-21, 28-21, 31-21, 35-21, 36-21, & 44-21. Purchaser shall conduct HRD disease control work. Purchaser shall apply Cellu-Treat fungicide to all conifer stumps within 24 hours of tree cutting. Purchaser shall apply Cellu-Treat according to product label directions. Seller will provide the Cellu-Treat and dye. Seller may provide the purchaser with a backpack sprayer if needed and available. Application of Cellu-Treat is not required for harvest operations conducted at temperatures below 32 degrees. It is the responsibility of the contractor to obtain any state licenses or certifications necessary for contractual pesticide applications on Clark County property.

Possible Summer Sales - The following sales are advertised as “possible” summer sales: **Tracts #41-20, 49-20, 12-21, 28-21, 31-21, 32-21, 34-21, 36-21, 37-21, 39-21, 44-21, & 45-21.** These sales may have inclusions that require very dry or frozen conditions to operate. Other tracts, not listed above, may have areas that are operable in the summer. This list is included as a reference tool only and no guarantees are implied. Prior to bidding, contractors are strongly encouraged to visit and inspect all tracts they intend to bid on.

Policy for overdue stumpage.

- The grace period for stumpage due is 30 days. After 30 days, 18% annual interest rate compounded monthly (1.5%/month) will be applied until the balance is paid in full.
- Interest will not be applied to balances of \$200.00 or less, unless it is a closing contract balance.
- Advance stumpage payment will still be required to purchase haul tickets.

Utilization Allowance for Whole Tree Chippers and Fuelrod Harvesters: The utilization allowance is an adjustment in pulpwood and boltwood stumpage rates to compensate the logger for higher utilization rates. The utilization allowance is calculated as follows:

$$\frac{\text{Total Combined Bid Value of Pulpwood and Boltwood}}{\text{Estimated Pulpwood and Boltwood Volume X Adjustment Factor}} = \text{Adjusted Price/Ton}$$

The adjustment factor for whole tree utilization is 1.30. The fuelrod adjustment factor is 1.10.

Purchaser must meet the utilization specifications listed on page 5 to receive the whole tree and fuelrod utilization allowance. Sawlog volume will not receive a utilization allowance and may only be chipped with authorization from the seller.

Peeled Cordwood: All volumes are based on unpeeled stick scale measure. Unless otherwise specified – a cord is 4’ x 4’ x 100”. When peeled cordwood is measured, it is agreed that 12.5% will be added to hand peeled and roller or stroke head processor peeled volumes. Ring debarker and other machine peeled volume adjustment will be handled on a case-by-case basis.

Use of restricted ATV trails, snowmobile trails, game trails and other trails or roads on the County Forest:

- Logging contractors in possession of this prospectus are authorized to travel restricted ATV and snowmobile trails with a car or truck for the purpose of timber sale investigation only.
- Logging contractors in possession of this prospectus are authorized to travel other restricted trails, woods roads or county land with an ATV for the purpose of timber sale investigation only.
- Nothing in the above paragraphs allows anyone to operate a motor vehicle in such a manner as to cause ruts, soil disturbance, other damage, or cross private property without the owner’s consent.
- Gates will be open from October 29th through November 3rd for the following sales:
Tracts #45-19 (north & west), 48-19, 15-20, 30-21, 33-21, 34-21, 38-21, 41-21, 44-21, and 48-21.

Workers Compensation insurance will be required. A current “Certificate of Insurance” must be provided before any work begins.

Bids should be made with an as-is understanding. If there is no access road to a job, it is the purchaser’s responsibility to create access unless specified with a contingency. In some cases, navigable streams may be involved. The County will acquire stream-crossing permits from the DNR. Purchaser will reimburse Clark County for any waterway required permit fees. The purchaser is responsible for providing, installing, and removing permitted structures such as culverts or timber bridges. The purchaser is responsible for restoring all stream crossings and/or wetland crossings to presale conditions. Clark County has timber mats that may be used to cross small streams, wetlands, or wet soils available upon request (DNR permit is required to cross streams with mats in most cases).

Contract Expiration: for most timber sales is November 1, 2023 (2 year contracts).

3 year contracts – Tracts 20-20, 14-21, 20-21, 24-21, 37-21, 38-21, 45-21, & 48-21

NO extensions will be granted – Tracts 43-21, 47-21, & 49-21 (Shelterwood harvest areas only)

Contract extensions will be considered for all other tracts with the following conditions:

- 1st 1 year extension – 5% increase in stumpage rate
- 2nd 1 year extension – 10% increase in stumpage rate over and above first extension
- 3rd 1 year extension (and beyond) – 15% increase in stumpage rate over and above previous extension or as determined by the Forestry and Parks Committee.

A performance bond is required for each tract. Bond amount for Tracts 28-21, 47-21, & 49-21 will be \$20,000. Bond amounts for all other tracts will be equal to 25% of the total bid value up to \$15,000.00, except no bond will be less than \$3,000.00.

Wisconsin Resale Policy: As required by the Wisconsin Department of Revenue, we must keep a Wisconsin Resale Certificate signed by the purchaser on file or collect tax from the purchaser's stumpage payments. This form certifies the purchaser as a wholesaler and the end consumer will pay the sales tax. Once signed, this certificate does not expire unless canceled by the purchaser or department. If a signed certificate is not already on file with the department the contractor will be notified with their contract award letter.

The scale for all timber sale maps is 4 inches = 1 mile or 1 square inch = 40 acres unless otherwise noted on the sale map.

CUTTING REQUIREMENTS

All designated hardwood thinning areas have the following cutting requirements and operational restrictions:

- Harvest all trees, regardless of merchantability, in accordance with the specifications listed on the tract description page and timber sale map.
- Care must be taken to avoid damaging residual trees.
- No cutting, skidding or road building between April 1 and July 15.
- Road building will be kept to a minimum and residual stems avoided, whenever possible.
- Tree and pole length skidding will be considered on a case by case basis.
- Harvesting and road construction within designated oak and hardwood thinning acreage will not be allowed during the period of two growing seasons before a significant gypsy moth outbreak is expected until two growing seasons following the collapse of gypsy moth populations. The Seller will provide written notification to the Purchaser restricting harvesting and road construction activities. This notification will be given by January 1st of each year for restrictions beginning the following April 1st. The seller will also provide written notification to the Purchaser, lifting the restriction after gypsy moth populations have crashed and trees have been given two growing seasons to recover.

All designated pine and spruce thinnings have the following cutting requirements and operational restrictions:

- Harvest all trees, regardless of merchantability, in accordance with specifications listed on the tract description page and timber sale map
- Care must be taken to avoid damaging residual trees.
- Tree and pole length skidding will be considered on a case by case basis.
- All cut pine and spruce products must be removed from the sale area within two weeks during the period of May 15 through August 15.
- Purchaser shall apply Cellu-Treat fungicide to all conifer stumps within 24 hours of tree cutting. Purchaser shall apply Cellu-Treat according to product label directions. Seller will provide the Cellu-Treat and dye. Seller may provide the purchaser with a backpack sprayer if needed and available. Application of Cellu-Treat is not required if the high temperature on the day of harvest is less than 32 degrees.

All designated regeneration harvests have the following cutting requirements and operational restrictions:

- Harvest all trees in accordance with specifications listed on the tract description page. Avoid damage to and no cutting of designated reserve trees, individually marked trees, or wildlife islands. Skidding through wildlife islands is only allowed with prior approval of the seller.
- All remaining live trees, 2 inches in diameter at DBH and larger shall be cut, unless otherwise specified on the timber sale map or tract description page.
- Non-merchantable tree stumps shall be no higher than 6 inches.
- To insure and protect aspen regeneration, all trees designated for harvest must be removed with the aspen.

UTILIZATION SPECIFICATIONS

All trees containing one or more 100 inch sticks or 8 foot 6 inch logs, 50% or more merchantable, to the minimum top diameter are considered merchantable.

Whole Tree: No minimum top diameter. Includes all bark and limbs.

Fuelrods: Minimum top diameter will be 2 inches Diameter Outside Bark (DOB) for all species.

Pulpwood: Minimum top diameter will be 4 inches DOB for all species.

Bolts: Minimum top diameter will be 8 inches Diameter Inside Bark (DIB) for all species with the exception of random length conifer (see paragraph 41(G) of the Clark County timber sale contract).

Sawlogs: Minimum top diameter will be 10 inches DIB for hardwoods and 9 inches DIB for conifer. Exception for random length conifer less than 9 inches DIB (see paragraph 41(H) of the Clark County timber sale contract)

Co-mingled: When listed on the prospectus, refers to all pulp, bolt, and sawlog volume being combined and sold for one bid price.

If you have any questions about submitting a bid, our timber sale contract, or the timber sale prospectus please contact: John Wendorski at 715-743-8609, Clark County Forestry and Parks Department, Neillsville, WI. Good Luck.

MINIMUM BID INFORMATION FOR THE
November 4, 2021 AND December 9, 2021
CLARK COUNTY FOREST TIMBER SALE BID OPENINGS

<u>TRACT #</u>	<u>TOTAL MINIMUM BID</u>	<u>TRACT #</u>	<u>TOTAL MINIMUM BID</u>
30-19	\$5,129.20	30-21	\$68,539.60
39-19	\$5,895.70	31-21	\$12,147.00
45-19	\$5,915.00	32-21	\$6,456.30
48-19	\$2,504.80	*33-21	\$16,530.80
15-20	\$6,652.00	34-21	\$46,470.90
20-20	\$8,921.00	35-21	\$20,762.15
35-20	\$13,170.00	36-21	\$17,306.80
41-20	\$1,740.00	37-21	\$14,484.80
49-20	\$5,480.00	38-21	\$42,629.15
12-21	\$6,872.00	39-21	\$44,210.20
14-21	\$29,312.00	41-21	\$38,008.00
17-21	\$19,511.00	42-21	\$33,182.60
19-21	\$16,505.00	43-21	\$27,252.40
20-21	\$14,745.20	44-21	\$24,580.00
23-21	\$19,375.80	45-21	\$62,636.10
24-21	\$4,546.00	47-21	\$89,564.40
27-21	\$32,399.20	48-21	\$65,420.40
28-21	\$109,544.70	49-21	\$108,944.20
29-21	\$19,652.00		

* *Lump Sum Sale*

CLARK COUNTY FOREST TIMBER SALE BID FORM

I herewith submit the following bid for timber described below:

TRACT NUMBER _____

Deposit in the amount of \$ _____ enclosed.
 (Not less than 10% of total bid)

If I am the successful bidder I will bond this contract with:
 (Check One) _____ Cash _____ Irrevocable Letter-of-Credit

<u>Species</u>	<u>Estimate Volume</u>	<u>Price Bid per Volume Unit</u>	<u>Total Bid Value on Est. Volume</u>

TOTAL _____

I understand that any or all bids may be rejected and that my past performance, ability to complete contracts, and suitability of equipment, will be considered when awarding a contract.

Bidders Name, Address, & Phone Number _____

Bidders Signature _____

CLARK COUNTY FORESTRY & PARKS

2021 Fall Timber Sale Location Map

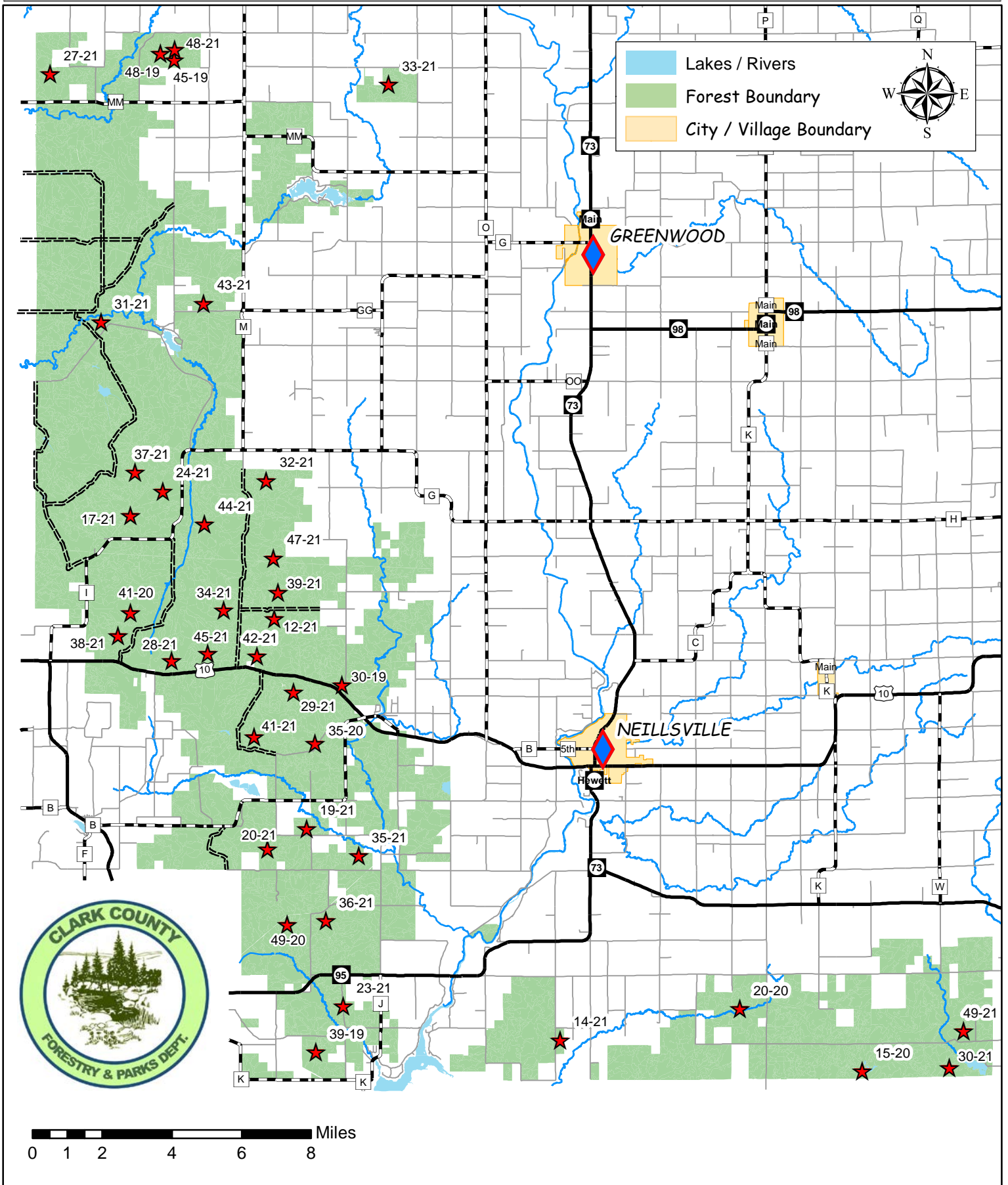

CLARK COUNTY FOREST - Tract # 30-19

Pine Thinning 1st Thin (White Pine) 37 Acres: Harvest all trees marked with orange paint.

Pine Thinning 5th Thin (White Pine) 4 Acres: Harvest all trees marked with orange paint.

Product Species		Estimated Unit Volume	Bid Per Unit	Total
Aspen Pulp <small>(Includes approx. 20% bolts)</small>	TONS	180	_____	_____
Oak Pulp	TONS	80	_____	_____
Oak Bolts <small>(Includes small volume of Mixed Hardwood bolts, and Red & White Oak Sawlogs)</small>	TONS	40	_____	_____
Mixed Hardwood Pulp	TONS	120	_____	_____
White Pine Pulp <small>(Includes 5% Red Pine & 5 % Jack Pine)</small>	TONS	240	_____	_____
White Pine Sawlogs	MBF	17	_____	_____
Red Pine Sawlogs	MBF	6	Minimum \$120 _____	_____
			Minimum \$120 _____	_____
This sale is eligible for biomass harvesting. Estimated biomass volume 198 tons.		660 Tons	23 MBF	_____
SCALED SALE		Minimum Bid		Total Bid
			\$5,129.20	_____

Choose method by which performance bond will be posted or secured.
Please check (ü) one: _____ Cash/Check _____ Irrevocable Letter of Credit
Deposit in the amount of \$_____ enclosed. (not less than 10% of total bid)
Bidder's Name, Address & Phone Number _____

Bidder's Signature _____ Date _____

Special Conditions:

1. All cut pine and spruce products must be removed from the sale area within two weeks during the period of May 15 through August 15.
2. 1st thinning of a natural stand & 5th thinning of a plantation.
3. New roads, landings, and turn around locations and design must be approved by the County prior to construction.
4. No slash will be allowed on or within 20' of the motorcycle trail. All slash within 100' of the motorcycle trail shall be lopped to within 2' of the ground.
5. Location of the motorcycle trail in the sale area is indicated by trees marked with 2 rings of fluorescent green paint adjacent to the trail. These trees shall be cut if designated in the contract specs.
6. All slash must be removed from the motorcycle trail.
7. Minimize the number of crossings to recreational trail.
8. Portions of sale are wet and may require dry or winter (frozen ground) logging.
9. Avoid damage to residual trees.
10. Sale bound by younger timber types and town road
11. HRD (Annosum Root Rot) treatment is waived for this sale.

Management Objective:

Pine Thinning Units: Reduce stocking to recommended levels and remove hardwood competition.

SALE MAP ON BACK



CLARK COUNTY FOREST

Tract #30-19

E1/2 NW1/4, SENE, E1/2 SE1/4 Sec 4

Township 24N Range 3W (Hewett)

Sale Established By: J. Woodley, B. Brost, S. Neisius, E. Fransen



Pine Thinning 1st Thin (White Pine) 37 Acres: Harvest all trees marked with orange paint.



Pine Thinning 5th Thin (White Pine) 4 Acres: Harvest all trees marked with orange paint.

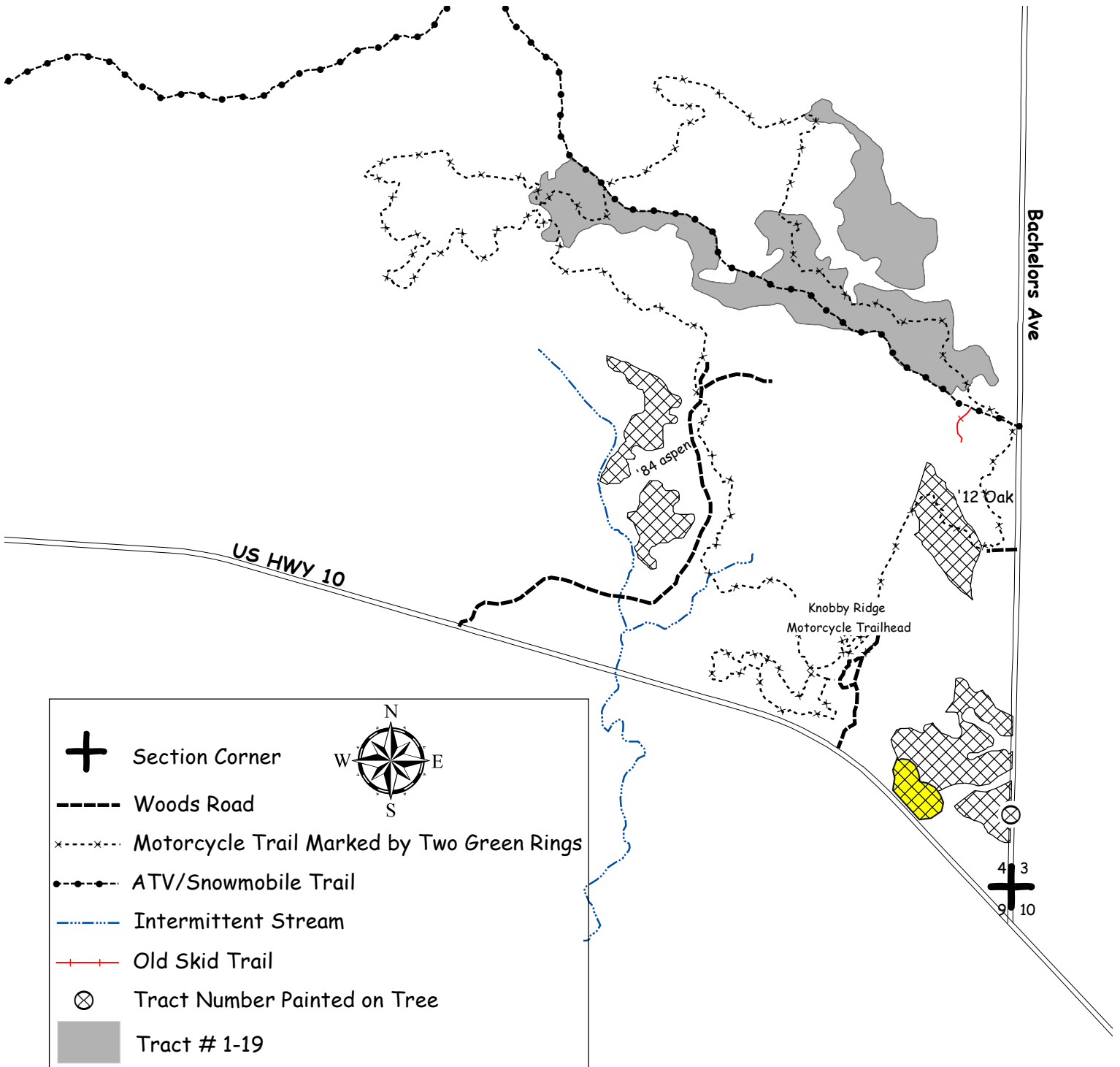

CLARK COUNTY FOREST - Tract # 39-19

Pine 2nd Thinning (Red Pine)- 28 Acres: Harvest all trees marked with orange paint.

Product Species		Estimated Unit Volume	Bid Per Unit	Total
Oak Pulp	TONS	30	_____	_____
Mixed Hardwood Pulp <i>(Includes aspen pulp)</i>	TONS	50	_____	_____
Red Pine Co-Mingled <i>(About 20% sawlogs)</i>	TONS	290	_____	_____
White Pine Co-Mingled <i>(About 50% sawlogs)</i>	TONS	60	_____	_____
This sale is eligible for biomass harvesting. Estimated biomass volume – 129 tons.		430 Tons	0 MBF	_____
SCALED SALE		Minimum Bid	\$5,895.70	Total Bid
Choose method by which performance bond will be posted or secured. Please check (<input type="checkbox"/>) one: _____ Cash/Check _____ Irrevocable Letter of Credit Deposit in the amount of \$ _____ enclosed. (Not less than 10% of total bid)				
Bidder's Name, Address & Phone Number _____ _____				
Bidder's Signature _____ Date _____				

Special Conditions:

1. All cut pine and spruce products must be removed from the sale area within two weeks during the period of May 15 through August 15.
2. HRD (formerly known as annosum root rot) control work is required on this sale.
3. 2nd thinning of a plantation
4. Portions of sale are wet and may require dry or winter (frozen ground) logging.
5. New (road/landing/turn around) location and design must be approved by the County prior to construction.
6. Sale bound by other timber types, previous harvests, and wetland.
7. Invasive species were found within the sale area, namely non-native Japanese Knotweed. The purchaser is encouraged to comply with recommended Forestry BMPs for Invasive Species as described in "Wisconsin's Forestry Best Management Practices for Invasive Species" published by the WI DNR, publication Pub-FR-444-09. Contact this office for details.

Management Objective:

Reduce stocking to recommended levels and remove hardwood competition.

SALE MAP ON BACK



CLARK COUNTY FOREST

Tract #39-19

S 1/2 SW 1/4 Section 28,

N1/2 NW 1/4 Section 33

Township 23N Range 3W (Dewhurst)

Sale Established By: S. Neisius, J. Woodley, L. Nigon, J. Kapusta



28 Acres, Pine 2nd Thinning (Red Pine): Harvest all trees marked with orange paint.

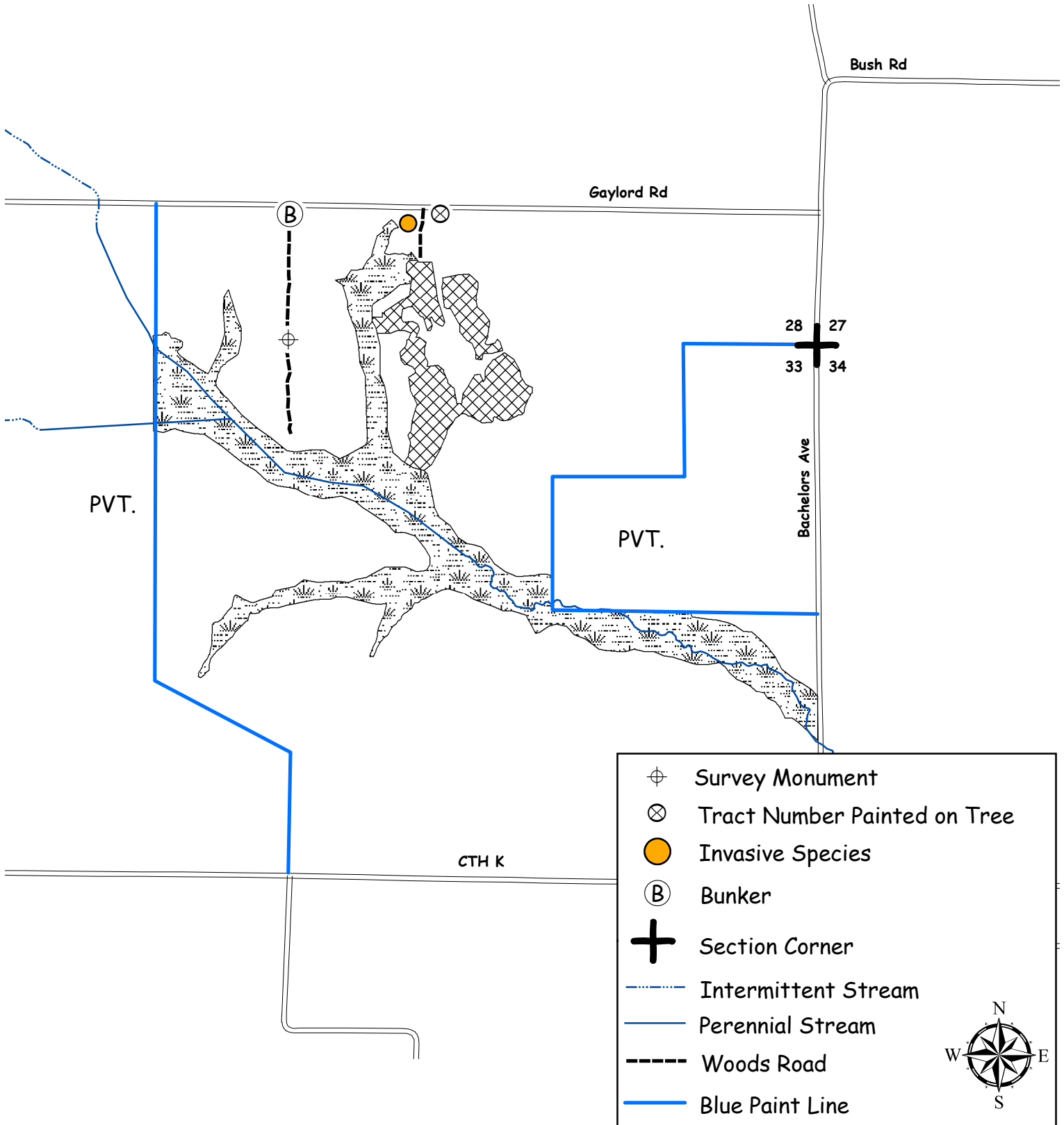

CLARK COUNTY FOREST - Tract # 45-19

Hardwood Thinning - Aspen (49 Acres): Harvest all trees marked with orange paint.

Product Species		Estimated Unit Volume	Bid Per Unit	Total
Aspen Pulp	TONS	650	_____	_____
Aspen Bolts <small>(Includes small volume of oak and mixed hardwood bolts)</small>	TONS	60	_____	_____
Oak Pulp	TONS	90	_____	_____
Mixed Hardwood Pulp <small>(Includes small volume of basswood and white pine pulp)</small>	TONS	270	_____	_____
This sale is eligible for biomass harvesting. Estimated biomass volume – 321 tons.		1,070 Tons	0 MBF	_____
SCALED SALE		Minimum Bid	\$5,915.00	Total Bid
Choose method by which performance bond will be posted or secured. Please check (Ü) one: _____ Cash/Check _____ Irrevocable Letter of Credit Deposit in the amount of \$ _____ enclosed. (Not less than 10% of total bid)				
Bidder's Name, Address & Phone Number _____ _____ _____				
Bidder's Signature			Date	

Special Conditions:

1. No cutting, skidding, or road building between April 1 and July 15 due to oak wilt concerns.
2. Snowmobile trail may be used for access providing contractor does not damage trail or impede its use.
3. Access is wet and may limit hauling to frozen ground periods.
4. Avoid damage to survey pipe indicated on the sale map.
5. No slash, logging debris, or equipment allowed across the blue paint line onto private land.
6. Sale bound by other timber sales, unmarked timber, and blue paint line.

Management Objective:

Thin aspen to improve growth rates and enhance the oak timber type.

SALE MAP ON BACK



CLARK COUNTY FOREST

Tract #45-19

Pt of E 1/2 SE 1/4, SENE Section 3

Township 27N Range 4W (Butler)

Sale Established By: S. Neisius, J. Woodley, E. Fransen, J. Kapusta



49 Acres, Hardwood Thinning (Aspen): Harvest all trees marked with orange paint.

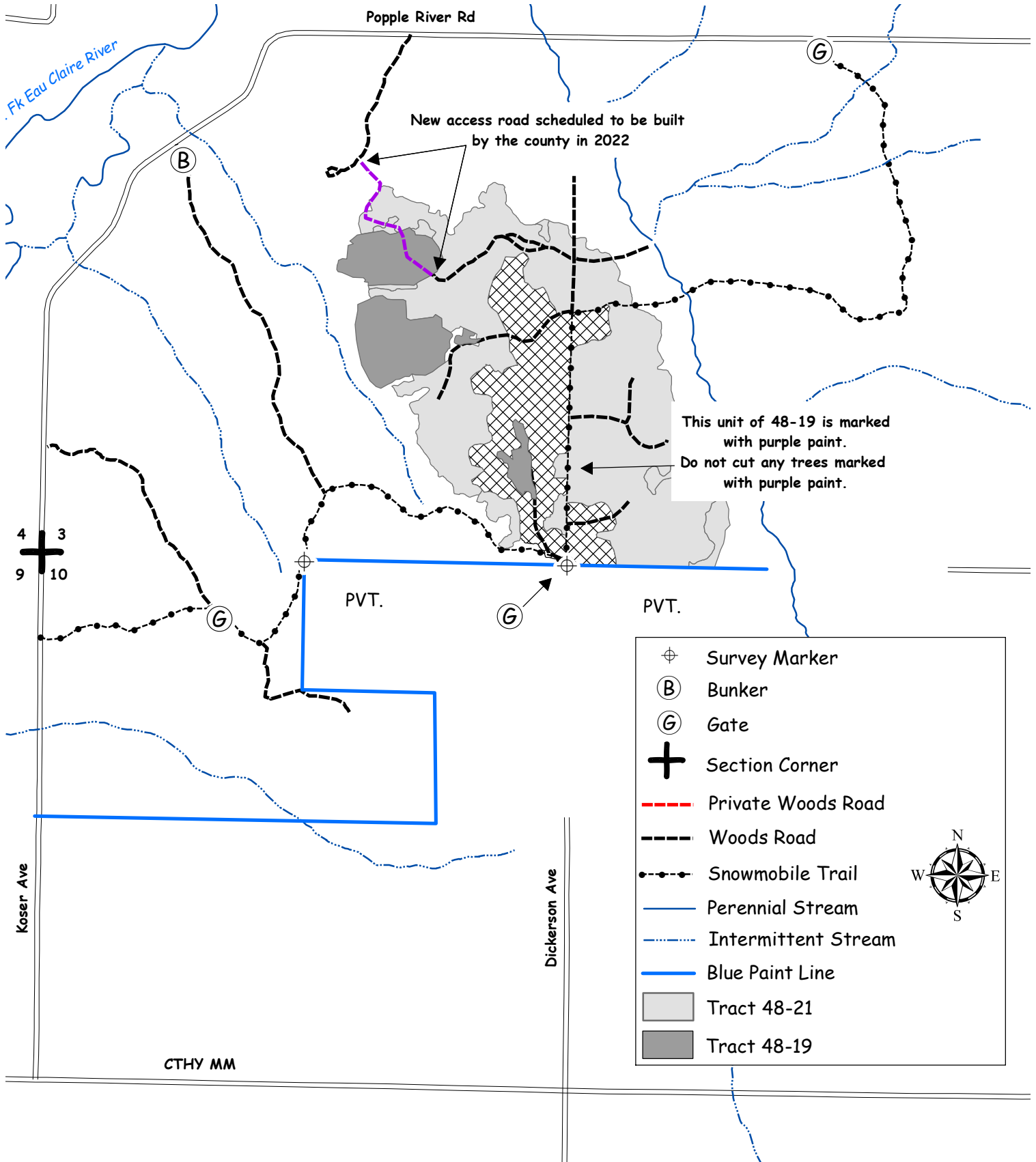

CLARK COUNTY FOREST - Tract # 48-19

Pine 1st Thinning (Red Pine) 25 Acres: Harvest all trees marked with orange paint.

Pine 1st Thinning (Red Pine) 3 Acres: Harvest all trees marked with purple paint.

Product Species		Estimated Unit Volume	Bid Per Unit	Total
Mixed Hardwood Pulp <small>(Includes oak and aspen pulp)</small>	TONS	10	_____	_____
Red Pine Pulp <small>(About 85% red pine, 10% jack pine, and 5% white pine pulp)</small>	TONS	410	_____	_____
This sale is eligible for biomass harvesting. Estimated biomass volume 126 tons.		420 Tons	0 MBF	_____
SCALED SALE		Minimum Bid		\$2,504.80
Choose method by which performance bond will be posted or secured. Please check (<input type="checkbox"/>) one: _____ Cash/Check _____ Irrevocable Letter of Credit Deposit in the amount of \$ _____ enclosed. (Not less than 10% of total bid)				Total Bid
Bidder's Name, Address & Phone Number _____ _____				
Bidder's Signature _____ Date _____				

Special Conditions:

1. All cut pine and spruce products must be removed from the sale area within two weeks during the period of May 15 through August 15.
2. HRD (formerly known as annosum root rot) control work is required on this sale.
3. 1st thinning of a plantation.
4. Snowmobile trail may be used for access providing contractor does not damage trail or impede its use.
5. Portions of sale are wet and may require dry or winter (frozen ground) logging.
6. Avoid damage to survey pipe indicated on the sale map.
7. Sale bound by other timber types and other timber sales.
8. **Invasive species were found throughout the sale area**, namely non-native Honeysuckle. The purchaser is encouraged to comply with recommended Forestry BMPs for Invasive Species as described in "Wisconsin's Forestry Best Management Practices for Invasive Species" published by the WI DNR, publication Pub-FR-444-09. Contact this office for details.

Management Objective:

Reduce stocking to recommended levels and remove hardwood competition.

SALE MAP ON BACK



CLARK COUNTY FOREST

Tract #48-19

SWNE, NESE, SESE Section 3

Township 27N Range 4W (Butler)

Sale Established By: S. Neisius, J. Woodley, E. Fransen, B. Brost



25 Acres, Pine 1st Thinning (Red Pine): Harvest all trees marked with orange paint.



3 Acres, Pine 1st Thinning (Red Pine): Harvest all trees marked with purple paint.

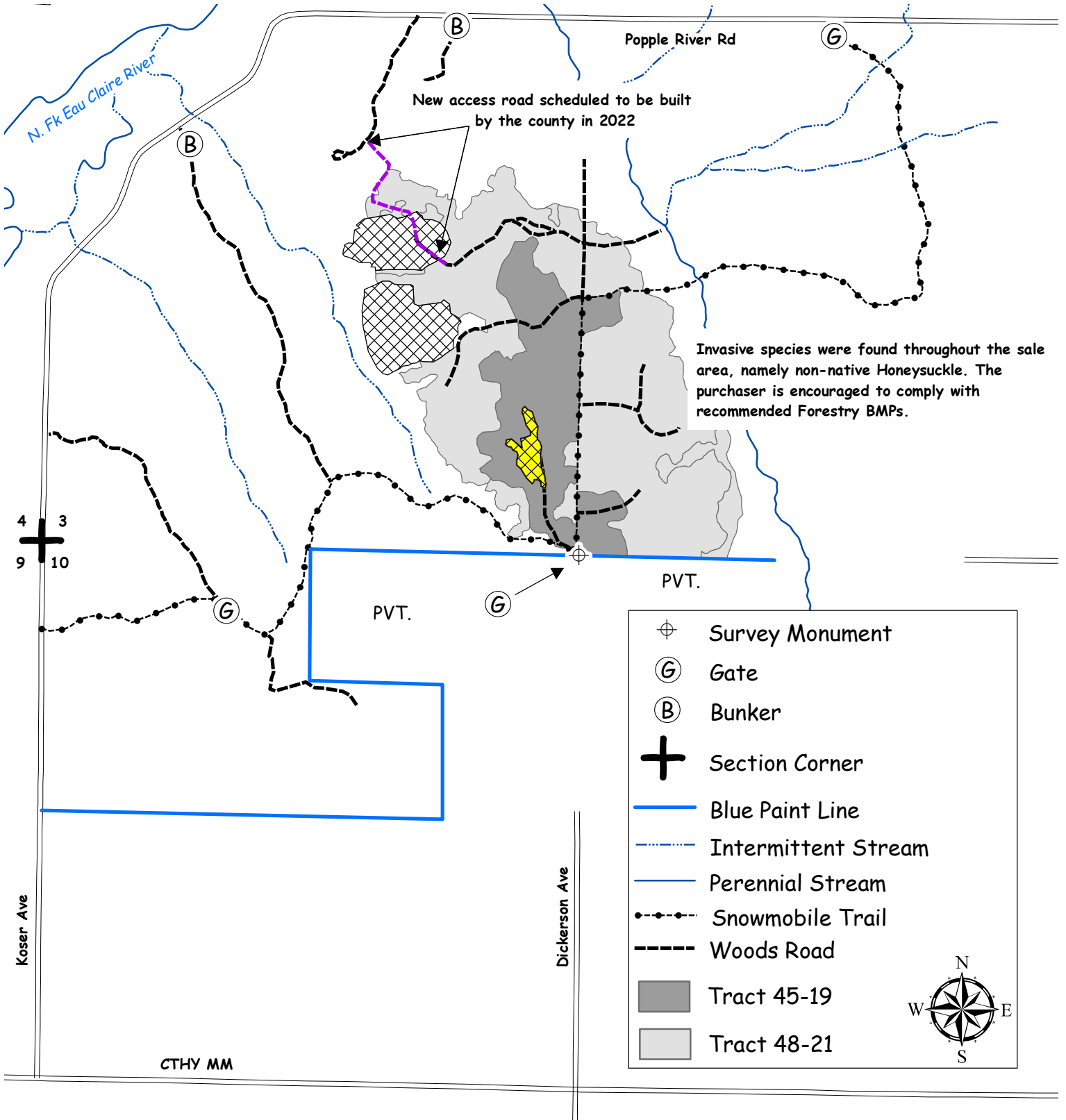

CLARK COUNTY FOREST - Tract # 15-20

Regeneration Harvest- Aspen (37 Acres): Harvest all trees NOT marked with green paint.

Product Species		Estimated Unit Volume	Bid Per Unit	Total
Aspen Pulp <i>(Includes small volume of aspen bolts)</i>	TONS	960	_____	_____
Oak Pulp	TONS	90	_____	_____
Oak Bolts <i>(Includes a small volume of mixed hardwood & black oak logs)</i>	TONS	20	_____	_____
Mixed Hardwood Pulp	TONS	80	_____	_____
Jack Pine Pulp <i>(Approx. 20% White Pine)</i>	TONS	120	_____	_____
White Pine Sawlogs	MBF	5	_____	_____
			Minimum \$120	
This sale is eligible for biomass harvesting. Estimated biomass volume – 381 tons.		1,270 Tons	5 MBF	_____
SCALED SALE		Minimum Bid		\$6,652.00
				Total Bid
Choose method by which performance bond will be posted or secured. Please check (Ù) one: _____ Cash/Check _____ Irrevocable Letter of Credit Deposit in the amount of \$ _____ enclosed. (Not less than 10% of total bid) Bidder's Name, Address & Phone Number _____ _____ _____ Bidder's Signature _____ Date _____				

Special Conditions:

- No cutting between June 15 and August 15 to prevent soil compaction.**
- This is a second-rotation aspen harvest with an average diameter of approximately 7 inches.
- Probable winter sale.
- Use of the game trail is permitted for access providing the trail is returned to its original preharvest condition.
- Portions of sale are wet and may require dry or winter (frozen ground) logging.
- No slash, logging debris, or equipment allowed across the blue paint line onto private land.
- Sale bound by red & blue paint lines and woods roads.

Management Objective:

Regenerate aspen and associated hardwoods. 3 islands and 5 individually marked trees will be left uncut to benefit wildlife and aesthetics.

SALE MAP ON BACK



CLARK COUNTY FOREST
 Tract #15-20
 Pt of SE 1/4, NWNE Section 36
 Township 23N Range 01W (Washburn)
 Sale Established By: J. Woodley, S. Neisius



37 Acres, Regeneration Harvest (Aspen): Harvest all trees NOT marked with green paint.

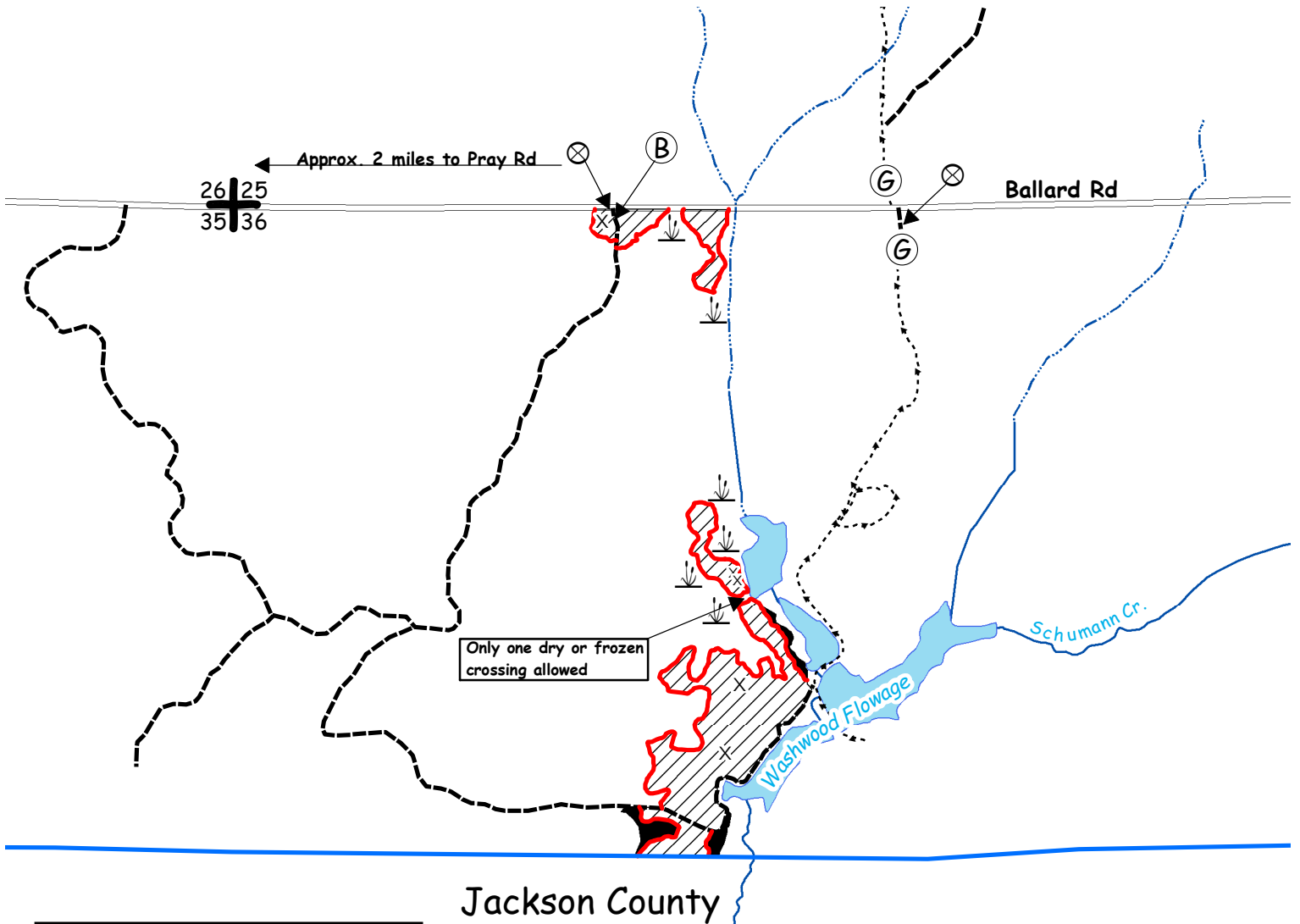

	Tract Number Painted on Tree
	Gate
	Bunker
	Section Corner
	Wetland
	Wildlife Tree
	Woods Road
	Game Trail
	Red Paint Line
	Blue Paint Line
	Wildlife Island (3 Acres)

CLARK COUNTY FOREST - Tract # 20-20

Regeneration Harvest- Final harvest Oak and Pine (24 Acres): Harvest all trees EXCEPT tamarack and trees marked with PURPLE PAINT. SHEARING REQUIREMENT WAIVED ON ALL UNDAMAGED SAPLINGS.

Product Species		Estimated Unit Volume	Bid Per Unit	Total
Oak Pulp	TONS	130	_____	_____
Oak Bolts <small>Includes small volume of mixed hardwood bolts)</small>	TONS	60	_____	_____
Mixed Hardwood Pulp	TONS	10	_____	_____
White Pine Co-Mingled <small>(About 40% sawlogs)</small>	TONS	500	_____	_____
Black Oak Sawlogs <small>(Includes small volume of white oak and mixed hardwood sawlogs)</small>	MBF	24	_____	_____
			<small>Minimum \$120</small>	
This sale is eligible for biomass harvesting. Estimated biomass volume – 210 tons.		700 Tons	24 MBF	_____
SCALED SALE		Minimum Bid		\$8,921.00
				Total Bid
Choose method by which performance bond will be posted or secured.				
Please check (Ú) one: _____ Cash/Check _____ Irrevocable Letter of Credit				
Deposit in the amount of \$ _____ enclosed. (Not less than 10% of total bid)				
Bidder's Name, Address & Phone Number _____				

Bidder's Signature _____ Date _____				

Special Conditions:

1. **This timber sale expires May, 1 2024 (3 year contract). Normal Clark County extension policy applied thereafter.**
2. Disregard green paint in the sale area.
3. The 2" shearing requirement does not apply to undamaged saplings.
4. New (road/landing/turn around) location and design must be approved by the County prior to construction.
5. Probable winter sale.
6. Sale bound by red paint lines, woods roads, and swamp openings.

Management Objective:

Regenerate white pine and associated hardwoods. 2 islands and 2 individually marked trees will be left uncut to benefit wildlife and aesthetics.

SALE MAP ON BACK



CLARK COUNTY FOREST

Tract #20-20

S1/2 SW 1/4 Section 21,

NWNW Section 28

Township 23N Range 1W (Washburn)

Sale Established By: S. Neisius, J. Woodley, & L. Nigon



24 Acres, Regeneration Harvest (Final Harvest Oak and Pine): Harvest all trees EXCEPT tamarack and trees marked with PURPLE PAINT. SHEARING REQUIREMENT WAIVED ON ALL UNDAMAGED SAPLINGS

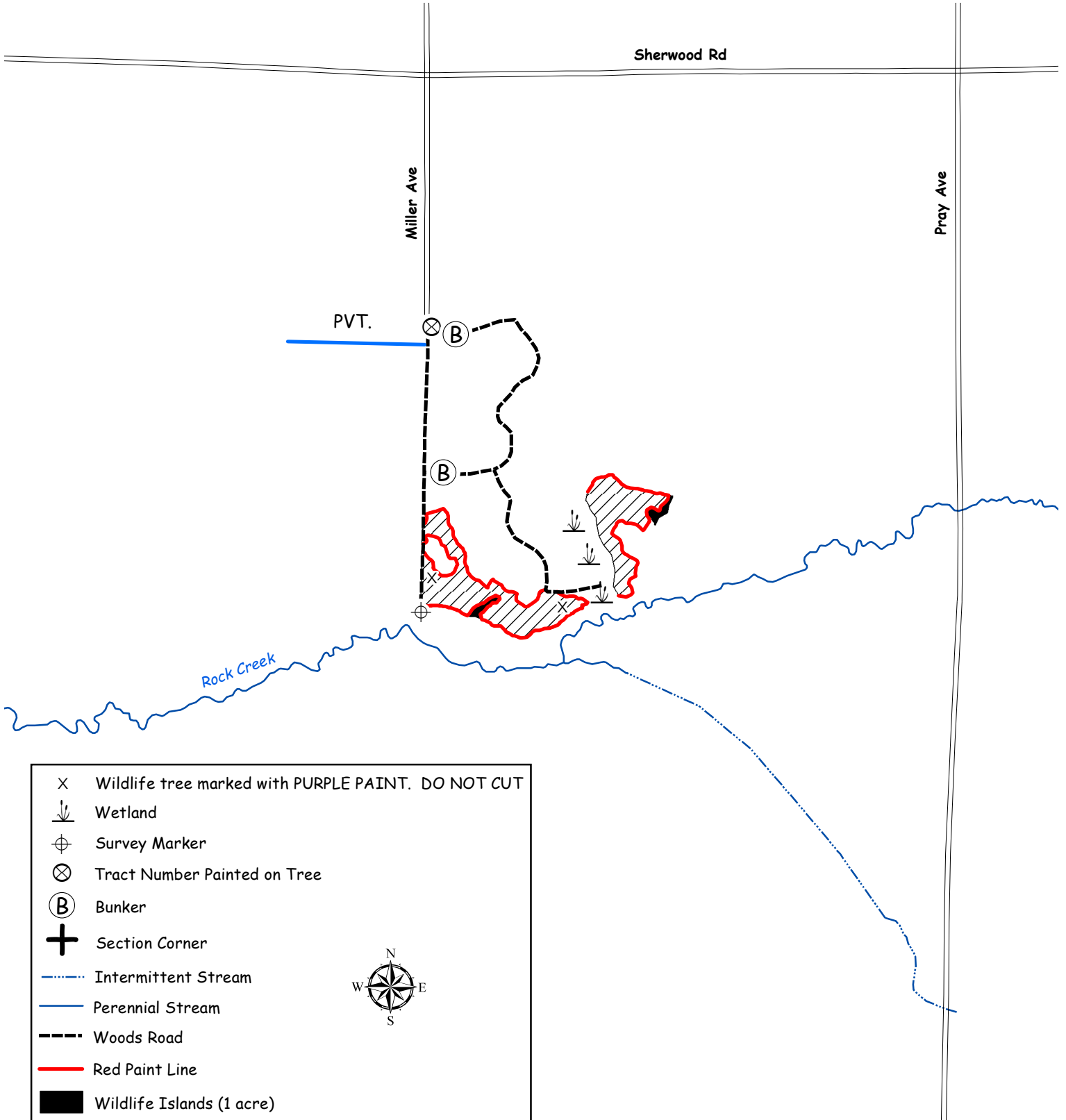

CLARK COUNTY FOREST - Tract # 35-20

Pine 4th Thinning (White Pine) 68 Acres: Harvest all trees marked with orange paint.

Product Species	Estimated Unit Volume	Bid Per Unit	Total
Oak Pulp <small>(Includes small volume of oak sawlogs and mixed hardwood pulp)</small>	TONS 30	_____	_____
Red Pine co-mingled <small>(Includes approx. 65% sawlogs)</small>	TONS 80	_____	_____
White Pine co-mingled <small>(Includes approx. 40% sawlogs & small volume of jack pine)</small>	TONS 770	_____	_____
This sale is eligible for biomass harvesting. Estimated biomass volume – 264 tons.		880 Tons	_____
SCALED SALE	Minimum Bid	\$13,170.00	Total Bid
Choose method by which performance bond will be posted or secured. Please check (Ü) one: _____ Cash/Check _____ Irrevocable Letter of Credit Deposit in the amount of \$ _____ enclosed. (Not less than 10% of total bid) Bidder's Name, Address & Phone Number _____ _____ _____ Bidder's Signature _____ Date _____			

Special Conditions:

1. All cut pine and spruce products must be removed from the sale area within two weeks during the period of May 15 through August 15.
2. HRD (formerly known as annosum root rot) control work is required on this sale.
3. 6 units are a 4th thinning of a plantation.
4. 1 unit is a 4th thinning of a natural stand.
5. Access is wet and may limit hauling to frozen ground periods.
6. Portions of sale are wet and may require dry or winter (frozen ground) logging.
7. Sale bound by wetlands, younger jack pine, & younger white pine.

Management Objective:

Reduce stocking to recommended levels.

SALE MAP ON BACK



CLARK COUNTY FOREST

Tract #35-20

SESW Section 09

W1/2 NW1/4, SENW, NWSW Section 16,

S1/2NE, NWSE Section 17

Township 24N Range 03W (Hewett)

Sale Established By: J. Woodley & S. Neisius



68 Acres, White Pine 4th Thinning: Harvest all trees marked with orange paint.

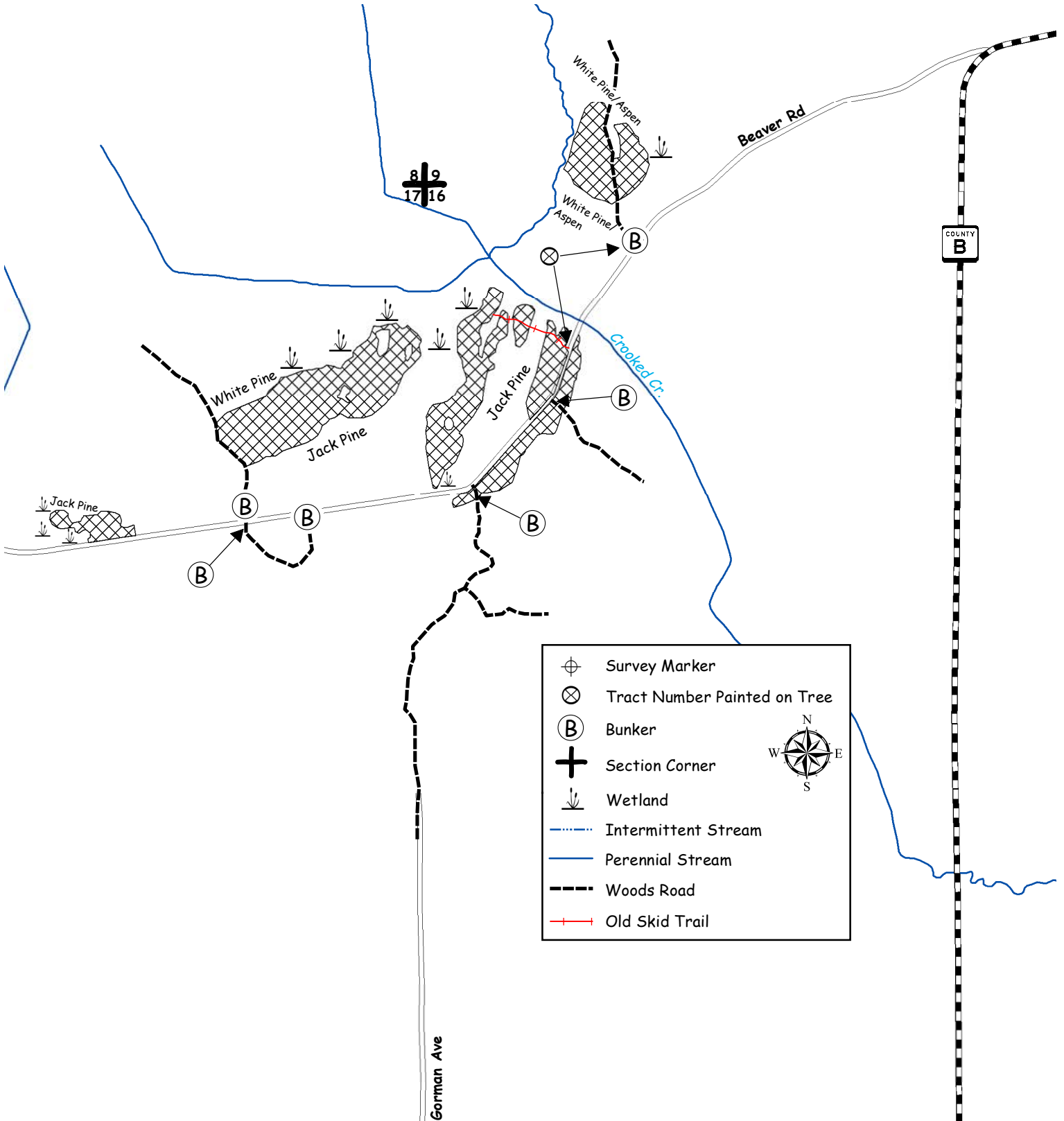

CLARK COUNTY FOREST - Tract # 41-20

Pine (1st Thinning) 17 acres: Harvest all trees marked with orange paint.

Pine (1st Thinning) 1 acres: Harvest every third row marked with orange paint.

Product Species		Estimated Unit Volume	Bid Per Unit	Total
Aspen	TONS	70	_____	_____
Mixed Hardwood	TONS	50	_____	_____
Red Pine	TONS	210	_____	_____
This sale is eligible for biomass harvesting. Estimated biomass volume – 99 tons		330 Tons		_____
SCALED SALE		Minimum Bid	\$1,740.00	Total Bid
Choose method by which performance bond will be posted or secured. Please check (Ú) one: _____ Cash/Check _____ Irrevocable Letter of Credit Deposit in the amount of \$ _____ enclosed. (Not less than 10% of total bid)				
Bidder's Name, Address & Phone Number _____ _____				
Bidder's Signature _____ Date _____				

Special Conditions:

1. All cut pine and spruce products must be removed from the sale area within two weeks during the period of May 15 through August 15.
2. HRD (formerly known as annosum root rot) control work is required on this sale.
3. 1st thinning of a plantation.
4. Possible summer sale.
5. Sale is bound by surrounding aspen stand and wetlands.

Management Objective:

Reduce stocking to recommended levels.

SALE MAP ON BACK



CLARK COUNTY FOREST Tract 41-20

Pt. of E1/2 SE1/4, NWSE, SWNE Section 28
Township 25N Range 4W (S. Foster)
Sale Established By: J. Woodley, S. Neisius, & D. Schmitz



17 Acres, Pine 1st Thinning (Red Pine): Harvest all trees marked with orange paint.



1 Acres, Pine 1st Thinning (Red Pine): Harvest every third row marked with orange paint.

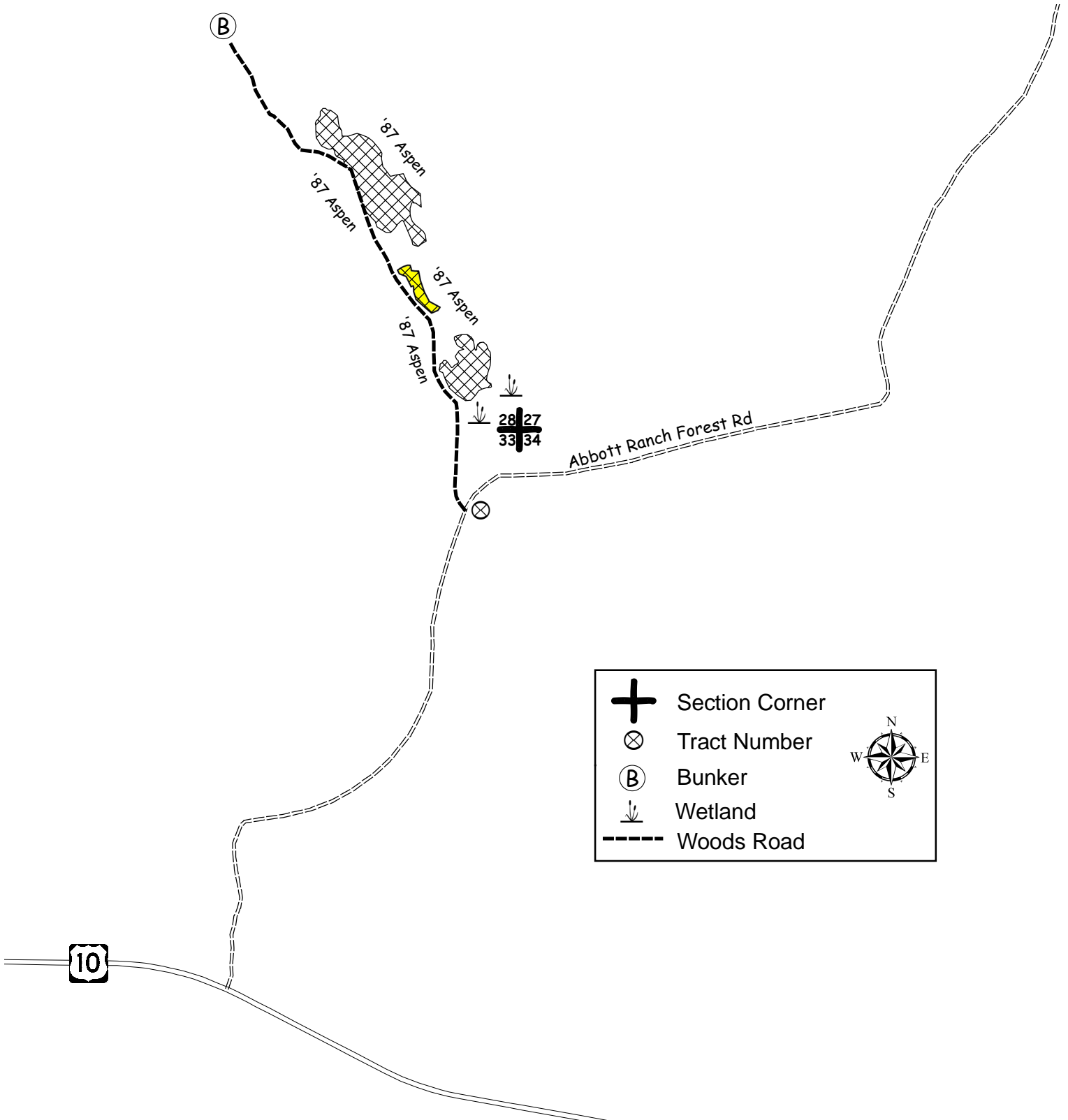

	Section Corner	
	Tract Number	
	Bunker	
	Wetland	
	Woods Road	

CLARK COUNTY FOREST - Tract # 49-20

Hardwood Thinning (Oak) 7 Acres: Harvest all trees marked with orange paint.

Pine Thinning (Red & White) 21 Acres: Harvest all trees marked with orange paint.

Product Species		Estimated Unit Volume	Bid Per Unit	Total
Oak <i>(Includes small volume of bolts and saw)</i>	TONS	45	_____	_____
Mixed Hardwood <i>(Includes small volume of bolts, saw, and aspen)</i>	TONS	95	_____	_____
White Pine Pulp <i>(Includes 30% red pine)</i>	TONS	210	_____	_____
White Pine Sawlogs <i>(Includes 6% red pine)</i>	MBF	34	_____	_____
			Minimum \$120	
This sale is not eligible for biomass harvesting.		350 Tons	34 MBF	_____
SCALED SALE		Minimum Bid		\$5,480.00
				Total Bid
Choose method by which performance bond will be posted or secured.				
Please check (Ù) one: _____ Cash/Check _____ Irrevocable Letter of Credit				
Deposit in the amount of \$ _____ enclosed. (Not less than 10% of total bid)				
Bidder's Name, Address & Phone Number _____				

Bidder's Signature _____ Date _____				

Special Conditions:

- Oak Thinning Unit: No cutting, skidding, or road building between April 1 and July 15 due to oak wilt concerns.
- All cut pine and spruce products must be removed from the sale area within two weeks during the period of May 15 through August 15.
- HRD (formerly known as annosum root rot) control work is **WAIVED** on this sale.
- New (road/landing/turn around) location and design must be approved by the County prior to construction.
- Possible summer sale.
- ATV/Snowmobile trail may be used for access providing contractor does not damage trail or impede its use.
- Sale units are bound by ATV/Snowmobile trail, mature hardwoods, aspen, and recent regen harvest.

Management Objective:

- Regenerate oak, aspen, and associated hardwoods.
- 2 islands and approximately 12 individually marked trees will be left uncut to benefit wildlife and aesthetics.

SALE MAP ON BACK



CLARK COUNTY FOREST Tract 49-20

Pt. of NWNW, SWNW, SENW, NWSW, NESW, SESW Section 8
Township 23N Range 3W (Dewhurst)
Sale Established By: E. Fransen, J. Kapusta, R. Peaslee



21 Acres, Pine Thinning (Red and White Pine): Harvest all trees marked with orange paint.



7 Acres, Hardwood Thinning (Oak): Harvest all trees marked with orange paint.

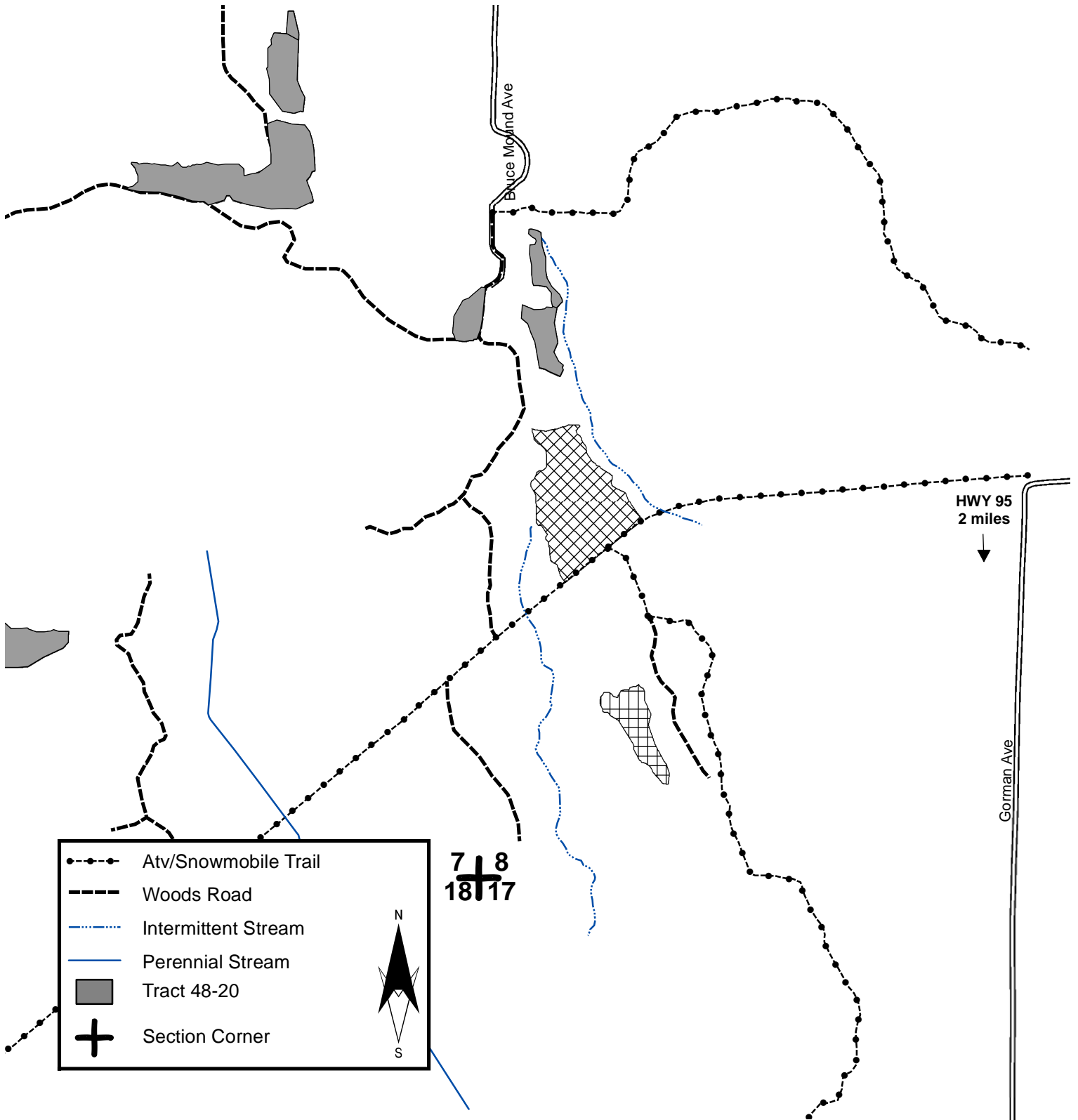

	Atv/Snowmobile Trail
	Woods Road
	Intermittent Stream
	Perennial Stream
	Tract 48-20
	Section Corner

N

S

7 + 8
18 | 17

CLARK COUNTY FOREST - Tract # 12-21

Hardwood Thinning – Oak/Aspen (45 Acres): Harvest all trees marked with orange paint.

Product Species		Estimated Unit Volume	Bid Per Unit	Total
Aspen Pulp	TONS	230	_____	_____
Aspen Bolts	TONS	140	_____	_____
Oak Pulp	TONS	100	_____	_____
Mixed Hardwood Pulp <i>(Includes basswood and white pine)</i>	TONS	290	_____	_____
Mixed Hardwood Bolts <i>(Includes oak and basswood)</i>	TONS	30	_____	_____
Mixed Hardwood Sawlogs <i>(Includes oak, ash, maple, and basswood)</i>	MBF	4	_____	_____
White Pine Sawlogs	MBF	2	Minimum \$130	_____
			Minimum \$120	_____
This sale is eligible for biomass harvesting. Estimated biomass volume – 237 tons.		790 Tons	6 MBF	_____
SCALED SALE		Minimum Bid	\$6,872.00	Total Bid
Choose method by which performance bond will be posted or secured. Please check (ü) one: _____ Cash/Check _____ Irrevocable Letter of Credit Deposit in the amount of \$ _____ enclosed. (Not less than 10% of total bid) Bidder's Name, Address & Phone Number _____ _____ _____ Bidder's Signature _____ Date _____				

Special Conditions:

1. No cutting, skidding, or road building between April 1 and July 15 due to oak wilt concerns.
2. Minimize damage to residual trees.
3. This is primarily a second thinning oak/aspen harvest with an average diameter of approximately 8 inches.
4. No slash will be allowed on or within 20' of the horse trails. All slash within 100' of the horse trails shall be lopped to within 2' of the ground.
5. Possible summer sale.
6. Avoid damage to survey pipe indicated on the sale map.
7. Sale bound by non-marked timber, woods roads, and double-sided redlines.

Management Objective:

Maintain and enhance the oak timber type.

SALE MAP ON BACK



CLARK COUNTY FOREST

Tract #12-21

Pt. of NWSW Section 29

E1/2 SE1/4 Section 30

Township 25N Range 3W (Seif)

Sale Established By: Neisius, Woodley, Remus, Fransen,
Kapusta, D. Schmitz, C. Schmitz, Nigon, Wendorski, & Dailey



45 Acres, Hardwood Thinning (Oak/Aspen): Harvest all trees marked with orange paint.

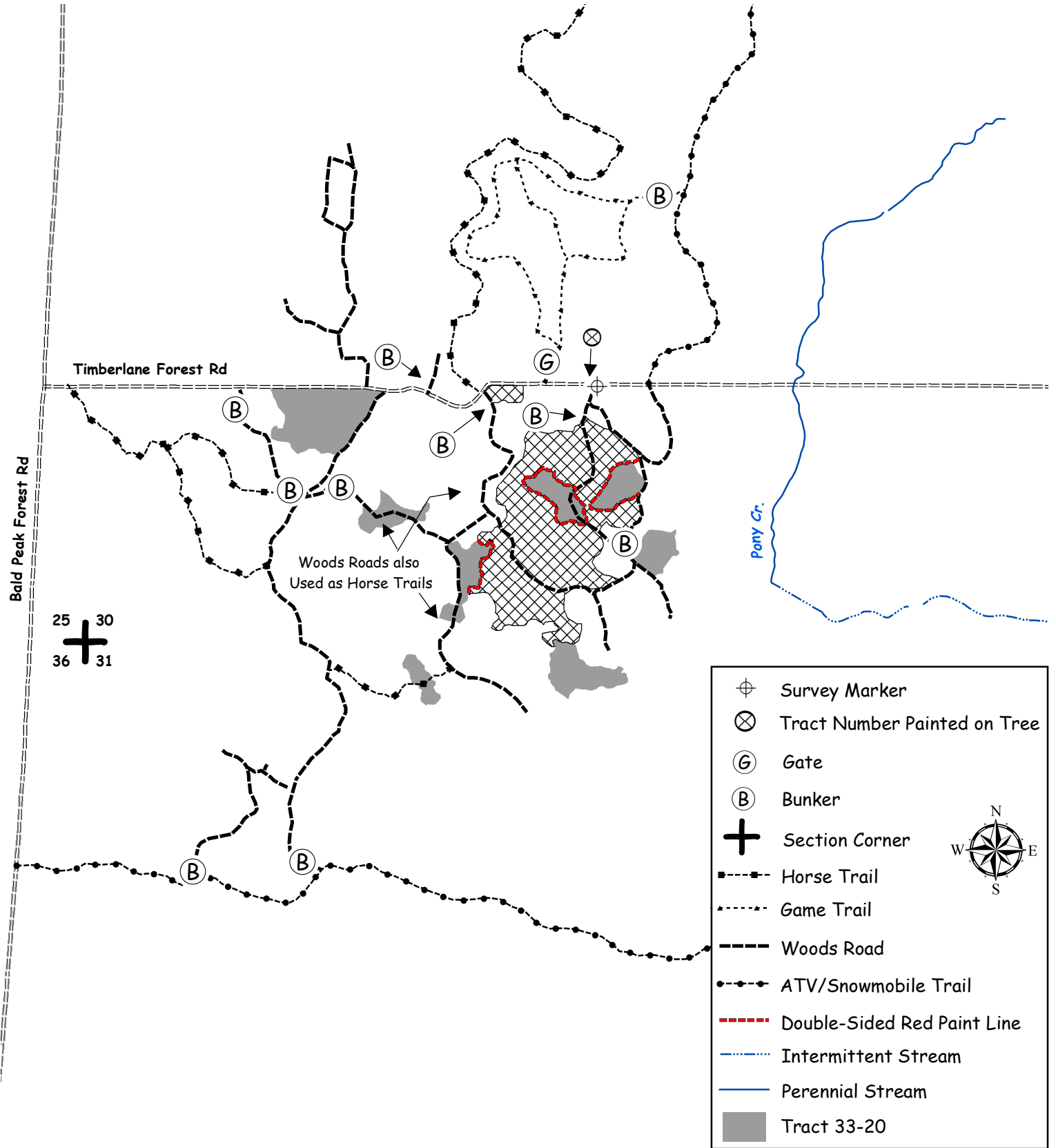

CLARK COUNTY FOREST - Tract # 14-21

Regeneration Harvest – Aspen (54 Acres): Harvest all trees NOT marked with green paint.

Regeneration Harvest – Red Maple (5 Acres): Harvest all trees NOT marked with green paint. SHEARING REQUIREMENT WAIVED ON UNDAMAGED PINE SAPLINGS.

Product Species		Estimated Unit Volume	Bid Per Unit	Total
Aspen Pulp	TONS	1130	_____	_____
Aspen Bolts	TONS	70	_____	_____
Oak Pulp	TONS	180	_____	_____
Oak Bolts <small>(Includes mixed hardwood bolts/logs and oak logs)</small>	TONS	60	_____	_____
Mixed Hardwood Pulp	TONS	460	_____	_____
White Pine Pulp <small>(includes jack pine and tamarack pulp)</small>	TONS	490	_____	_____
White Pine Bolts <small>(Includes sawlogs)</small>	TONS	760	_____	_____
This sale is PARTIALLY eligible for biomass harvesting. Estimated biomass volume – 800 tons.		3,150 Tons	0 MBF	_____
SCALED SALE		Minimum Bid		\$29,312.00
				Total Bid
Choose method by which performance bond will be posted or secured.				
Please check (Ü) one: _____ Cash/Check _____ Irrevocable Letter of Credit				
Deposit in the amount of \$ _____ enclosed. (Not less than 10% of total bid)				
Bidder's Name, Address & Phone Number _____				

Bidder's Signature _____ Date _____				

Special Conditions:

1. **This timber sale expires May 1, 2024 (3 year contract). Normal Clark County extension policy applied thereafter.**
2. No cutting between June 15 and August 15 to prevent soil compaction.
3. This is a second-rotation aspen harvest with an average diameter of approximately 8 inches.
4. The 2" shearing requirement does not apply to pockets/areas of undamaged pine saplings in the separate five-acre regeneration harvest unit.
5. New road, landing, or turn around location and design must be approved by the County prior to construction.
6. Probable winter sale.
7. Avoid damage to survey pipe located within the sale area.
8. No slash, logging debris, or equipment allowed across the blue paint line onto private land.
9. Sale bound by red and blue paint lines, Bush Rd, River Avenue, and open grown swamp/alder.

Management Objective:

Aspen Regeneration Harvest: Regenerate aspen and associated hardwoods. Four islands and 23 individually marked trees will be left uncut to benefit wildlife and aesthetics.

Red Maple Regeneration Harvest: Regenerate white pine and associated hardwoods.

SALE MAP ON BACK



CLARK COUNTY FOREST

Tract #14-21

W 1/2 SW 1/4 Section 27,

NWNW Section 34

Township 23N Range 2W (Levis)

Sale Established By: S. Neisius, J. Woodley, & J. Kapusta



54 Acres, Regeneration Harvest (Aspen): Harvest all trees NOT marked with green paint.



5 Acres, Regeneration Harvest (Red Maple): Harvest all trees NOT marked with green paint. SHEARING REQUIREMENT WAIVED ON UNDAMAGED PINE SAPPLINGS.

×	Wildlife Tree Marked with Green Paint. DO NOT CUT
⊕	Survey Marker
⊗	Tract Number Painted on Tree
+	Section Corner
⋯	Intermittent Stream
—	Perennial Stream
— (Blue)	Blue Paint Line
— (Red)	Red Paint Line
▨	Wetland
■ (Black)	Wildlife Islands (5 acres)
■ (Yellow)	Shaded Area on Map Indicates Area Where Biomass Restrictions Will be Enforced. All Fine Woody Material Must be left in These Areas.

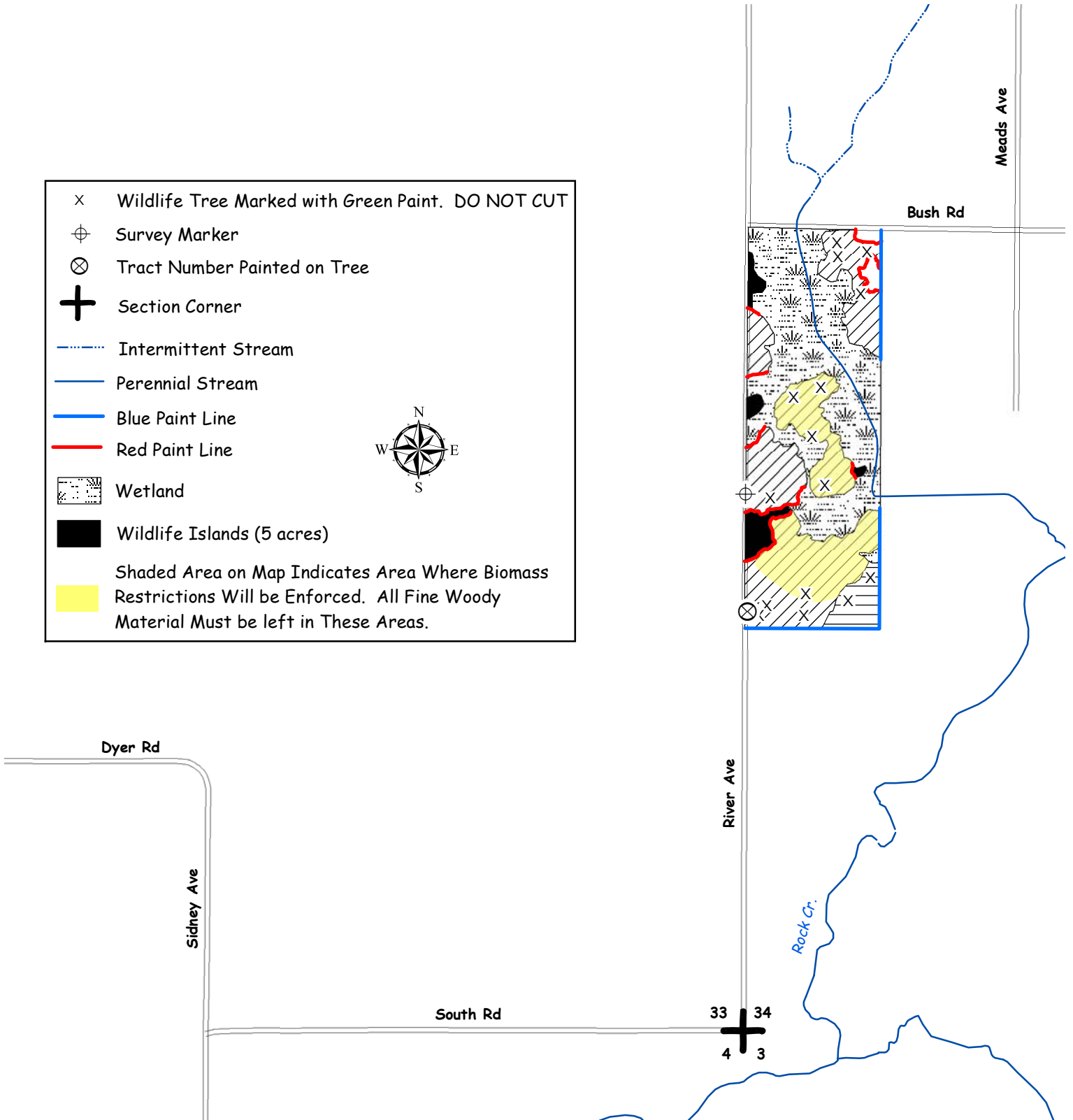

CLARK COUNTY FOREST - Tract # 17-21

Regeneration Harvest (Hardwood/Aspen) 40 Acres: Harvest all trees EXCEPT trees marked with green paint.

Pine Thinning (White Pine) 6 Acres: Harvest all trees marked with orange paint.

Product Species		Estimated Unit Volume	Bid Per Unit	Total
Aspen Pulp	TONS	545	_____	_____
Oak Pulp	TONS	230	_____	_____
Oak Bolts <i>(Includes mixed hardwood)</i>	TONS	80	_____	_____
Mixed Hardwood Pulp	TONS	295	_____	_____
White Pine Co-mingled <i>(Includes 18% sawlogs)</i>	TONS	325	_____	_____
Black Oak Sawlogs <i>(Includes 2% red oak)</i>	MBF	19	Minimum \$120	_____
White Oak Sawlogs	MBF	23	Minimum \$170	_____
Red Maple Sawlogs	MBF	3	Minimum \$130	_____
This sale is eligible for biomass harvesting. Estimated biomass volume – 445 tons.		1,475 Tons	45 MBF	_____
SCALED SALE		Minimum Bid	\$19,511.00	Total Bid
Choose method by which performance bond will be posted or secured. Please check (Ü) one: _____ Cash/Check _____ Irrevocable Letter of Credit Deposit in the amount of \$ _____ enclosed. (Not less than 10% of total bid) Bidder's Name, Address & Phone Number _____ _____ _____ Bidder's Signature _____ Date _____				

Special Conditions:

- Pine Thinning:** HRD (formerly known as annosum root rot) control work is **NOT REQUIRED** on this sale.
- All cut pine and spruce products must be removed from the sale area within two weeks during the period of May 15 through August 15.
- Do not cut any trees marked with green paint.
- Pine Thinning:** 1st thinning of a natural white pine stand.
- ATV/Snowmobile and horse trail may be used for access providing contractor does not damage trail or impede its use.
- Use of the game trail is permitted for access providing the trail is returned to its original preharvest condition.
- Portions of sale are wet and may require dry or winter (frozen ground) logging.
- Sale bound by red paint line, ATV/Snowmobile trail, game trail.
- Invasive species were found within the sale area, namely leafy spurge. The purchaser is encouraged to comply with recommended Forestry BMPs for Invasive Species as described in "Wisconsin's Forestry Best Management Practices for Invasive Species" published by the Wisconsin Department of Natural Resources, publication Pub-FR-444-09.

Management Objective:

Pine Thinning: Reduce stocking to recommended levels and provide access for future management activities.
Regeneration Harvests: Regenerate white pine, aspen, and associated hardwoods. 2 islands and approximately 35 individually marked trees will be left uncut to benefit wildlife and aesthetics.

SALE MAP ON BACK



CLARK COUNTY FOREST Tract 17-21

Pt. of NESE, SESE Section 9; Pt. of NWSW, SESW Section 10
 Pt. of NENW, NWNE Section 15; Pt. of NWNE, NENW Section 16
 Township 25N Range 4W (S. Foster)
 Sale Established By: K. Coopman, G. Erickson, E. Fransen



40 Acres, Regeneration Harvest (Hardwood & Aspen): Harvest all trees EXCEPT trees marked with green paint.



6 Acres, Pine Thinning (White Pine): Harvest all trees marked with orange paint.

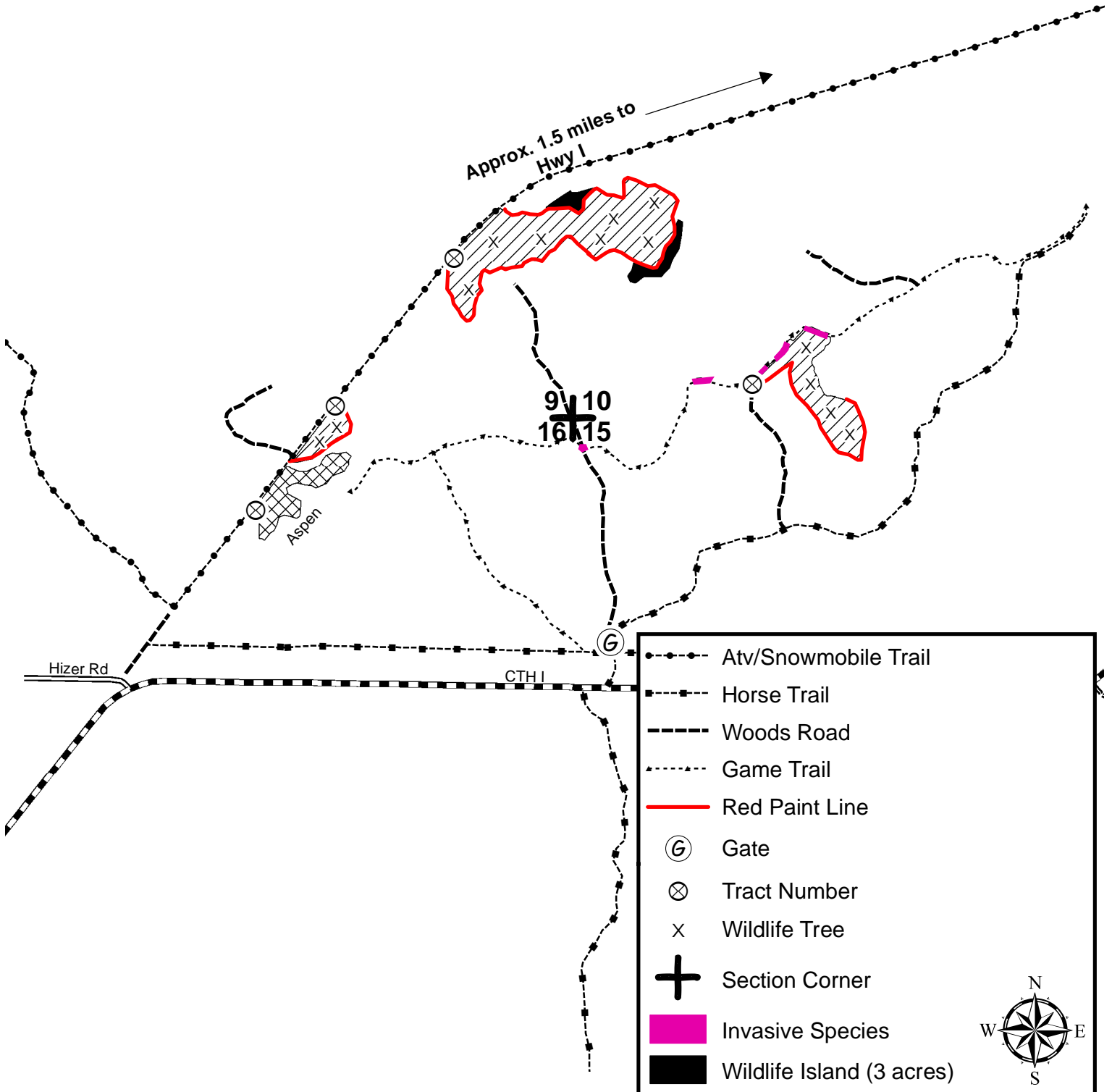

CLARK COUNTY FOREST - Tract # 19-21

Regeneration Harvest – Jack Pine (29 Acres): Harvest all trees NOT marked with green paint.
SHEARING WAIVED ON ALL UNDAMAGED SAPLINGS.

Product Species		Estimated Unit Volume	Bid Per Unit	Total
Aspen	TONS	40	_____	_____
Oak	TONS	20	_____	_____
Mixed Hardwood <small>(Includes a small amount of bolts)</small>	TONS	120	_____	_____
Tamarack	TONS	110	_____	_____
Jack Pine	TONS	180	_____	_____
White Pine Co-Mingled <small>(Approx. 40% sawtimber)</small>	TONS	510	_____	_____
Red Pine Co-Mingled <small>(Approx. 60% sawtimber)</small>	TONS	310	_____	_____
This sale is eligible for biomass harvesting. Estimated biomass volume – 387 tons.		1,290 Tons	0 MBF	_____
SCALED SALE		Minimum Bid		\$16,505.00
			Total Bid	
Choose method by which performance bond will be posted or secured. Please check (Ü) one: _____ Cash/Check _____ Irrevocable Letter of Credit Deposit in the amount of \$ _____ enclosed. (Not less than 10% of total bid) Bidder's Name, Address & Phone Number _____ _____ _____ Bidder's Signature _____ Date _____				

Special Conditions:

1. All cut pine and spruce products must be removed from the sale area within two weeks during the period of May 15 through August 15.
2. HRD (formerly known as annosum root rot) control work is required on this sale.
3. Use of the game trail is permitted for access providing the trail is returned to its original preharvest condition.
4. Portions of sale are wet and may require dry or winter (frozen ground) logging.
5. Sale bound by red paint lines, Sand Rd, & game trail.

Management Objective:

Regenerate jack pine and associated hardwoods. Three islands, 6 individually marked trees will be left uncut to benefit wildlife and aesthetics.

SALE MAP ON BACK



CLARK COUNTY FOREST

Tract #19-21

SE 1/4 Section 29

Township 24N Range 03W (Hewett)

Sale Established By: J. Woodley & S. Neisius



29 Acres, Regeneration Harvest (Jack Pine): Harvest all trees NOT marked with green paint. SHEARING WAIVED ON ALL UNDAMAGED SAPLINGS.

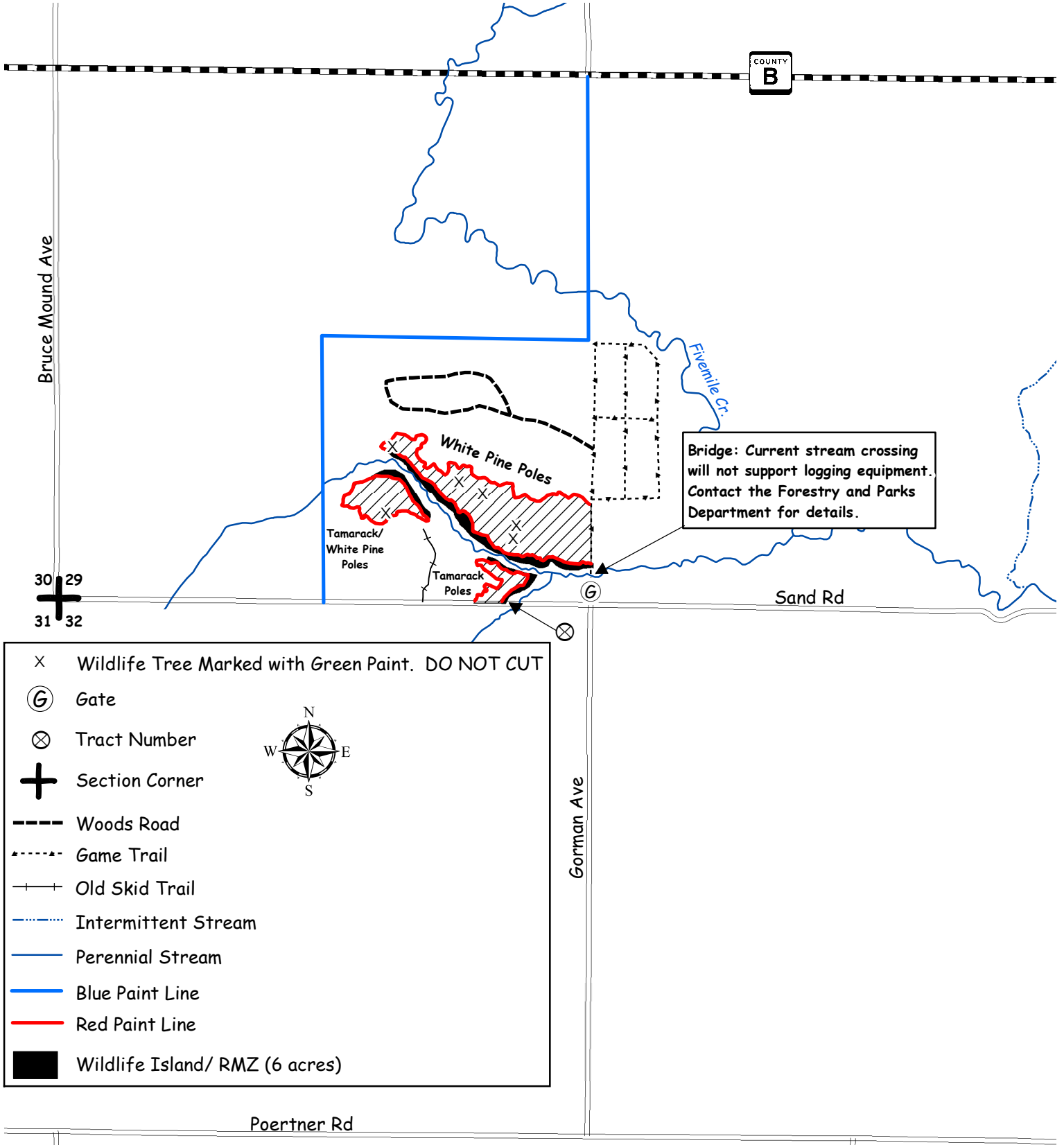

X	Wildlife Tree Marked with Green Paint. DO NOT CUT
Ⓜ	Gate
⊗	Tract Number
+	Section Corner
---	Woods Road
- · - · -	Game Trail
—+—+—	Old Skid Trail
⋯	Intermittent Stream
—	Perennial Stream
—	Blue Paint Line
—	Red Paint Line
■	Wildlife Island/ RMZ (6 acres)

Poertner Rd

CLARK COUNTY FOREST - Tract # 20-21

Regeneration Harvest – Red Maple/Tamarack/Spruce (42 Acres): Harvest all trees NOT marked with green paint. SHEARING REQUIREMENT WAIVED ON UNDAMAGED SPRUCE AND TAMARACK SAPLINGS.

Regeneration Harvest – Aspen (12 Acres): Harvest all trees NOT marked with green paint.

Product Species		Estimated Unit Volume	Bid Per Unit	Total
Aspen Pulp <small>(Includes aspen bolts)</small>	TONS	130	_____	_____
Oak Pulp	TONS	70	_____	_____
Mixed Hardwood Pulp	TONS	370	_____	_____
Mixed Hardwood Bolts <small>(Includes oak bolts)</small>	TONS	40	_____	_____
Tamarack Pulp <small>(Includes tamarack bolts)</small>	TONS	220	_____	_____
Black Spruce Pulp <small>(Includes black spruce logs)</small>	TONS	280	_____	_____
Pine Pulp <small>(Includes red, white, and jack pine)</small>	TONS	310	_____	_____
Oak Sawlogs <small>(Includes white oak, black oak, and mixed hardwood sawlogs)</small>	MBF	8	_____	_____
			Minimum \$120	
White Pine Sawlogs	MBF	18	_____	_____
			Minimum \$120	
Red Pine Sawlogs	MBF	30	_____	_____
			Minimum \$120	
This sale is eligible for biomass harvesting. Estimated biomass volume – 426 tons.		1420 Tons	56 MBF	_____
SCALED SALE		Minimum Bid		Total Bid
		\$14,745.20		_____

Choose method by which performance bond will be posted or secured.
 Please check (Ù) one: _____ Cash/Check _____ Irrevocable Letter of Credit
 Deposit in the amount of \$ _____ enclosed. (Not less than 10% of total bid)
 Bidder's Name, Address & Phone Number _____

 Bidder's Signature _____ Date _____

Special Conditions:

1. **This timber sale will expire May 1, 2024 (3 year contract). Normal Clark County extension policy applied thereafter.**
2. All cut pine and spruce products must be removed from the sale area within two weeks during the period of May 15 through August 15.
3. New road, landing, or turn around location and design must be approved by the County prior to construction.
4. Probable winter sale.
5. No slash, logging debris, or equipment allowed across the blue paint line onto private land.
6. Sale bound by red and blue paint lines and open swamp.

Management Objective:

Red Maple/Tamarack/Spruce Unit: Regenerate red maple and associated swamp conifer species.
 Aspen Units: Regenerate aspen and associated hardwoods. Two islands and 11 individually marked trees will be left uncut to benefit wildlife and aesthetics.

SALE MAP ON BACK



CLARK COUNTY FOREST

Tract #20-21

NWSE, S 1/2 NE 1/4 Section 31,

Pt. of E 1/2 NW 1/4 Section 32

Township 24N Range 3W (Hewett)

Sale Established By: S. Neisius & J. Woodley



42 Acres, Regeneration Harvest (Red Maple/Tamarack/Spruce): Harvest all trees NOT marked with green paint. SHEARING REQUIREMENT WAIVED ON UNDAMAGED SPRUCE AND TAMARACK SAPLINGS.



12 Acres, Regeneration Harvest (Aspen): Harvest all trees NOT marked with green paint.

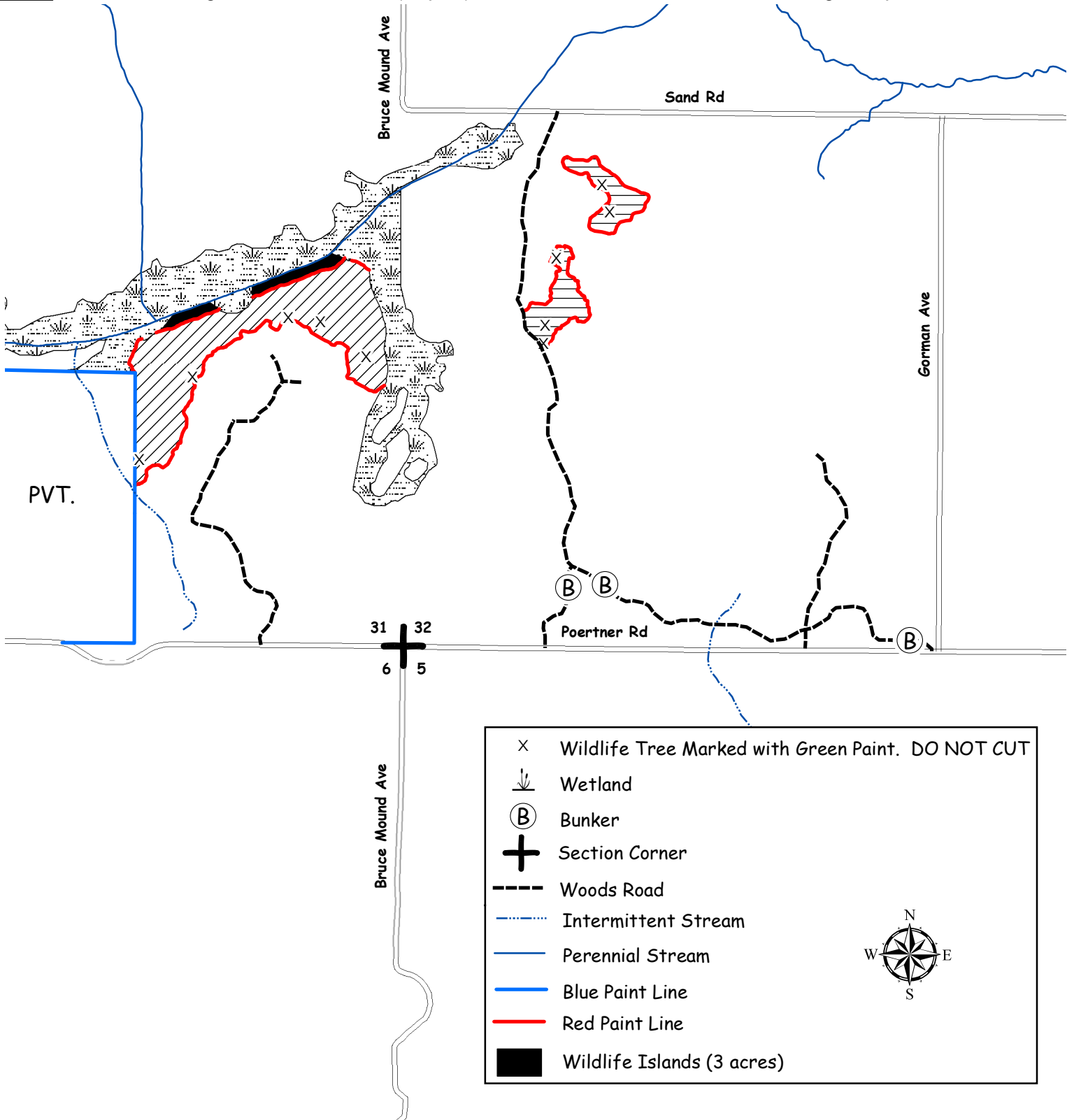

CLARK COUNTY FOREST - Tract # 23-21

Regeneration Harvest – Black Oak (38 Acres): Harvest all trees EXCEPT trees marked with green paint. SHEARING REQUIREMENT WAIVED ON ALL UNDAMAGED SAPPLINGS.

Product Species	Estimated Unit Volume	Bid Per Unit	Total
Aspen	TONS 60	_____	_____
Oak Pulp	TONS 550	_____	_____
Oak Bolts <i>(Includes 10% mixed hardwood)</i>	TONS 220	_____	_____
Mixed Hardwood Pulp	TONS 350	_____	_____
Pine Pulp <i>(Includes 60% white pine, 40% red pine, and small % jack pine)</i>	TONS 100	_____	_____
Black Oak Sawlogs <i>(Includes small volume of white oak)</i>	MBF 56	Minimum \$120	_____
Red Maple Sawlogs	MBF 3	Minimum \$130	_____
Pine Sawlogs <i>(66% white pine & 33% red pine)</i>	MBF 15	Minimum \$120	_____
This sale is eligible for biomass harvesting. Estimated biomass volume – 380 tons.		1280 Tons	74 MBF
SCALED SALE		Minimum Bid	\$19,375.80
			Total Bid
Choose method by which performance bond will be posted or secured. Please check (<input type="checkbox"/>) one: _____ Cash/Check _____ Irrevocable Letter of Credit Deposit in the amount of \$ _____ enclosed. (Not less than 10% of total bid) Bidder's Name, Address & Phone Number _____ _____ _____ Bidder's Signature _____ Date _____			

Special Conditions:

1. The 2" shearing requirement does not apply to undamaged saplings.
2. ATV/Snowmobile trail may be used for access providing contractor does not damage trail or impede its use.
3. New (road/landing/turn around) location and design must be approved by the County prior to construction.
4. Portions of sale are wet and may require dry or winter (frozen ground) logging.
5. No slash, logging debris, or equipment allowed across the blue paint line onto private land.
6. Minimize damage to regeneration.
7. Sale units are bound by red paint line, blue paint line, and Bachelors Ave.

Management Objective:

Regenerate oak, pine, and associated hardwoods.
2 islands and approximately 14 individually marked trees will be left uncut to benefit wildlife and aesthetics.

SALE MAP ON BACK



CLARK COUNTY FOREST Tract 23-21

Pt. of NENW, NWNE, SENW, SWNE, NESE, SESE Section 21
Township 23N Range 3W (Dewhurst)

Sale Established By: J. Kapusta, E. Fransen, S. Neisius, J. Woodley



38 Acres, Regeneration Harvest (Black Oak): Harvest all trees EXCEPT trees marked with green paint. SHEARING REQUIREMENT WAIVED ON ALL UNDAMAGED SAPLINGS

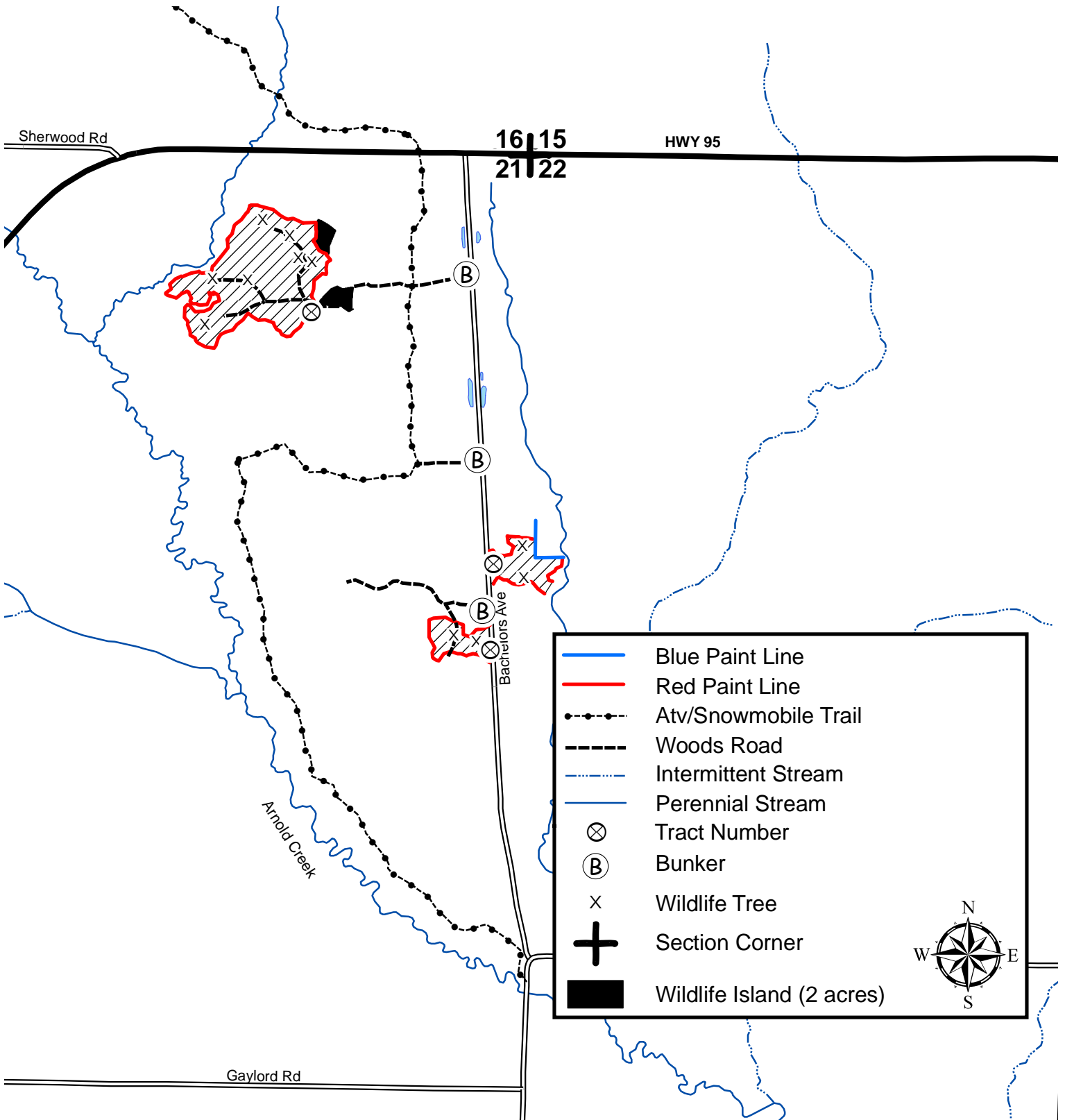

CLARK COUNTY FOREST - Tract # 24-21

Strip Clearcut- Black Spruce (43 Acres): Harvest all trees in designated strips between red paint lines (see sale map for details)

Product Species		Estimated Unit Volume	Bid Per Unit	Total
Mixed Hardwood Pulp <small>(Includes all hardwood logs and bolts, oak pulp, and aspen pulp)</small>	TONS	40	_____	_____
Tamarack	TONS	340	_____	_____
Spruce <small>(Includes small volume of jack pine and white pine pulp)</small>	TONS	760	_____	_____
This sale is NOT eligible for biomass harvesting.		1140 Tons	0 MBF	_____
SCALED SALE		Minimum Bid	\$4,546.00	Total Bid
Choose method by which performance bond will be posted or secured. Please check (ü) one: _____ Cash/Check _____ Irrevocable Letter of Credit Deposit in the amount of \$ _____ enclosed. (Not less than 10% of total bid) Bidder's Name, Address & Phone Number _____ _____ _____ Bidder's Signature _____ Date _____				

Special Conditions:

- This timber sale will expire May 1st 2024 (3 Year Contract). Normal Clark County extension policy applied thereafter.**
- All cut pine and spruce products must be removed from the sale area within two weeks during the period of May 15 through August 15.
- ATV/Snowmobile trail may be used for access providing contractor does not damage trail or impede its use.
- New road/landing/turn around location and design must be approved by the County prior to construction.
- Use of the game trail is permitted for access providing the trail is returned to its original pre-harvest condition.
- Probable winter sale.
- Sale bound by red paint lines, recent harvests, and open wetland.

Management Objective:

Regenerate black spruce and provide access for future management activities.

SALE MAP ON BACK



CLARK COUNTY FOREST

Tract #24-21

SWSE Section 3,

W 1/2 NE 1/4, E 1/2 NW 1/4, NWSE, NESW Section 11

Township 25N Range 4W (South Foster)

Sale Established By: S. Neisius, J. Woodley, J. Kapusta, E. Fransen, R. Peaslee, & K. Coopman



43 Acres, Strip Clearcut (Black Spruce): Harvest all trees in designated strips between red paint lines.

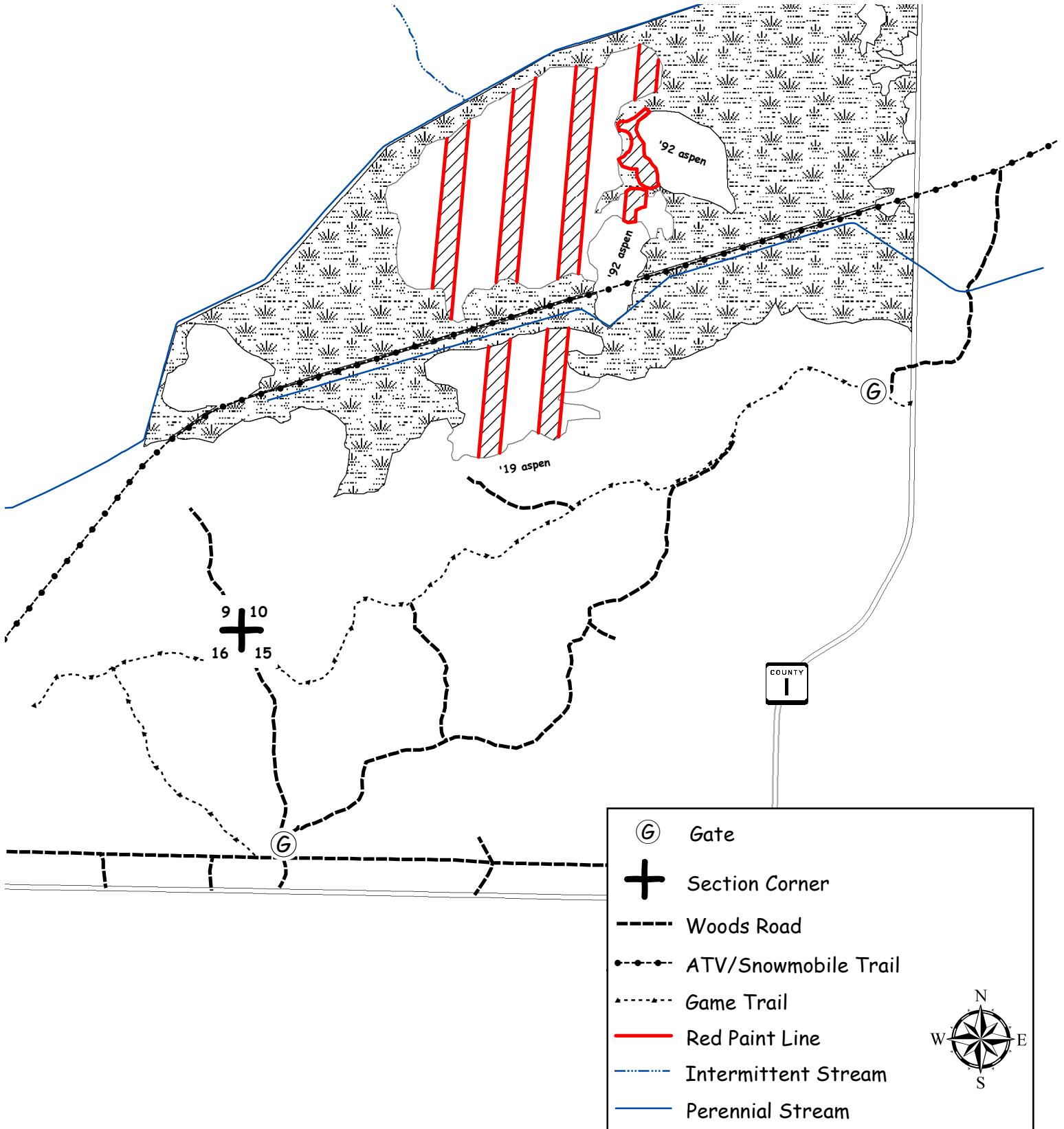

CLARK COUNTY FOREST - Tract # 27-21

Hardwood Thinning – Oak (72 Acres): Harvest all trees marked with orange paint.

Regeneration Harvest- Red Maple (8 Acres): Harvest all trees NOT marked with green paint. **SHEARING REQUIREMENT WAIVED ON UNDAMAGED OAK SAPLINGS.**

Product Species		Estimated Unit Volume	Bid Per Unit	Total
Aspen Pulp	TONS	80	_____	_____
Aspen Bolts	TONS	30	_____	_____
Oak Pulp	TONS	460	_____	_____
Oak Bolts <small>(Includes about 20% mixed hardwood bolts)</small>	TONS	200	_____	_____
Mixed Hardwood Pulp	TONS	440	_____	_____
White Pine Pulp <small>(Includes small volume of red pine pulp)</small>	TONS	120	_____	_____
Red Oak Sawlogs	MBF	35	_____	_____
			<small>Minimum \$270</small>	
White Oak Sawlogs	MBF	14	_____	_____
			<small>Minimum \$170</small>	
Mixed Hardwood Sawlogs <small>(Includes ash sawlogs)</small>	MBF	9	_____	_____
			<small>Minimum \$130</small>	
White Pine Sawlogs <small>(Includes small volume of red pine)</small>	MBF	47	_____	_____
			<small>Minimum \$120</small>	
This sale is eligible for biomass harvesting. Estimated biomass volume – 399 tons.		1,330 Tons	105 MBF	_____
SCALED SALE		Minimum Bid		\$32,399.20
			Total Bid	_____
Choose method by which performance bond will be posted or secured.				
Please check (Ü) one: _____ Cash/Check _____ Irrevocable Letter of Credit				
Deposit in the amount of \$ _____ enclosed. (Not less than 10% of total bid)				
Bidder's Name, Address & Phone Number _____				

Bidder's Signature _____ Date _____				

Special Conditions:

1. No cutting, skidding, or road building between April 1 and July 15 due to oak wilt concerns.
2. A navigable stream crossing permit is required during non-frozen conditions (see map for location)
3. Portions of sale are wet and may require dry or winter (frozen ground) logging.
4. Avoid damage to survey pipes located within the sale area.
5. No slash, logging debris, or equipment allowed across the blue paint line onto private land.
6. Sale bound by, different timber types and red and blue paint.

Management Objective:

Thinning Units: Maintain and enhance the oak timber type.

Regeneration Units: Regenerate oak and associated hardwoods. One island and four individually marked trees will be left uncut to benefit wildlife and aesthetics.

SALE MAP ON BACK



CLARK COUNTY FOREST

Tract #27-21

SESW Section 6,

NENW, NWNE, W 1/2 SW 1/4 Section 7

Township 27N Range 4W (Butler)

Sale Established By: S. Neisius, J. Woodley, J. Kapusta, & L. Nigon



72 Acres, Hardwood Thinning (Oak): Harvest all trees marked with orange paint.



8 Acres, Regeneration Harvest (Red Maple): Harvest all trees NOT marked with green paint. SHEARING REQUIREMENT WAIVED ON UNDAMAGED OAK SAPLINGS.

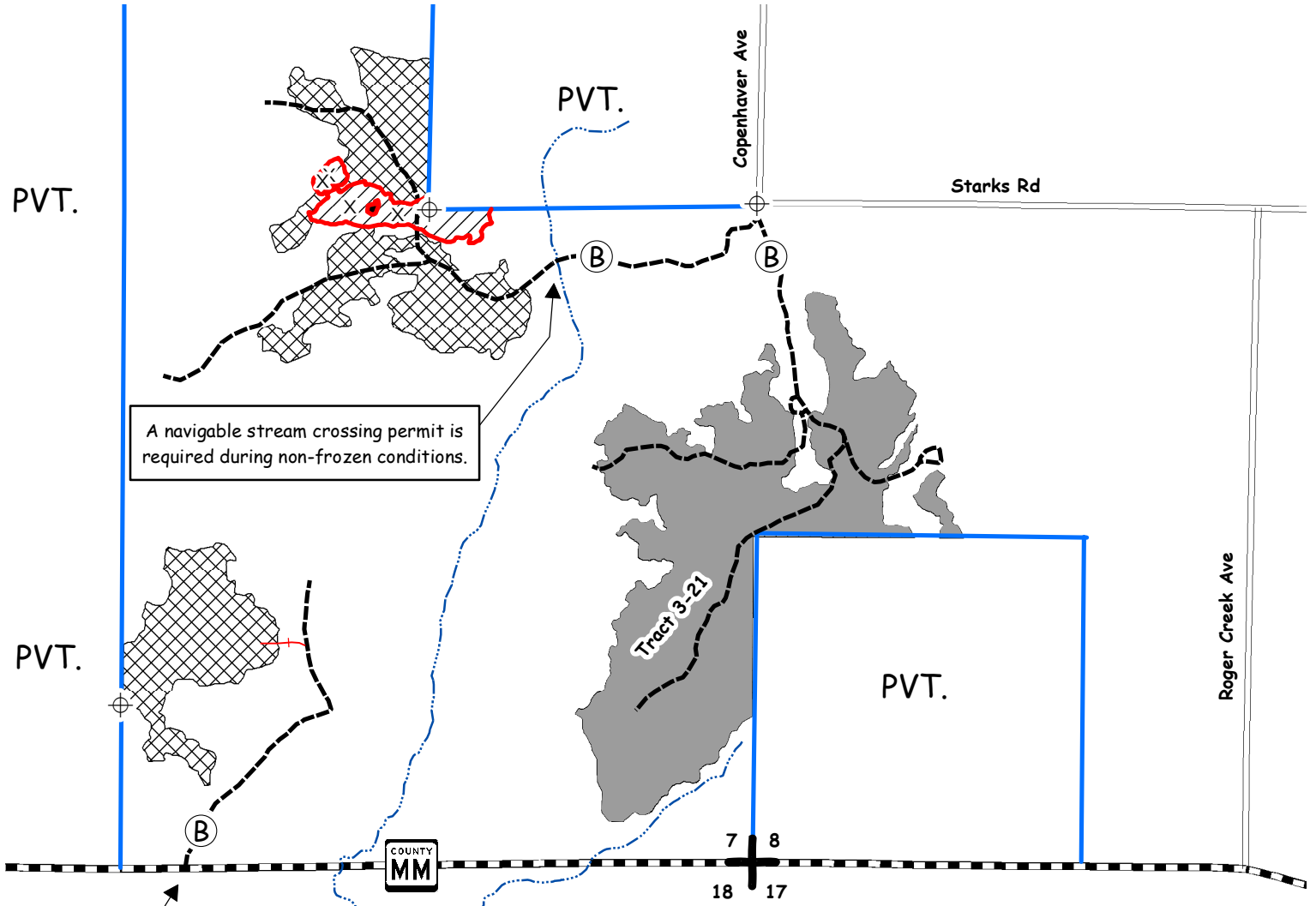

×	Wildlife Tree Marked with Green Paint. DO NOT CUT.
⊕	Survey Marker
⊗	Tract Number Painted on Tree
Ⓟ	Bunker
+	Section Corner
⋯	Intermittent Stream
—	Perennial Stream
—+—	Old Skid Trail
---	Woods Road
—	Blue Paint Line
—	Red Paint Line
■	Wildlife Island (.5 acre)



CLARK COUNTY FOREST - Tract # 28-21

Regeneration Harvest- Final Harvest Red Pine (38 Acres): Harvest all trees.

Product Species	Estimated Unit	Volume	Bid Per Unit	Total
Aspen <i>(Includes pulp & bolts)</i>	TONS	70	_____	_____
Oak pulp	TONS	230	_____	_____
Oak bolts <i>(Includes approx. 15% mixed hardwood bolts)</i>	TONS	80	_____	_____
Mixed Hardwood Pulp	TONS	160	_____	_____
Red Pine Co-Mingled <i>(Approx. 85% sawtimber. Includes small volume of white pine)</i>	TONS	3,370	_____	_____
White Spruce Pulp <i>(Includes approx. 35% sawtimber)</i>	TONS	130	_____	_____
Red Oak Sawlogs <i>(Includes approx. 5% White Oak)</i>	MBF	22	_____	_____
			Minimum \$270	
Red Maple Sawlogs	MBF	1	_____	_____
			Minimum \$130	
This sale is eligible for biomass harvesting. Estimated biomass volume 1,212 tons.		4,040 Tons	23 MBF	_____
SCALED SALE		Minimum Bid		Total Bid
		\$109,544.70		_____

Choose method by which performance bond will be posted or secured.
Please check () one: _____ Cash/Check _____ Irrevocable Letter of Credit
Deposit in the amount of \$ _____ enclosed. (Not less than 10% of total bid)
Bidder's Name, Address & Phone Number _____

Bidder's Signature _____ Date _____

Special Conditions:

1. **Performance bond for this sale will be \$20,000.**
2. HRD (formerly known as annosum root rot) control work is required on this sale.
3. All cut pine and spruce products must be removed from the sale area within two weeks during the period of May 15 through August 15.
4. No slash will be allowed on or within 20' of the horse trail. All slash within 100' of the horse trail shall be lopped to within 2' of the ground.
5. Use of the game trail is permitted for access providing the trail is returned to its original preharvest condition.
6. Possible summer sale.
7. Avoid damage to survey pipe located within the sale area.
8. Sale bound by red paint lines, woods roads, game trails, and younger timber types.

Management Objective:

Harvest mature red pine stand and prepare site for tree planting if natural regeneration is not adequate.

SALE MAP ON BACK



CLARK COUNTY FOREST

Tract #28-21

Pt. of NW 1/4 Section 2

Pt. of E 1/2 NE 1/4 Section 3

Township 24N Range 4W (Mentor)

Sale Established By: J. Woodley, S. Neisius



38 Acres, Regeneration Harvest (Red Pine): Harvest all trees.

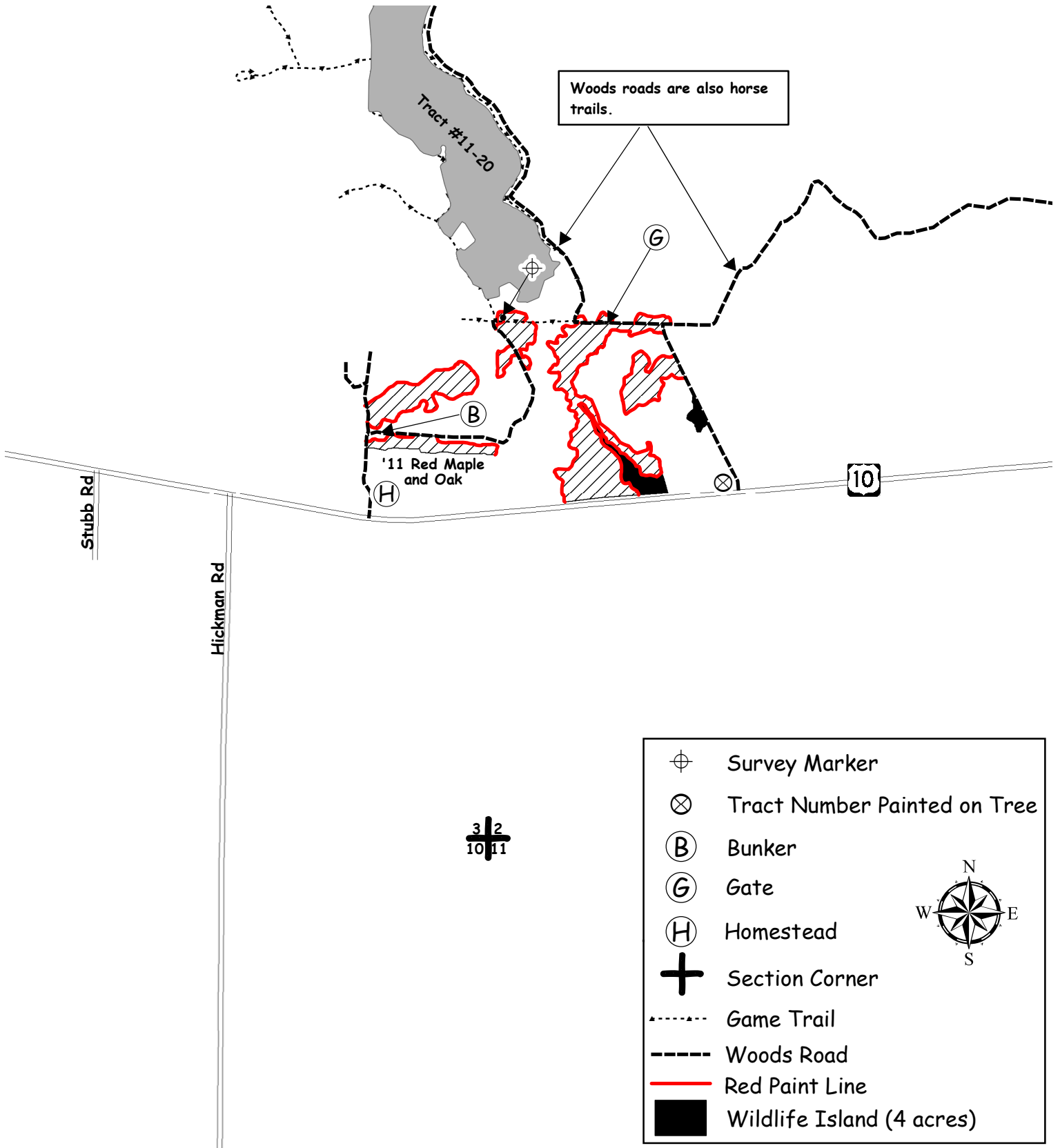

CLARK COUNTY FOREST - Tract # 29-21

Pine Thinning 1st Thin (White Pine) 12 Acres: Harvest all trees marked with orange paint.

Regeneration Harvest (White Pine/Jack Pine/Red Pine) 30 Acres: Harvest all trees NOT marked with green paint. SHEARING REQUIREMENT IS WAIVED ON UNDAMAGED TAMARACK AND WHITE PINE SAPLINGS.

Product Species		Estimated Unit Volume	Bid Per Unit	Total
Aspen <small>(Approx. 20% Aspen bolts)</small>	TONS	30	_____	_____
Oak Pulp	TONS	60	_____	_____
Oak Bolts <small>(Includes small volume of MX bolts and approx. 40% oak logs)</small>	TONS	20	_____	_____
Mixed Hardwood Pulp	TONS	110	_____	_____
Tamarack <small>(Includes 5% Tamarack logs and less than 1% spruce)</small>	TONS	80	_____	_____
Pine Pulp <small>(Approx. 45% white pine, 40% jack pine, & 15% red pine)</small>	TONS	620	_____	_____
Pine Bolts <small>(Includes 75% white pine and 25% red pine)</small>	TONS	480	_____	_____
This sale is eligible for biomass harvesting. Estimated biomass volume 420 tons.		1,400 Tons	0 MBF	_____
SCALED SALE		Minimum Bid		Total Bid
			\$19,652.00	

Choose method by which performance bond will be posted or secured.
 Please check (Ü) one: _____ Cash/Check _____ Irrevocable Letter of Credit
 Deposit in the amount of \$_____ enclosed. (not less than 10% of total bid)
 Bidder's Name, Address & Phone Number _____

 Bidder's Signature _____ Date _____

Special Conditions:

1. All cut pine and spruce products must be removed from the sale area within two weeks during the period of May 15 through August 15.
2. 1st thinning of a natural stand of white pine
3. New roads, landings, and turn around locations and design must be approved by the County prior to construction.
4. Portions of sale are wet and may require dry or winter (frozen ground) logging.
5. ATV/Snowmobile trail may be used for access providing contractor does not damage trail or impede its use.
6. Sale bound by red paint lines, ATV/Snowmobile trail, woods roads, and non-pine timber types.
7. HRD (Annosum Root Rot) treatment is waived for this sale.

Management Objective:

Pine Thinning Units: Reduce stocking to recommended levels and remove hardwood competition.

Pine Regeneration Units: Regenerate jack pine, white pine, and associated hardwoods. 2 islands and 11 individually marked trees will be left uncut to benefit wildlife and aesthetics.

SALE MAP ON BACK



CLARK COUNTY FOREST

Tract #29-21

Pt. of SESE Section 5

Pt. of NESE Section 6

Pt. of W 1/2 NW 1/4 & E 1/2 NE 1/4 Section 8

Pt. of SWNW Section 9

Township 24N Range 03W (Hewett)

Sale Established By: J. Woodley, S. Neisius, D. Schmitz, L. Nigon



12 Acres, Pine 1st Thinning (White Pine): Harvest all trees marked with orange paint.



30 Acres, Regeneration Harvest (White Pine/Jack Pine/Red Pine): Harvest all trees NOT marked with green paint. SHEARING REQUIREMENT WAIVED ON UNDAMAGED TAMARACK AND WHITE PINE SAPLINGS.

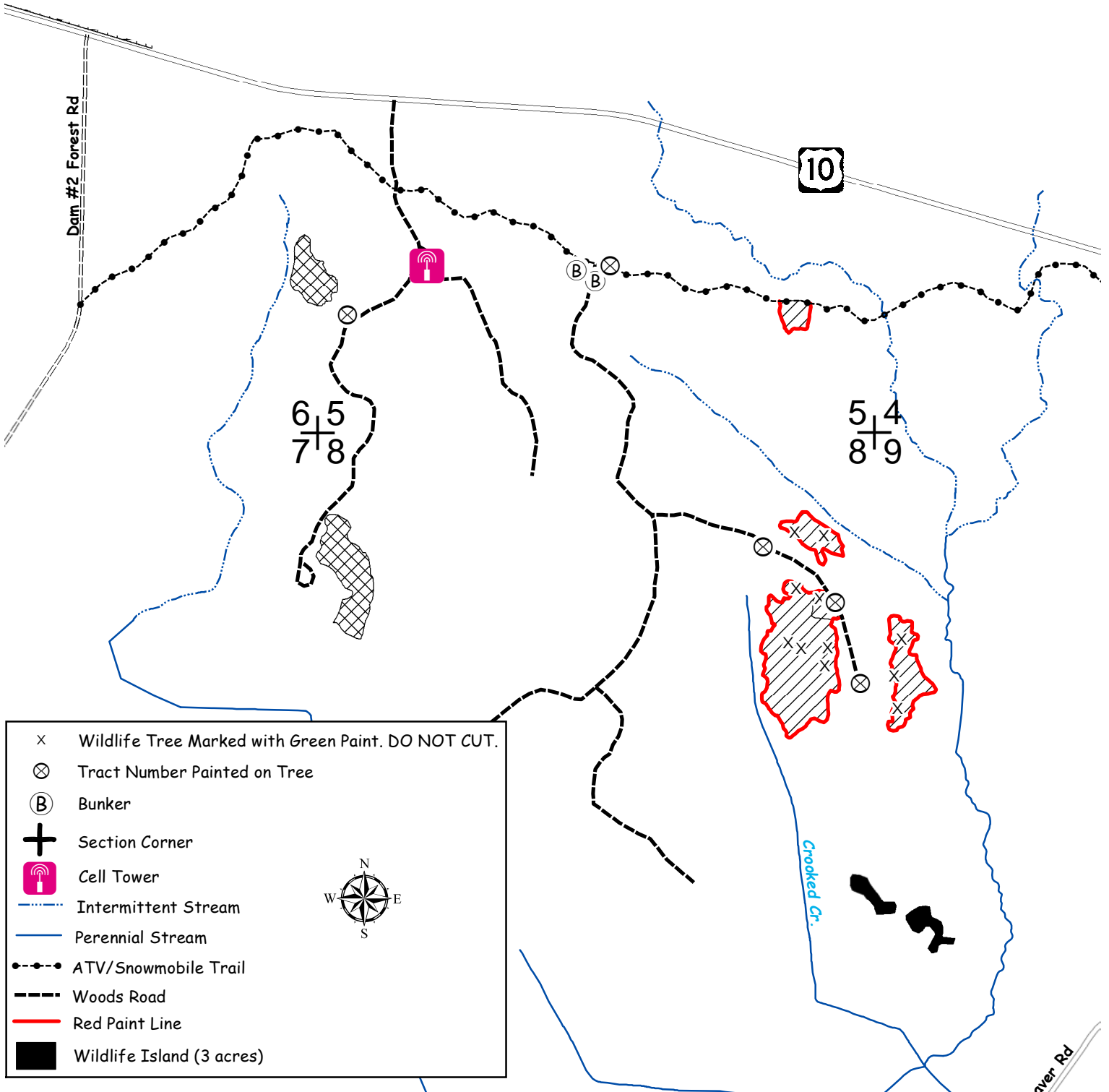

CLARK COUNTY FOREST - Tract # 30-21

Regeneration Harvest-Final Harvest Oak (38 Acres): Harvest all trees NOT marked with green paint.
SHEARING REQUIREMENT WAIVED ON UNDAMAGED OAK SAPLINGS.

Product Species		Estimated Unit Volume	Bid Per Unit	Total
Aspen <i>(Approx. 50% pulp and 50% bolts)</i>	TONS	75	_____	_____
Oak Pulp	TONS	1430	_____	_____
Oak Bolts <i>(Approx. 10% mixed hardwood bolts)</i>	TONS	620	_____	_____
Mixed Hardwood Pulp	TONS	300	_____	_____
Oak Sawlogs <i>(Approx. 50% black oak, 50% red oak)</i>	MBF	100	_____	_____
			Minimum \$270	
White Oak Sawlogs	MBF	100	_____	_____
			Minimum \$170	
Red Maple Sawlogs	MBF	7	_____	_____
			Minimum \$130	
This sale is eligible for biomass harvesting. Estimated biomass volume – 726 tons.		2,425 Tons	207 MBF	_____
SCALED SALE		Minimum Bid	\$68,539.60	Total Bid
Choose method by which performance bond will be posted or secured. Please check (<input type="checkbox"/>) one: _____ Cash/Check _____ Irrevocable Letter of Credit Deposit in the amount of \$ _____ enclosed. (Not less than 10% of total bid) Bidder's Name, Address & Phone Number _____ _____ _____ Bidder's Signature _____ Date _____				

Special Conditions:

1. Some of the units have blowdown from prior storms. Wind thrown/storm damage trees should be harvested if salvageable.
2. Snowmobile trail may be used for access providing contractor does not damage trail or impede its use.
3. Access to the south through the snowmobile trail to Knutes Rd is a possible haul route.
4. Access is wet and may limit hauling to dry or frozen ground periods.
5. Avoid damage to survey pipe located within the sale area.
6. No slash, logging debris, or equipment allowed across the blue paint line onto Jackson County Forest Land.
7. Sale bound by red paint lines, blue paint lines, snowmobile trail, and woods roads.

Management Objective:

Regenerate oak and associated hardwoods. Three islands and 21 individually marked trees will be left uncut to benefit wildlife and aesthetics.

SALE MAP ON BACK



CLARK COUNTY FOREST

Tract #30-21

SESE Sec 32

SW 1/4, SWSE Sec 33

Township 23N Range 01E (Sherwood)

Sale Established By: J. Woodley, L. Nigon, & S. Neisius



38 Acres, Regeneration Harvest (Final Harvest Oak): Harvest all trees NOT marked with green paint. SHEARING WAIVED ON UNDAMAGED OAK SAPLINGS.

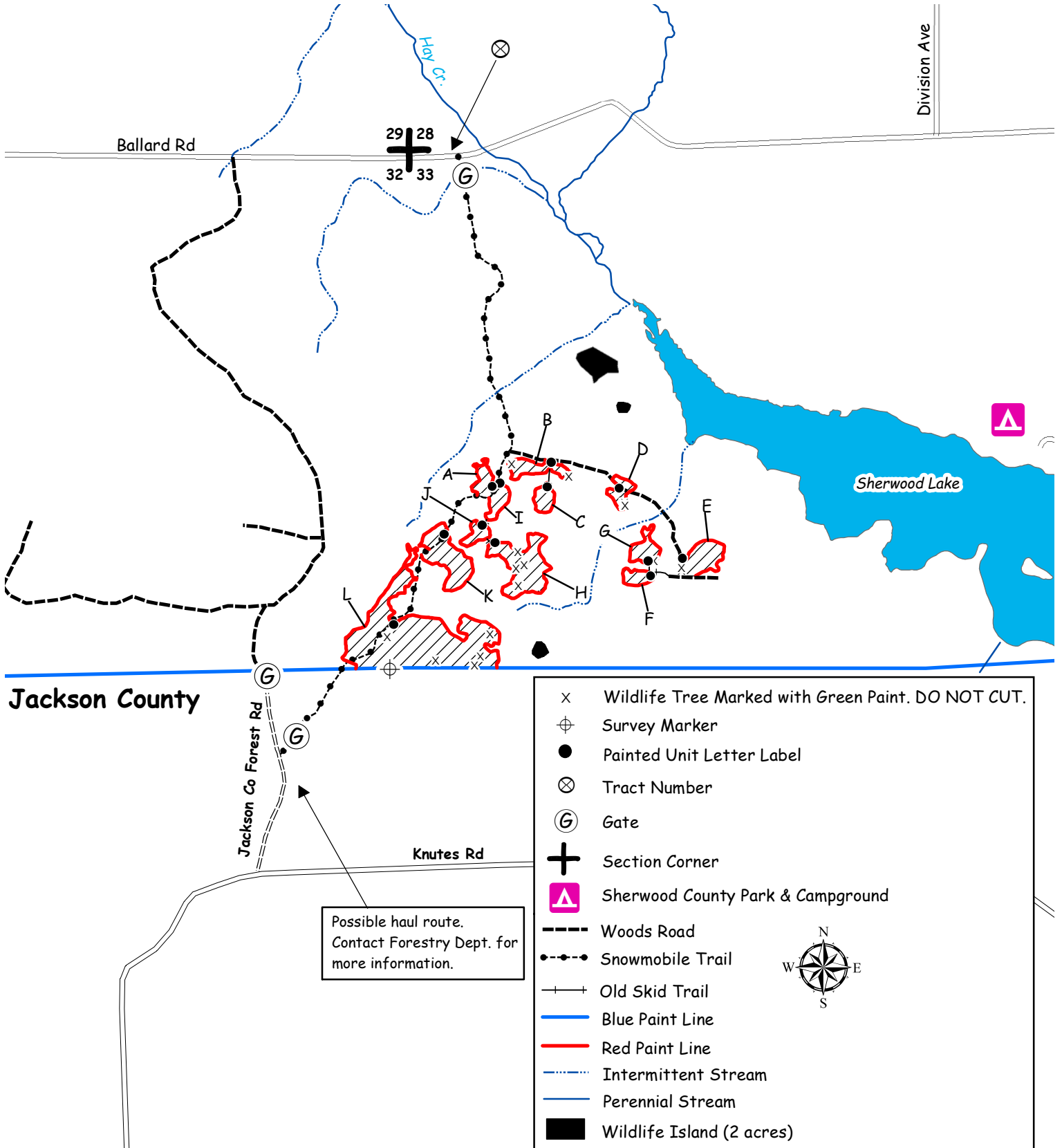

Possible haul route.
Contact Forestry Dept. for more information.

CLARK COUNTY FOREST - Tract # 31-21.

Pine Thinning- 4th Thinning Red Pine (19 Acres): Harvest all trees marked with orange paint.

Product Species		Estimated Unit Volume	Bid Per Unit	Total
Oak Pulp <i>(Includes aspen and mixed hardwood)</i>	TONS	10	_____	_____
Red Pine Co-Mingled <i>(About 70% sawlogs, includes white pine)</i>	TONS	420	_____	_____
This sale is NOT eligible for biomass harvesting.		430 Tons	0 MBF	_____
SCALED SALE		Minimum Bid	\$12,147.00	Total Bid
Choose method by which performance bond will be posted or secured. Please check (Ú) one: _____ Cash/Check _____ Irrevocable Letter of Credit Deposit in the amount of \$ _____ enclosed. (Not less than 10% of total bid) Bidder's Name, Address & Phone Number _____ _____ _____ Bidder's Signature _____ Date _____				

Special Conditions:

1. All cut pine and spruce products must be removed from the sale area within two weeks during the period of May 15 through August 15.
2. HRD (formerly known as annosum root rot) control work is required on this sale.
3. All slash resulting from this timber harvest shall be lopped and scattered to within 3 feet of the ground. This harvest specification is in accordance with the "Town of Foster Community Wildfire Protection Plan" (adopted June 12, 2012).
4. 4th thinning of a plantation.
5. Minimize damage to residual trees.
6. ATV/Snowmobile trail may be used for access providing contractor does not damage trail or impede its use.
7. No decking of wood will be allowed along the ATV/Snowmobile trail due to special resource concerns, access through town road ditch must be approved by the County if necessary.
8. Possible summer sale.
9. Sale bound by unmarked red pine and different timber types.

Management Objective:

Reduce stocking to recommended levels and remove hardwood competition.

SALE MAP ON BACK



CLARK COUNTY FOREST

Tract #31-21

Pt. of SENE, Pt. NESE Section 17

Township 26N Range 4W (North Foster)

Sale Established By: S. Neisius, L. Nigon, & J. Woodley



19 Acres, Pine Thinning (4th Thinning Red Pine): Harvest all trees marked with orange paint.

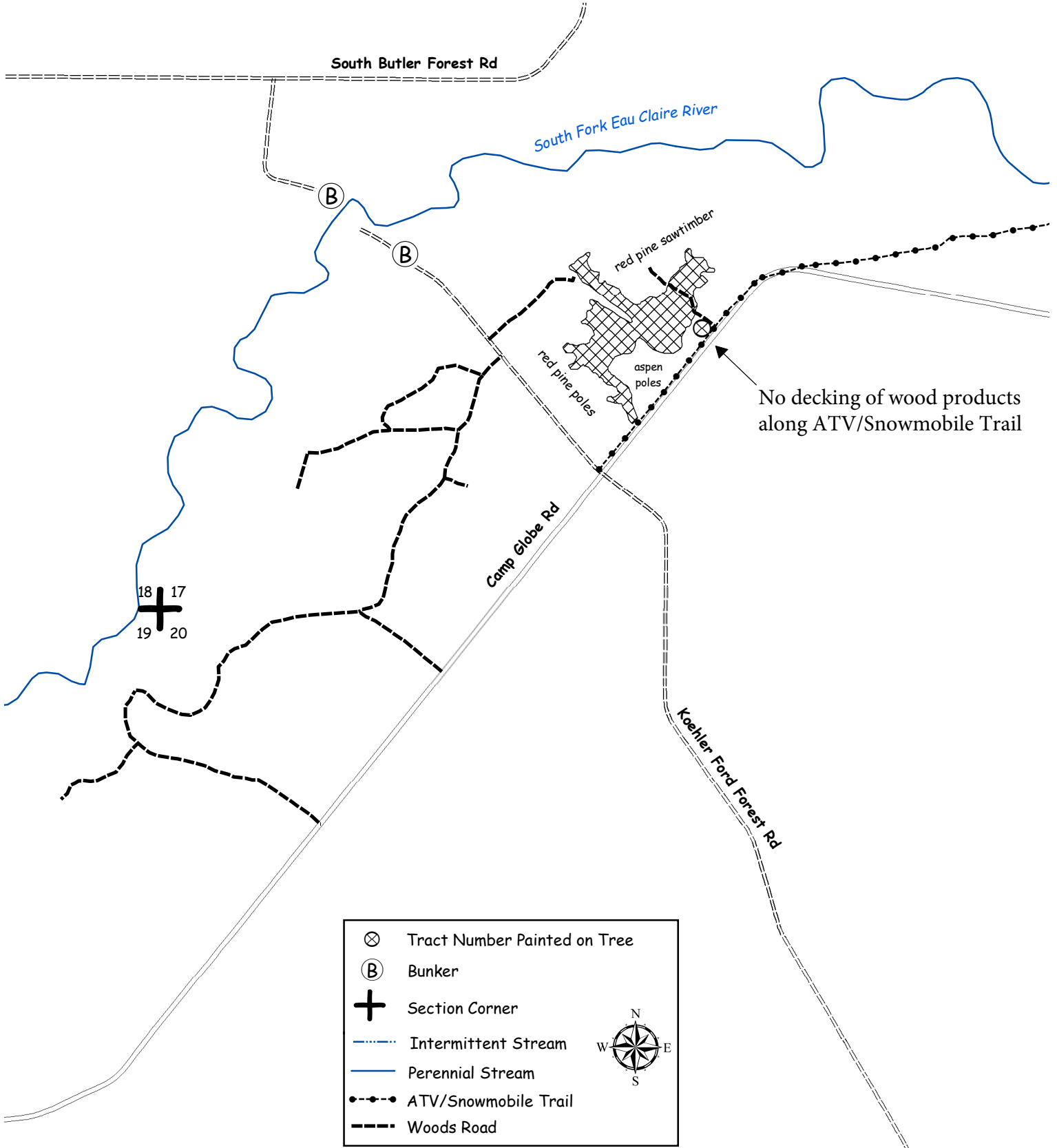

CLARK COUNTY FOREST - Tract #32-21

Hardwood Thinning – Aspen (45 Acres): Harvest all trees marked with orange paint.

Product Species		Estimated Unit Volume	Bid Per Unit	Total
Aspen Pulp	TONS	540	_____	_____
Aspen Bolts	TONS	30	_____	_____
Oak Pulp	TONS	40	_____	_____
Oak Bolts	TONS	20	_____	_____
(Includes small volume of mixed hardwood bolts)				
Mixed Hardwood Pulp	TONS	240	_____	_____
(Includes small volume of white pine)				
Oak Sawlogs	MBF	4	_____	_____
(About 65% red oak, 20% white oak, & 15% mixed hardwood sawlogs)			Minimum \$170	
This sale is eligible for biomass harvesting.				
Estimated biomass volume – 261 tons.		870 Tons	4 MBF	_____
SCALED SALE		Minimum Bid		Total Bid
			\$6,456.30	
Choose method by which performance bond will be posted or secured.				
Please check (ü) one: _____ Cash/Check _____ Irrevocable Letter of Credit				
Deposit in the amount of \$ _____ enclosed. (Not less than 10% of total bid)				
Bidder's Name, Address & Phone Number _____				

Bidder's Signature _____ Date _____				

Special Conditions:

1. No cutting, skidding, or road building between April 1 and July 15 due to oak wilt concerns.
2. Minimize damage to residual trees.
3. No slash will be allowed on or within 20' of the horse trail. All slash within 100' of the horse trail shall be lopped to within 2' of the ground.
4. Possible summer sale.
5. Sale units are bound by quaking aspen, oak sawlogs, and woods roads.
6. Avoid damage to survey pipe located within the sale area.
7. No slash, logging debris, or equipment allowed across the blue paint line onto private land.
8. Woods roads shall remain open and free of debris.

Management Objective:

Thin aspen to improve growth rates and enhance the oak timber type.

SALE MAP ON BACK



CLARK COUNTY FOREST

Tract #32-21

W1/2 SW 1/4 Section 5,

N 1/2 SE 1/4, SESW Section 6

Township 25N Range 3W (Seif)

Sale Established By: S. Neisius, J. Woodley, D. Schmitz, E. Fransen, J. Kapusta, G. Erickson, & C. Schmitz



45 Acres, Hardwood Thinning (Aspen): Harvest all trees marked with orange paint.

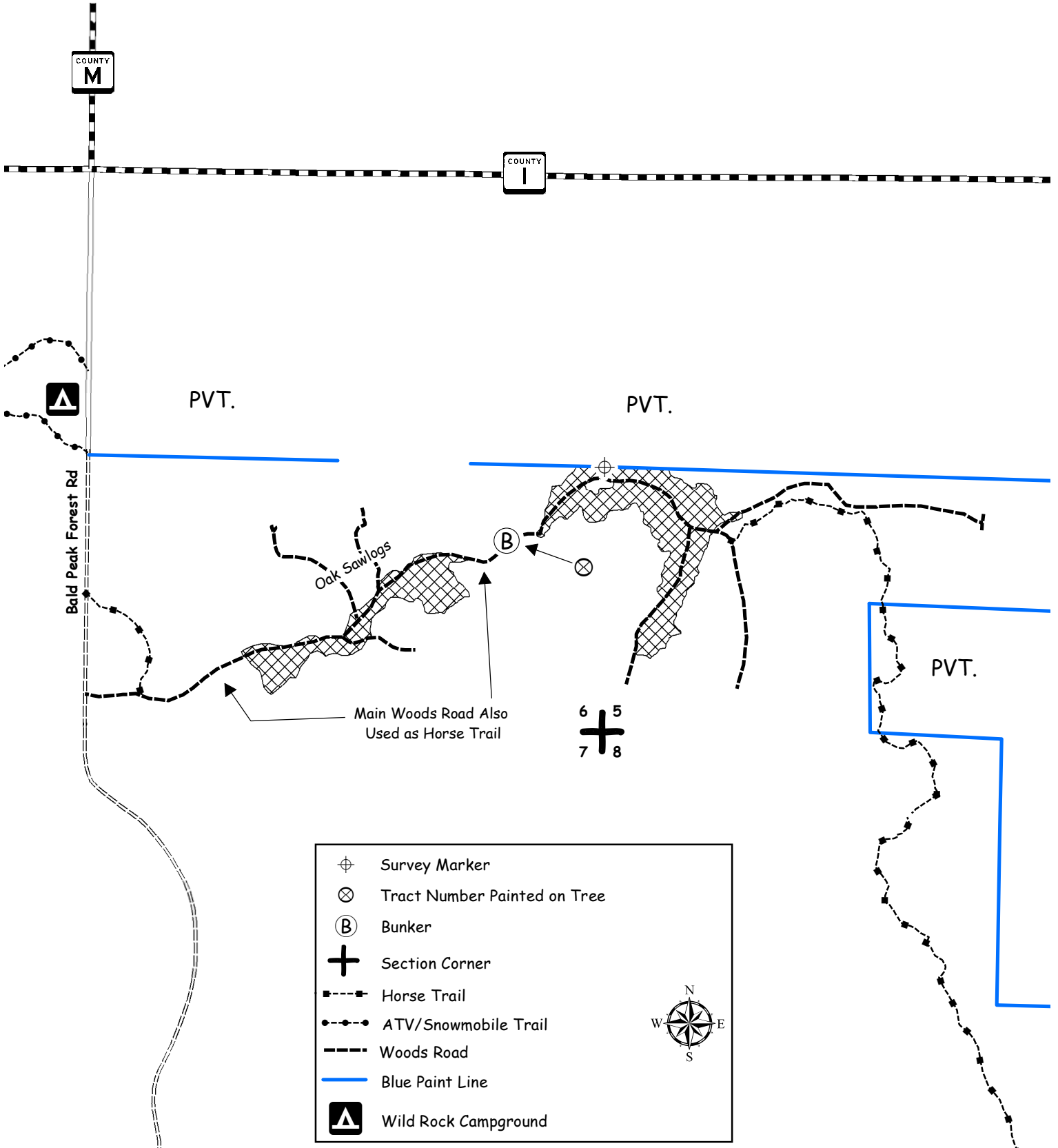

CLARK COUNTY FOREST - Tract # 33-21

Regeneration Harvest (Final Harvest Oak) 11 Acres: Harvest all trees NOT marked with green paint. SHEARING REQUIREMENT WAIVED ON ALL UNMAMAGED OAK SAPLINGS.

Product Species		Estimated Unit Volume	Bid Per Unit	Total
Oak Pulp	TONS	170	_____	_____
Oak Bolts <i>(About 20% mixed hardwood bolts)</i>	TONS	105	_____	_____
Mixed Hardwood Pulp <i>(Includes basswood bolts and pulp)</i>	TONS	40	_____	_____
Red Oak Sawlogs	MBF	27.02	_____	_____
White Oak Sawlogs	MBF	11.88	_____	_____
Mixed Hardwood Sawlogs <i>(About 81% red maple, 15% black ash, & 4% basswood)</i>	MBF	9.38	_____	_____
This sale is eligible for biomass harvesting. Estimated biomass volume 95 tons.		315 Tons	48.28 MBF	_____
LUMP SUM SALE		Minimum Bid	\$16,530.80	Total Bid
Choose method by which performance bond will be posted or secured. Please check (<input type="checkbox"/>) one: _____ Cash/Check _____ Irrevocable Letter of Credit Deposit in the amount of \$ _____ enclosed. (not less than 10% of total bid) Bidder's Name, Address & Phone Number _____ _____				

Special Conditions:

1. No cutting, skidding, or road building between April 1 and July 15 due to oak wilt concerns.
2. The quality of the oak sawlog volume on this sale is good.
3. The sawlog volume estimates are based upon 100% cruise using Scribner volume tables, to a minimum 10" top for hardwoods and 9" top for conifers. 476 sawlog sized trees have been scaled for random length cutting, with allowance made for defect. Pulpwood and bolt volume estimates are based upon a 100% stick tally using an average of 17 bolts/cord and 30 pulp sticks per cord. The following topwood allowance factors were used on the sawtimber trees: **Oak** 4.125 tons of pulp/MBF and 2.0625 tons of bolts/MBF. **Mixed Hardwood** 1.15 tons of pulp/MBF and 1.15 tons of bolts/MBF.
4. No tree and/or pole length skidding allowed and minimize damage to advanced oak regeneration and adjacent stands.
5. Portions of sale are wet and may require dry or winter (frozen ground) logging.
6. Sale units bounded by red paint lines and smaller recently cut timber.

Management Objective:

Regenerate oak and associated hardwoods. One island and 4 individually marked trees will be left uncut to benefit wildlife and aesthetics.

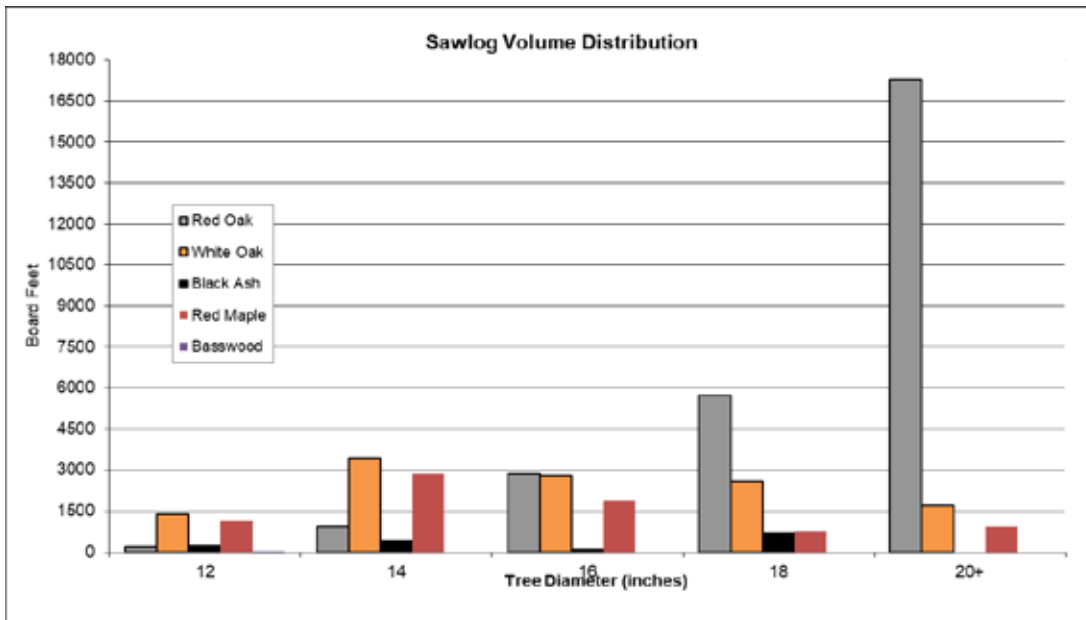

CLARK COUNTY FOREST

Tract # 33-21

NWSW Section 11

Township 27N Range 3W (Mead)

Sale Established By: S. Neisius, J. Woodley, L. Nigon, E. Fransen, & J. Kapusta



11 Acres, Regeneration Harvest (Final Harvest Oak): Harvest all trees NOT marked with green paint. SHEARING REQUIREMENT WAIVED ON ALL UNDAMAGED OAK SAPLINGS.

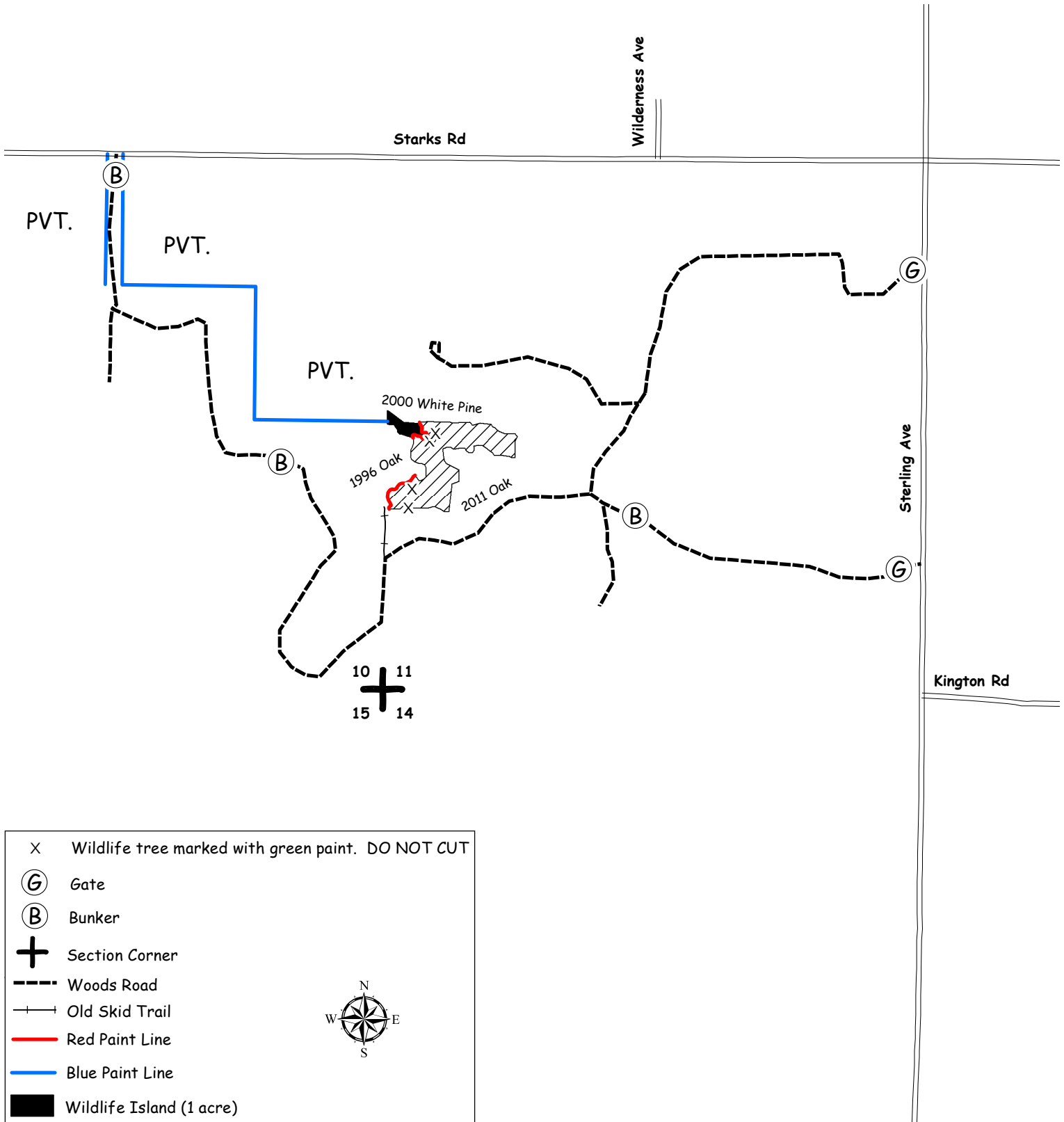

CLARK COUNTY FOREST - Tract # 34-21

Regeneration Harvest – Aspen (30 Acres): Harvest all trees NOT marked with green paint.

Product Species		Estimated Unit Volume	Bid Per Unit	Total
Aspen Pulp	TONS	2,030	_____	_____
Aspen Bolts	TONS	1,110	_____	_____
Oak Pulp	TONS	220	_____	_____
Oak Bolts <small>(Includes mixed hardwood bolts)</small>	TONS	50	_____	_____
Mixed Hardwood Pulp	TONS	340	_____	_____
Red Oak Sawlogs	MBF	14	_____	_____
White Oak Sawlogs <small>(Includes small volume of mixed hardwood sawlogs)</small>	MBF	2	Minimum \$270 _____	_____
This sale is eligible for biomass harvesting. Estimated biomass volume – 1,125 tons.		3,750 Tons	16 MBF	_____
SCALED SALE		Minimum Bid		Total Bid
		\$46,470.90		_____

Choose method by which performance bond will be posted or secured.
 Please check (ü) one: _____ Cash/Check _____ Irrevocable Letter of Credit
 Deposit in the amount of \$ _____ enclosed. (Not less than 10% of total bid)
 Bidder's Name, Address & Phone Number _____

 Bidder's Signature _____ Date _____

Special Conditions:

1. This is a second-rotation aspen harvest with an average diameter of approximately 10 inches.
2. No slash will be allowed on or within 20' of the horse trail. All slash within 100' of the horse trail shall be lopped to within 2' of the ground.
3. Location of the horse trail in the sale area is indicated by trees marked with one ring of green paint adjacent to the trail.
4. Minimize the number of crossings to recreational trail.
5. Use of the wildlife trail is permitted for skidding and decking provided the topsoil is not disturbed and all logging debris is removed upon completion of the sale.
6. Possible summer sale.
7. Sale bound by red paint lines, oak sawlogs, young aspen, and Bald Peak Forest Road.

Management Objective:

Regenerate aspen and associated hardwoods. Four islands and 16 individually marked trees will be left uncut to benefit wildlife and aesthetics.

SALE MAP ON BACK



CLARK COUNTY FOREST

Tract #34-21

S 1/2 NE 1/4, NESE, SESE Section 25

Township 25N Range 4W (South Foster)

Sale Established By: S. Neisius, J. Woodley, & D. Schmitz



30 Acres, Regeneration Harvest (Aspen): Harvest all trees NOT marked with green paint.

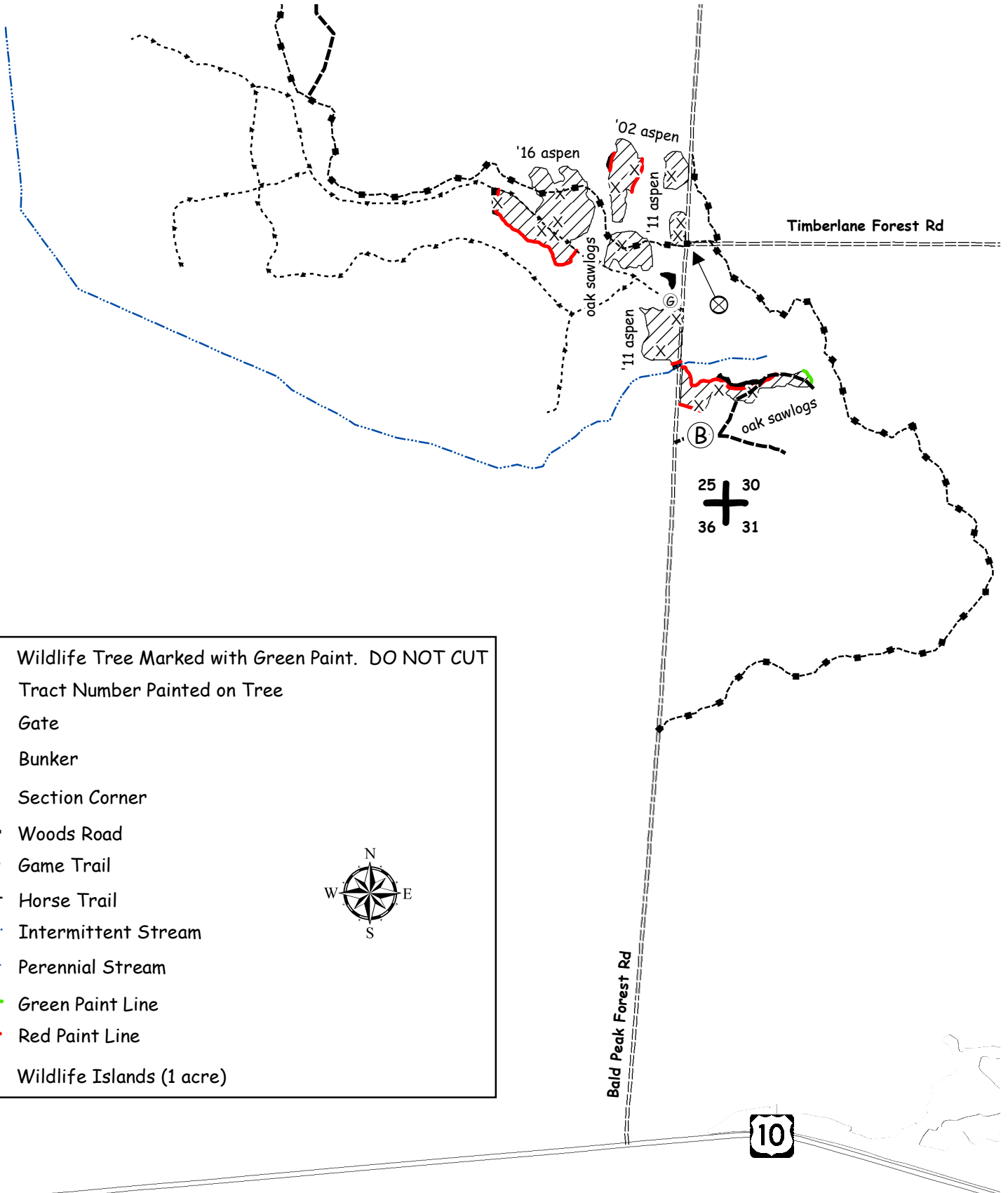

- × Wildlife Tree Marked with Green Paint. DO NOT CUT
- ⊗ Tract Number Painted on Tree
- Ⓞ Gate
- Ⓟ Bunker
- ⊕ Section Corner
- Woods Road
- · - · - Game Trail
- · - · - Horse Trail
- · - · - Intermittent Stream
- Perennial Stream
- Green Paint Line
- Red Paint Line
- Wildlife Islands (1 acre)

CLARK COUNTY FOREST - Tract # 35-21

Red Pine (3rd Thinning) 26 acres: Harvest all trees marked with orange paint.

Product Species		Estimated Unit Volume	Bid Per Unit	Total
Mixed Hardwood <i>(Includes oak pulp, bolts, and logs)</i>	TONS	45	_____	_____
Red Pine Comingled <i>(75% Sawlogs)</i>	TONS	815	_____	_____
White Pine Comingled <i>(30% Sawlogs)</i>	TONS	40	_____	_____
This sale is not eligible for biomass harvesting.		900 Tons		_____
SCALED SALE		Minimum Bid	\$20,762.15	Total Bid
Choose method by which performance bond will be posted or secured. Please check (Ù) one: _____ Cash/Check _____ Irrevocable Letter of Credit Deposit in the amount of \$ _____ enclosed. (Not less than 10% of total bid)				
Bidder's Name, Address & Phone Number _____ _____ _____				
Bidder's Signature _____ Date _____				

Special Conditions:

1. All cut pine and spruce products must be removed from the sale area within two weeks during the period of May 15 through August 15.
2. HRD (formerly known as annosum root rot) control work is required on this sale.
3. 3rd thinning of a plantation.
4. Biomass harvesting is restricted on this sale. All fine woody material (FWM) must be left on site.
5. Access is wet and will limit hauling to dry or frozen ground periods.
6. No slash, logging debris, or equipment allowed across the blue paint line onto private land.
7. Sale bound by other forest cover types and blue paint line.

Management Objective:

Reduce stocking to recommended levels and remove hardwood competition.

SALE MAP ON BACK



CLARK COUNTY FOREST
Tract #35-21
W 1/2 NW 1/4, SENW Section 34
Township 24N Range 03W (Hewett)
Sale Established By: J. Woodley, S. Neisius, D. Schmitz

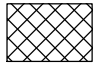

26 Acres, Red Pine 3rd Thinning: Harvest all trees marked with orange paint.

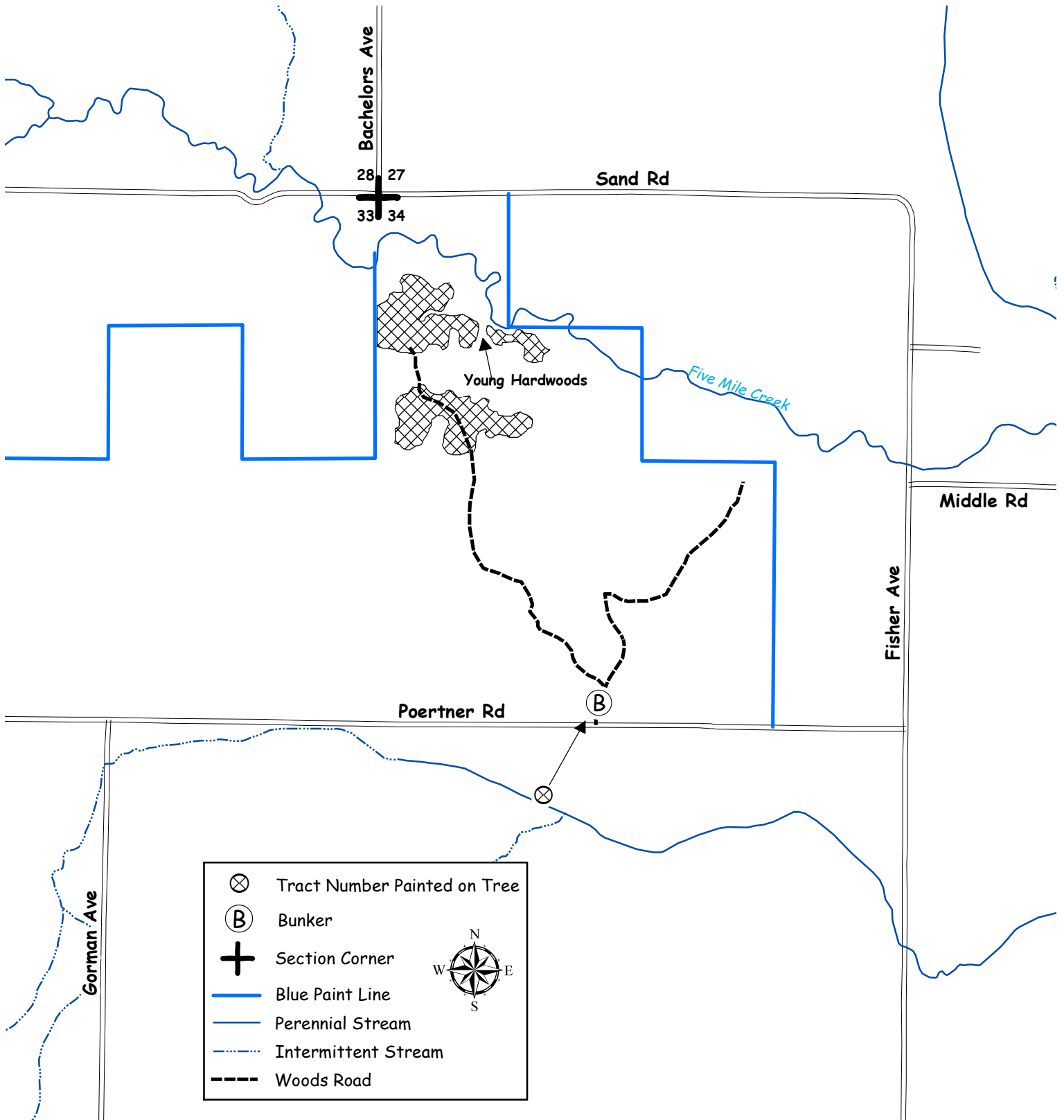

CLARK COUNTY FOREST - Tract # 36-21.

Pine Thinning- 5th Thinning Red Pine (23 Acres): Harvest all trees marked with orange paint.

Product Species		Estimated Unit Volume	Bid Per Unit	Total
Mixed Hardwood <i>(Includes aspen and oak)</i>	TONS	10	_____	_____
Red Pine Co-Mingled <i>(About 85% sawlogs)</i>	TONS	620	_____	_____
White Pine Co-Mingled <i>(About 60% sawlogs)</i>	TONS	40	_____	_____
This sale is eligible for biomass harvesting. Estimated biomass volume 201 tons.		670 Tons	0 MBF	_____
SCALED SALE		Minimum Bid	\$17,306.80	Total Bid
Choose method by which performance bond will be posted or secured. Please check (<input type="checkbox"/>) one: _____ Cash/Check _____ Irrevocable Letter of Credit Deposit in the amount of \$ _____ enclosed. (Not less than 10% of total bid) Bidder's Name, Address & Phone Number _____ _____ _____ Bidder's Signature _____ Date _____				

Special Conditions:

1. 5th thinning of a plantation.
2. HRD (formerly known as annosum root rot) control work is required on this sale
3. Old homestead found between western two units. Use skid trail to the north to avoid going through foundation. No skidding through old homestead between sale units.
4. All cut pine and spruce products must be removed from the sale area within two weeks during the period of May 15 through August 15.
5. Minimize damage to residual trees.
6. No slash will be allowed on or within 20' of the mountain bike trail. All slash within 100' of the mountain bike trail shall be lopped to within 2' of the ground.
7. Minimize the number of crossings to recreational trails.
8. Use of the wildlife opening is permitted for skidding and decking provided the topsoil is not disturbed and all logging debris is removed upon completion of the sale.
9. Possible summer sale.
10. Sale bound by unmarked and different timber types.

Management Objective:

Reduce stocking to recommended levels and remove hardwood competition.

SALE MAP ON BACK



CLARK COUNTY FOREST

Tract #36-21

Pt. of SWSE Section 4,

N1/2 NWNW, SWNW Section 9

Township 23N Range 3W (Dewhurst)

Sale Established By: S. Neisius, L. Nigon, J. Woodley, & D. Schmitz



22 Acres, Pine Thinning (5th Thinning Red Pine): Harvest all trees marked with orange paint.

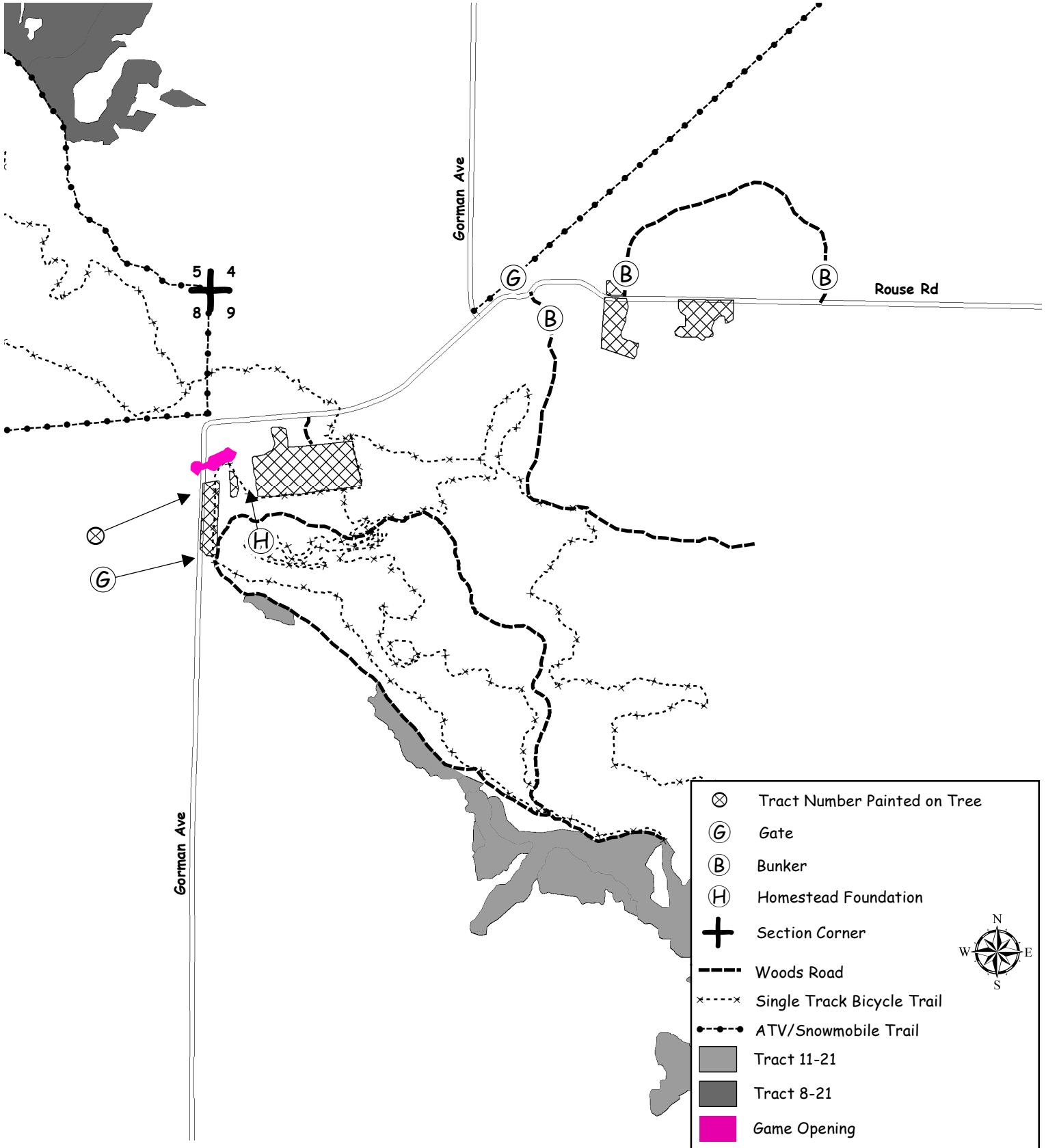

CLARK COUNTY FOREST - Tract #37-21

Hardwood Thinning – Aspen (114 Acres): Harvest all trees marked with orange paint.

Product Species		Estimated Unit Volume	Bid Per Unit	Total
Aspen Pulp <i>(Includes small volume of aspen bolts)</i>	TONS	1090	_____	_____
Oak Pulp <i>(Includes small volume of oak bolts)</i>	TONS	190	_____	_____
Mixed Hardwood Pulp <i>(Includes small volume of mixed hardwood bolts and white pine)</i>	TONS	620	_____	_____
This sale is eligible for biomass harvesting. Estimated biomass volume – 570 tons.		1900 Tons	0 MBF	_____
SCALED SALE		Minimum Bid		\$14,484.80
				Total Bid
Choose method by which performance bond will be posted or secured. Please check (ü) one: _____ Cash/Check _____ Irrevocable Letter of Credit Deposit in the amount of \$ _____ enclosed. (Not less than 10% of total bid) Bidder's Name, Address & Phone Number _____ _____ _____ Bidder's Signature _____ Date _____				

Special Conditions:

1. **This timber sale will expire on November 1st, 2024 (3 Year Contract). Normal Clark County extension policy applied thereafter.**
2. No cutting, skidding, or road building between April 1 and July 15 due to oak wilt concerns.
3. Minimize damage to residual trees.
4. Sale units are bound by quaking aspen, red pine, and saw log oak stands. Only orange painted trees will be cut.
5. Possible summer sale.
6. Avoid damage to survey pipe located within the sale area.
7. Woods roads shall remain open and free of debris.

Management Objective:

Thin aspen to improve growth rates and enhance the oak timber type.

SALE MAP ON BACK



CLARK COUNTY FOREST

Tract #37-21

NWSW Section 3,

SENE, Pt of E 1/2 Section 4

Township 25N Range 4W (South Foster)

Sale Established By: S. Neisius, L. Nigon, J. Woodley, D. Schmitz,
E. Fransen, J. Kapusta, T. Mayer, C. Schmitz, G. Erickson, & K. Coopman



114 Acres, Hardwood Thinning (Aspen): Harvest all trees marked with orange paint.

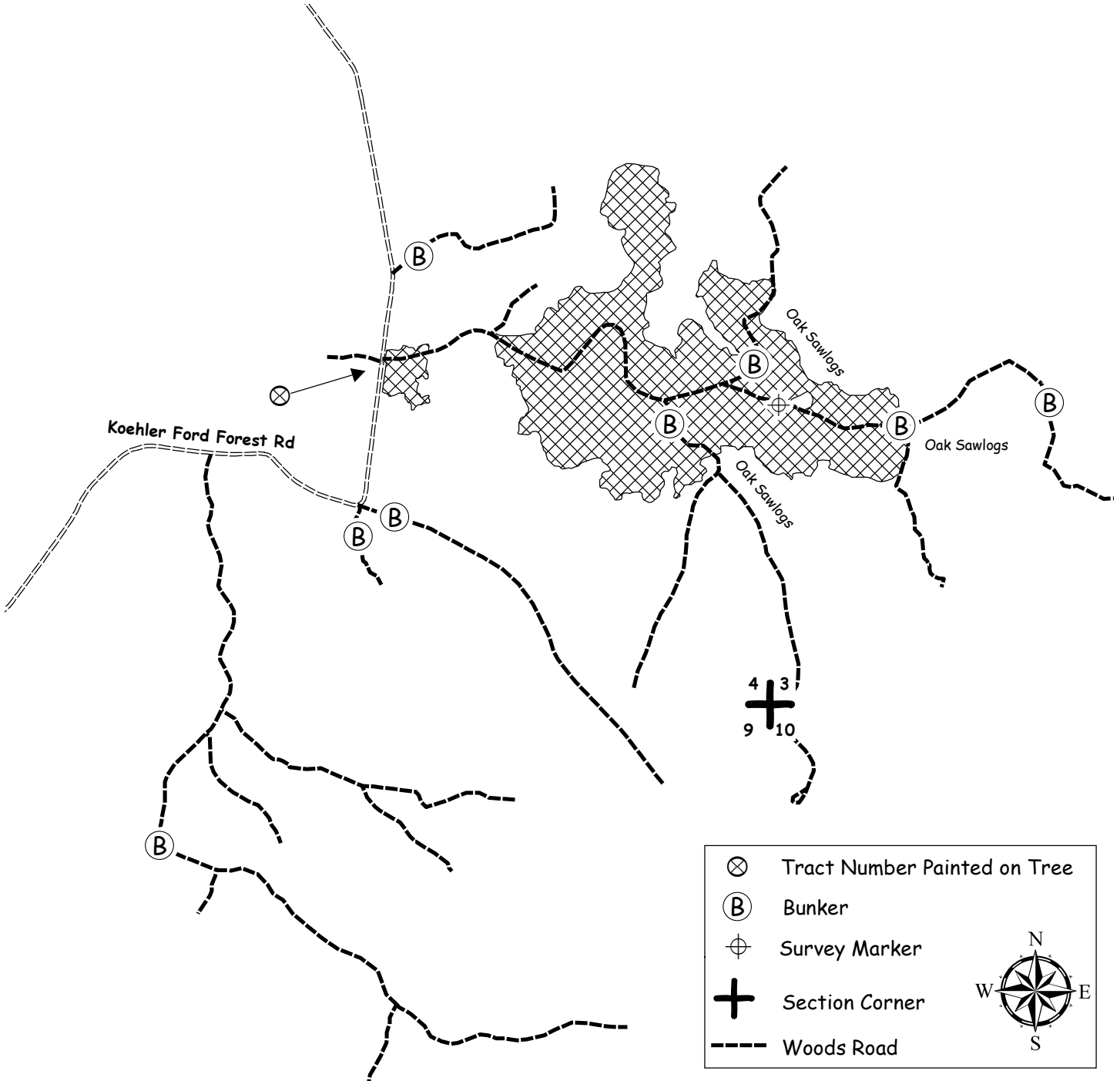

	Tract Number Painted on Tree
	Bunker
	Survey Marker
	Section Corner
	Woods Road



CLARK COUNTY FOREST - Tract # 38-21

Regeneration Harvest – Aspen (106 Acres): Harvest all trees NOT marked with green paint.

Product Species		Estimated Unit Volume	Bid Per Unit	Total
Aspen Pulp	TONS	2990	_____	_____
Aspen Bolts	TONS	350	_____	_____
Oak Pulp	TONS	970	_____	_____
Oak Bolts <small>(Includes <5% mixed hardwood bolts)</small>	TONS	185	_____	_____
Mixed Hardwood Pulp <small>(Includes <5% white pine)</small>	TONS	1200	_____	_____
Red Oak Sawlogs <small>(Approx. 10% white oak)</small>	MBF	4.5	_____	_____
Red Maple Sawlogs	MBF	1	_____	_____
			<small>Minimum \$270</small>	
			<small>Minimum \$130</small>	
This sale is eligible for biomass harvesting. Estimated biomass volume – 1708 tons.		5,695 Tons	5.5 MBF	_____
SCALED SALE		Minimum Bid		\$42,629.15
				Total Bid
Choose method by which performance bond will be posted or secured.				
Please check (ü) one: _____ Cash/Check _____ Irrevocable Letter of Credit				
Deposit in the amount of \$ _____ enclosed. (Not less than 10% of total bid)				
Bidder's Name, Address & Phone Number _____				

Bidder's Signature _____ Date _____				

Special Conditions:

1. **This timber sale will expire November 1st 2024 (3 Year Contract). Normal Clark County extension policy applied thereafter.**
2. This is a second-rotation aspen harvest with an average diameter of approximately 7 inches.
3. Use of the game trail is permitted for access providing the trail is returned to its original preharvest condition.
4. Portions of sale are wet and may require dry or winter (frozen ground) logging.
5. Avoid damage to survey pipe located within the sale area.
6. Sale bound by red paint lines, game trails, and younger timber types.

Management Objective:

Regenerate aspen and associated hardwoods. 2 islands and 37 individually marked trees will be left uncut to benefit wildlife and aesthetics.

SALE MAP ON BACK



CLARK COUNTY FOREST

Tract #38-21

Pt. of S 1/2 SW 1/4 Sec. 28

Pt. of SESE Sec. 29

Pt. of NW 1/4 & SWNE Sec. 33

Township 25N Range 04W (S. Foster)

Sale Established By: J. Woodley, S. Neisius, & D. Schmitz

106 Acres, Regeneration Harvest (Aspen): Harvest all trees NOT marked with green paint.

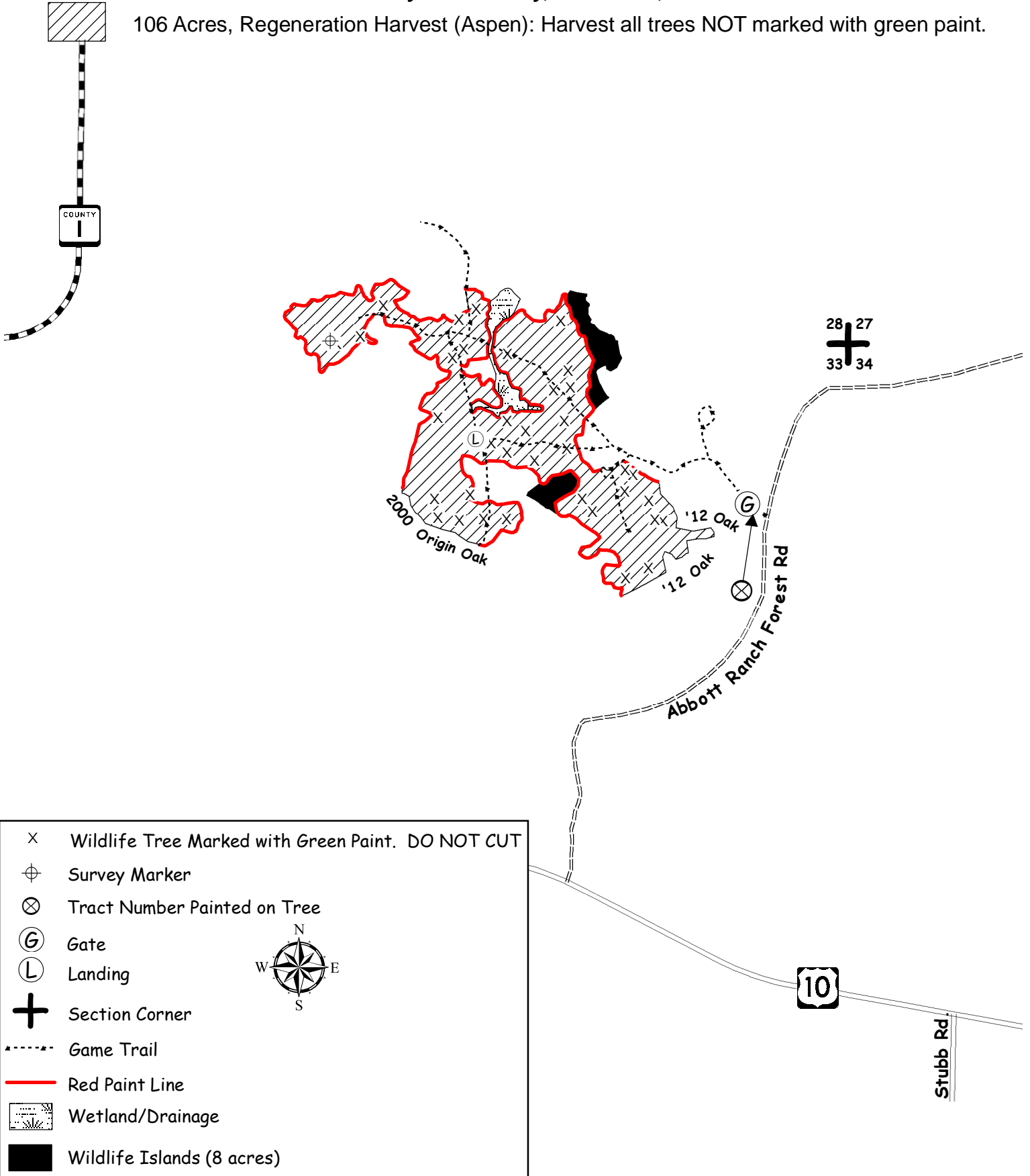

X	Wildlife Tree Marked with Green Paint. DO NOT CUT
⊕	Survey Marker
⊗	Tract Number Painted on Tree
G	Gate
L	Landing
+	Section Corner
⋯	Game Trail
—	Red Paint Line
▨	Wetland/Drainage
■	Wildlife Islands (8 acres)

CLARK COUNTY FOREST - Tract # 39-21

Regeneration Harvest - Final Harvest Oak (23 Acres): Harvest all trees NOT marked with green paint. SHEARING REQUIREMENT WAIVED ON UNDAMAGED OAK SAPLINGS

Single Tree Selection- Northern Hardwoods (48 Acres): Harvest all trees marked with orange paint.

Hardwood Thinning- Oak (20 Acres): Harvest all trees marked with orange paint.

Product Species		Estimated Unit Volume	Bid Per Unit	Total
Aspen	TONS	140	_____	_____
Oak Pulp	TONS	420	_____	_____
Oak Bolts	TONS	170	_____	_____
Mixed Hardwood Pulp	TONS	460	_____	_____
Mixed Hardwood Bolts <small>(Includes basswood bolts)</small>	TONS	110	_____	_____
Basswood Pulp	TONS	150	_____	_____
Pine Pulp <small>(About 65% red pine, 35% white pine)</small>	TONS	20	_____	_____
Red Oak Sawlogs	MBF	59	_____	_____
White Oak Sawlogs	MBF	15	Minimum \$270	_____
Mixed Hardwood Sawlogs <small>(Includes maple and ash logs)</small>	MBF	20	Minimum \$170	_____
Basswood Sawlogs	MBF	24	Minimum \$130	_____
Pine Sawlogs <small>(About 70% red pine, 30% white pine)</small>	MBF	9	Minimum \$120	_____
This sale is eligible for biomass harvesting. Estimated biomass volume – 441 tons.		1470 Tons	127 MBF	_____
SCALED SALE		Minimum Bid		\$44,210.20
				Total Bid
Choose method by which performance bond will be posted or secured.				
Please check (Ü) one: _____ Cash/Check _____ Irrevocable Letter of Credit				
Deposit in the amount of \$ _____ enclosed. (Not less than 10% of total bid)				
Bidder's Name, Address & Phone Number _____				

Bidder's Signature _____ Date _____				

Special Conditions:

1. No cutting, skidding, or road building between April 1 and July 15 due to oak wilt concerns.
2. Minimize damage to residual trees.
3. ATV/Snowmobile trail may be used for access providing contractor does not damage trail or impede its use.
4. No slash will be allowed on or within 20' of the horse trail. All slash within 100' of the horse trail shall be lopped to within 2' of the ground.
5. Use of the game trail is permitted for access providing the trail is returned to its original pre-harvest condition.
6. No tree or pole length skidding allowed.
7. Possible summer sale.
8. Avoid damage to survey pipe located within the sale area.
9. Sale bound by red paint lines, young aspen and ATV/Snowmobile Trail.

Management Objective:

Oak Regeneration Harvest Unit- Regenerate oak and associated hardwoods. Two islands and several individually marked trees will be left uncut to benefit wildlife and aesthetics.

Single Tree Selection Units- Maintain and enhance the northern hardwood timber type.

Oak Thinning Unit- Maintain and enhance the oak timber type.

SALE MAP ON BACK



CLARK COUNTY FOREST

Tract #39-21

W1/2 NW1/4 Section 29,

E1/2 NE1/4 Section 30

Township 25N Range 3W (Seif)

Sale Established By: S. Neisius, J. Woodley, & D. Schmitz



23 Acres, Regeneration Harvest (Final Harvest Oak): Harvest all trees NOT marked with green paint. SHEARING REQUIREMENT WAIVED ON UNDAMAGED OAK SAPLINGS.



48 Acres, Single Tree Selection (Northern Hardwoods): Harvest all trees marked with orange paint.



20 Acres, Hardwood Thinning (Oak): Harvest all trees marked with orange paint.

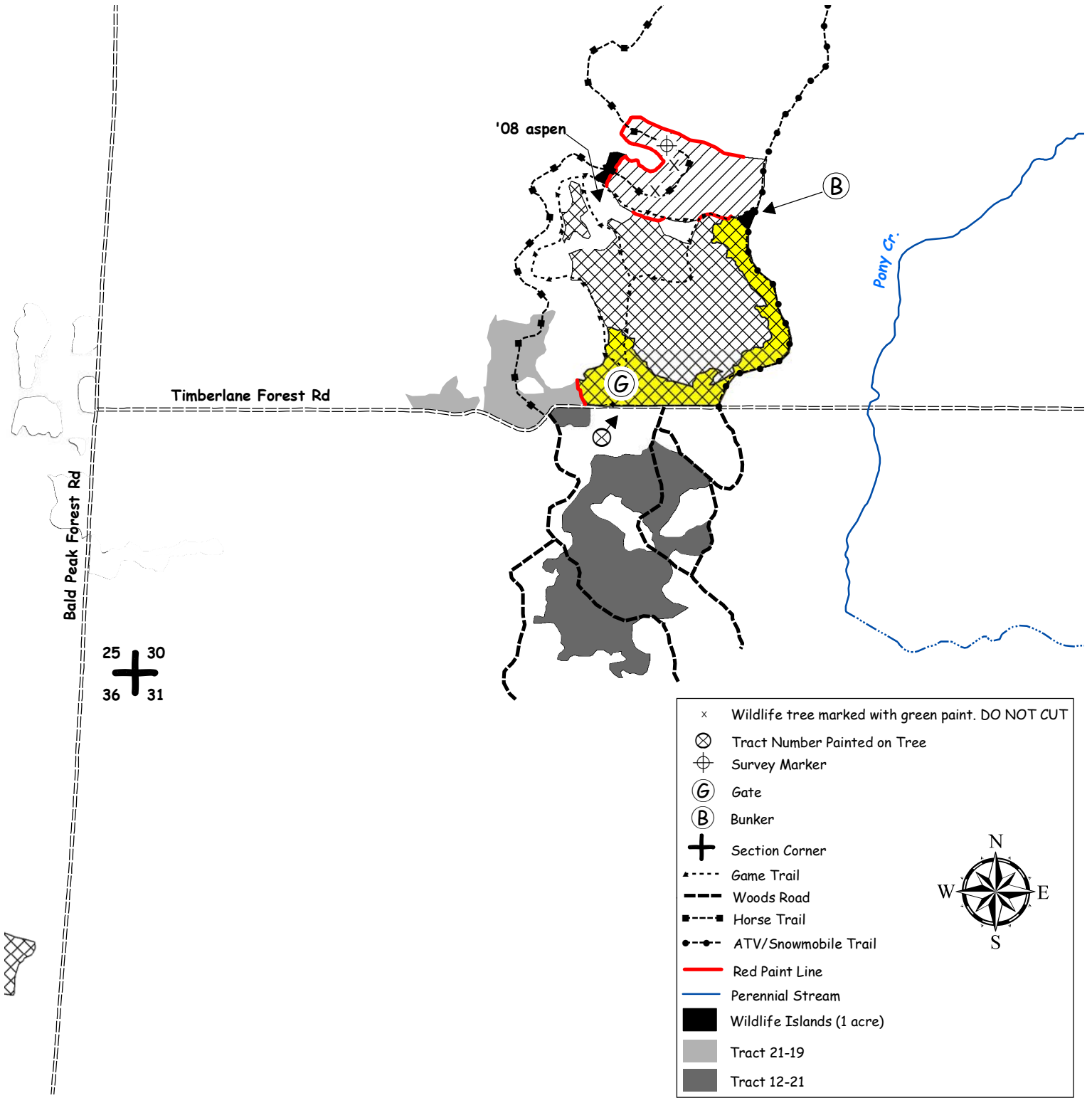

25 30
36 31

- × Wildlife tree marked with green paint. DO NOT CUT
- ⊗ Tract Number Painted on Tree
- ⊕ Survey Marker
- ⓐ Gate
- ⓑ Bunker
- ⊕ Section Corner
- ⋯ Game Trail
- ⋯ Woods Road
- ⋯ Horse Trail
- ⋯ ATV/Snowmobile Trail
- Red Paint Line
- Perennial Stream
- Wildlife Islands (1 acre)
- Tract 21-19
- Tract 12-21

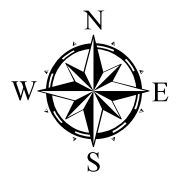

CLARK COUNTY FOREST - Tract # 41-21

Regeneration Harvest (Oak) 19 Acres: Harvest all trees NOT marked with green paint. **SHEARING REQUIREMENT WAIVED ON UNDAMAGED OAK SAPPLINGS.**

Hardwood Thinning (Oak Shelterwood) 11 Acres: Harvest all trees NOT marked with green paint.

Product Species		Estimated Unit Volume	Bid Per Unit	Total
Oak Pulp	TONS	530	_____	_____
Oak Bolts	TONS	230	_____	_____
Mixed Hardwood Pulp <i>(Includes 5% aspen pulp)</i>	TONS	150	_____	_____
Mixed Hardwood Bolts	TONS	30	_____	_____
White Pine Pulp <i>(Includes 4% red pine pulp)</i>	TONS	80	_____	_____
Red Oak Sawlogs <i>(Includes 30% Black Oak logs)</i>	MBF	64	_____	_____
White Oak Sawlogs	MBF	28	Minimum \$270	_____
Red Maple Sawlogs	MBF	5	Minimum \$170	_____
White Pine Sawlogs <i>(Includes 15% Red pine logs)</i>	MBF	8	Minimum \$130	_____
			Minimum \$120	_____
This sale is eligible for biomass harvesting. Estimated biomass volume – 300 tons.		1020 Tons	105 MBF	_____
SCALED SALE		Minimum Bid	\$38,008.00	Total Bid
Choose method by which performance bond will be posted or secured. Please check (<input type="checkbox"/>) one: _____ Cash/Check _____ Irrevocable Letter of Credit Deposit in the amount of \$ _____ enclosed. (Not less than 10% of total bid) Bidder's Name, Address & Phone Number _____ _____ _____ Bidder's Signature _____ Date _____				

Special Conditions:

1. No cutting, skidding, or road building between April 1 and July 15 due to oak wilt concerns.
2. New (road/landing/turn around) location and design must be approved by the County prior to construction.
3. Use of the game trail is permitted for access providing the trail is returned to its original preharvest condition.
4. Portions of sale are wet and may require dry or winter (frozen ground) logging.
5. Avoid damage to survey pipe located within the sale area.
6. No slash, logging debris, or equipment allowed across the blue paint line onto private land.
7. Sale units are bound by Red paint line, swamp, blue paint line, Dam 2 Forest road, woods road, game trail, and red maple saplings.

Management Objective:

Regeneration Harvest (Oak): Regenerate oak and associated hardwoods. 4 islands, 8 individually marked trees will be left uncut to benefit wildlife and aesthetics.

Hardwood Thinning (Oak Shelterwood): Create conditions favorable for the establishment of oak regeneration in the shelterwood harvest unit.

SALE MAP ON BACK



CLARK COUNTY FOREST

Tract 41-21

Pt. of NWNW Section 7, Pt. of SWNE Section 18, Township 24N Range 3W (Hewett);
 Pt. of SWSE Section 13, Township 24N Range 4W (Mentor)
 Sale Established By: J. Kapusta, E. Fransen, G. Erickson, T. Mayer



19 Acres, Regeneration Harvest (Oak): Harvest all trees NOT marked with green paint.
 SHEARING REQUIREMENT WAIVED ON UNDAMAGED OAK SAPLINGS.



11 Acres, Hardwood Thinning (Oak Shelterwood): Harvest all trees not marked with green paint.

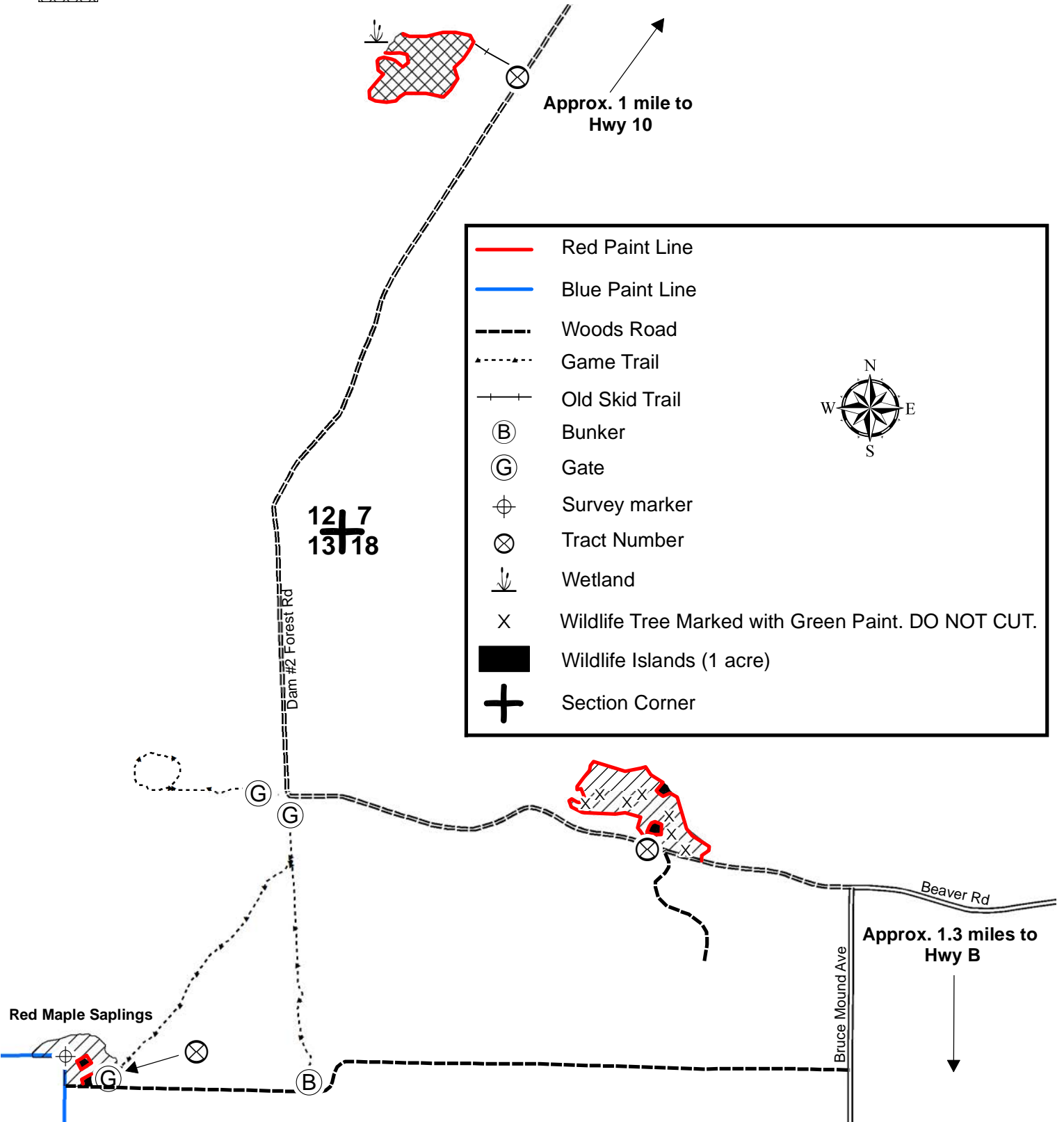

	Red Paint Line
	Blue Paint Line
	Woods Road
	Game Trail
	Old Skid Trail
	Bunker
	Gate
	Survey marker
	Tract Number
	Wetland
	Wildlife Tree Marked with Green Paint. DO NOT CUT.
	Wildlife Islands (1 acre)
	Section Corner

CLARK COUNTY FOREST - Tract # 42-21

Regeneration Harvest – Oak/White Pine (11 Acres): Harvest all trees NOT marked with green paint. SHEARING WAIVED ON ALL UNDAMAGED WHITE PINE AND OAK SAPLINGS.

Hardwood Thinning – Oak Shelterwood (13 Acres): Harvest all trees NOT marked with green paint.

Hardwood Thinning – Oak Shelterwood (5 Acres): Harvest all trees NOT marked with green paint. THIS AREA IS **NOT** FSC CERTIFIED.

Product Species		Estimated Unit Volume	Bid Per Unit	Total
Oak Pulp	TONS	610	_____	_____
Oak Bolts <small>(Includes small volume of mixed hardwood)</small>	TONS	270	_____	_____
Mixed Hardwood Pulp <small>(Includes small volume of aspen)</small>	TONS	60	_____	_____
White Pine Pulp <small>(Includes small volume of red pine)</small>	TONS	160	_____	_____
Red Oak Sawlogs	MBF	55	_____	_____
			Minimum \$270	
White Oak Sawlogs	MBF	18	_____	_____
			Minimum \$170	
Red Maple Sawlogs	MBF	1	_____	_____
			Minimum \$130	
White Pine Sawlogs <small>(Includes small volume of red pine)</small>	MBF	15	_____	_____
			Minimum \$120	
This sale is eligible for biomass harvesting. Estimated biomass volume – 330 tons.		1,100 Tons	89 MBF	_____
SCALED SALE		Minimum Bid		\$33,182.60
				Total Bid
Choose method by which performance bond will be posted or secured.				
Please check (Ü) one: _____ Cash/Check _____ Irrevocable Letter of Credit				
Deposit in the amount of \$ _____ enclosed. (Not less than 10% of total bid)				
Bidder's Name, Address & Phone Number _____				

Bidder's Signature _____ Date _____				

Special Conditions:

- Wood east of the purple paint line and west of middle island/ RMZ is non-FSC certified wood. This wood must be decked and hauled separately. Clark County will provide purchaser with special load tickets for this wood. Contact Forestry Department for Details.**
- Shelterwood Unit:** No cutting, skidding, or road building between April 1 and July 15 due to oak wilt concerns.
- Minimize damage to residual trees.
- New road, landing, or turn around location and design must be approved by the County prior to construction.
- Portions of sale are wet and may require dry or winter (frozen ground) logging.
- Sale bound by red paint lines, US Hwy 10, woods roads, and wood yard.
- There is an old foundation located inside the island/ RMZ area. Contractor will not be permitted to skid or pile wood on, in, or through the foundation.

Management Objective:

Regeneration Units: Regenerate oak and associated hardwoods. 3 islands and 5 individually marked trees will be left uncut to benefit wildlife and aesthetics.

Shelterwood Units: Create conditions favorable for the establishment of oak regeneration in the shelterwood harvest units.

SALE MAP ON BACK



CLARK COUNTY FOREST

Tract #42-21

N 1/2 NW 1/4, W 1/2 NE 1/4 Section 6

Township 24N Range 03W (Hewett)

Sale Established By: J. Woodley, S. Neisius, D. Schmitz



11 Acres, Regeneration Harvest (Final Harvest Oak & White Pine): Harvest all trees NOT marked with green paint. SHEARING WAIVED ON ALL UNDAMAGED WHITE PINE AND OAK SAPPLINGS.



13 Acres, Hardwood Thinning (Oak Shelterwood): Harvest all trees NOT marked with green paint.



5 Acres, Hardwood Thinning (Oak Shelterwood): Harvest all trees NOT marked with green paint. THIS AREA IS NOT FSC CERTIFIED.

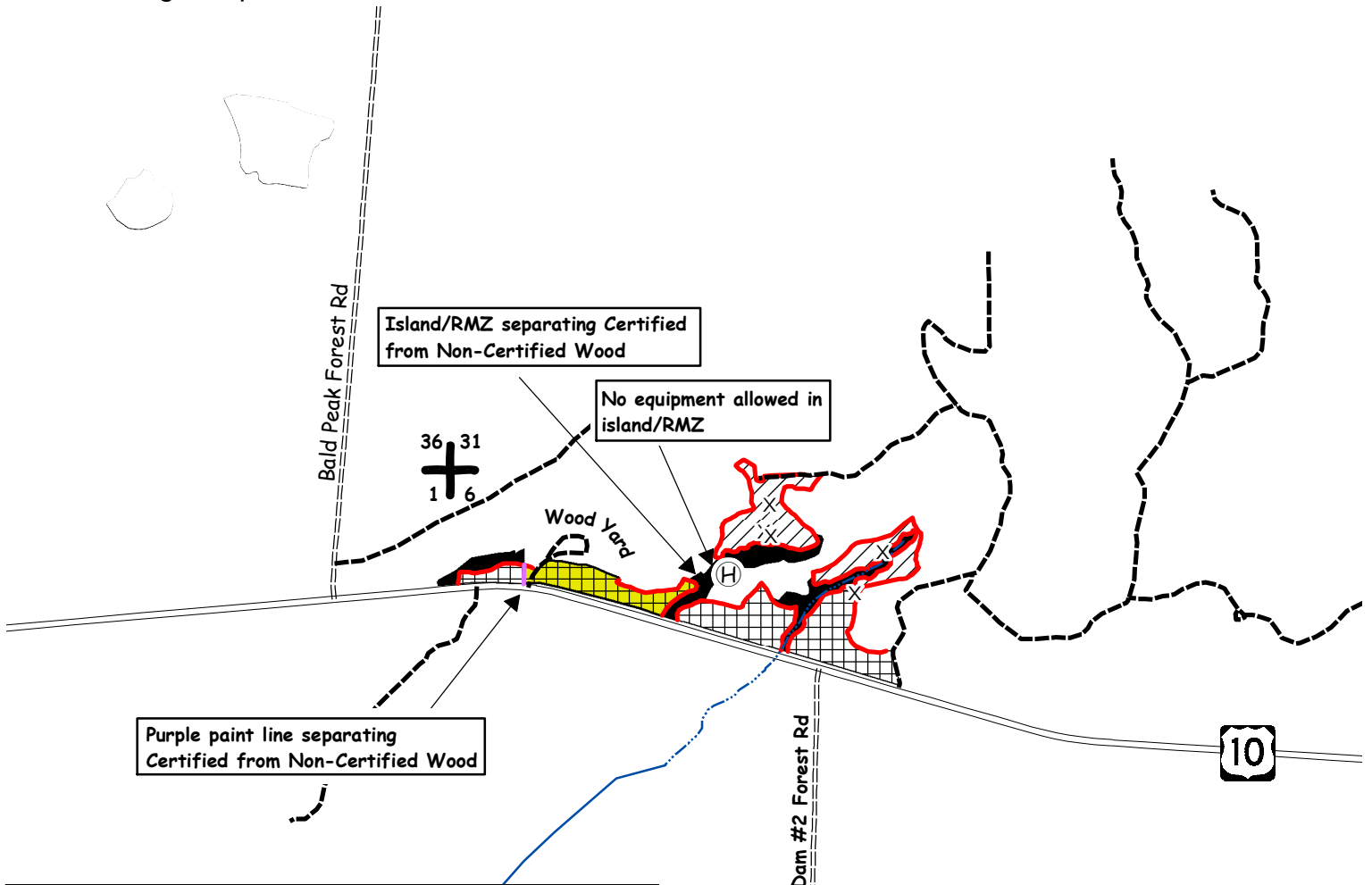

Island/RMZ separating Certified from Non-Certified Wood

No equipment allowed in island/RMZ

Purple paint line separating Certified from Non-Certified Wood

×	Wildlife Tree Marked with Green Paint. DO NOT CUT.
ⓑ	Bunker
ⓗ	Homestead Site: DO NOT DISTURB
+	Section Corner
	Red Paint Line
	Purple Paint Line
	Perennial Stream
	Intermittent Stream
	Woods Road
	Wildlife Island/ RMZ (8 acres)

CLARK COUNTY FOREST - Tract # 43-21

Hardwood Thinning- Oak Shelterwood (10 Acres): Harvest all trees NOT marked with green paint.
Hardwood Thinning- Oak (18 Acres): Harvest all trees marked with orange paint.

Product Species		Estimated Unit Volume	Bid Per Unit	Total
Oak Pulp	TONS	350	_____	_____
Oak Bolts <small>(Includes mixed hardwood)</small>	TONS	140	_____	_____
Mixed Hardwood Pulp <small>(Includes small volume of aspen & pine)</small>	TONS	230	_____	_____
Red Oak Sawlogs	MBF	49	_____	_____
			<small>Minimum \$270</small>	
White Oak Sawlogs	MBF	9	_____	_____
			<small>Minimum \$170</small>	
Mixed Hardwood Sawlogs	MBF	11	_____	_____
			<small>Minimum \$130</small>	
White Pine Sawlogs	MBF	2	_____	_____
			<small>Minimum \$120</small>	
This sale is eligible for biomass harvesting. Estimated biomass volume – 216 tons.		720 Tons	71 MBF	_____
SCALED SALE		Minimum Bid		Total Bid
		\$27,252.40		_____

Choose method by which performance bond will be posted or secured.
Please check (U) one: _____ Cash/Check _____ Irrevocable Letter of Credit
Deposit in the amount of \$ _____ enclosed. (Not less than 10% of total bid)
Bidder's Name, Address & Phone Number _____

Bidder's Signature _____ Date _____

Special Conditions:

1. **This timber sale contract will expire on the oak Shelterwood portions of the sale area on November 1, 2023. No extensions will be granted and if not completed by this date, contractor will lose all bond money. If the harvest is completed in these units by November 1, 2023, the remaining sale area will expire November 1, 2023 and the normal extension policy will be applied.**
2. A prescribed burn was conducted in the 10 acre shelterwood harvest area in May of 2021.
3. No cutting, skidding, or road building between April 1 and July 15 due to oak wilt concerns.
4. **DO NOT** use the firebreak adjacent to the blue line for skidding. This firebreak is wet.
5. **DO NOT** pile forest products on power line ROW.
6. ATV/Snowmobile trail may be used for access providing contractor does not damage trail or impede its use.
7. Portions of sale are wet and may require dry or winter (frozen ground) logging.
8. No slash, logging debris, or equipment allowed across the blue paint line onto private land.
9. Sale bound by blue paint lines, red paint lines, ATV/Snowmobile trail, and unmarked timber.
10. The quality of the Oak sawlog volume on this sale is good.

Management Objective:

Shelterwood Unit: Create conditions favorable for the establishment of oak regeneration in the shelterwood harvest unit. **A prescribed burn was conducted in the sale area in May 2021 to encourage oak regeneration.**
Thinning Units: Maintain and enhance the oak timber type.

SALE MAP ON BACK



CLARK COUNTY FOREST

Tract #43-21

NWSE, S1/2 SE1/4 Section 11,

SWSW Section 12

Township 26N Range 4W (North Foster)

Sale Established By: S. Neisius, D. Schmitz, J. Kapusta, & J. Woodley



10 Acres, Hardwood Thinning (Oak Shelterwood): Harvest all trees NOT marked with green paint.



18 Acres, Hardwood Thinning (Oak): Harvest all trees marked with orange paint.

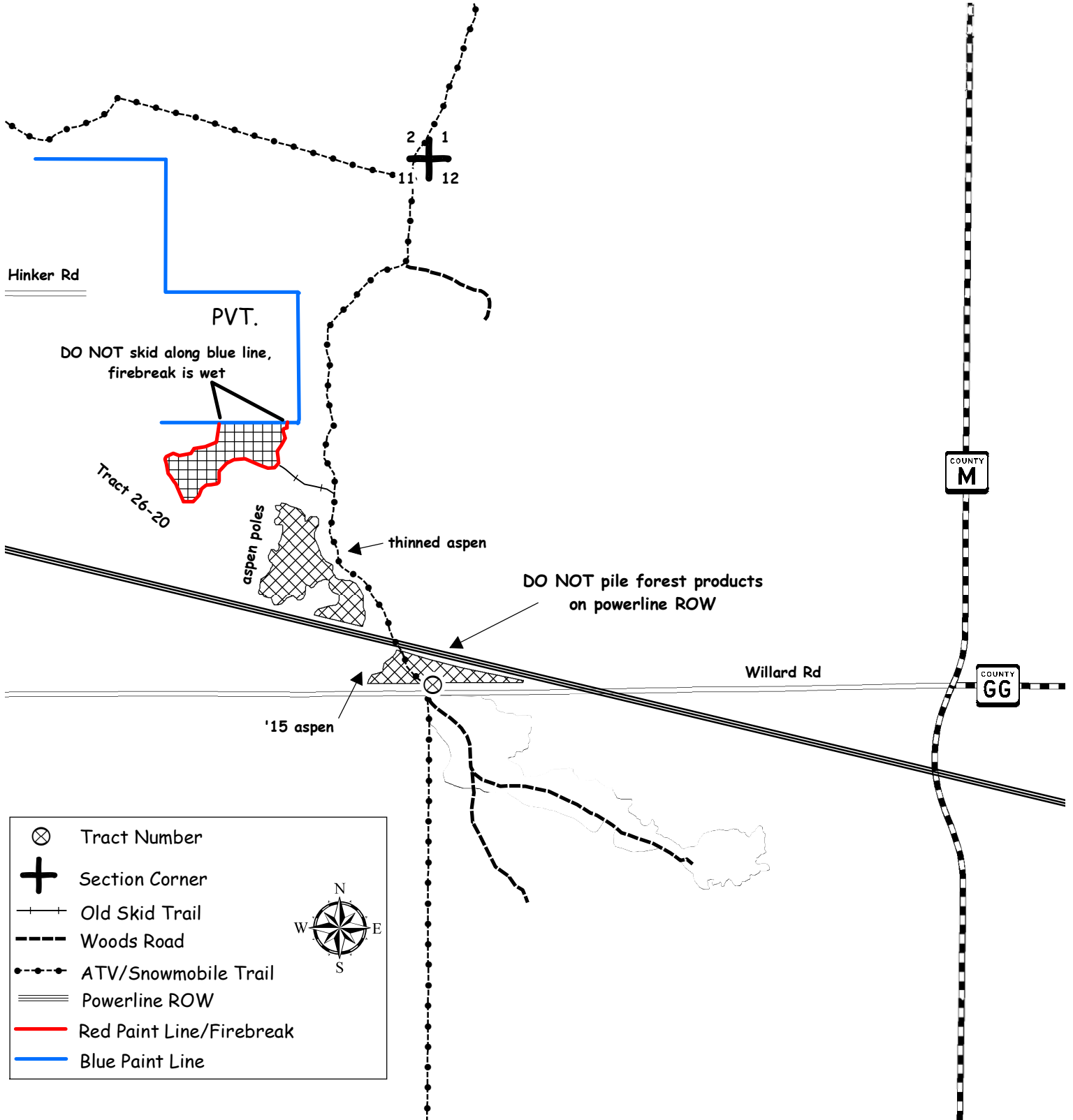

CLARK COUNTY FOREST - Tract # 44-21

Pine Thinning – Red Pine (49 Acres): Harvest all trees marked with orange paint.

Product Species		Estimated Unit Volume	Bid Per Unit	Total
Oak Pulp	TONS	10	_____	_____
Red Pine co-mingled <i>(Includes approx. 80% saw)</i>	TONS	980	_____	_____
This sale is eligible for biomass harvesting. Estimated biomass volume – 297 tons.		990 Tons	0 MBF	_____
SCALED SALE		Minimum Bid		Total Bid
			\$24,580.00	
Choose method by which performance bond will be posted or secured. Please check (ü) one: _____ Cash/Check _____ Irrevocable Letter of Credit Deposit in the amount of \$ _____ enclosed. (Not less than 10% of total bid)				
Bidder's Name, Address & Phone Number _____ _____ _____				
Bidder's Signature _____ Date _____				

Special Conditions:

1. All cut pine and spruce products must be removed from the sale area within two weeks during the period of May 15 through August 15.
2. HRD (formerly known as annosum root rot) control work is required on this sale.
3. 4th thinning of a plantation.
4. Possible summer sale.
5. Sale units are bound by aspen and woods roads.

Management Objective:

Reduce stocking to recommended levels and remove hardwood competition.

SALE MAP ON BACK



CLARK COUNTY FOREST Tract 44-21

Pt. of SWNE, NWSE, SWSE Section 11
Pt. of NWNE Section 14

Township 25N Range 4W (S. Foster)

Sale Established By: E. Fransen, G. Erickson, D. Schmitz, J. Woodley



49 Acres, Pine Thinning (Red Pine): Harvest all trees marked with orange paint.

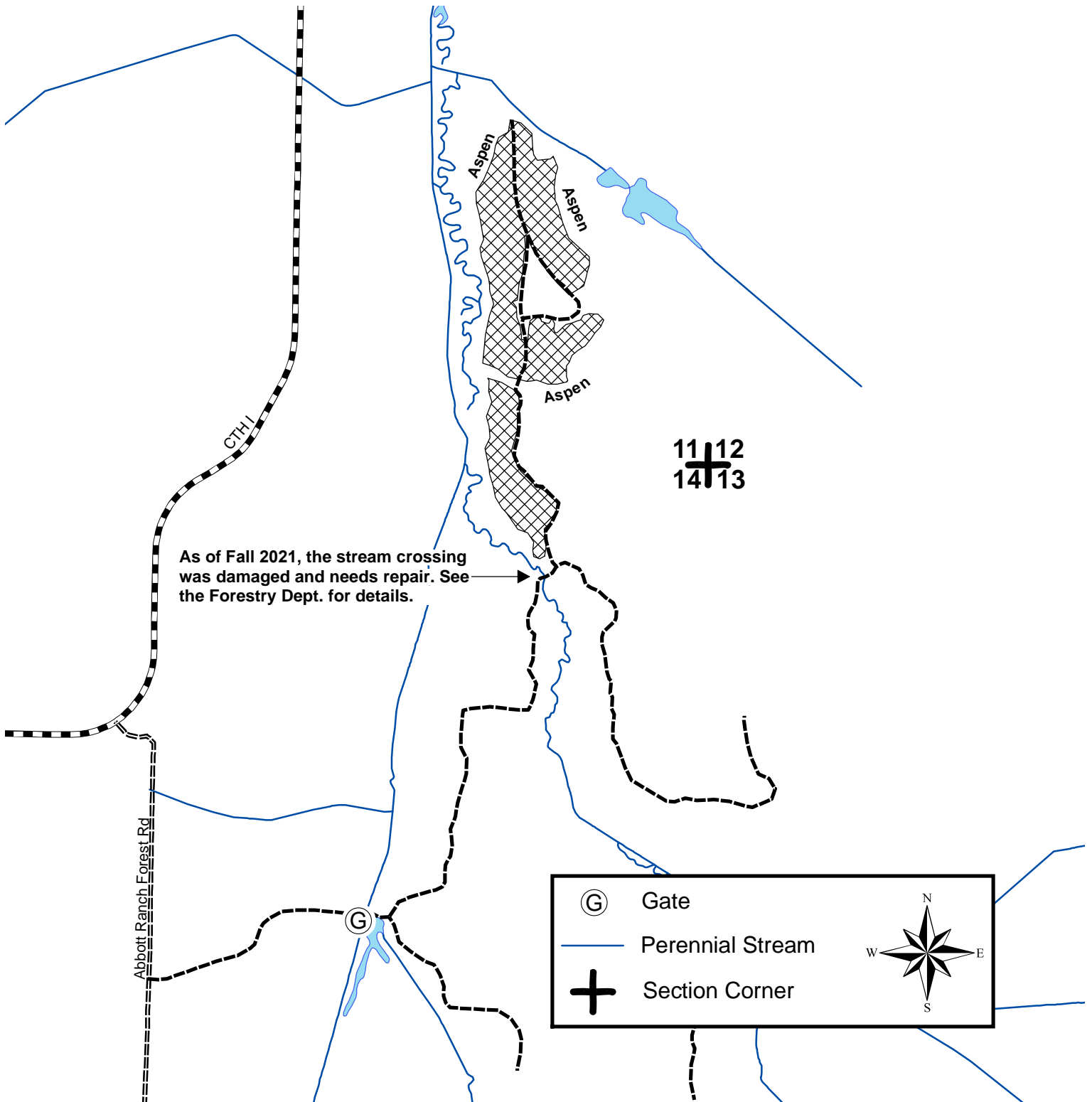

CLARK COUNTY FOREST - Tract # 45-21

Hardwood Thinning – Aspen (86 Acres): Harvest all trees NOT marked with green paint.
Regeneration Harvest- Aspen (61 Acres): Harvest all trees NOT marked with green paint.

Product Species		Estimated Unit Volume	Bid Per Unit	Total
Aspen Pulp	TONS	3400	_____	_____
Aspen Bolts	TONS	410	_____	_____
Oak Pulp	TONS	560	_____	_____
Oak Bolts <small>(Includes about 35% mixed hardwood bolts)</small>	TONS	130	_____	_____
Mixed Hardwood Pulp	TONS	1320	_____	_____
Pine Pulp <small>(About 40% red pine, 60% white pine. Includes small volume of jack pine)</small>	TONS	200	_____	_____
Red Oak Sawlogs	MBF	17	_____	_____
			Minimum \$270	
White Oak Sawlogs	MBF	3	_____	_____
			Minimum \$170	
Mixed Hardwood Sawlogs	MBF	2	_____	_____
			Minimum \$130	
Pine Sawlogs <small>(About 65% red pine, 35% white pine)</small>	MBF	46	_____	_____
			Minimum \$120	
This sale is eligible for biomass harvesting. Estimated biomass volume – 1,806 tons.		6,020 Tons	68 MBF	_____
SCALED SALE		Minimum Bid		\$62,636.10
				Total Bid
Choose method by which performance bond will be posted or secured. Please check (ü) one: _____ Cash/Check _____ Irrevocable Letter of Credit Deposit in the amount of \$ _____ enclosed. (Not less than 10% of total bid) Bidder's Name, Address & Phone Number _____ _____ _____ Bidder's Signature _____ Date _____				

Special Conditions:

- This timber sale will expire on November 1st, 2024 (3 Year Contract). Normal Clark County extension policy applied thereafter.**
- No cutting, skidding, or road building in the **thinning units** between April 1 and July 15 due to oak wilt concerns.
- This is a second-rotation aspen harvest with an average diameter of approximately 7 inches.
- No slash will be allowed on or within 20' of the horse trail. All slash within 100' of the horse trail shall be lopped to within 2' of the ground.
- Possible summer sale.
- Avoid damage to survey pipes located within the sale area.
- Sale bound by red paint lines, woods roads, and recent harvests.

Management Objective:

Thinning Units: Thin aspen to improve growth rates and enhance the oak timber type.

Regeneration Units: Regenerate aspen and associated hardwoods. 6 islands and 19 individually marked trees will be left uncut to benefit wildlife and aesthetics.

SALE MAP ON BACK



CLARK COUNTY FOREST

Tract #45-21

Pt. of SE1/4 Section 35,

N1/2 SW1/4, NWSE Section 36

Township 25N Range 4W (South Foster)

NENW, N1/2 NE 1/4 Section 2

Township 24N Range 4W (Mentor)

Sale Established By: S. Neisius, J. Woodley, D. Schmitz, J. Kapusta, L. Nigon, & E. Fransen



86 Acres, Hardwood Thinning (Aspen): Harvest all trees NOT marked with green paint.



61 Acres, Regeneration Harvest (Aspen): Harvest all trees NOT marked with green paint.

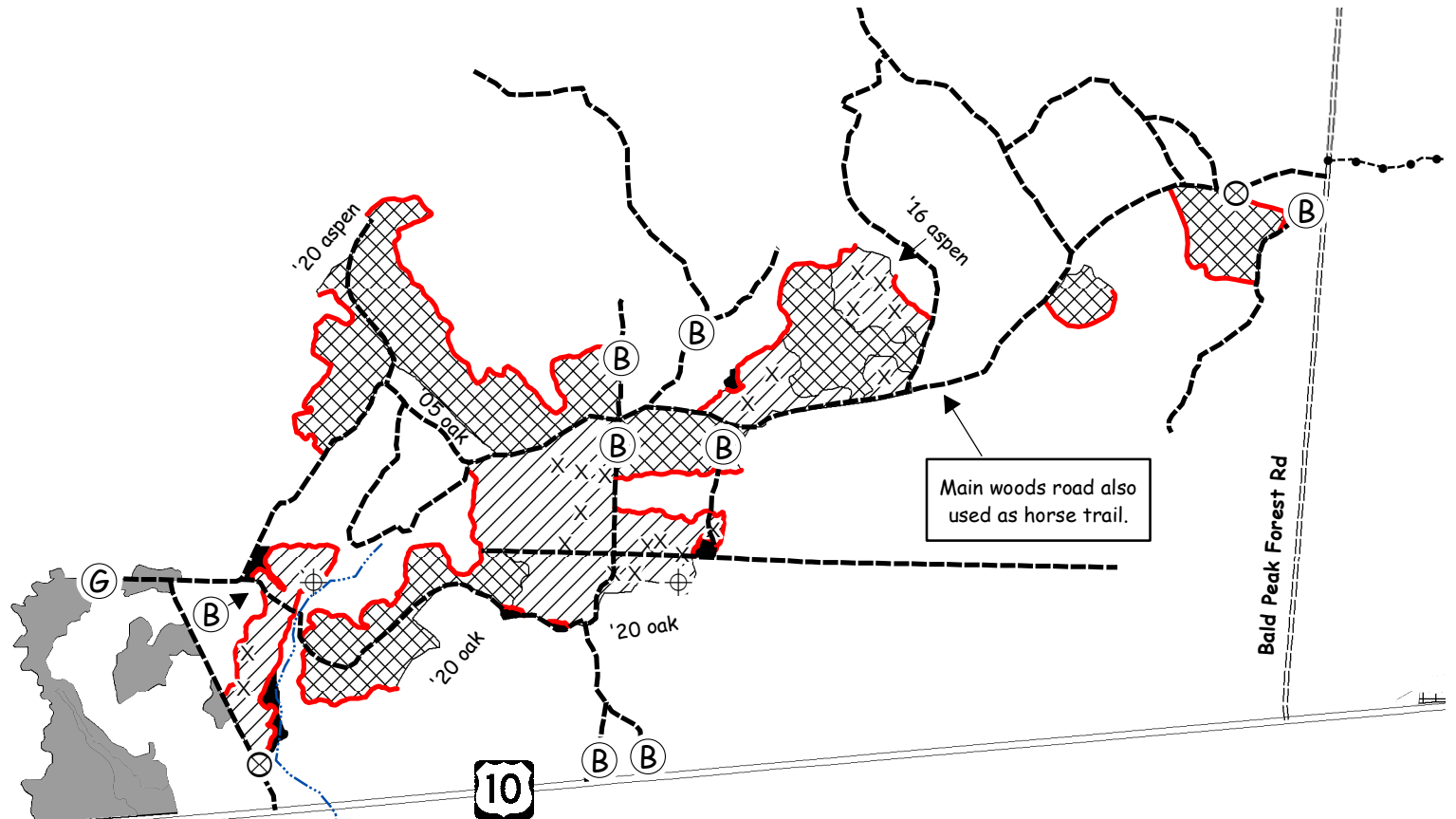

X	Wildlife Tree Marked with Green Paint. DO NOT CUT
⊕	Survey Marker
⊗	Tract Number Painted on Tree
ⓐ	Gate
ⓑ	Bunker
+	Section Corner
⋯	ATV/Snowmobile Trail
- - -	Woods Road
—	Red Paint Line
⋯	Intermittent Stream
—	Perennial Stream
■	Tract 28-21
■	Wildlife Islands (3 acres)

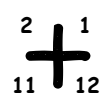

CLARK COUNTY FOREST - Tract # 47-21

Hardwood Thinning – Oak Shelterwood (47 Acres): Harvest all trees NOT marked with green paint.
Regeneration Harvest- Final Harvest Oak and White Pine (34 Acres): Harvest all trees NOT marked with green paint.
SHEARING REQUIREMENT WAIVED ON UNDAMAGED OAK SAPLINGS.

Product Species		Estimated Unit Volume	Bid Per Unit	Total
Aspen <small>(Approx. 30% bolts)</small>	TONS	80	_____	_____
Oak Pulp	TONS	1240	_____	_____
Oak Bolts <small>(Approx. 10% mixed hardwood bolts)</small>	TONS	620	_____	_____
Mixed Hardwood	TONS	450	_____	_____
Pine Pulp <small>(65% white pine & 35% red pine)</small>	TONS	360	_____	_____
Red Pine Bolts	TONS	230	_____	_____
White Pine Bolts	TONS	480	_____	_____
Red Oak Sawlogs	MBF	104	_____	_____
White Oak Sawlogs	MBF	54	Minimum \$270	_____
Red Maple Sawlogs	MBF	13	Minimum \$170	_____
			Minimum \$130	_____
This sale is eligible for biomass harvesting. Estimated biomass volume – 1,038 tons.		3,460 Tons	171 MBF	_____
SCALED SALE		Minimum Bid		\$89,564.40
			Total Bid	_____
Choose method by which performance bond will be posted or secured.				
Please check (Ü) one: _____ Cash/Check _____ Irrevocable Letter of Credit				
Deposit in the amount of \$ _____ enclosed. (Not less than 10% of total bid)				
Bidder's Name, Address & Phone Number _____				

Bidder's Signature _____ Date _____				

Special Conditions:

1. Performance bond for this sale will be \$20,000.
2. This timber sale contract will expire on the oak Shelterwood portions of the sale area on November 1, 2023. No extensions will be granted and if not completed by this date, contractor will lose all bond money. If the harvest is completed in these units by November 1, 2023, the remaining sale area will expire November 1, 2023 and the normal extension policy will be applied.
3. No cutting, skidding, or road building between April 1 and July 15 due to oak wilt concerns.
4. ATV/Snowmobile trail may be used for access providing contractor does not damage trail or impede its use.
5. **DO NOT** skid or pile forest products on the Flint Hills pipeline ROW.
6. All slash must be removed from the horse trail.
7. Portions of sale are wet and may require dry or winter (frozen ground) logging.
8. Avoid damage to survey pipes located within the sale area.
9. No slash, logging debris, or equipment allowed across the blue paint line onto private land.
10. Sale bound by red paint lines, woods roads, ATV/Snowmobile trail, younger timber types, and Flint Hills Pipeline.

Management Objective:

Shelterwood Unit: Create conditions favorable for the establishment of oak regeneration in the shelterwood harvest units. **A prescribed burn was conducted in the sale area in the Shelterwood units to encourage oak seeding.**
 Regeneration Unit: Regenerate oak and associated hardwoods. 4 islands and 9 individually marked trees will be left uncut to benefit wildlife and aesthetics.

SALE MAP ON BACK



CLARK COUNTY FOREST

Tract #47-21

SESE Section 17

S 1/2 SE 1/4, NESE Section 18

N 1/2 NE 1/4 Section 19

NWNW Section 20

Township 25N Range 03W (Seif)

Sale Established By: J. Woodley, S. Neisius, D. Schmitz, J. Kapusta, & E. Fransen



45 Acres, Hardwood Thinning (Oak Shelterwood): Harvest all trees NOT marked with green paint.



34 Acres, Regeneration Harvest (Final Harvest Oak): Harvest all trees NOT marked with green paint. SHEARING WAIVED ON ALL UNDAMAGED OAK SAPLINGS.

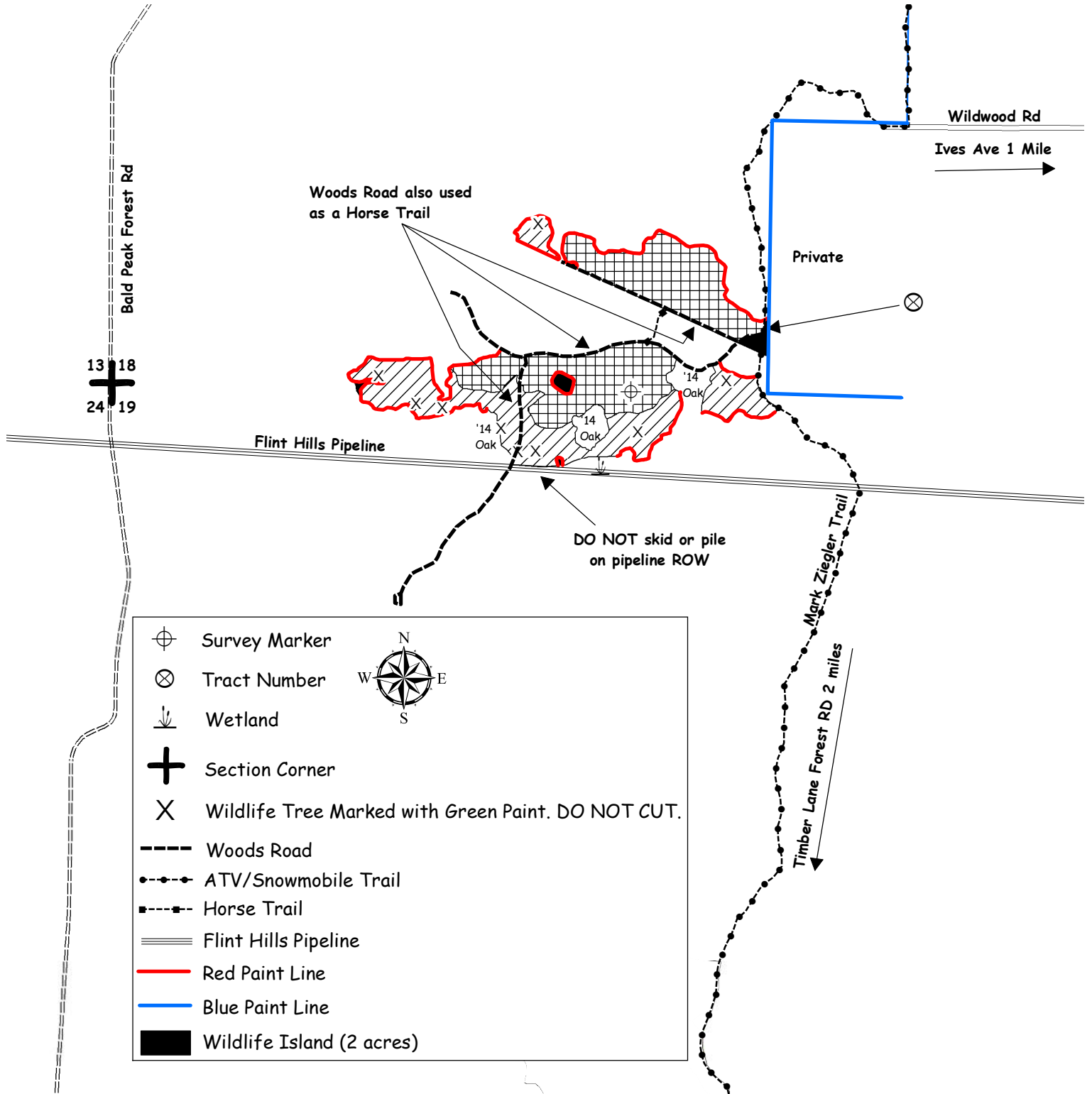

CLARK COUNTY FOREST - Tract # 48-21

Regeneration Harvest – Aspen (128 Acres): Harvest all trees NOT marked with green paint.

Product Species		Estimated Unit Volume	Bid Per Unit	Total
Aspen Pulp	TONS	3560	_____	_____
Aspen Bolts	TONS	420	_____	_____
Oak Pulp	TONS	390	_____	_____
Oak Bolts <small>(Includes oak logs and mixed hardwood bolts and logs)</small>	TONS	130	_____	_____
Mixed Hardwood Pulp	TONS	1030	_____	_____
White Pine Pulp <small>(Includes about 10% red pine pulp)</small>	TONS	450	_____	_____
White Pine Bolts <small>(Includes about 1% red pine bolts)</small>	TONS	950	_____	_____
This sale is eligible for biomass harvesting. Estimated biomass volume – 2079 tons.		6930 Tons	0 MBF	_____
SCALED SALE		Minimum Bid		Total Bid
		\$65,420.40		_____
Choose method by which performance bond will be posted or secured. Please check (ü) one: _____ Cash/Check _____ Irrevocable Letter of Credit Deposit in the amount of \$ _____ enclosed. (Not less than 10% of total bid) Bidder's Name, Address & Phone Number _____ _____ _____ Bidder's Signature _____ Date _____				

Special Conditions:

1. **This timber sale will expire November 1st 2024 (3 Year Contract). Normal Clark County extension policy applied thereafter.**
2. This is a second-rotation aspen harvest with an average diameter of approximately 7 inches.
3. Snowmobile trail may be used for access providing contractor does not damage trail or impede its use.
4. New access road from Popple River Road is scheduled to be built by the county in 2022. Contact the Forestry and Parks Department for details.
5. Bridge east of sale has a maximum load capacity of 18,000 pounds and will not support truck traffic.
6. Portions of sale are wet and may require dry or winter (frozen ground) logging.
7. Avoid damage to survey pipe located within the sale area.
8. No slash, logging debris, or equipment allowed across the blue paint line onto private land.
9. Sale bound by red paint lines, blue paint line, woods roads, and snowmobile trail.

Management Objective:

Regenerate aspen and associated hardwoods. 6 islands and 85 individually marked trees will be left uncut to benefit wildlife and aesthetics.

SALE MAP ON BACK



CLARK COUNTY FOREST

Tract # 48-21

SWNW, W1/2 SW1/4 Section 2

S1/2 NE 1/4, E1/2 SE1/4 Section 3

Township 27N Range 4W (Butler)

Sale Established By: S. Neisius, J. Woodley, & D. Schmitz



128 Acres, Regeneration Harvest (Aspen): Harvest all trees NOT marked with green paint.

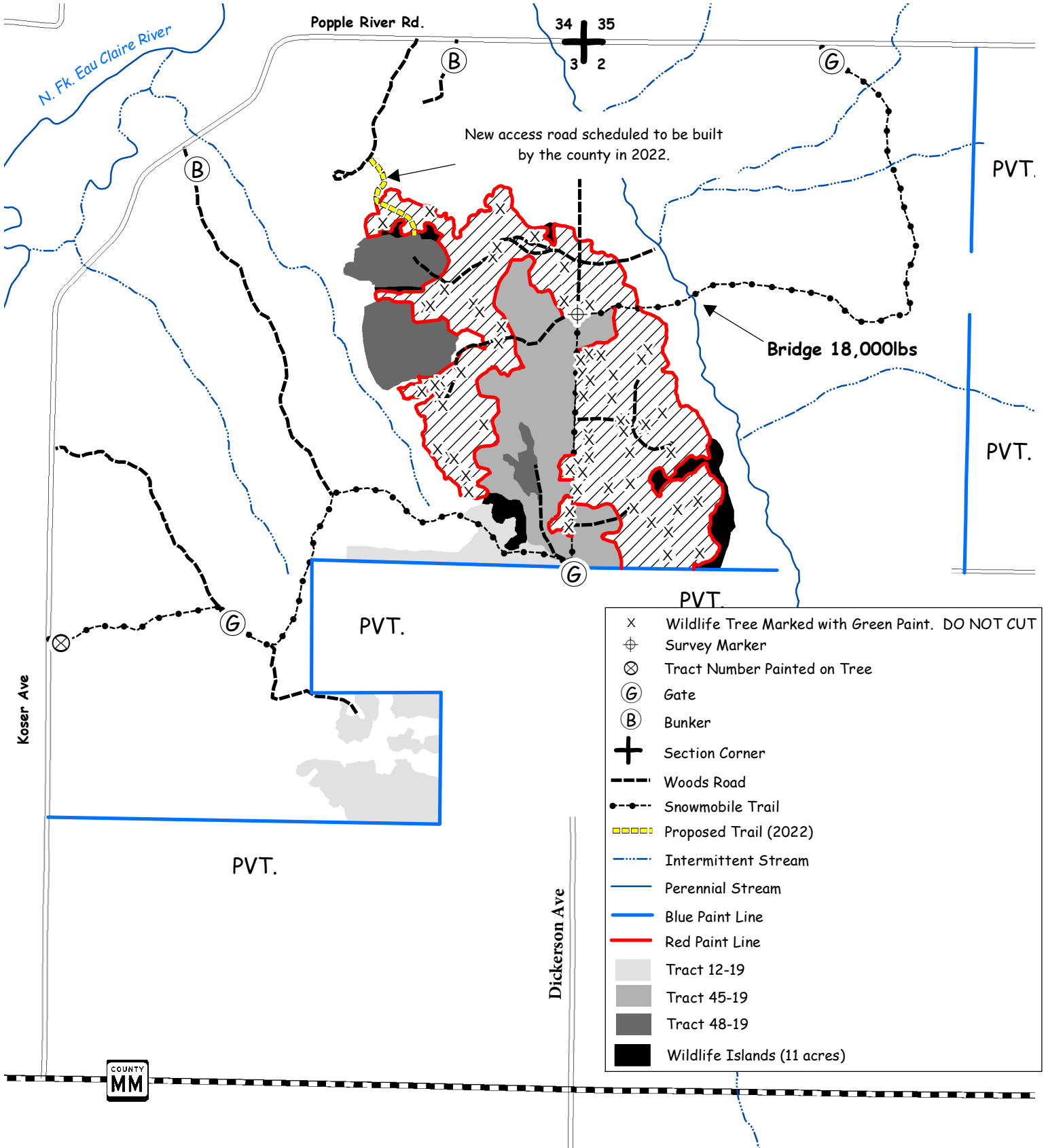

- × Wildlife Tree Marked with Green Paint. DO NOT CUT
- ⊕ Survey Marker
- ⊗ Tract Number Painted on Tree
- ⓐ Gate
- ⓑ Bunker
- ⊕ Section Corner
- Woods Road
- Snowmobile Trail
- ▭▭▭▭ Proposed Trail (2022)
- ⋯ Intermittent Stream
- Perennial Stream
- Blue Paint Line
- Red Paint Line
- Tract 12-19
- Tract 45-19
- Tract 48-19
- Wildlife Islands (11 acres)

CLARK COUNTY FOREST - Tract # 49-21

Hardwood Thinning – Oak Shelterwood (33 Acres): Harvest all trees NOT marked with green paint.
Regeneration Harvest- Final Harvest Oak and White Pine (51 Acres): Harvest all trees NOT marked with green paint. **SHEARING REQUIREMENT WAIVED ON UNDAMAGED OAK SAPLINGS.**

Product Species		Estimated Unit Volume	Bid Per Unit	Total
Aspen	TONS	50	_____	_____
Oak Pulp	TONS	1110	_____	_____
Oak Bolts <i>(Includes about 15% mixed hardwood bolts)</i>	TONS	560	_____	_____
Mixed Hardwood Pulp	TONS	470	_____	_____
White Pine Pulp <i>(Includes small volume of red pine)</i>	TONS	730	_____	_____
White Pine Bolts <i>(Includes small volume of red pine)</i>	TONS	610	_____	_____
Red Oak Sawlogs	MBF	147	_____	_____
			Minimum \$270	
White Oak Sawlogs	MBF	51	_____	_____
			Minimum \$170	
Mixed Hardwood Sawlogs <i>(About 25% ash, 75% red maple)</i>	MBF	24	_____	_____
			Minimum \$130	
This sale is eligible for biomass harvesting. Estimated biomass volume – 1,059 tons.		3,530 Tons	222 MBF	_____
SCALED SALE		Minimum Bid	\$108,944.20	Total Bid
Choose method by which performance bond will be posted or secured. Please check (ü) one: _____ Cash/Check _____ Irrevocable Letter of Credit Deposit in the amount of \$ _____ enclosed. (Not less than 10% of total bid) Bidder's Name, Address & Phone Number _____ _____ _____ Bidder's Signature _____ Date _____				

Special Conditions:

- Performance bond for this sale will be \$20,000.**
- This timber sale contract will expire on the oak Shelterwood portions of the sale area on November 1, 2023. No extensions will be granted and if not completed by this date, contractor will lose all bond money. If the harvest is completed in these units by November 1, 2023, the remaining sale area will expire November 1, 2023 and the normal extension policy will be applied.**
- No cutting, skidding, or road building in the **shelterwood unit** between April 1 and July 15 due to oak wilt concerns.
- Snowmobile trail may be used for access providing contractor does not damage trail or impede its use.
- Portions of sale are wet and may require dry or winter (frozen ground) logging.
- Avoid damage to survey pipes located within the sale area.
- The quality of the Oak sawlog volume on this sale is good.
- Sale bound by red paint lines, woods roads, recent harvests, Division Avenue, and Ballard Road.

Management Objective:

Shelterwood Unit: Create conditions favorable for the establishment of oak regeneration in the shelterwood harvest units. The shelterwood harvest units were scarified (fall 2021) to encourage oak seedlings.

Regeneration Unit: Regenerate oak and associated hardwoods. 4 islands and 9 individually marked trees will be left uncut to benefit wildlife and aesthetics.

SALE MAP ON BACK



CLARK COUNTY FOREST

Tract #49-21

SENE, E1/2 SE 1/4 Section 28

Township 23N Range 1E (Sherwood)

Sale Established By: S. Neisius & J. Woodley, & D. Schmitz



33 Acres, Hardwood Thinning (Oak Shelterwood): Harvest all trees NOT marked with green paint.



51 Acres, Regeneration Harvest (Final Harvest Oak and White Pine): Harvest all trees NOT marked with green paint. SHEARING REQUIREMENT WAIVED ON UNDAMAGED OAK SAPLINGS.

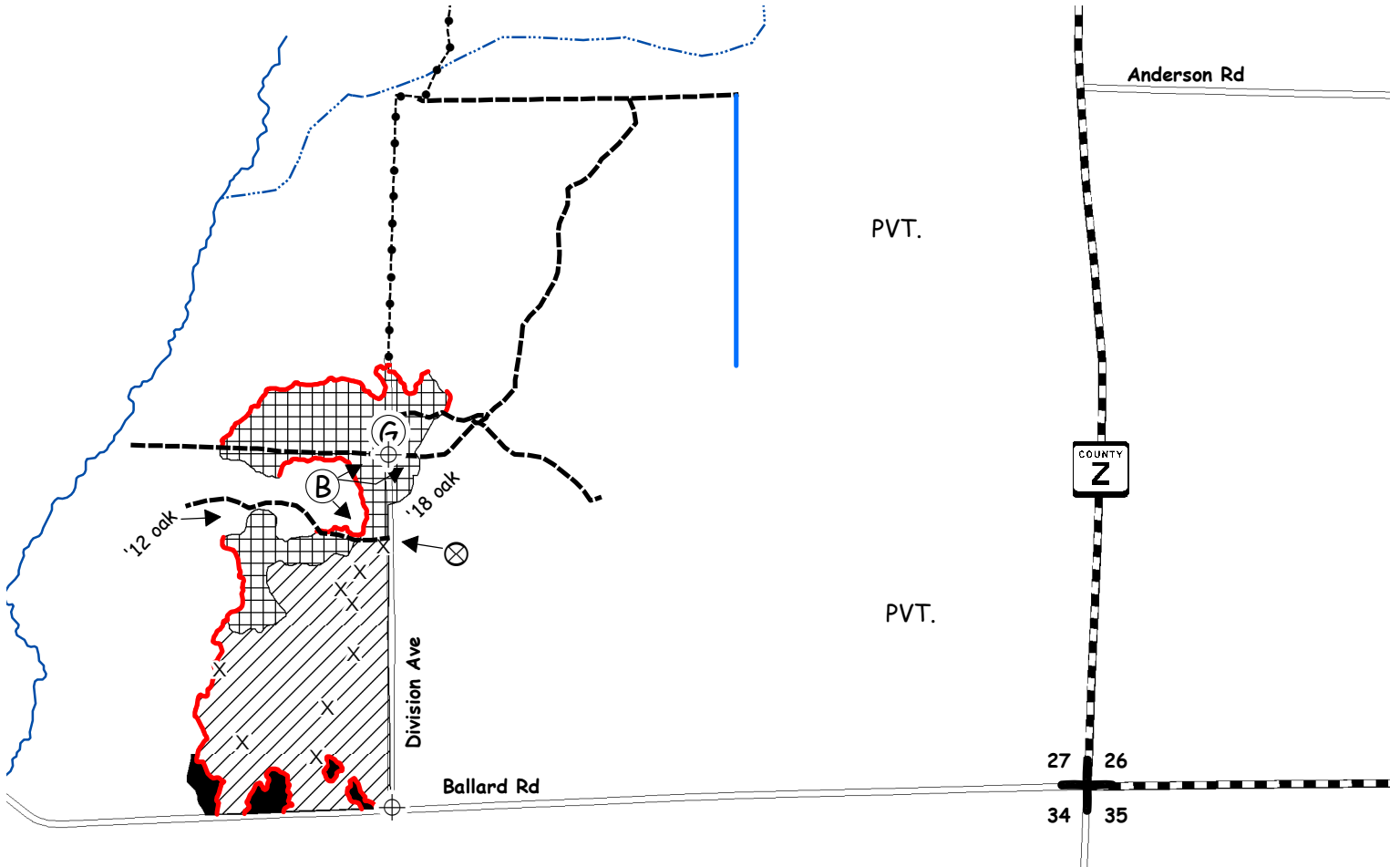

- x Wildlife Tree Marked with Green Paint. DO NOT CUT.
- ⊕ Survey Marker
- ⊗ Tract Number Painted on Tree
- ⓐ Gate
- ⓑ Bunker
- ⊕ Section Corner
- Woods Road
- Snowmobile Trail
- ⋯ Intermittent Stream
- Perennial Stream
- Blue Paint Line
- Red Paint Line
- ⓐ Sherwood Park Campground
- Wildlife Islands (5 acres)

