

Dear Timber Buyer:

Attached, is the bid prospectus for the November 14, 2016 Clark County Forest Timber Sale Bid Opening. The prospectus will also be posted online on the Clark County Forestry & Parks Dept. website (<http://www.co.clark.wi.us/index.aspx?NID=704>). Offers will be taken by sealed bids on each tract **until 11:00 a.m., Monday, November 14, 2016.** No late bids will be accepted, and all bidders are welcome to attend. Bids will be opened starting at 11:00 a.m. **in the auditorium (room 101) at the Clark County Courthouse, 517 Court Street Neillsville, WI.** The auditorium is located on the 1st floor, at the northwest entrance to the Courthouse. The Forestry and Parks Committee will award all contracts on Thursday, November 17, 2016. Sealed bids for those tracts not sold on the November 14, 2016 bid opening will be received and opened at 11:00 a.m. December 12, 2016 in the Forestry & Parks Department office (room 103) at the Clark County Courthouse. A list of unsold tracts will be available on request from the Clark County Forest and Parks Department. Tracts not sold following the December bid opening are available for direct purchase at 10% above minimum bid value unless otherwise agreed upon by the Forestry & Parks Department as per department policy. Contact this office for more information.

FOREST CERTIFICATION

The area encompassed by these timber sales is certified to the standards of the Forest Stewardship Council™ (FSC®) - Certificate #SCS-FM/COC-00083G-d. Forest products from these sales may be delivered to the mills “FSC 100%” as long as the contractor hauling the forest products is chain-of-custody (COC) certified or covered under a COC certificate from the destination mill. The purchaser is responsible for maintaining COC after leaving the sale area.

ATTENTION LOGGERS

New this year – Clark County peeled cordwood and Wisconsin resale policies are included in the bidding instructions and purchasers now have 30 days to submit an acceptable performance bond (previously 21 days).

The prospectus page doubles as the bid sheet. There are spaces provided next to each product to enter bid values and the page can be submitted with your 10% bid bond.

BIDDING INSTRUCTIONS

All pulpwood, bolts and co-mingled products will be bid by the ton to 4 inch top diameter. No cord bids will be accepted for these products. If you wish to whole tree chip or harvest fuelrods, see page 2 for the Clark County utilization allowance. Sawlogs will be bid by the thousand board feet (MBF).

The Scribner Decimal C Log Rule shall be used for scaling hardwood sawlogs. The Scribner Decimal C Log Rule or cord scaling (converted to MBF using 2.44 cords/MBF) may be used for scaling pine sawlogs. Locked box ticket system or on-site cord scaling (converted to tons) or a combination thereof may be used for pulp, bolt, or co-mingled material as determined by Clark County. Cord scaled products will be converted to tons using the weights published in the WDNR Timber Sale Handbook except for mixed hardwood pulp and bolts. The Clark County Forest mixed hardwood weight conversion is 4,600 lbs/cd.

New this year – Clark County peeled cordwood and Wisconsin resale policies are included in the bidding instructions and purchasers now have 30 days to submit an acceptable performance bond (previously 21 days).

The prospectus/map page is the timber sale bid form. There are blank spaces next to each product to enter bids. Fill out prospectus page accordingly, make photo copies if necessary for your own records, and submit (several of our standard, blank bid forms will also be included in case they are needed). All bids must be in a sealed envelope plainly marked as follows: **TIMBER SALE BID, TRACT #_____**. A money order, certified/personal check payable to **CLARK COUNTY TREASURER**, or cash for a sum not less than 10% of the total bid must accompany such bid. One money order or check may be written to cover the combined bid bond amounts for all bids submitted. If one check is submitted for multiple tracts, put the check in the envelope of the lowest tract number being submitted. If the bid is accepted, the 10% down payment is held until the performance bond requirement is satisfied and a contract is signed. Failure to provide an acceptable bond within 30 days of the contract being awarded may result in forfeiture of the bid bond and resale of the tract.

The successful bid is based on the total dollar bid for any one tract. However, all bids must be broken down for each product/volume description in the tract prospectus and meet or exceed the total minimum bid price listed on page 5. Only **Scaled** sale bids must meet or exceed the minimum sawlog bid prices listed below. **Scaled** sale bids that fail to meet these minimums may be rejected. On **scaled** sale bids, you may bid the same price, **but not less**, for boltwood material as you do for pulp. If your bid reflects a different price for boltwood vs. pulp, you will be required to sort bolts per specifications on the landing.

Scaled sales minimum sawlog bid prices:

Red Oak Sawlogs	\$ 270.00/MBF	White Oak Sawlogs	\$ 170.00/MBF
Black Oak Sawlogs	120.00/MBF	Oak Sawlogs	120.00/MBF
Red Maple Sawlogs	130.00/MBF	Ash Sawlogs	130.00/MBF
Basswood Sawlogs	130.00 /MBF	Mixed Hardwood Sawlogs	130.00/MBF
White Pine Sawlogs	120.00/MBF	Pine Sawlogs	120.00/MBF
Red Pine Sawlogs	120.00 /MBF		

Lump Sum Timber Sales: Tracts #53-16 & 58-16 are lump sum sales. The actual volumes removed may be different than the advertised volumes. Bids still need to be broken down for each volume description listed on the tract prospectus. No adjustments to the purchase price or harvest

volumes will be made if the harvested volumes differ from estimated volumes. All stumpage will be paid in advance of harvest or arrangements made with the seller prior to harvest for an advanced payment schedule. Minimum sawlog prices do not apply for lump sum timber sales. There are no bidding requirements that apply to boltwood and pulpwood material for lump sum timber sales. During the bid opening, only the total bid value for the tract will be read aloud.

Seasonal Oak Wilt restrictions will be enforced on all or portions of tracts #33-15, 32-16, 34-16, 40-16, 46-16, 53-16, 54-16 & 58-16. No cutting, skidding, or road building will be allowed between April 15th and July 15th annually. The starting date for oak wilt restrictions may vary slightly depending on weather conditions.

Annosum Root Rot control work is required on all or portions of tracts #30-16, 36-16, 37-16, 41-16, 45-16, 50-16, 51-16 & 55-16. Purchaser shall conduct Annosum Root Rot disease control work. Purchaser shall apply Cellu-Treat fungicide to all conifer stumps within 24 hours of tree cutting. Purchaser shall apply Cellu-Treat according to product label directions. Seller will provide the Cellu-Treat product and dye. Seller will also provide the purchaser with backpack sprayer if needed. Application of Cellu-Treat is not required for harvest operations conducted at temperatures below 32 degrees. It is the responsibility of the contractor to obtain any state licenses or certifications necessary for contractual pesticide applications on Clark County property.

Possible Summer Sales - The following sales are advertised as “possible” summer sales: **Tracts #30-16, 34-16, 36-16, 37-16, 42-16, 44-16, 45-16, 50-16, 53-16 & 54-16.** These sales may have inclusions that require very dry conditions to operate. Other tracts may have areas that are operable in the summer. This list is included as a reference tool only and no guarantees are implied. Prior to bidding, contractors are strongly encouraged to visit and inspect all sales they are interested in.

Policy for overdue stumpage.

- The grace period for stumpage due is 30 days. After 30 days, 1.5% interest compounded monthly will be applied until the balance is paid in full.
- Interest will not be applied to balances of \$200.00 or less, unless it is a closing contract balance.
- Advance stumpage payment will still be required to purchase haul tickets.

Utilization Allowance for Whole Tree Chippers and Fuelrod Harvesters: The utilization allowance is an adjustment in pulpwood and boltwood stumpage rates to compensate the logger for higher utilization rates. The utilization allowance is calculated as follows:

$$\frac{\text{Total Combined Bid Value of Pulpwood and Boltwood}}{\text{Estimated Pulpwood and Boltwood Volume X Adjustment Factor}} = \text{Adjusted Price/Ton}$$

The adjustment factor for whole tree utilization is 1.30. The fuelrod adjustment factor is 1.10.

Purchaser must meet the utilization specifications listed on page 5 to receive the whole tree and fuelrod utilization allowance. Sawlog volume will not receive a utilization allowance and may only be chipped with authorization from the seller.

Peeled Cordwood: All volumes are based on unpeeled stick scale measure. Unless otherwise specified – a cord is 4’ x 4’ x 100”. When peeled cordwood is measured, it is agreed that 12.5% will be

added to hand peeled and roller or stroke head processor peeled volumes. Ring debarker and other machine peeled volume adjustment will be handled on a case-by-case basis.

Use of restricted ATV trails, snowmobile trails, game trails and other trails or roads on the County Forest:

- Logging contractors in possession of this prospectus are authorized to travel restricted ATV and snowmobile trails with a car or truck for the purpose of timber sale investigation only.
- Logging contractors in possession of this prospectus are authorized to travel other restricted trails, woods roads or county land with an ATV for the purpose of timber sale investigation only.
- Nothing in the above paragraphs allows anyone to operate a motor vehicle in such a manner as to cause ruts, soil disturbance, other damage, or cross private property without the owner's consent.
- Gates will be open from November 7th through November 14th for the following sales:
Tracts #35-16, 37-16, 38-16, 45-16, 49-16 & 57-16.

Workers Compensation insurance will be required. A current "Certificate of Insurance" must be provided before any work begins.

Bids should be made with an as-is understanding. If there is no access road to a job, it is the purchaser's responsibility to create such access unless specified with a contingency. In some cases navigable streams may be involved. The County will acquire stream-crossing permits from the DNR. Purchaser will reimburse Clark County for any waterway required permit fees. The purchaser is responsible for providing, installing, and removing permitted structures such as culverts or timber bridges. The purchaser is responsible for restoring all stream crossings and/or wetland crossings to presale conditions. Clark County has timber mats that may be used to cross small streams, wetlands, or wet soils available upon request (DNR permit required to cross streams with mats in most cases).

Contract lengths for most timber sales are until November 1, 2018. **Tract 53-16:** all or portions of the sale area will expire on November 1, 2018 and no extensions will be granted (see prospectus page for details and exceptions). **Tract 58-16:** contract will expire on May 1, 2017 and no extensions will be granted and cutting must be complete by April 15, 2016 (see prospectus page for details and exceptions). Contract extensions will be considered for all other tracts with the following conditions:

- 1st 1 year extension – 5% increase in stumpage rate
- 2nd 1 year extension – 10% increase in stumpage rate over and above first extension

A performance bond is required for each tract. Bond amount for the following tracts will be \$20,000: Tracts 37-16 & 53-16. Bond amounts for all other tracts will be equal to 25% of the total estimated bid value up to \$15,000.00, except no bond will be less than \$3,000.00.

Wisconsin Resale Policy: As required by the Wisconsin Department of Revenue, we must keep a Wisconsin Resale Certificate signed by the purchaser on file or collect tax from the purchaser's stumpage payments. This form certifies the purchaser as a wholesaler and the end consumer will pay the sales tax. Once signed, this certificate does not expire unless canceled by the purchaser or department. If a signed certificate is not already on file with the department the contractor will be notified with their contract award letter.

The scale for all timber sale maps is 4 inches = 1 mile or 1 square inch = 40 acres unless otherwise noted on the sale map.

CUTTING REQUIREMENTS

All designated hardwood thinning areas have the following cutting requirements and operational restrictions:

- Harvest all trees, regardless of merchantability, in accordance with the specifications listed on the tract description page and timber sale map.
- Care must be taken to avoid damaging residual trees.
- No cutting, skidding or road building between April 15 and July 15.
- Road building will be kept to a minimum and residual stems avoided, whenever possible.
- Tree and pole length skidding will be considered on a case by case basis.
- Harvesting and road construction within designated oak and hardwood thinning acreage will not be allowed during the period of two growing seasons before a significant gypsy moth outbreak is expected until two growing seasons following the collapse of gypsy moth populations. The Seller will provide written notification to the Purchaser restricting harvesting and road construction activities. This notification will be given by January 1st of each year for restrictions beginning the following April 1st. The seller will also provide written notification to the Purchaser, lifting the restriction after gypsy moth populations have crashed and trees have been given two growing seasons to recover.

All designated pine and spruce thinnings have the following cutting requirements and operational restrictions:

- Harvest all trees, regardless of merchantability, in accordance with specifications listed on the tract description page and timber sale map
- Care must be taken to avoid damaging residual trees.
- Tree and pole length skidding will be considered on a case by case basis.
- All cut pine and spruce products must be removed from the sale area within two weeks during the period of May 15 through August 15.
- Purchaser shall apply Cellu-Treat fungicide to all conifer stumps within 24 hours of tree cutting. Purchaser shall apply Cellu-Treat according to product label directions. Seller will provide the Cellu-Treat product and dye. Seller will also provide the purchaser with a backpack sprayer if needed. Application of Cellu-Treat is not required if the high temperature on the day of harvest is less than 32 degrees.

All designated regeneration harvests have the following cutting requirements and operational restrictions:

- Harvest all trees in accordance with specifications listed on the tract description page. Avoid damage to and no cutting of designated reserve trees, individually marked trees, or wildlife islands. Skidding through wildlife islands is only allowed with prior approval of the seller.
- All remaining live trees, 2 inches in diameter at DBH and larger shall be cut, unless otherwise specified on the timber sale map or tract description page.
- Non-merchantable tree stumps shall be no higher than 6 inches.
- To insure and protect aspen regeneration, all trees designated for harvest must be removed with the aspen.

UTILIZATION SPECIFICATIONS

All trees containing one or more 100 inch sticks or 8 foot 6 inch logs, 50% or more merchantable, to the minimum top diameter are considered merchantable.

Whole Tree: No minimum top diameter. Includes all bark and limbs.

Fuelrods: Minimum top diameter will be 2 inches Diameter Outside Bark (DOB) for all species.

Pulpwood: Minimum top diameter will be 4 inches DOB for all species.

Bolts: Minimum top diameter will be 8 inches Diameter Inside Bark (DIB) for all species.

Sawlogs: Minimum top diameter will be 10 inches DIB for hardwoods, 9 inches DIB for pine, and 6 inches DIB for random length pine material.

Co-mingled: When listed on the prospectus, refers to all pulp, bolt, and sawlog volume being combined and sold for one bid price.

If you have any questions about submitting a bid, our timber sale contract or the timber sale prospectus, contact: John Wendorski at 715-743-8609, Clark County Forestry and Parks Department, Neillsville, WI. Good Luck.

MINIMUM BID INFORMATION FOR THE November 14, 2016 AND December 12, 2016 CLARK COUNTY FOREST TIMBER SALE BID OPENINGS.

<u>TRACT #</u>	<u>TOTAL MINIMUM BID</u>	<u>TRACT #</u>	<u>TOTAL MINIMUM BID</u>
33-15	\$10,085.00	47-16	\$10,709.05
30-16	\$33,635.60	48-16	\$18,620.40
32-16	\$49,479.00	49-16	\$13,419.90
34-16	\$5,460.00	50-16	\$14,430.00
35-16	\$47,891.70	51-16	\$26,749.00
36-16	\$24,150.00	52-16	\$24,132.40
37-16	\$121,277.35	53-16*	\$105,732.80
38-16	\$20,003.15	54-16	\$76,458.30
39-16	\$16,620.00	55-16	\$15,978.40
40-16	\$52,939.00	56-16	\$15,606.40
41-16	\$25,456.00	57-16	\$48,159.80
42-16	\$50,215.00	58-16*	\$29,713.80
43-16	\$16,042.50		
44-16	\$40,675.00		
45-16	\$84,587.85		
46-16	\$52,662.65		

*** Lump Sum Sale**

CLARK COUNTY FOREST TIMBER SALE BID FORM

I herewith submit the following bid for timber described below:

TRACT NUMBER _____

Deposit in the amount of \$ _____ enclosed.
(Not less than 10% of total bid)

If I am the successful bidder I will bond this contract with:
(Check One) _____ Cash _____ Irrevocable Letter-of-Credit

<u>Species</u>	<u>Estimate Volume</u>	<u>Price Bid per Volume Unit</u>	<u>Total Bid Value on Est. Volume</u>

TOTAL _____

I understand that any or all bids may be rejected and that my past performance, ability to complete contracts, and suitability of equipment, will be considered when awarding a contract.

Bidders Name, Address, & Phone Number _____

Bidders Signature _____

CLARK COUNTY FORESTRY & PARKS

2016 Fall Timber Sale Location Map

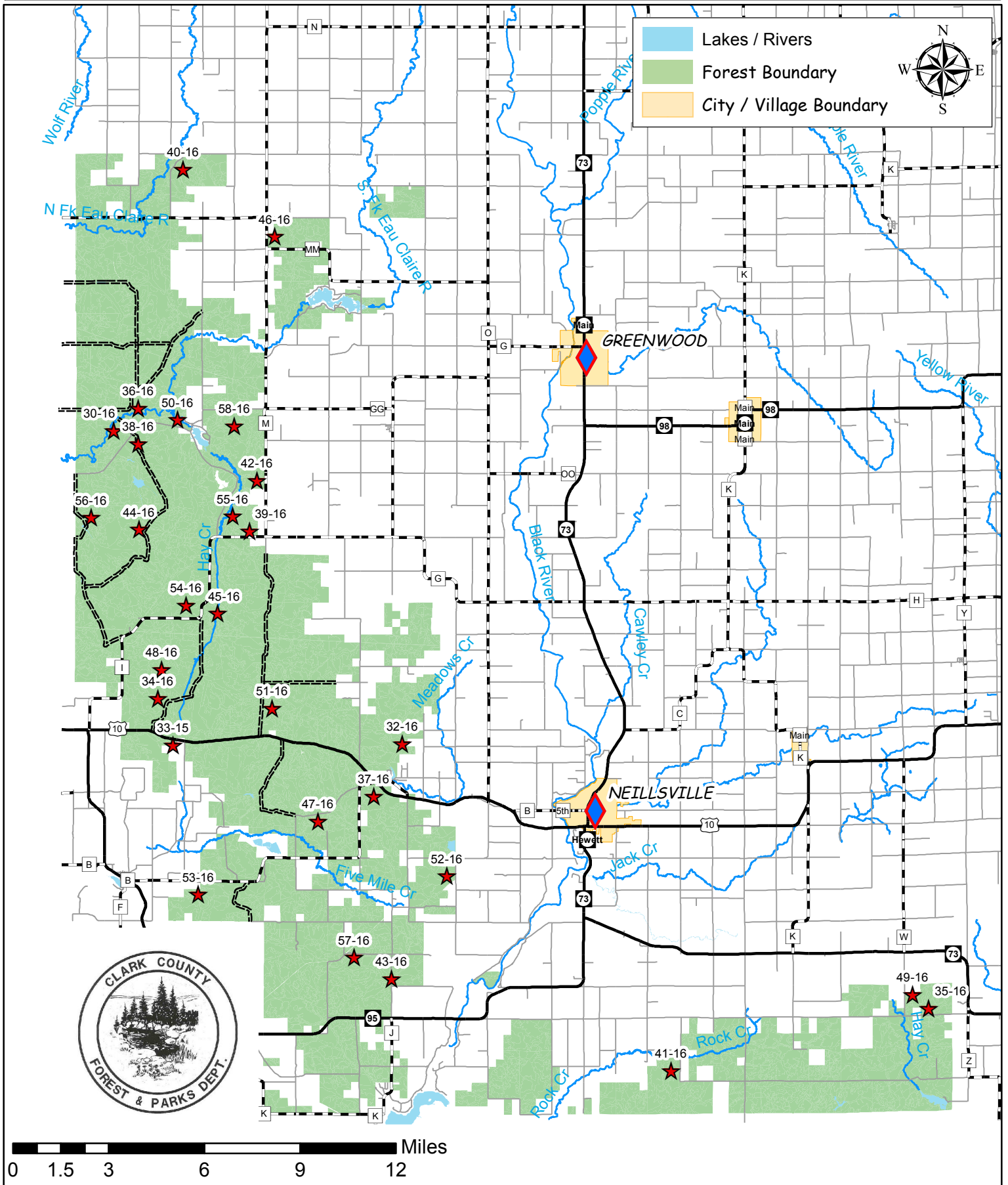

CLARK COUNTY FOREST - Tract # 33-15

Hardwood Thinning (28 Acres) Harvest all trees marked with orange paint.

Regeneration Harvest (26 Acres) Harvest all trees except oak >8" DBH.

Product Species		Estimated Unit Volume	Bid Per Unit	Total
Aspen Pulp	TONS	350	_____	_____
Aspen Bolts	TONS	55	_____	_____
Oak	TONS	40	_____	_____
Mixed Hardwood	TONS	340	_____	_____
Black Spruce <i>(Includes small volume of tamarack and white pine pulp)</i>	TONS	10	_____	_____
White Pine Sawlogs <i>(Includes approximately 50% red pine)</i>	MBF		3 Minimum \$120	_____
This sale is eligible for biomass harvesting. Estimated biomass volume – 240 tons		795 Tons	3 MBF	_____
SCALED SALE		Minimum Bid	\$10,085.00	Total Bid

Choose method by which performance bond will be posted or secured.
Please check (✓) one: _____ Cash/Check _____ Irrevocable Letter of Credit
Deposit in the amount of \$ _____ enclosed. (not less than 10% of total bid)
Bidder's Name, Address & Phone Number _____

Bidder's Signature _____ Date _____

Special Conditions:

1. No cutting, skidding, or road building in hardwood thinning units between April 15 and July 15 due to oak wilt concerns.
2. This is a second – rotation aspen harvest with an average diameter of approximately 6 inches.
3. Preference may be given to whole-tree harvest operations.
4. Sale bound by single-sided red paint line, double sided red paint line, green paint line, blue paint line, wetland/LBA, recent cuts, aspen saplings, Stubb Road and Highway 10.
5. Portions of sale are wet and may require winter (frozen ground) logging.

Management Objective:

Hardwood Thinning: Thin aspen to improve growth rates and stand quality.

Regeneration Harvest: regenerate aspen and associated hardwoods. All oak >8" DBH will be left uncut to benefit wildlife and aesthetics.





#SCS-FM/COC-00083G-d
FSC 100%
Tract is FSC certified.

SALE MAP ON BACK







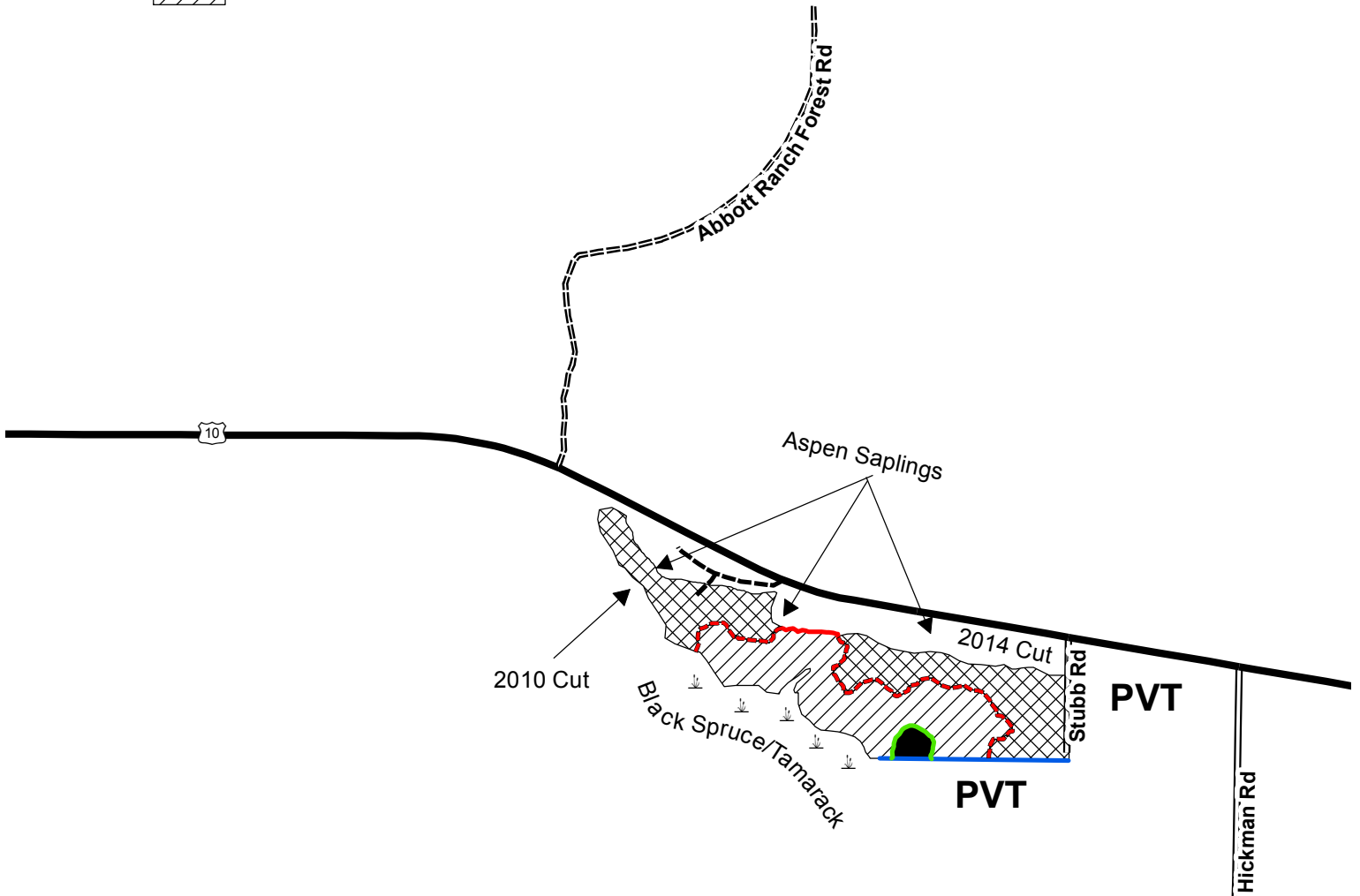

CLARK COUNTY FOREST
Tract #33-15

SWNW Section 3
 S1/2 NE1/4, NWNE Section 4
 Township 24N, Range 4W (Mentor)
 Sale established by: Z. Buchanan, D. Natzke, I. Remus, E. Fransen

-  28 Acres, Hardwood Thinning - Harvest all trees marked with orange paint.
-  26 Acres, Regeneration Harvest - Harvest all trees EXCEPT oak >8" DBH.



	Wildlife Island DO NOT CUT
	Wetland/LBA
	Double-Sided Red Paint Line
	Single-Sided Red Paint Line
	Green Paint Line
	Blue Paint Line
	Section Corner

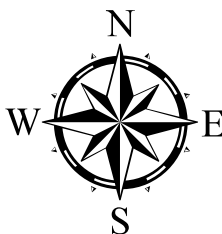

4 + 3
 9 + 10

CLARK COUNTY FOREST - Tract # 30-16

Regeneration Harvest – Red Pine (16 Acres) Harvest all trees.

Product Species		Estimated Unit Volume	Bid Per Unit	Total
Oak Pulp	TONS	20	_____	_____
White Pine <small>(Co-mingled pulp and sawlogs, approximately 55% sawlogs. Includes <7% jack pine volume.)</small>	TONS	220	_____	_____
Red Pine <small>(Co-mingled pulp and sawlogs, approximately 62% sawlogs.)</small>	TONS	1090	_____	_____
This sale is not eligible for biomass harvesting.		1330 Tons		_____
SCALED SALE		Minimum Bid	\$33,635.60	Total Bid
Choose method by which performance bond will be posted or secured. Please check (✓) one: _____ Cash/Check _____ Irrevocable Letter of Credit Deposit in the amount of \$ _____ enclosed. (not less than 10% of total bid) Bidder's Name, Address & Phone Number _____ _____ _____ Bidder's Signature _____ Date _____				

Special Conditions:

- Annosum Root Rot control work is required on this sale.
- All cut pine and spruce products must be removed from the sale area within two weeks during the period of May 15 through August 15.
- The 2" shearing requirement will be emphasized to facilitate reforestation efforts.
- All slash** resulting from this timber harvest shall be lopped and scattered to within 3 feet of the ground. This harvest specification is in accordance with the "Town of Foster Community Wildfire Protection Plan" (adopted June 12, 2012).
- Harvest unit bound by single-sided red paint line, woods road, and Koehler's Ford forest road.
- Probable summer sale.

Management Objective:

Harvest mature red and white pine. Prepare site for tree planting.



#SCS-FM/COC-00083G-d
FSC 100%
Tract is FSC certified.

SALE MAP ON BACK



CLARK COUNTY FOREST

Tract #30-16

SENW, NESW, NWSW Section 17 Township 26N, Range 4W (Foster North)

Sale established by: E. Fransen, I. Remus

 16 Acres, Regeneration Harvest (Red pine): Harvest all trees.

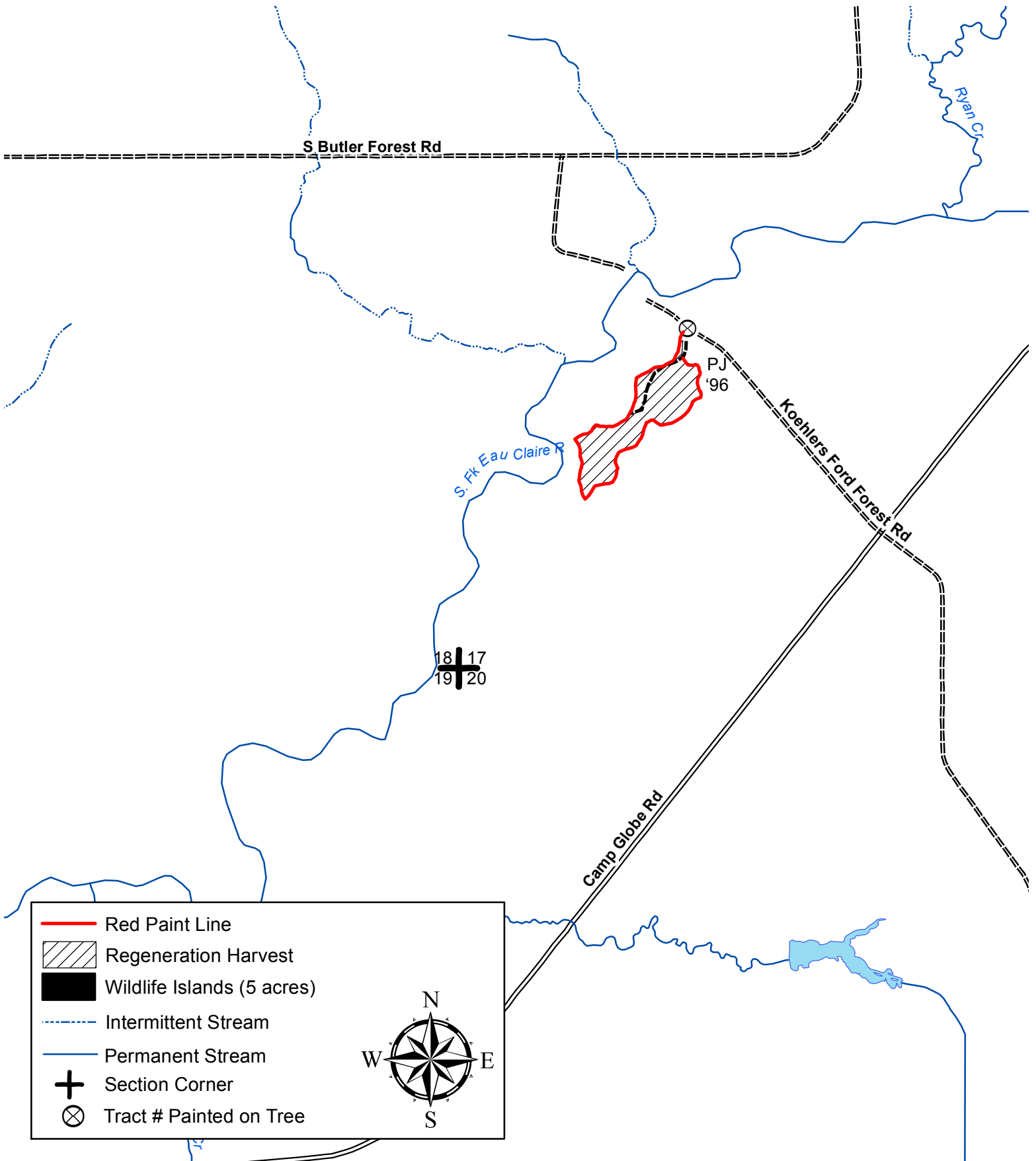

CLARK COUNTY FOREST - Tract # 32-16

Hardwood Thinning (46 Acres) Harvest all ironwood and trees marked with orange paint.

Regeneration Harvest (10 Acres) Harvest all trees marked with orange paint. Shear any damaged saplings.

Regeneration Harvest (13 Acres) Harvest all trees not marked with green paint. **DO NOT CUT ANY TREES MARKED WITH GREEN PAINT**

Product Species		Estimated Unit Volume	Bid Per Unit	Total
Aspen Pulp	TONS	160	_____	_____
Oak Pulp	TONS	800	_____	_____
Oak Bolts	TONS	360	_____	_____
Mixed Hardwood Pulp	TONS	390	_____	_____
Mixed Hardwood Bolts	TONS	70	_____	_____
<small>(Includes Basswood & approx. 45% aspen bolts)</small> Basswood Pulp	TONS	100	_____	_____
White Pine Pulp	TONS	60	_____	_____
Red Oak Sawlogs <small>(Includes approx. 20% black oak)</small>	MBF	84	_____	_____
			Minimum \$270	_____
White Oak Sawlogs	MBF	9	_____	_____
			Minimum \$170	_____
Mixed Hardwoods Sawlogs <small>(Includes approx. 84% red maple, 12% basswood, 4% ash, and 1% hard maple)</small>	MBF	4	_____	_____
			Minimum \$130	_____
White Pine Sawlogs <small>(Includes approx. 2% red pine)</small>	MBF	14	_____	_____
			Minimum \$120	_____
This sale is eligible for biomass harvesting. Estimated biomass volume – 580 tons		1940 Tons 111 MBF		_____
SCALED SALE		Minimum Bid		Total Bid
		\$49,479.00		_____

Choose method by which performance bond will be posted or secured.
 Please check (✓) one: _____ Cash/Check _____ Irrevocable Letter of Credit
 Deposit in the amount of \$ _____ enclosed. (not less than 10% of total bid)
 Bidder's Name, Address & Phone Number _____

 Bidder's Signature _____ Date _____

Special Conditions:

1. No cutting, skidding, or road building between April 15 and July 15 due to oak wilt concerns.
2. Portions of sale are wet and may require winter logging. Other portions are dry with summer logging probable.
3. ATV/Snowmobile trail may be used for access providing contractor does not damage trail or impede its use.
4. Do not cross streams indicated on map and do not operate equipment within 15' of stream unless ground is frozen or dry. Do not operate equipment within 50' of Wedges Creek.
5. New road location and design must be approved by the County prior to construction.
6. The private landowner has given verbal permission to allow access through their property. Contact this office for details. Do not enter private property without landowners consent.
7. Use of the game trail is permitted for access providing the trail is returned to its original preharvest condition.
8. Garlic mustard was found near the sale area. These areas are indicated as "Invasive Species Area" on the map. Sale administrator will mark these areas at time of harvest. Contractor must avoid these areas.

Management Objective:

Hardwood Thinning: Salvage declining aspen and white birch and thin oak and other hardwoods to improve growth rates and stand quality.
 Regeneration Harvest (orange marked): Salvage declining mature oak and release advanced regeneration.
 Regeneration Harvest: Salvage declining oak and regenerate oak and associated hardwoods.



#SCS-FM/COC-00083G-d
 FSC 100%
 Tract is FSC certified.

SALE MAP ON BACK



CLARK COUNTY FOREST

Tract #32-16

SESE Sec 34



S1/2SW1/4, NESW, SWSE Sec 35

Township 25N, Range 3W (Seif)

N1/2NW1/4, SENW, N1/2SW1/4, SWSW, NWSE Sec 2

Township 24N, R3W (Hewett)

Sale established by: L. Nigon

-  46 Acres, Hardwood Thinning - Harvest all ironwood and trees marked with orange paint.
-  10 Acres, Regeneration Harvest - Harvest all trees marked with orange paint. Shear any damaged saplings.
-  13 Acres, Regeneration Harvest - Harvest all trees not marked with green paint. **DO NOT CUT ANY TREES MARKED WITH GREEN PAINT**

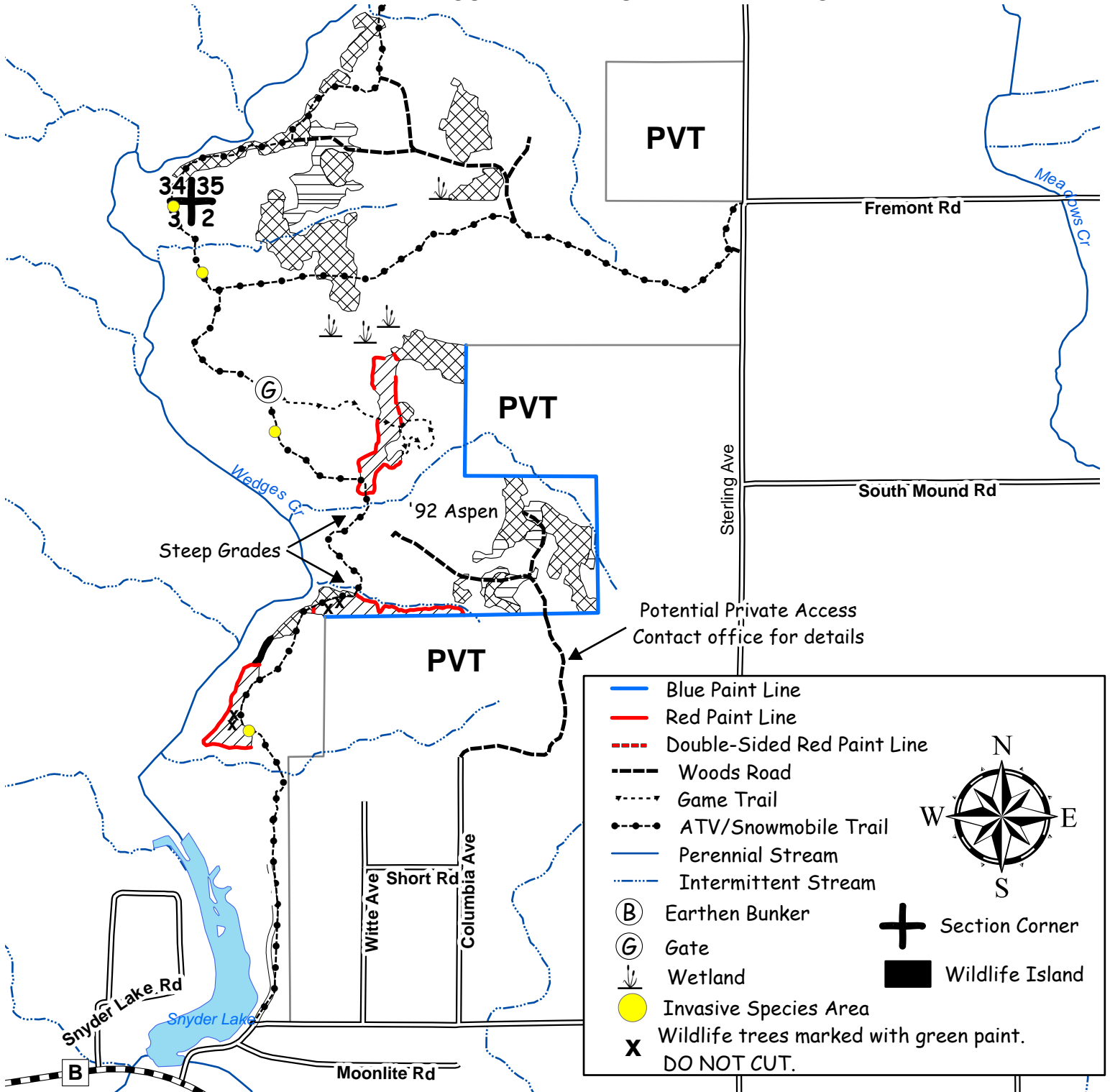

CLARK COUNTY FOREST - Tract # 34-16

Hardwood Thinning, Aspen (35 Acres): Harvest all orange-painted trees.

Product Species		Estimated Unit Volume	Bid Per Unit	Total
Aspen (Includes about 4% bolts)	TONS	375	_____	_____
Oak (Includes about 10% bolts)	TONS	30	_____	_____
Mixed hardwood	TONS	40	_____	_____
This sale is eligible for biomass harvesting Estimated biomass volume- 150 Tons.				
445 Tons				
SCALED SALE			Minimum Bid	Total Bid
			\$5,460.00	
Choose method by which performance bond will be posted or secured. Please check (✓) one: _____ Cash/Check _____ Irrevocable Letter of Credit Deposit in the amount of \$_____ enclosed. (not less than 10% of total bid) Bidder's Name, Address & Phone Number _____ _____				
Bidder's Signature _____ Date _____				

Special Conditions:

1. No cutting, skidding, or road building between April 15 and July 15 due to oak wilt concerns.
2. Game trails may be used for harvest operations provided their restoration to presale conditions.
3. Sale area designated by orange-painted trees: Harvest all orange-painted trees.
4. Possible summer sale; some areas may require dry or frozen conditions for operation.
5. Preference may be given to whole tree chip operations.

Management Objective:

Hardwood Thinning: Thin aspen to improve growth rates and stand quality.

SALE MAP ON BACK



CLARK COUNTY FOREST

Tract #34-16

NWNE, NENE, SWNE, SENE S. 33,
SWSW, SESW S. 27,
NWNW, NENW S. 34, Township 25N, Range 4W (Foster South)
Sale Established by D. Natzke

 Hardwood Thinning, Aspen (35 Acres): Harvest all trees marked with orange paint.

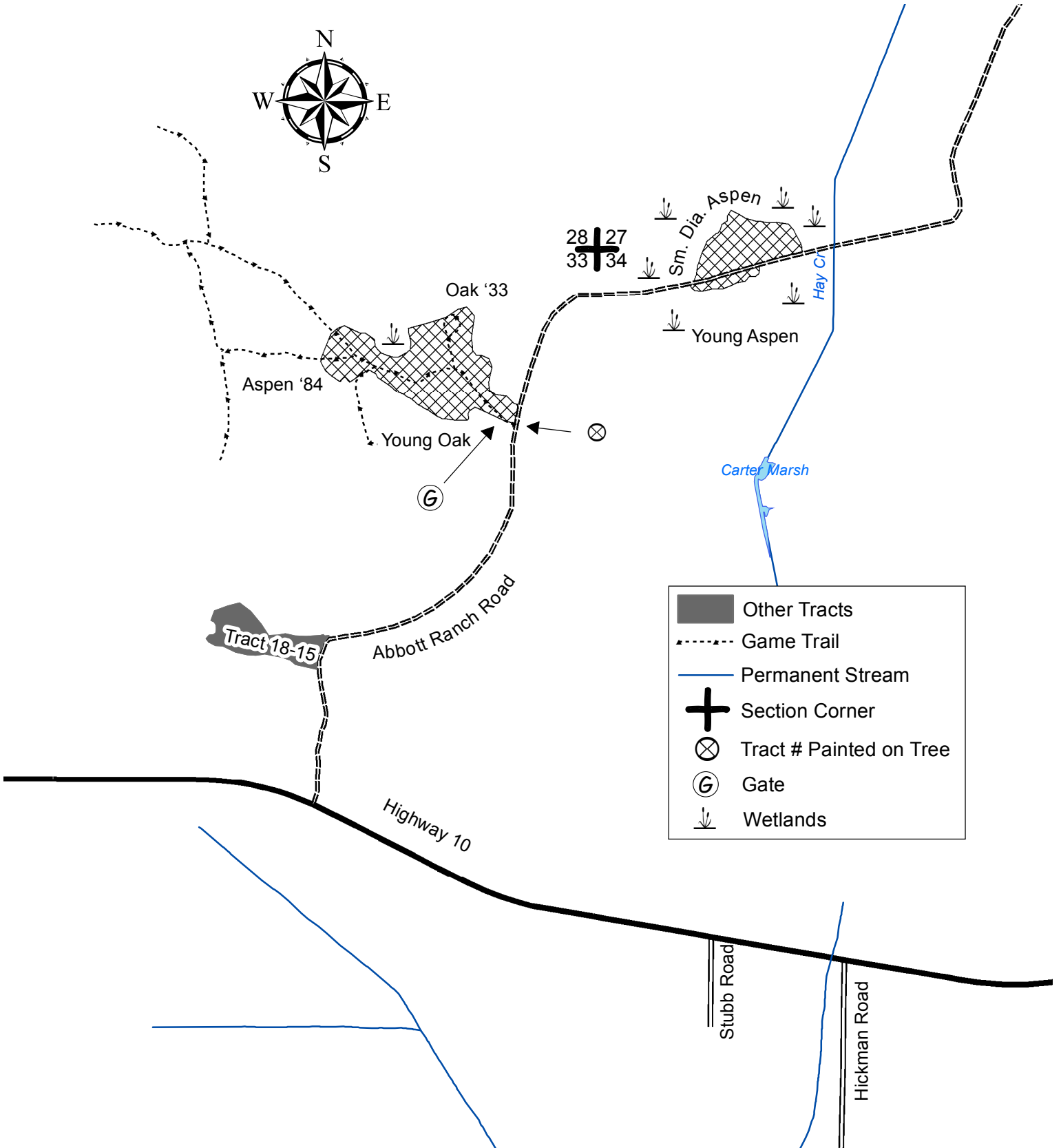

CLARK COUNTY FOREST - Tract # 35-16

Regeneration Harvest (39 Acres) Harvest all trees NOT marked with green paint.

Product Species		Estimated Unit Volume	Bid Per Unit	Total
Aspen Pulp	TONS	340	_____	_____
Aspen Bolts	TONS	50	_____	_____
Oak Pulp	TONS	950	_____	_____
Oak Bolts	TONS	390	_____	_____
Mixed Hdwd Pulp	TONS	730	_____	_____
Mixed Hdwd Bolts	TONS	80	_____	_____
White Pine Pulp	TONS	20	_____	_____
Red Oak Sawlogs <small>(Includes 32% Black Oak)</small>	MBF		53	_____
White Oak Sawlogs	MBF		43	_____
			Minimum \$270	_____
Mixed Hdwd Sawlogs	MBF		7	_____
			Minimum \$170	_____
White Pine Sawlogs	MBF		4	_____
			Minimum \$130	_____
			Minimum \$120	_____
This sale is eligible for biomass harvesting. Estimated biomass volume –770 tons		2560 Tons	107 MBF	_____
SCALED SALE		Minimum Bid		\$47,891.70
				Total Bid

Choose method by which performance bond will be posted or secured.
 Please check (✓) one: _____ Cash/Check _____ Irrevocable Letter of Credit
 Deposit in the amount of \$ _____ enclosed. (not less than 10% of total bid)
 Bidder's Name, Address & Phone Number _____

 Bidder's Signature _____ Date _____

Special Conditions:

1. ATV/Snowmobile trail may be used for access providing contractor does not damage trail or impede its use.
2. Portions of sale are wet and may require winter (frozen ground) logging.
3. Sale units bound by red paint lines, ATV/Snowmobile Trail, and Sherwood Road.

Management Objective:

Regenerate oak, aspen, and associated hardwoods. Two retention islands and 35 individually green marked trees will be left to benefit wildlife and aesthetics.



#SCS-FM/COC-00083G-d
 FSC 100%
 Tract is FSC certified.

SALE MAP ON BACK



**CLARK COUNTY FOREST
Tract #35-16**

Pt. of W1/2 NE1/4, S1/2 SE1/4, NWSE, NESW, Section 16
Township 23N, Range 1E (Sherwood)
Sale established by: T. Mayer and G. Erickson



39 Acres, Regeneration Harvest (Aspen & Oak) - Harvest all trees NOT marked with green paint.

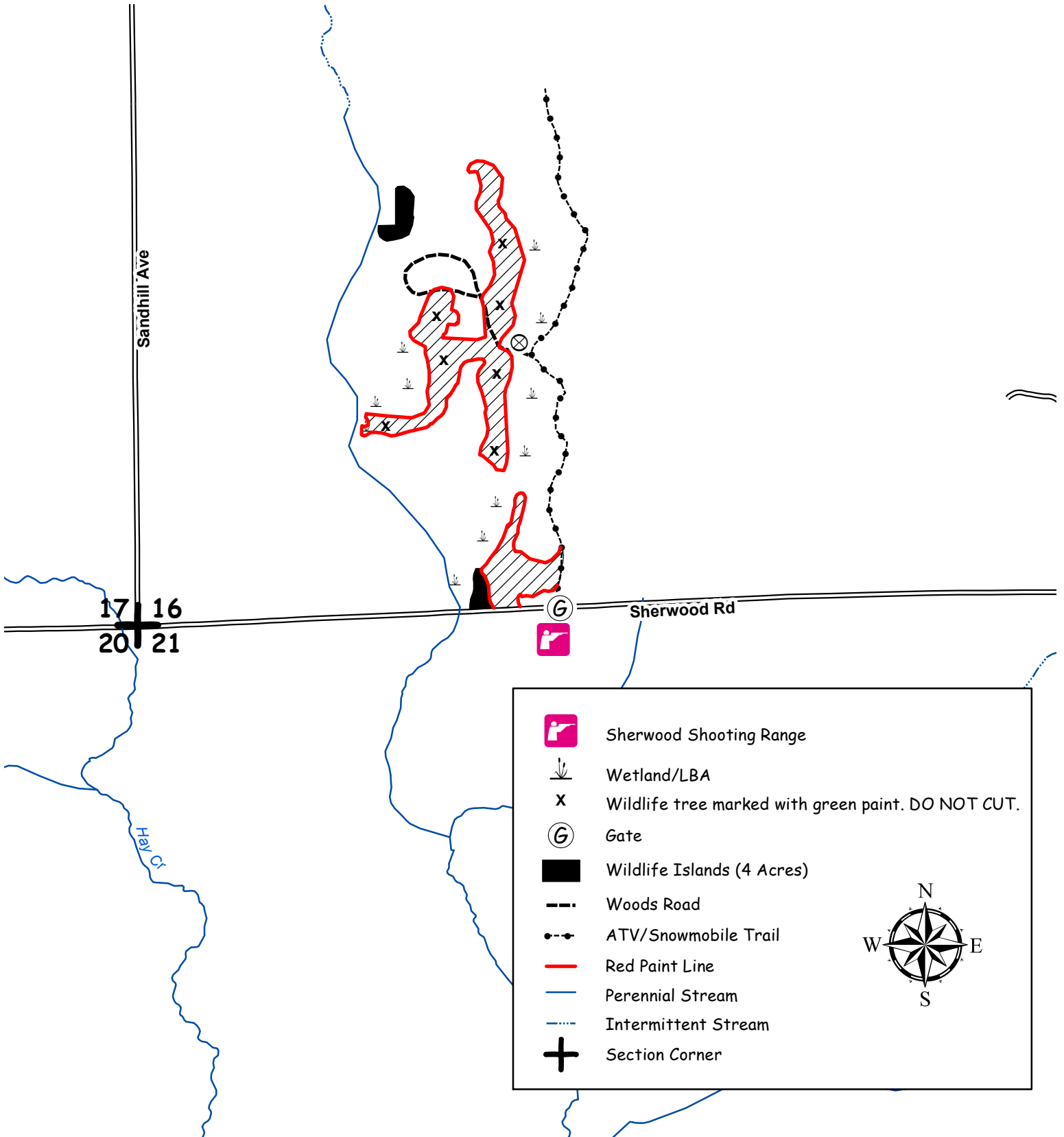

CLARK COUNTY FOREST - Tract # 36-16

Pine Thinning (51 Acres) Harvest all pine marked with orange paint.

Product Species	Estimated Unit Volume	Bid Per Unit	Total
Red Pine Comingled <small>(Includes small amount of white pine)</small>	TONS 805	_____	_____
This sale is NOT eligible for biomass harvesting.			
	805 Tons		_____
SCALED SALE	Minimum Bid	\$24,150.00	Total Bid
Choose method by which performance bond will be posted or secured. Please check (✓) one: _____ Cash/Check _____ Irrevocable Letter of Credit Deposit in the amount of \$_____ enclosed. (not less than 10% of total bid)			
Bidder's Name, Address & Phone Number _____ _____			
Bidder's Signature _____ Date _____			

Special Conditions:

1. 5th thin red pine plantation
2. Disregard orange marked aspen and hardwood.
3. Sale units bounded by different cover types.
4. Annosum Root Rot control work is required on this sale.
5. All cut pine and spruce products must be removed from the sale area within two weeks during the period of May 15 through August 15.
6. Dry sale area. Probable summer sale.

Management Objective:

Pine Thinning: Thin Red Pine to recommended silvicultural levels.



#SCS-FM/COC-00083G-d
FSC 100%
Tract is FSC certified.

SALE MAP ON BACK



**CLARK COUNTY FOREST
Tract 36-16**

Pt. of S1/2 SE1/4, NESE, SENE, Section 8
Pt. of NWSW Section 9
Pt. of N1/2 NE1/4, NENW, Section 17
Township 26N, Range 4W (North Foster)
Sale established by: G. Erickson

 51 Acres, Pine Thinning - Harvest all pine marked with orange paint.

6 + 5
7 + 8

⊗ Tract # painted on tree
--- Woods Road
- - - Intermittent Stream
— Perennial Stream
+ Section Corner

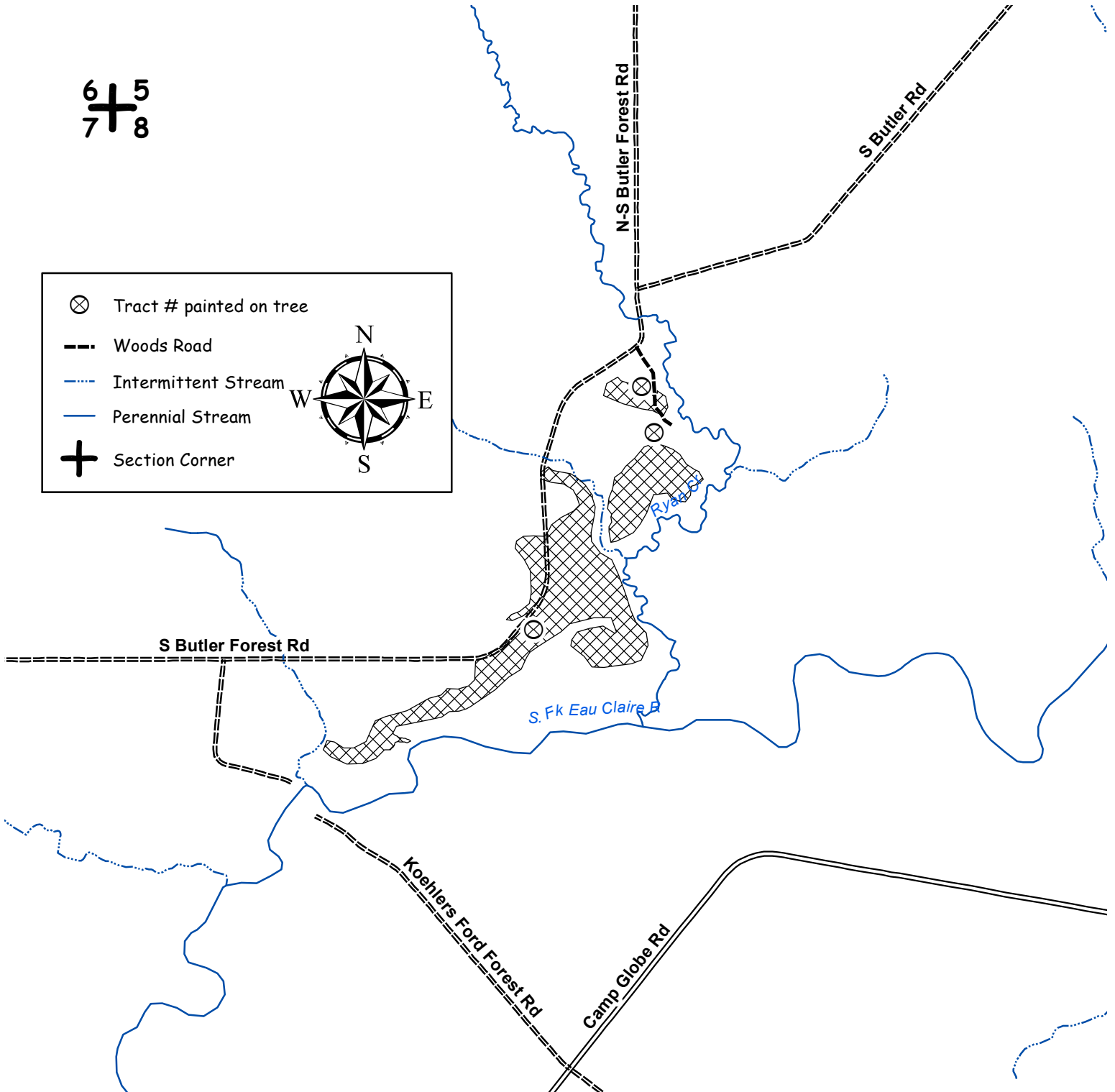
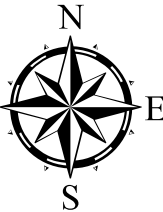

CLARK COUNTY FOREST - Tract # 37-16

Regeneration Harvest – Red Pine (39 Acres) Harvest all trees.

Product Species		Estimated Unit Volume	Bid Per Unit	Total
Mixed Hardwood Pulp	TONS	10	_____	_____
White Pine <small>(Co-mingled pulp and sawlogs, approximately 80% sawlogs.)</small>	TONS	395	_____	_____
Red Pine <small>(Co-mingled pulp and sawlogs, approximately 90% sawlogs.)</small>	TONS	3995	_____	_____
This sale is eligible for biomass harvesting. Estimated biomass volume – 1320 tons.		4400 Tons		_____
SCALED SALE		Minimum Bid	\$121,277.35	Total Bid
Choose method by which performance bond will be posted or secured. Please check (✓) one: _____ Cash/Check _____ Irrevocable Letter of Credit Deposit in the amount of \$ _____ enclosed. (not less than 10% of total bid) Bidder's Name, Address & Phone Number _____ _____ _____ Bidder's Signature _____ Date _____				

Special Conditions:

1. Annosum Root Rot control work is required on this sale.
2. All cut pine and spruce products must be removed from the sale area within two weeks during the period of May 15 through August 15.
3. The 2" shearing requirement will be emphasized to facilitate future reforestation efforts.
4. Avoid damage to survey pipe indicated on the sale map. Three witness trees painted with blue paint indicate where survey pipe is located. Do not cut witness trees.
5. Harvest unit bound by single-sided red paint line, woods road, and HWY B.
6. Probable summer sale.

Management Objective:

Harvest mature red and white pine. Prepare site for tree planting.



#SCS-FM/COC-00083G-d
FSC 100%
Tract is FSC certified.

SALE MAP ON BACK



CLARK COUNTY FOREST

Tract #37-16

W1/2 SW1/4, SESW Section 10

N1/2 NW1/4, Section 15

Township 24N, Range 3W (Hewett)

Sale established by: E. Fransen, I. Remus



39 Acres, Regeneration Harvest (Red Pine) - Harvest all trees.

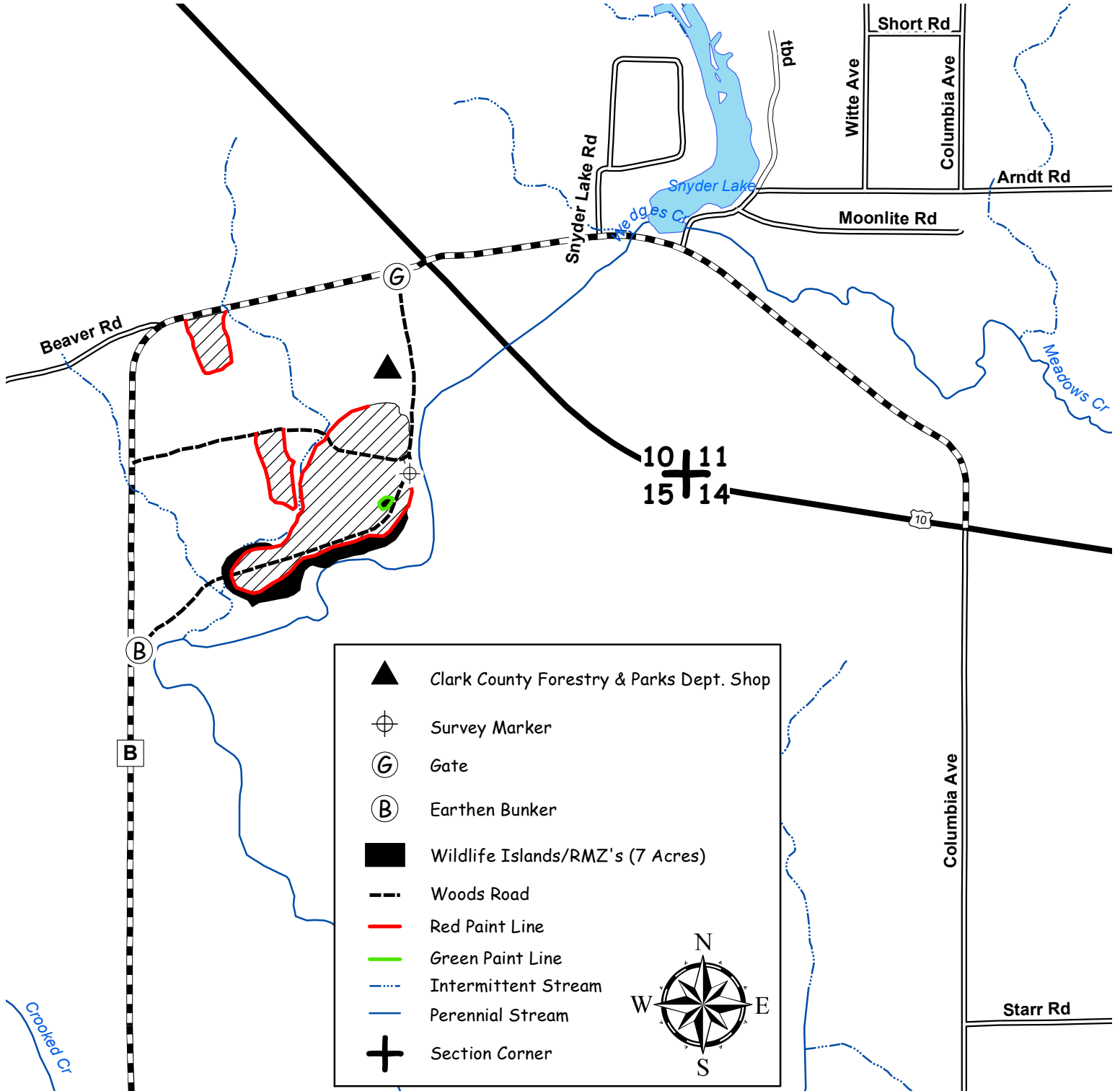

CLARK COUNTY FOREST - Tract # 38-16

Regeneration Harvest (42 Acres) Harvest all trees NOT marked with green paint.

Product Species		Estimated Unit Volume	Bid Per Unit	Total
Aspen <small>(Includes 3% bolts)</small>	TONS	510	_____	_____
Oak Pulp	TONS	490	_____	_____
Oak Bolts <small>(Includes 6% MX and 5% Basswood)</small>	TONS	125	_____	_____
Mixed Hdwd Pulp <small>(Includes 5% Basswood)</small>	TONS	455	_____	_____
Jack Pine	TONS	95	_____	_____
White Pine Pulp <small>(Includes 7% Red Pine)</small>	TONS	95	_____	_____
Black Oak Sawlogs <small>(Includes 16% Red and White Oak)</small>	MBF	11	Minimum \$120	_____
Mixed Hdwd Sawlogs	MBF	2	Minimum \$130	_____
White Pine Sawlogs <small>(Includes 8% Red Pine)</small>	MBF	13	Minimum \$120	_____
This sale is eligible for biomass harvesting. Estimated biomass volume – 530 tons		1770 Tons 26 MBF		_____
SCALED SALE		Minimum Bid	\$20,003.15	Total Bid
Choose method by which performance bond will be posted or secured. Please check (✓) one: _____ Cash/Check _____ Irrevocable Letter of Credit Deposit in the amount of \$_____ enclosed. (not less than 10% of total bid) Bidder's Name, Address & Phone Number _____ _____ _____ Bidder's Signature _____ Date _____				

Special Conditions:

1. The scattered sale units tend to be wet and may require winter (frozen month) logging.
2. Sale units are bound by red paint lines, Camp Globe Road, and Koehlers Ford Forest Road.
3. **Invasive species were found near the sale area** (see map), namely non-native Spotted Knapweed. The purchaser is encouraged to comply with recommended Forestry BMPs for Invasive Species as described in "Wisconsin's Forestry Best Management Practices for Invasive Species" published by the WI DNR, publication Pub-FR-444-09. Contact this office for details.

Management Objective:

Regenerate aspen, oak, and associated hardwoods. 1.51 acres of retention, a small inclusion of green painted white pine, and 48 individually green marked trees will be left to benefit wildlife and aesthetics



#SCS-FM/COC-00083G-d
FSC 100%
Tract is FSC certified.

SALE MAP ON BACK



CLARK COUNTY FOREST

Tract 38-16

Pt. of NWSW, Section 16
Pt. of E1/2 SE1/4, Section 17
Pt. of SE1/4, NENE, Section 20
Pt. of SWSW, Section 21
Pt. of NWNW, Section 28
Township 26N, Range 4W (North Foster)
Sale established by: T. Mayer, G. Erickson



42 Acres, Regeneration Harvest - Harvest all trees NOT marked with green paint.

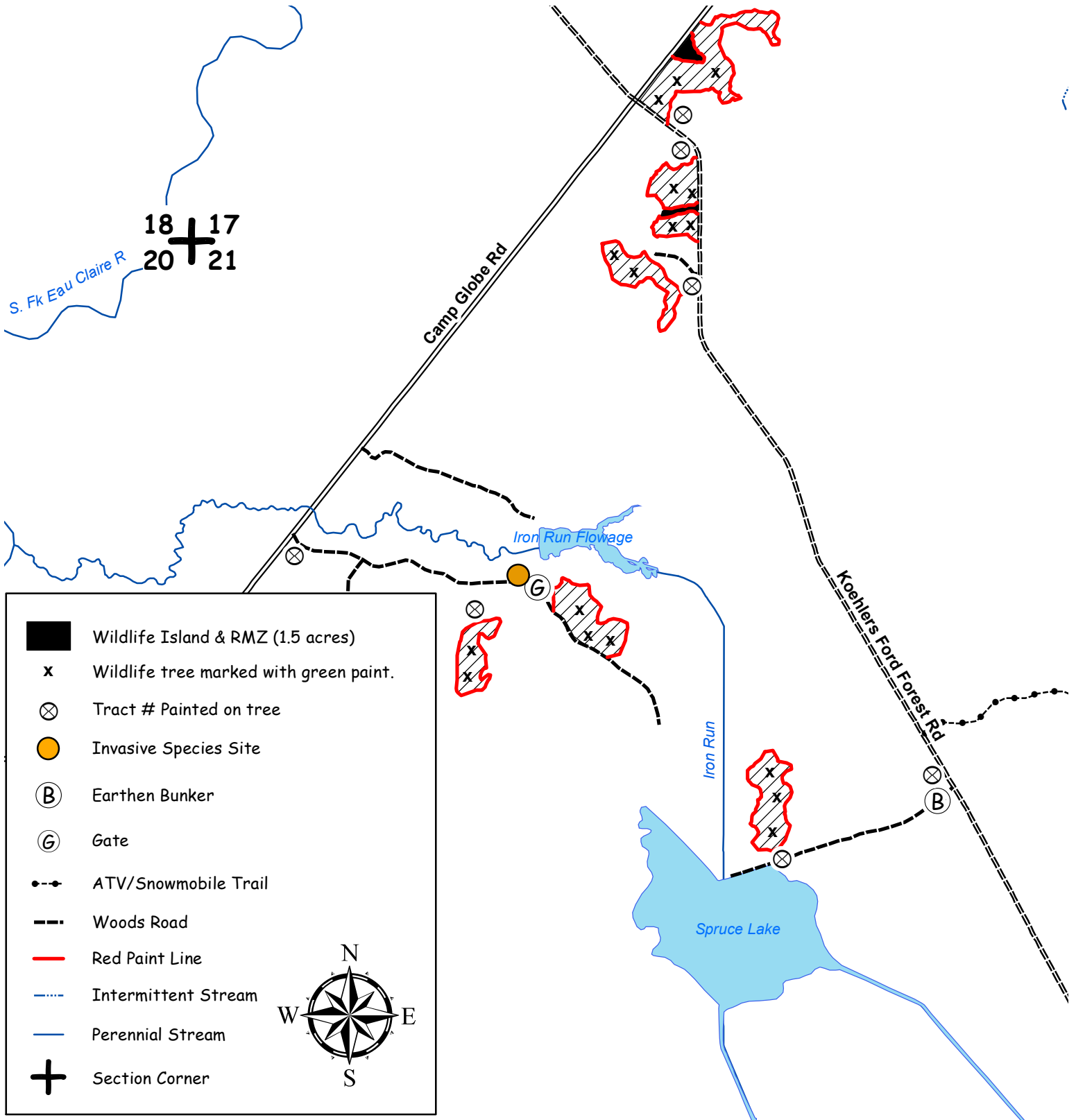

CLARK COUNTY FOREST - Tract # 39-16

Regeneration Harvest (Aspen) 30 Acres: Harvest all trees EXCEPT white pine and trees marked with green paint.

Product Species		Estimated Unit Volume	Bid Per Unit	Total
Aspen Pulp <i>(Includes small volume of bolts)</i>	TONS	890	_____	_____
Oak Pulp <i>(Includes small volume of bolts)</i>	TONS	30	_____	_____
Mixed Hardwood Pulp <i>(Includes small volume of bolts)</i>	TONS	435	_____	_____
Mixed Hardwood Sawlogs <i>(Includes small volume of oak)</i>	MBF	3	Minimum \$130	_____
This sale is eligible for biomass harvesting. Estimated biomass volume – 410 tons		1355 Tons	3 MBF	_____
SCALED SALE		Minimum Bid	\$16,620.00	Total Bid
Choose method by which performance bond will be posted or secured. Please check (✓) one: _____ Cash/Check _____ Irrevocable Letter of Credit Deposit in the amount of \$ _____ enclosed. (not less than 10% of total bid) Bidder's Name, Address & Phone Number _____ _____ _____ Bidder's Signature _____ Date _____				

Special Conditions:

1. This is a second – rotation aspen harvest with an average diameter of approximately 7 inches.
2. Avoid damage to survey pipe indicated on sale map (witness markers).
3. Crossing wetlands may only take place at the approved locations on the sale map. (Marked with pink ribbon on the ground).
4. Portions of sale are wet and may require winter (frozen ground) logging. Probable winter sale.
5. Sale units bounded by red paint line, aspen whips, wetland, red pine, and CTH I.

Management Objective: Regeneration Harvest: Regenerate aspen and associated hardwoods. 3 islands, 1 RMZ, and 1 cavity tree will be left uncut to benefit wildlife and aesthetics.

SALE MAP ON BACK



CLARK COUNTY FOREST

Tract #39-16

Pt. of E1/2 SW1/4, SWSE, Section 36
Township 26N, Range 4W (North Foster)
Sale established by: I. Remus



30 Acres, Regeneration Harvest (Aspen) - Harvest all trees EXCEPT white pine and trees marked with green paint.

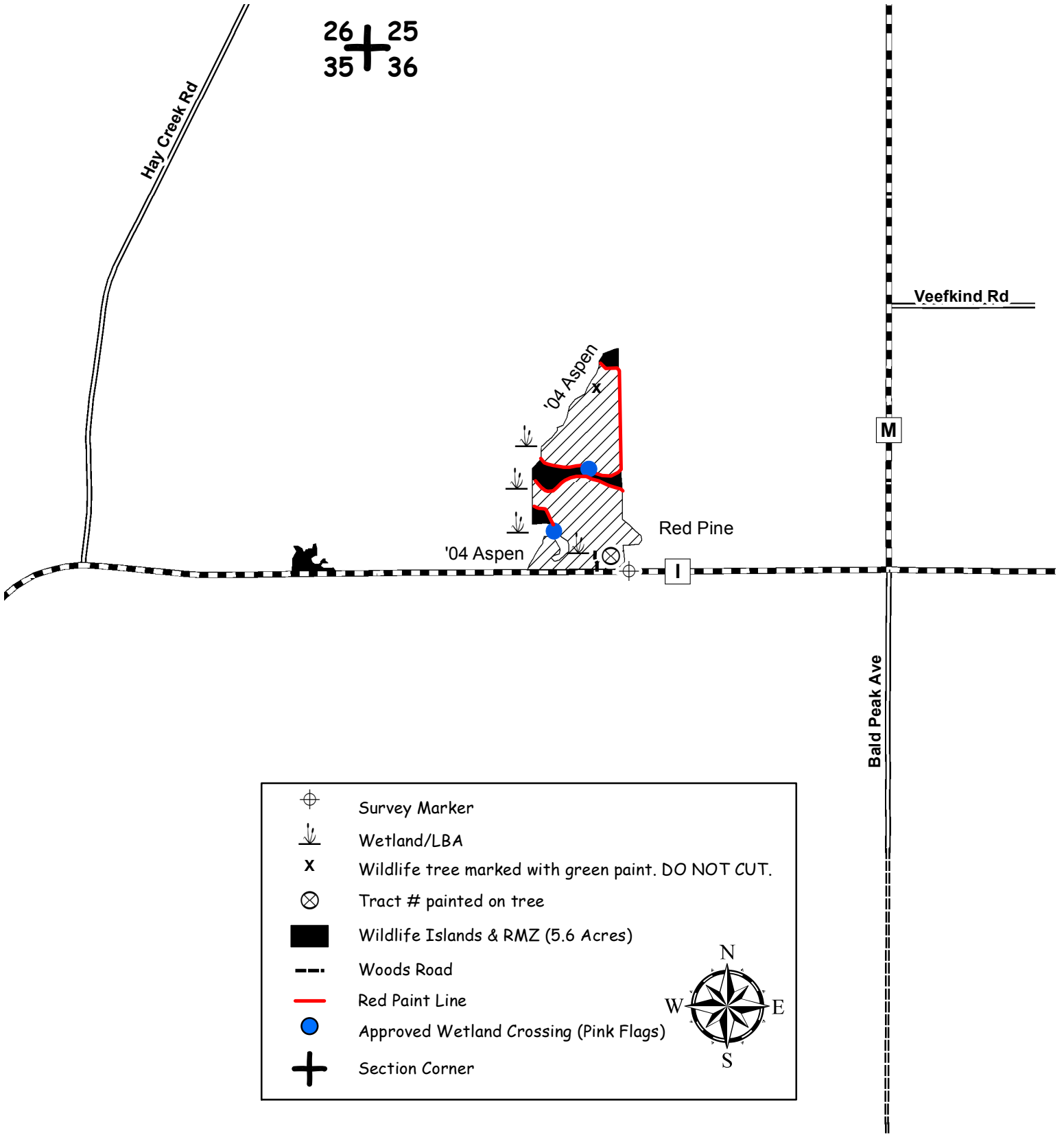

CLARK COUNTY FOREST - Tract # 40-16

Hardwood Thinning 92 Acres: Harvest all white birch and trees marked with orange paint.

Regeneration Harvest 44 Acres: Harvest all trees NOT marked with green paint.

Product Species		Estimated Unit Volume	Bid Per Unit	Total
Aspen Pulp	TONS	1760	_____	_____
Aspen Bolts	TONS	190	_____	_____
Oak Pulp	TONS	260	_____	_____
Mixed Hardwood Pulp	TONS	1120	_____	_____
Mixed Hardwood Bolts	TONS	140	_____	_____
(Includes small volume of oak).				
White Pine Pulp	TONS	240	_____	_____
(Includes small volume of tamarack).				
Black Oak Sawlogs	MBF	11	_____	_____
(Includes approximately 1 MBF white oak and 3 MBF red oak).			Minimum \$120	
Red Maple Sawlogs	MBF	14	_____	_____
			Minimum \$130	
White Pine Sawlogs	MBF	65	_____	_____
			Minimum \$120	
This sale is eligible for biomass harvesting. Estimated biomass volume – 1120 tons		3710 Tons	90 MBF	_____
SCALED SALE		Minimum Bid	\$52,939.00	Total Bid
Choose method by which performance bond will be posted or secured. Please check (✓) one: _____ Cash/Check _____ Irrevocable Letter of Credit Deposit in the amount of \$ _____ enclosed. (not less than 10% of total bid)				
Bidder's Name, Address & Phone Number _____ _____ _____				
Bidder's Signature _____ Date _____				

Special Conditions:

1. No cutting, skidding, or road building between April 15 and July 15 in **hardwood thinning units only** due to oak wilt concerns.
2. This is primarily a 1st thinning of a 35 year old aspen stand with an average DBH of 6”.
3. Snowmobile trail may be used for access providing the contractor does not damage trail or impede its use.
4. No slash, logging debris, or equipment allowed across blue paint line onto private lands.
5. All cut conifer products must be removed from the sale area within two weeks during the period of May 15 through August 15.
6. Portions of sale are wet and may require winter (frozen ground) logging.
7. Sale units bounded by single-sided red paint line, double-sided red paint line, blue paint line, aspen saplings, snowmobile trail, woods road, and Popple River Road.

Management Objective: Regeneration Harvest: Regenerate aspen and associated hardwoods. 1 island and approximately 56 individually marked trees will be left uncut to benefit wildlife and aesthetics. Hardwood Thinning: Reduce stocking to recommended silvicultural levels and improve growth rates of residual trees. Convert site to oak.

SALE MAP ON BACK



CLARK COUNTY FOREST

Tract #40-16

Pt. of N1/2 NE1/4, SWNE, E1/2 NW1/4, SWNW, SW1/4, Section 3

Pt. of N1/2 NW1/4, SENW, Section 10

Township 27N, Range 4W (Butler)

Sale established by: A. Sorenson, I. Remus



92 Acres, Hardwood Thinning - Harvest all white birch and trees marked with orange paint.



44 Acres, Regeneration Harvest - Harvest all trees NOT marked with green paint.

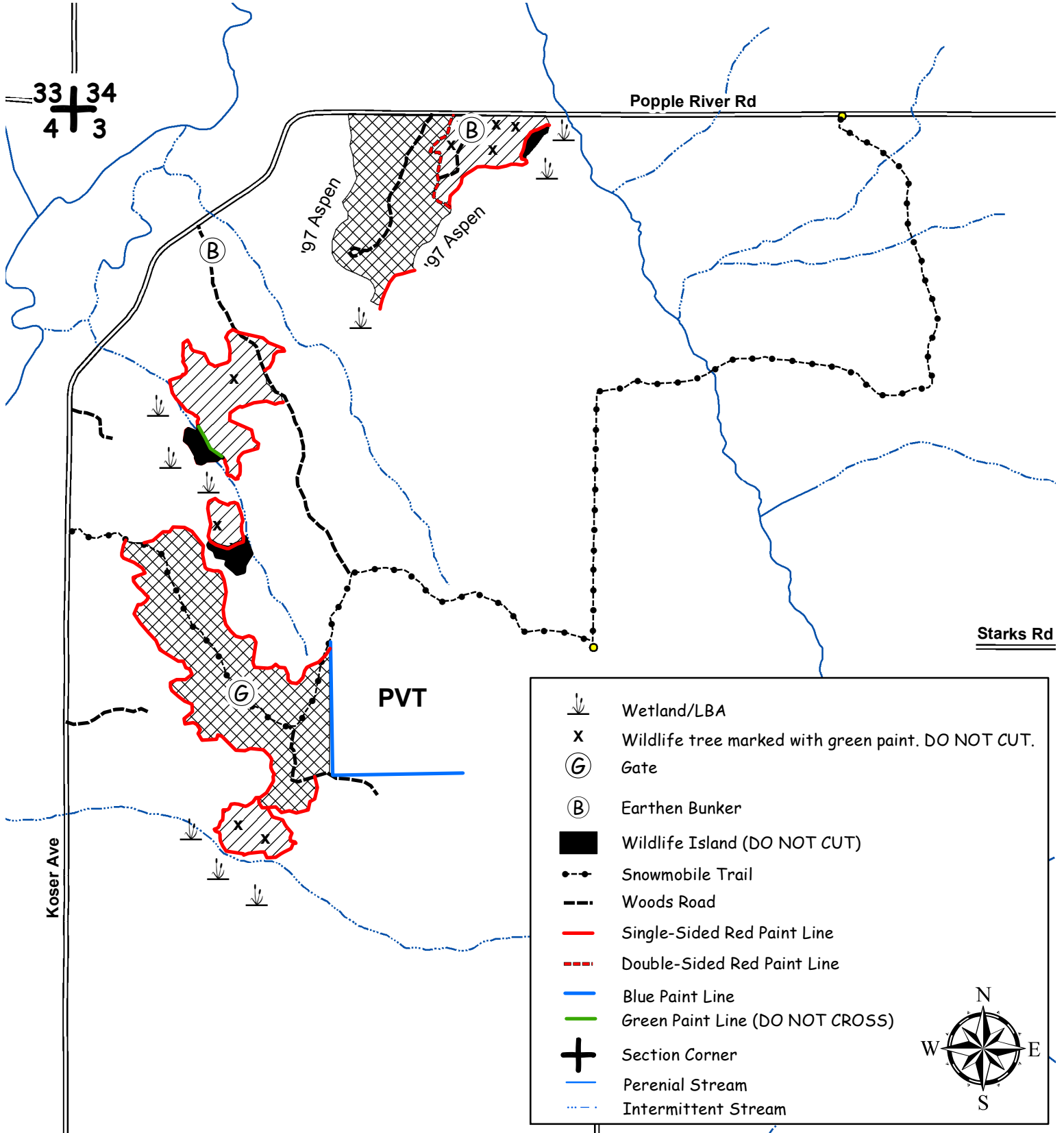

Wetland/LBA



Wildlife tree marked with green paint. DO NOT CUT.



Gate



Earthen Bunker



Wildlife Island (DO NOT CUT)



Snowmobile Trail



Woods Road



Single-Sided Red Paint Line



Double-Sided Red Paint Line



Blue Paint Line



Green Paint Line (DO NOT CROSS)



Section Corner



Perennial Stream



Intermittent Stream



CLARK COUNTY FOREST - Tract # 41-16

Regeneration Harvest, Jack Pine, White Pine, Scrub Oak (63 acres): Harvest all trees. DO NOT CUT GREEN-MARKED TREES. TWO INCH SHEARING REQUIREMENT WAIVED FOR UNDAMAGED OAK AND PINE SAPLINGS.

Pine Thinning, White Pine, (12 acres): Harvest all orange-marked trees.

Pine Thinning, White Pine, (3 acres): Harvest all aspen, mixed hardwood and orange-marked trees.

Product Species		Estimated Unit Volume	Bid Per Unit	Total
Oak Pulp	TONS	120	_____	_____
Oak Bolts (Includes 50% Oak Saw, 3% R. Maple Saw, 39% Oak Bolts, 8% R. Maple Bolts)	TONS	150	_____	_____
Mixed Hardwood Pulp	TONS	150	_____	_____
White Pine Pulp (Includes a small amount of Red Pine)	TONS	420	_____	_____
Jack Pine Pulp (Includes about 23% Tamarack)	TONS	500	_____	_____
Oak Firewood	TONS	40	_____	_____
Red Pine Sawlogs	MBF	1	_____ Minimum \$120.00	_____
White Pine Sawlogs	MBF	84	_____ Minimum \$120.00	_____
This sale is eligible for biomass harvesting Estimated biomass volume- 350 Tons.				
		1,380 Tons	85 MBF	_____
SCALED SALE		Minimum Bid		Total Bid
			\$25,456.00	_____
Choose method by which performance bond will be posted or secured. Please check (✓) one: _____ Cash/Check _____ Irrevocable Letter of Credit Deposit in the amount of \$ _____ enclosed. (not less than 10% of total bid) Bidder's Name, Address & Phone Number _____ _____ Bidder's Signature _____ Date _____				

Special Conditions:

1. The 2" shearing requirement does not apply to undamaged oak and pine saplings in the designated regeneration harvest units.
2. Annosum Root Rot control work is required on this sale.
3. **Fuelwood (dead/cull) must be sorted and piled separately on landing. Clark County will cord scale fuelwood piles on landing and use a conversion factor of 1.8 tons/cord for billing.**
4. No tree or pole length skidding allowed.
5. No slash, logging debris, or equipment allowed across the blue paint line onto private land.
6. Probable winter sale.
7. Sale bound by red paint line, blue paint line, and other types such as wetlands, tamarack, young aspen and white pine.

Management Objectives:

Regeneration Harvest, Jack Pine, White Pine, Scrub Oak: In pine units, regenerate pine and associated hardwoods; in scrub oak units, convert to and regenerate pine and associated hardwoods. Ten islands and scattered individually marked trees will be left uncut to benefit wildlife and aesthetics.

White Pine Thinning: Reduce stocking to recommended levels, capture imminent hardwood mortality, and provide access for future management activities.

SALE MAP ON BACK



CLARK COUNTY FOREST

Tract #41-16

E ½, E ½ SW Sec. 30, S ½ NW ¼, N ½ SW ¼ Sec. 31

Township 23 N, Range 1 W (Washburn)

SE ¼, SENE Sec. 36 Township 23 N, Range 2W (Levis)

Sale established by: D. Natzke

 Regeneration Harvest, Jack Pine, White Pine, Scrub Oak (63 acres): Harvest all trees. DO NOT CUT GREEN-MARKED TREES. TWO INCH SHEARING REQUIREMENT WAIVED FOR UNDAMAGED OAK AND PINE SAPLINGS.





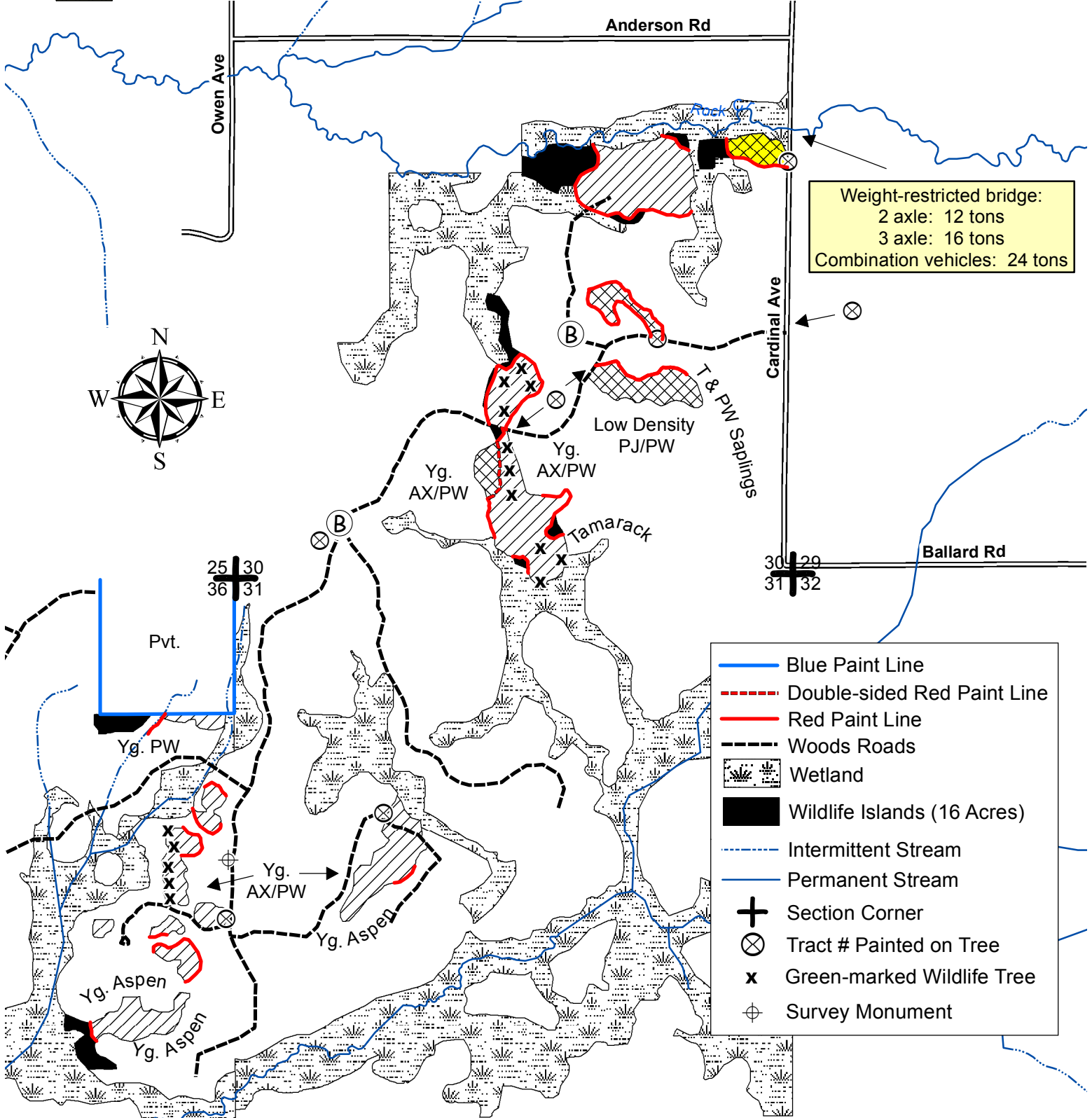



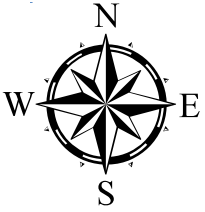



 Pine Thinning, White Pine, (12 acres): Harvest all orange-marked trees.

 Pine Thinning, White Pine, (3 acres): Harvest all aspen, mixed hardwood and orange-marked trees.



Weight-restricted bridge:
 2 axle: 12 tons
 3 axle: 16 tons
 Combination vehicles: 24 tons



-  Blue Paint Line
-  Double-sided Red Paint Line
-  Red Paint Line
-  Woods Roads
-  Wetland
-  Wildlife Islands (16 Acres)
-  Intermittent Stream
-  Permanent Stream
-  Section Corner
-  Tract # Painted on Tree
-  Green-marked Wildlife Tree
-  Survey Monument

CLARK COUNTY FOREST - Tract # 42-16

Regeneration Harvest 92 Acres: Harvest all trees EXCEPT red pine, white pine, and trees marked with green paint.

Product Species		Estimated Unit Volume	Bid Per Unit	Total
Aspen Pulp	TONS	2685	_____	_____
Aspen Bolts	TONS	80	_____	_____
Oak Pulp	TONS	280	_____	_____
Oak Bolts <i>(Includes small volume of mx hwd bolts & red maple and oak logs).</i>	TONS	90	_____	_____
Mixed Hardwood Pulp	TONS	295	_____	_____
Jack Pine Pulp	TONS	30	_____	_____
This sale is eligible for biomass harvesting. Estimated biomass volume – 1040 tons		3460 Tons	0 MBF	_____
SCALED SALE		Minimum Bid	\$50,215.00	Total Bid
Choose method by which performance bond will be posted or secured. Please check (✓) one: _____ Cash/Check _____ Irrevocable Letter of Credit Deposit in the amount of \$_____ enclosed. (not less than 10% of total bid) Bidder's Name, Address & Phone Number _____ _____ _____ Bidder's Signature _____ Date _____				

Special Conditions:

1. This is a second – rotation aspen harvest with an average diameter of approximately 7 inches.
2. Possible summer sale, however portions of sale are wet and may require winter (frozen ground) logging.
3. No slash, logging debris, or equipment allowed across onto private land.
4. Sale bounded by red pine, red paint line, field edge/private land, woods road, wetland, and CTH M.

Management Objective:

Regenerate aspen and associated hardwoods. 5 islands, all red pine and white pine along with approximately 47 individually marked leave trees will be left uncut to benefit wildlife and aesthetics.



#SCS-FM/COC-00083G-d
FSC 100%
Tract is FSC certified.

SALE MAP ON BACK



CLARK COUNTY FOREST

Tract #42-16

Pt. of S1/2 NE1/4, E1/2 NW1/4, NWNE Section 25

Township 26N, Range 4W (North Foster)

Sale established by: I. Remus, L. Nigon



92 Acres, Regeneration Harvest (Aspen) - Harvest all trees EXCEPT red pine, white pine, and trees marked with green paint.

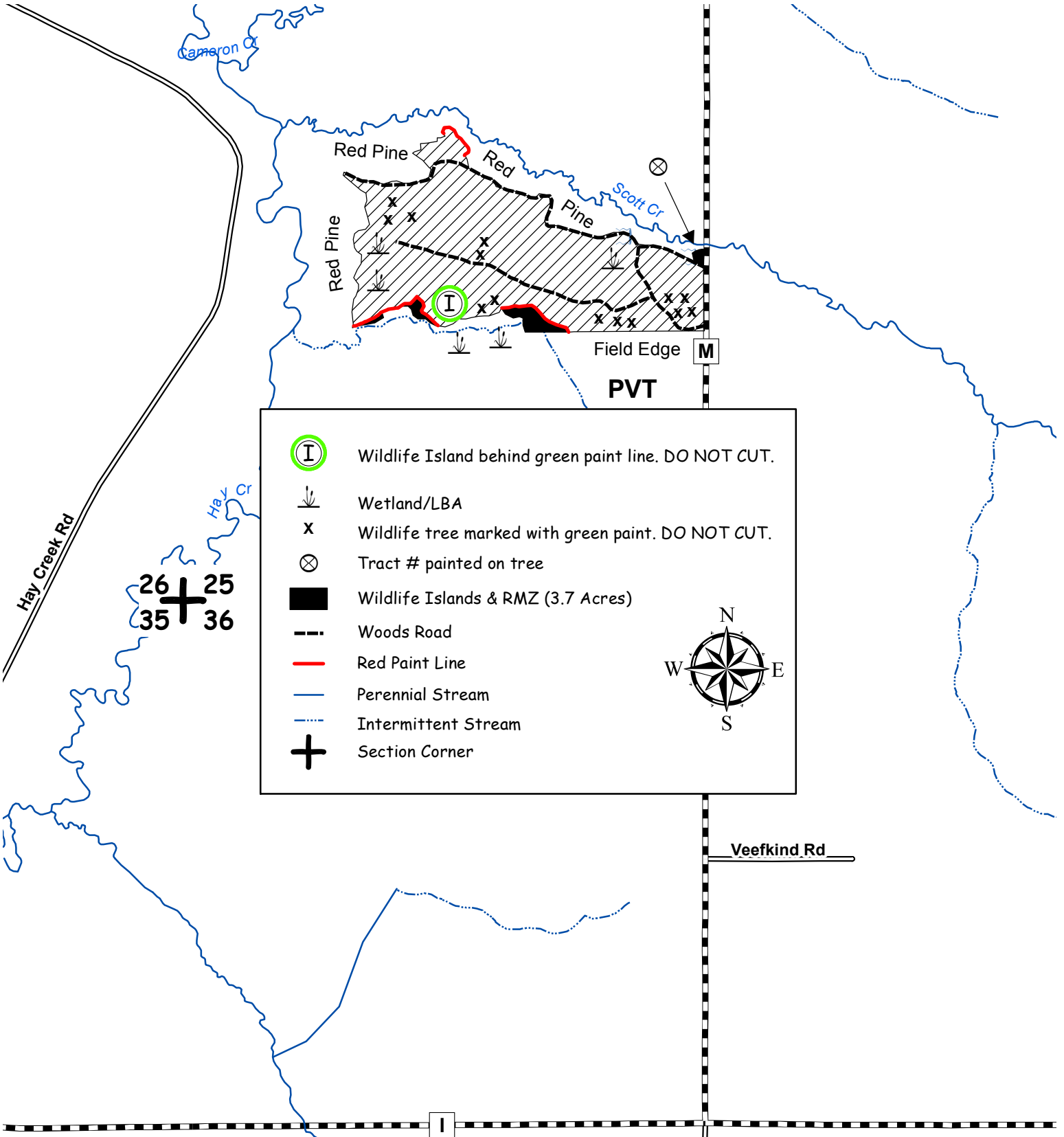

CLARK COUNTY FOREST - Tract # 43-16

Regeneration Harvest, Scrub Oak, Aspen (40 Acres): Harvest all trees. DO NOT CUT GREEN-MARKED TREES. TWO INCH SHEARING REQUIREMENT WAIVED FOR UNDAMAGED OAK SAPPLINGS.

Optional Regeneration Harvest, Scrub Oak (8 Acres): Harvest all trees. DO NOT CUT GREEN-MARKED TREES. TWO INCH SHEARING REQUIREMENT WAIVED FOR UNDAMAGED OAK SAPPLINGS.

Product Species		Estimated Unit Volume	Bid Per Unit	Total
Aspen	TONS	150	_____	_____
Aspen Bolts	TONS	20	_____	_____
Oak Pulp	TONS	380	_____	_____
Oak Bolts (Includes about 9% Red Maple)	TONS	145	_____	_____
Mixed Hardwood Pulp	TONS	200	_____	_____
White Pine Pulp (Includes 25% Jack Pine, small amount of Red Pine)	TONS	60	_____	_____
White Oak Sawlogs	MBF	5	_____	_____
			Minimum \$170.00	
Black Oak Sawlogs	MBF	28	_____	_____
			Minimum \$120.00	
Red Maple Sawlogs	MBF	3	_____	_____
			Minimum \$130.00	
White Pine Sawlogs (Includes about 5% Red Pine)	MBF	11	_____	_____
			Minimum \$120.00	
This sale eligible for biomass harvesting: estimated volume - 285 Tons.				
		955 Tons	47 MBF	_____
SCALED SALE		Minimum Bid	\$16,042.50	Total Bid
Choose method by which performance bond will be posted or secured.				
Please check (✓) one: _____ Cash/Check _____ Irrevocable Letter of Credit				
Deposit in the amount of \$ _____ enclosed. (not less than 10% of total bid)				
Bidder's Name, Address & Phone Number _____				

Bidder's Signature _____ Date _____				

Special Conditions:

1. The 2" shearing requirement does not apply to undamaged oak saplings.
2. All cut pine and spruce products must be removed from the sale area within two weeks during the period of May 15 through August 15.
3. Levis Mound ski trail, indicated by scattered green-marked trees, runs through sale area. Use of the trail permitted providing the restoration of the trail to presale condition. No slash allowed on or within 20' of the ski trail. All slash within 100' of the ski trail shall be lopped to within 2' of the ground.
4. Access to portions of the sale area is wet and may limit hauling to frozen ground periods; probable winter sale.
5. Avoid damage to survey pipe within the sale area indicated by blue-marked trees and identified on the sale map.
6. Sale bound by red paint line and other types such as wetlands, young jack pine, young oak and young aspen.
7. No tree or pole length skidding allowed.
8. Access to optional harvest unit may be wet. The contractor will be required to leave this unit uncut if the remaining sale area is cut during a period of wet soil conditions and soil damage is likely to occur.
9. The winter only optional harvest unit approximately contains the following volumes:

	Aspen Pulp	Aspen Bolts	Oak Pulp	Oak Bolts	M. Hdwd Pulp	Pine Pulp	Black Oak Saw	R. Maple Saw	W. Pine* Saw
Tons	30	5	60	20	40	10	---	---	---
MBF	---	---	---	---	---	---	4	1	1.5

*This unit contains all estimated red pine.

Management Objectives:

Regeneration Harvest, Scrub Oak: Regenerate oak and associated hardwoods. Five islands and scattered individually marked trees will be left uncut to benefit wildlife and aesthetics.

SALE MAP ON BACK



CLARK COUNTY FOREST

Tract #43-16

SESW, SWSE, SESE, NESE Sec.10, SWNW, NWSW, NWSE, NESE Sec. 11

Township 23N, Range 3W (Dewhurst)

Sale established by: D. Natzke

 Regeneration Harvest, Scrub Oak, Aspen (40 Acres): Harvest all trees. DO NOT CUT GREEN-MARKED TREES. TWO INCH SHEARING REQUIREMENT WAIVED FOR UNDAMAGED OAK SAPLINGS.

 Optional Regeneration Harvest, Scrub Oak (8 Acres): Harvest all trees. DO NOT CUT GREEN-MARKED TREES. TWO INCH SHEARING REQUIREMENT WAIVED FOR UNDAMAGED OAK SAPLINGS.

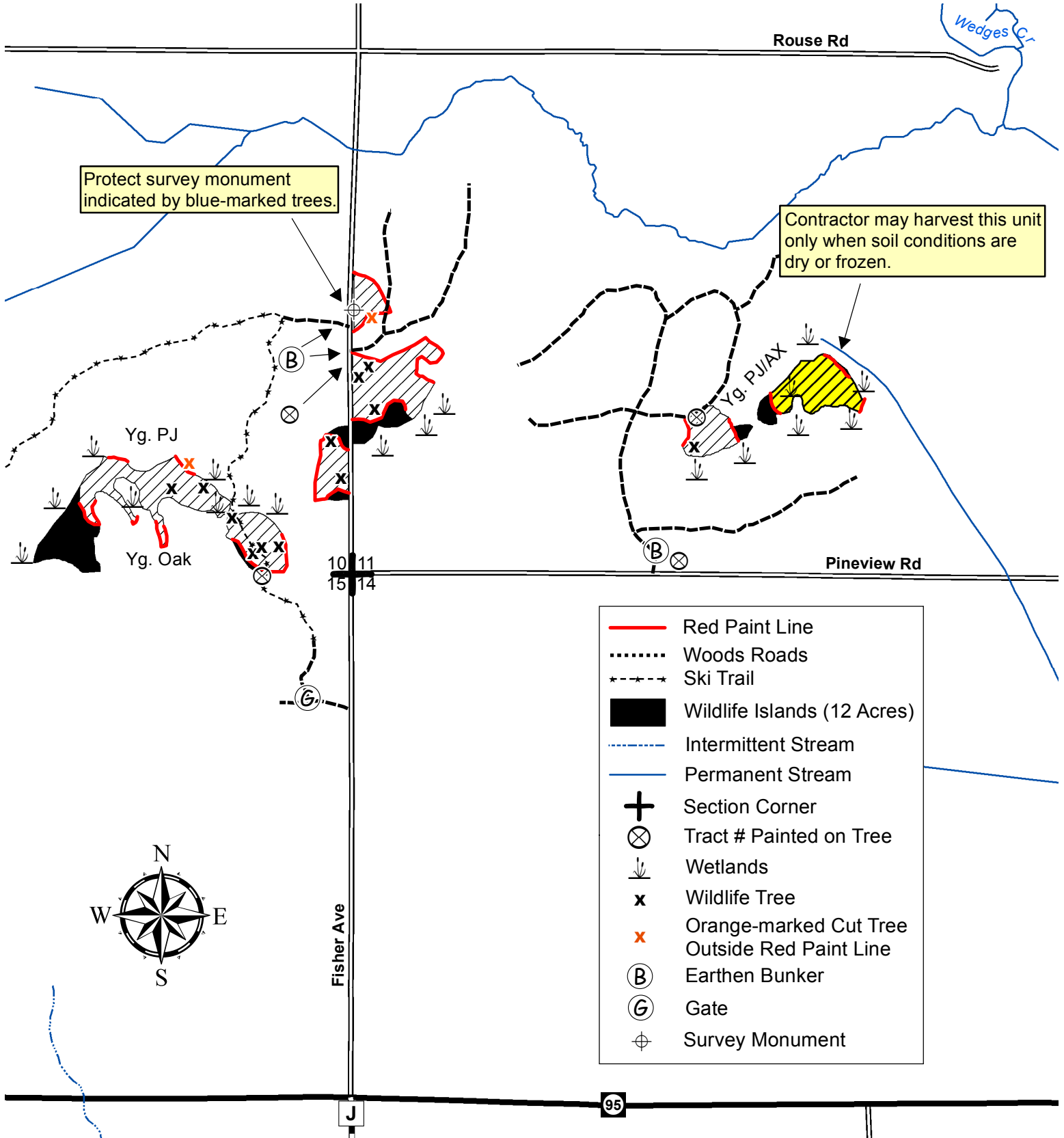

CLARK COUNTY FOREST - Tract # 44-16

Regeneration Harvest 57 Acres: Harvest all trees EXCEPT trees marked with green paint.

Product Species		Estimated Unit Volume	Bid Per Unit	Total
Aspen Pulp	TONS	1385	_____	_____
Aspen Bolts	TONS	95	_____	_____
Oak Pulp	TONS	240	_____	_____
Oak Bolts (Includes about 1% Red Maple Bolts)	TONS	60	_____	_____
Mixed Hardwood	TONS	550	_____	_____
Jack Pine Pulp (Includes about 30% White Pine Pulp)	TONS	15	_____	_____
Red Oak Sawlogs	MBF	19	_____ <small>Minimum \$270.00</small>	_____
White Oak Sawlogs	MBF	16	_____ <small>Minimum \$170.00</small>	_____
Red Maple Sawlogs	MBF	2	_____ <small>Minimum \$130.00</small>	_____
This sale is eligible for biomass harvesting. Estimated biomass volume – 705 tons				
2345 Tons 37 MBF				
SCALED SALE			Minimum Bid	Total Bid
			\$40,675.00	
Choose method by which performance bond will be posted or secured. Please check (✓) one: _____ Cash/Check _____ Irrevocable Letter of Credit Deposit in the amount of \$_____ enclosed. (not less than 10% of total bid) Bidder's Name, Address & Phone Number _____ _____ Bidder's Signature _____ Date _____				

Special Conditions:

1. This is a second – rotation aspen harvest with an average diameter of approximately 6 inches.
2. Probable summer sale, however portions of sale are wet and may require winter (frozen ground) logging.
3. Sale bounded by red paint line and Koehlers Ford Forest Road.

Management Objective:

Regenerate aspen and associated hardwoods. 1 island and approximately 28 individually marked leave trees will be left uncut to benefit wildlife and aesthetics.

SALE MAP ON BACK



CLARK COUNTY FOREST

Tract #44-16

Pt. of E1/2 SE1/4 section 32, Pt. of W1/2 SW1/4 section 33

Township 26N, Range 4W (North Foster)

Pt. of N1/2 NW1/4 section 4

Township 25N, Range 4W (South Foster)

Sale established by: E. Fransen, D. Natzke

 57 Acres, Regeneration Harvest (Aspen) - Harvest all trees EXCEPT trees marked with green paint.

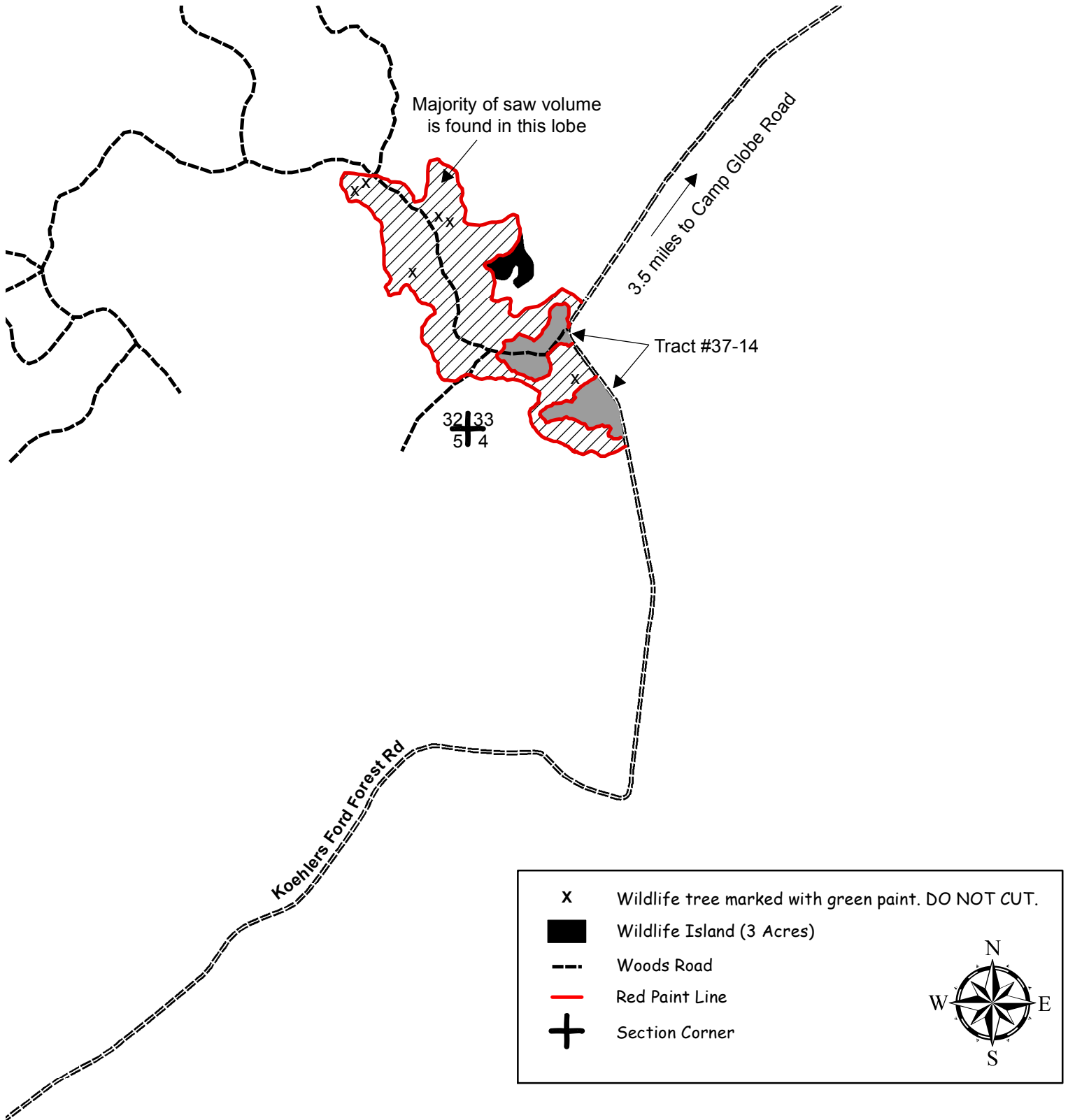

CLARK COUNTY FOREST - Tract # 45-16

Regeneration Harvest (Oak & Pine) (21 Acres) Harvest all trees.

Regeneration Harvest (Red Pine) (13 Acres) Harvest all trees.

Pine Thinning (Red Pine) (26 Acres) Harvest all trees marked with orange paint.

Product Species		Estimated Unit Volume	Bid Per Unit	Total
Oak Pulp <small>(Includes small % of bolts & sawlogs)</small>	TONS	390	_____	_____
Mixed Hdwd Pulp <small>(Includes small % of Aspen and Birch)</small>	TONS	70	_____	_____
Red Pine Comingled <small>(Includes about 70% sawlogs)</small>	TONS	2475	_____	_____
White Pine Pulp <small>(Includes small % of Jack Pine)</small>	TONS	170	_____	_____
White Pine Sawlogs	MBF	31	Minimum \$120	_____
This sale is eligible for biomass harvesting. Estimated biomass volume – 950 tons		3105 Tons	31 MBF	_____
SCALED SALE		Minimum Bid	\$84,587.85	Total Bid
Choose method by which performance bond will be posted or secured. Please check (✓) one: _____ Cash/Check _____ Irrevocable Letter of Credit Deposit in the amount of \$ _____ enclosed. (not less than 10% of total bid) Bidder's Name, Address & Phone Number _____ _____ _____ Bidder's Signature _____ Date _____				

Special Conditions:

1. All cut pine and spruce products must be removed from the sale area within two weeks during the period of May 15 through August 15.
2. Annosum Root Rot control work is required on this sale. Sale units bounded by red paint, woods trail or plantation boundary.
3. Thinning unit is a 4th thinning red pine plantation.
4. The 2" shearing requirement will be emphasized to facilitate future reforestation efforts.
5. Sale is bound by red line, logging roads and young aspen/oak.
6. Dry sale area.

Management Objective:

Regeneration Harvest Areas: Prepare site for probable post-harvest replanting.

Pine Thinning: Reduce stocking to recommended levels.



#SCS-FM/COC-00083G-d
FSC 100%
Tract is FSC certified.

SALE MAP ON BACK



CLARK COUNTY FOREST

Tract #45-16

Pt. of W1/2 NE1/4, SENW, E1/2 SW1/4, W1/2 SE1/4 Section 14

Township 25N, Range 4W (South Foster)

Sale established by: S. Edge

- | | |
|---|--|
|  | 21 Acres, Regeneration Harvest (Oak & Pine) - Harvest all trees. |
|  | 13 Acres, Regeneration Harvest (Red Pine) - Harvest all trees. |
|  | 26 Acres, Pine Thinning (Red Pine) - Harvest all trees marked with orange paint. |

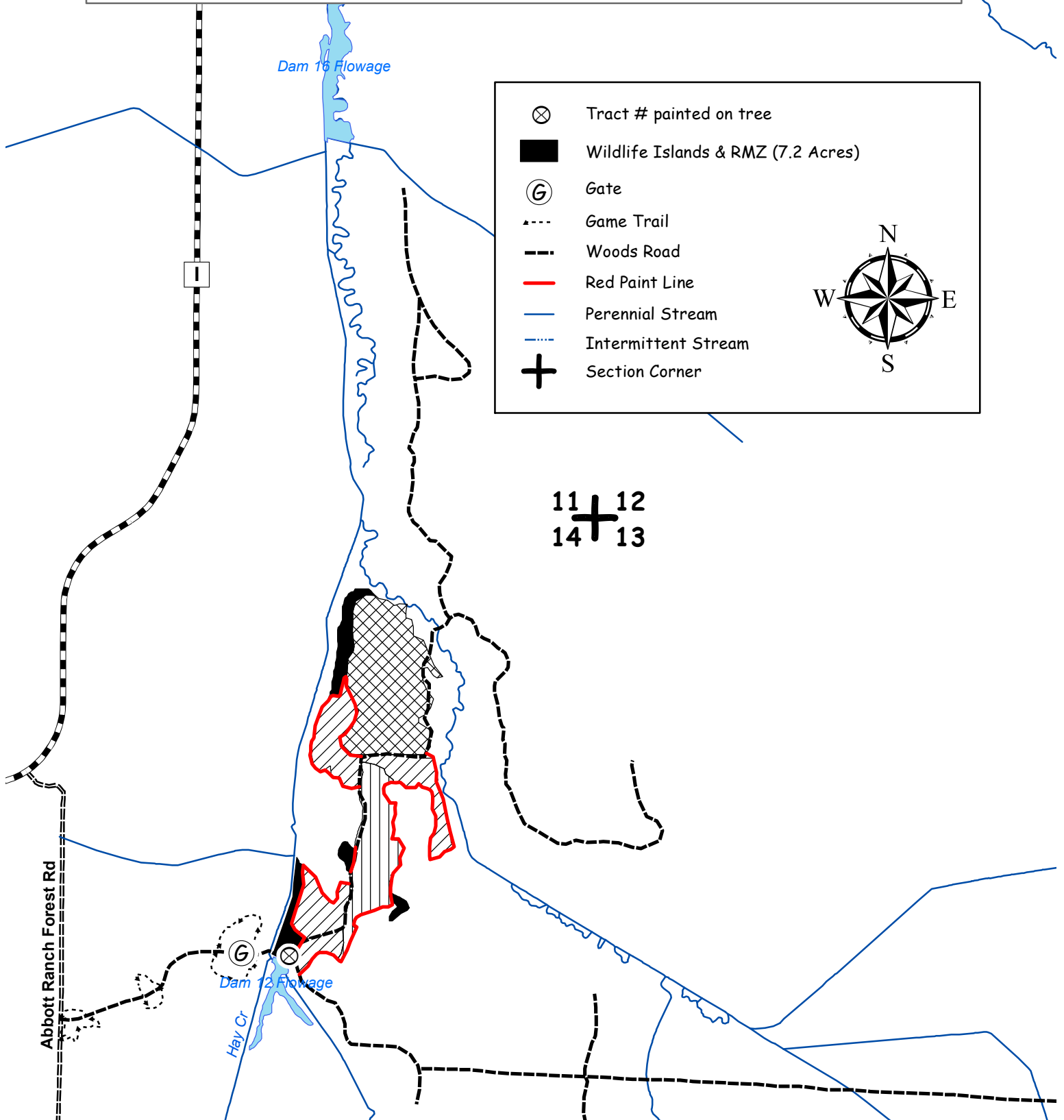

CLARK COUNTY FOREST - Tract # 46-16

Regeneration Harvest (Aspen) (50 Acres) Harvest all trees EXCEPT those marked with green paint.

Pine Thinning (1 Acre) Harvest all trees marked with orange paint.

Hardwood Thinning (Aspen) (6 Acres) Harvest all trees marked with orange paint.

Hardwood Thinning (Oak) (7 Acres) Harvest all trees marked with orange paint.

Product Species		Estimated Unit Volume	Bid Per Unit	Total
Aspen Pulp	TONS	1240	_____	_____
Aspen Bolts	TONS	185	_____	_____
Oak Pulp	TONS	100	_____	_____
Mixed Hdwd Pulp	TONS	1115	_____	_____
Mixed Hdwd Bolts <small>(includes small volume of oak)</small>	TONS	135	_____	_____
White Pine Pulp	TONS	135	_____	_____
White Pine Sawlogs	MBF	100.0	_____	_____
			Minimum \$120	
Red Oak Sawlogs	MBF	18.0	_____	_____
			Minimum \$270	
White Oak Sawlogs	MBF	1.0	_____	_____
			Minimum \$170	
Red Maple Sawlogs	MBF	12.0	_____	_____
			Minimum \$130	
This sale is eligible for biomass harvesting. Estimated biomass volume – 870 tons		2910 Tons	131MBF	_____
SCALED SALE		Minimum Bid	\$52,662.65	Total Bid
Choose method by which performance bond will be posted or secured. Please check (✓) one: _____ Cash/Check _____ Irrevocable Letter of Credit Deposit in the amount of \$ _____ enclosed. (not less than 10% of total bid) Bidder's Name, Address & Phone Number _____ _____ _____ Bidder's Signature _____ Date _____				

Special Conditions:

- Hardwood Thinning Units ONLY:** No cutting, skidding, or road building between April 15 and July 15 due to oak wilt concerns.
- Portions of sale are wet and may require winter (frozen ground) logging.
- Sale unit bounded by a red paint line, blue paint line or road.
- No slash, logging debris, or equipment allowed across the blue paint line onto private land.

Management Objective:

Regenerate aspen and associated hardwoods in the clear cut areas. One island and scattered white oaks and white pine sawtimber marked in green paint will be left uncut to benefit wildlife and aesthetics. Improve spacing, health and growth in the thinning areas.



#SCS-FM/COC-00083G-d
FSC 100%
Tract is FSC certified.

SALE MAP ON BACK



CLARK COUNTY FOREST





Tract #46-16

Pt. of SW1/4, SENW, Section 18

Pt. of NE1/4, Section 19

Township 27N, Range 3W (Mead)

Sale established by: K. Krajewski, S. Edge, C. Schmitz

-  50 Acres, Regeneration Harvest (Aspen) - Harvest all trees EXCEPT those marked with green paint.
-  1 Acre, Pine Thinning - Harvest all trees marked with orange paint.
-  6 Acres, Hardwood Thinning (Aspen) - Harvest all trees marked with orange paint.
-  7 Acres, Hardwood Thinning (Oak) - Harvest all trees marked with orange paint.

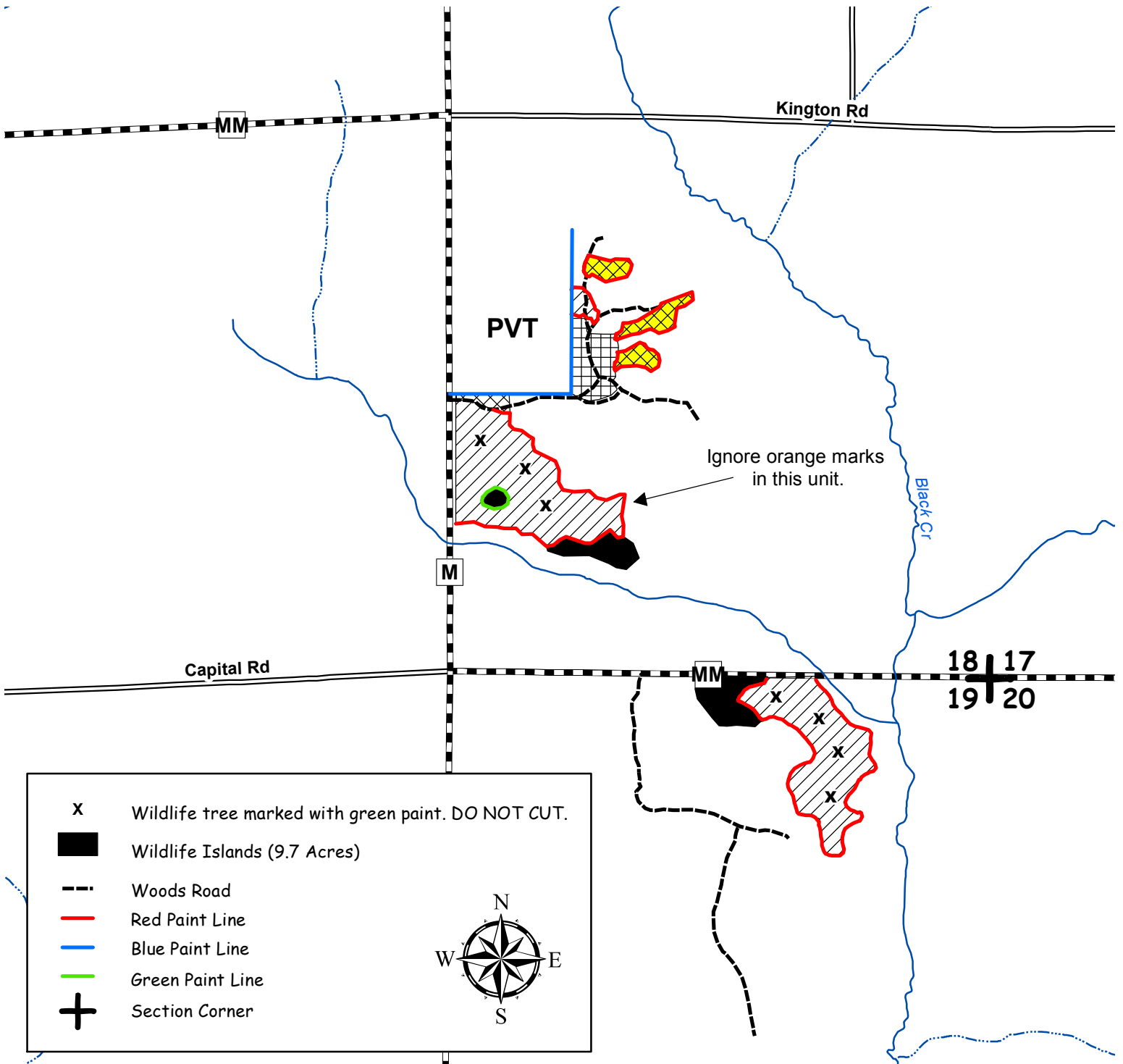

CLARK COUNTY FOREST - Tract # 47-16

Regeneration Harvest (23 Acres) Harvest all trees EXCEPT those marked with green paint

Product Species		Estimated Unit Volume	Bid Per Unit	Total
Aspen Pulp	TONS	600	_____	_____
Aspen Bolts	TONS	135	_____	_____
Oak Pulp	TONS	60	_____	_____
Mixed hardwood Pulp	TONS	45	_____	_____
Jack Pine Pulp	TONS	25	_____	_____
<p>This sale is eligible for biomass harvesting Estimated biomass volume- 260 tons.</p>				
		865 Tons	0 MBF	_____
SCALED SALE		Minimum Bid	\$10,709.05	Total Bid
Choose method by which performance bond will be posted or secured. Please check (✓) one: _____Cash/Check _____Irrevocable Letter of Credit Deposit in the amount of \$_____ enclosed. (not less than 10% of total bid) Bidder's Name, Address & Phone Number_____				
Bidder's Signature _____ Date _____				

Special Conditions:

1. This is a second – rotation aspen harvest with an average diameter of approximately 8 inches.
2. Sale bound by red paint line and Beaver Road (north edge of sale area).
3. Portions of sale are wet and may require winter (frozen ground) logging.
4. Preference may be given to whole tree chip operations.

Management Objective:

Regeneration Harvest: Regenerate aspen and associated hardwoods.

SALE MAP ON BACK



#SCS-FM/COC-00083G-d
 FSC 100%
 Tract is FSC certified.



CLARK COUNTY FOREST



Tract 47-16

Pt. of SE1/4, Section 17
Township 24N, Range 3W (Hewett)
Sale established by: K. Krajewski

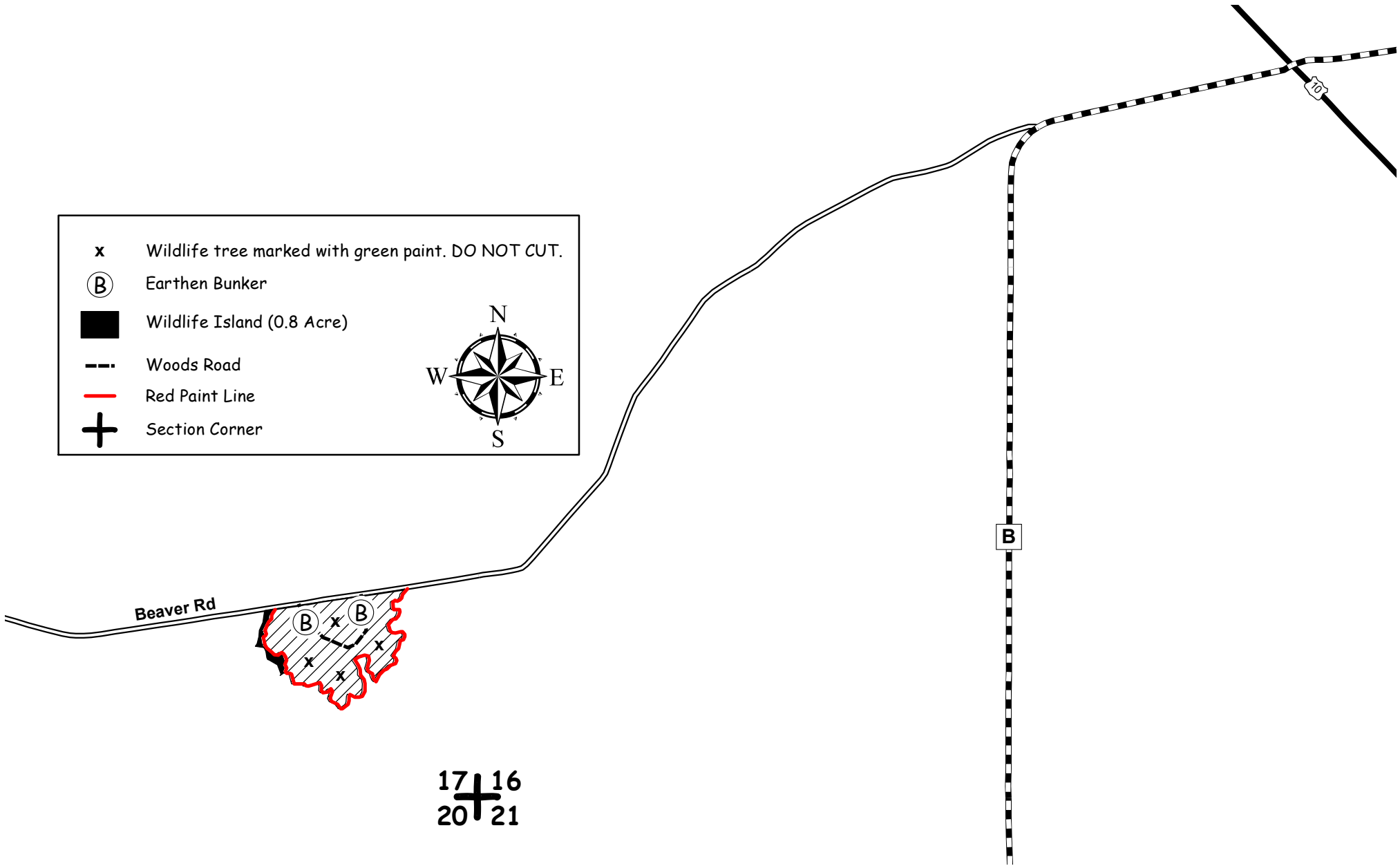

23 Acres, Regeneration Harvest (Aspen) - Harvest all trees EXCEPT those marked with green paint.

x	Wildlife tree marked with green paint. DO NOT CUT.
ⓑ	Earthen Bunker
■	Wildlife Island (0.8 Acre)
- - -	Woods Road
—	Red Paint Line
+	Section Corner



CLARK COUNTY FOREST - Tract # 48-16

Regeneration Harvest (26 Acres) Harvest all trees EXCEPT those marked with green paint. Shearing requirement waived for all undamaged oak and white pine saplings.

Product Species		Estimated Unit Volume	Bid Per Unit	Total
Aspen Pulp	TONS	40	_____	_____
Oak Pulp	TONS	120	_____	_____
Oak Bolts	TONS	70	_____	_____
Mixed Hdwd Pulp	TONS	375	_____	_____
Mixed Hdwd Bolts	TONS	115	_____	_____
Red Pine Pulp	TONS	95	_____	_____
Red Oak Sawlogs	MBF	21.0	_____	_____
			Minimum \$270	_____
White Oak Sawlogs	MBF	5.0	_____	_____
			Minimum \$170	_____
Red Maple Sawlogs	MBF	12.0	_____	_____
			Minimum \$130	_____
Red Pine Sawlogs	MBF	20.0	_____	_____
			Minimum \$120	_____
This sale is eligible for biomass harvesting. Estimated biomass volume – 245 tons		815 Tons	58 MBF	_____
SCALED SALE		Minimum Bid		Total Bid
			\$18,620.40	_____

Choose method by which performance bond will be posted or secured.
 Please check (✓) one: _____ Cash/Check _____ Irrevocable Letter of Credit
 Deposit in the amount of \$_____ enclosed. (not less than 10% of total bid)
 Bidder's Name, Address & Phone Number _____

 Bidder's Signature _____ Date _____

Special Conditions:

1. Shearing requirement waived for all undamaged oak and white pine saplings.
2. Minimize damage to scattered residual trees painted with green paint.
3. Access is currently restricted by a washed out culvert. Contractor will be responsible for installing a new culvert that will be provided by the Clark County Forestry Department.
4. Portions of this sale are wet and may require winter (frozen ground) logging.
5. Sale unit bounded by a red paint lines.

Management Objective:

Regenerate oak and associated hardwoods in the clear cut areas. Scattered white oaks and pine sawtimber marked in green paint will be left uncut to benefit wildlife and aesthetics.



#SCS-FM/COC-00083G-d
 FSC 100%
 Tract is FSC certified.

SALE MAP ON BACK



CLARK COUNTY FOREST





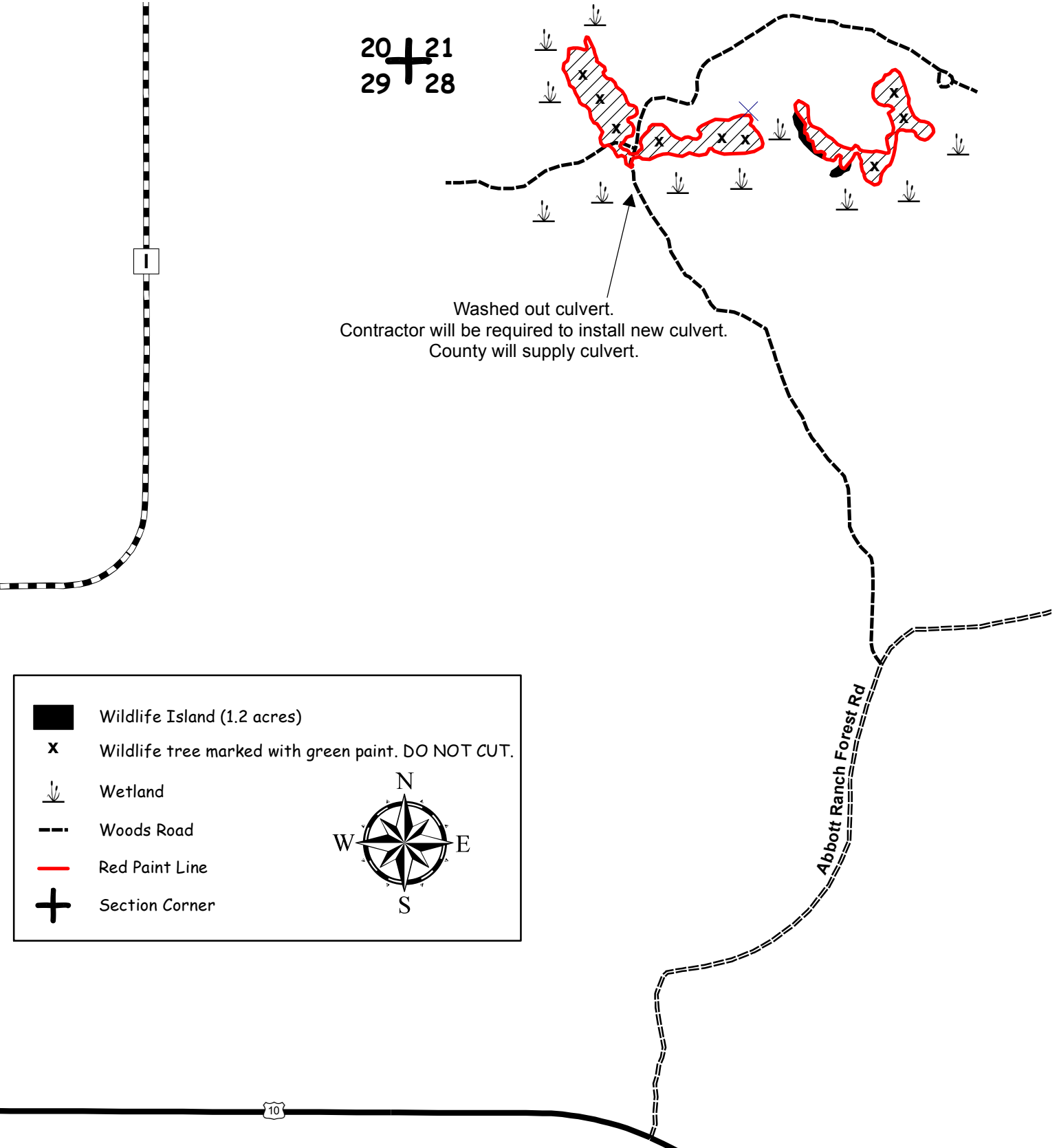

Tract 48-16

Pt. of SESW, Section 21
Pt. of NWNW, Section 27
Pt. of N1/2 NE1/4, NENW, Section 28
Township 25N Range 4W (South Foster)
Sale established by: K. Krajewski

 26 Acres, Regeneration Harvest - Harvest all trees EXCEPT those marked with green paint. Shearing requirement waived for all undamaged oak and white pine saplings.



Washed out culvert.
Contractor will be required to install new culvert.
County will supply culvert.

	Wildlife Island (1.2 acres)
	Wildlife tree marked with green paint. DO NOT CUT.
	Wetland
	Woods Road
	Red Paint Line
	Section Corner

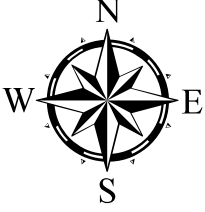

CLARK COUNTY FOREST - Tract # 49-16

Regeneration Harvest Aspen (25 Acres): Harvest all trees. DO NOT CUT GREEN-MARKED TREES.

Product Species		Estimated Unit Volume	Bid Per Unit	Total
Aspen	TONS	640	_____	_____
Aspen Bolts	TONS	60	_____	_____
Oak Pulp (Includes about 13% Oak Bolts)	TONS	150	_____	_____
Mixed Hardwood (Includes about 2% Mixed Hdwd Bolts)	TONS	170	_____	_____
White Pine Pulp	TONS	20	_____	_____
Red Oak Sawlogs	MBF	2	_____ <small>Minimum \$270.00</small>	_____
White Oak Sawlogs	MBF	1	_____ <small>Minimum \$170.00</small>	_____
White Pine Sawlogs (Includes about 5% Red Pine)	MBF	10	_____ <small>Minimum \$120.00</small>	_____
This sale is eligible for biomass harvesting. Estimated biomass volume-310 Tons.		1,040 Tons 13 MBF		_____
SCALED SALE		Minimum Bid	\$13,419.90	Total Bid
Choose method by which performance bond will be posted or secured. Please check (✓) one: _____ Cash/Check _____ Irrevocable Letter of Credit Deposit in the amount of \$ _____ enclosed. (not less than 10% of total bid) Bidder's Name, Address & Phone Number _____ _____ Bidder's Signature _____ Date _____				

Special Conditions:

1. Possible summer sale. Dry or frozen ground conditions may be required to access the southeast harvest unit (3 acres).
2. No slash, logging debris, or equipment allowed across the blue paint line onto private land.
3. Sale area bound by red paint line, blue paint line and markedly different types such as Oak 2011 or wetlands.
4. During the months of oak wilt restrictions, April 15 to July 15, trees along the harvest unit boundaries adjacent to mature oak should be felled inside the aspen harvest unit boundary in order to reduce the risk of spreading oak wilt.
5. Invasive species, namely non-native reed canary grass, was found within the northeastern two harvest units adjacent to wetlands. The purchaser is encouraged to comply with recommended Forestry BMPs for Invasive Species as described in "Wisconsin's Forestry Best Management Practices for Invasive Species" published by the WI DNR, publication Pub-FR-444-09. Contact this office for details.
6. This is a second-rotation aspen harvest with an average diameter of approximately 7 inches.

Management Objectives:

Regeneration Harvest, Aspen: Regenerate aspen and associated hardwoods. Two islands and scattered individually marked trees will be left uncut to benefit wildlife and aesthetics.

SALE MAP ON BACK



CLARK COUNTY FOREST









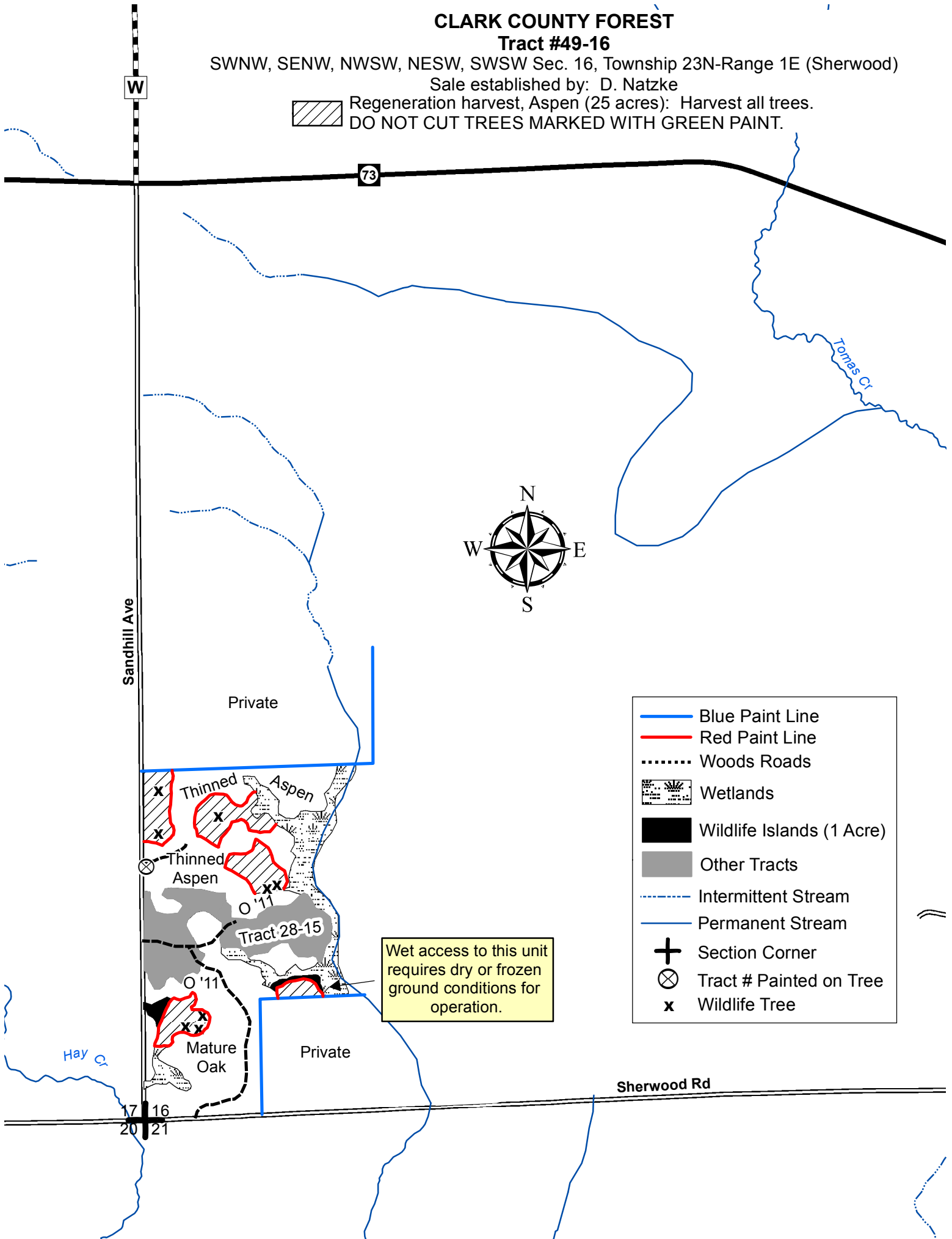

Tract #49-16

SWNW, SENW, NWSW, NESW, SWSW Sec. 16, Township 23N-Range 1E (Sherwood)

Sale established by: D. Natzke

 Regeneration harvest, Aspen (25 acres): Harvest all trees.
DO NOT CUT TREES MARKED WITH GREEN PAINT.



-  Blue Paint Line
-  Red Paint Line
-  Woods Roads
-  Wetlands
-  Wildlife Islands (1 Acre)
-  Other Tracts
-  Intermittent Stream
-  Permanent Stream
-  Section Corner
-  Tract # Painted on Tree
-  Wildlife Tree

CLARK COUNTY FOREST - Tract # 50-16

Regeneration Harvest (Final Harvest Red Pine Plantation) (1 Acre) Harvest all trees marked with orange paint

Pine Thinning (30 Acres) Harvest all trees marked with orange paint.

Product Species		Estimated Unit Volume	Bid Per Unit	Total
Mixed Hardwood Pulp	TONS	15	_____	_____
Red Pine Comingled <small>(Includes about 60% sawlogs)</small>	TONS	510	_____	_____
White Pine Comingled <small>(Includes about 50% sawlogs)</small>	TONS	75	_____	_____
This sale is NOT eligible for biomass harvesting.		600 Tons		
SCALED SALE		Minimum Bid	\$14,430.00	Total Bid
Choose method by which performance bond will be posted or secured.				
Please check (✓) one: _____ Cash/Check _____ Irrevocable Letter of Credit				
Deposit in the amount of \$ _____ enclosed. (not less than 10% of total bid)				
Bidder's Name, Address & Phone Number _____				

Bidder's Signature _____ Date _____				

Special Conditions:

1. 2nd and 3rd thinning Red Pine.
2. Avoid damage to residual trees.
3. All cut pine and spruce products must be removed from the sale area within two weeks during the period of May 15 through August 15.
4. Sale is bound by red paint lines, ski trails, and other timber types.
5. ATV/ Snowmobile trail may be used for access providing contractor does not damage trail or impede its use.
6. Annosum Root Rot control work is required on this sale. Sale units bounded by red paint, woods trail or plantation boundary.
7. **All slash** resulting from this timber harvest shall be lopped and scattered to within 3 feet of the ground. This harvest specification is in accordance with the "Town of Foster Community Wildfire Protection Plan" (adopted June 12, 2012).
8. Location of the ski trail in the sale area is indicated by trees marked with fluorescent green paint adjacent to the trail.
9. Dry sale area. Probable summer sale.

Management Objective:

Regeneration Harvest Areas: Salvage declining over story and convert to Aspen.
Pine Thinning: Reduce stocking to recommended levels.



#SCS-FM/COC-00083G-d
FSC 100%
Tract is FSC certified.

SALE MAP ON BACK



CLARK COUNTY FOREST

Tract #50-16

SW ¼ NE ¼, SE ¼ NE ¼, SW ¼ NW ¼, SE ¼ NW ¼, SW ¼ NE ¼, Sec. 16

SW ¼ NW ¼, SE ¼ NW ¼, NW ¼ SW ¼, Sec. 15 T26N-R4W (Foster North)

Sale Established by S. Neisius, D. Natzke



Pine Thinning, Red Pine (30 acres): Harvest all trees marked with orange paint.
DO NOT CUT ANY TREES MARKED WITH GREEN PAINT



Regeneration Harvest, Final Harvest Red Pine (1 acre):
Harvest all trees marked with orange paint.

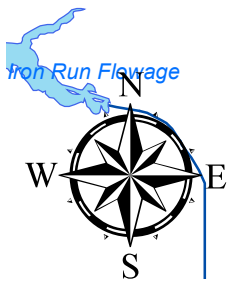
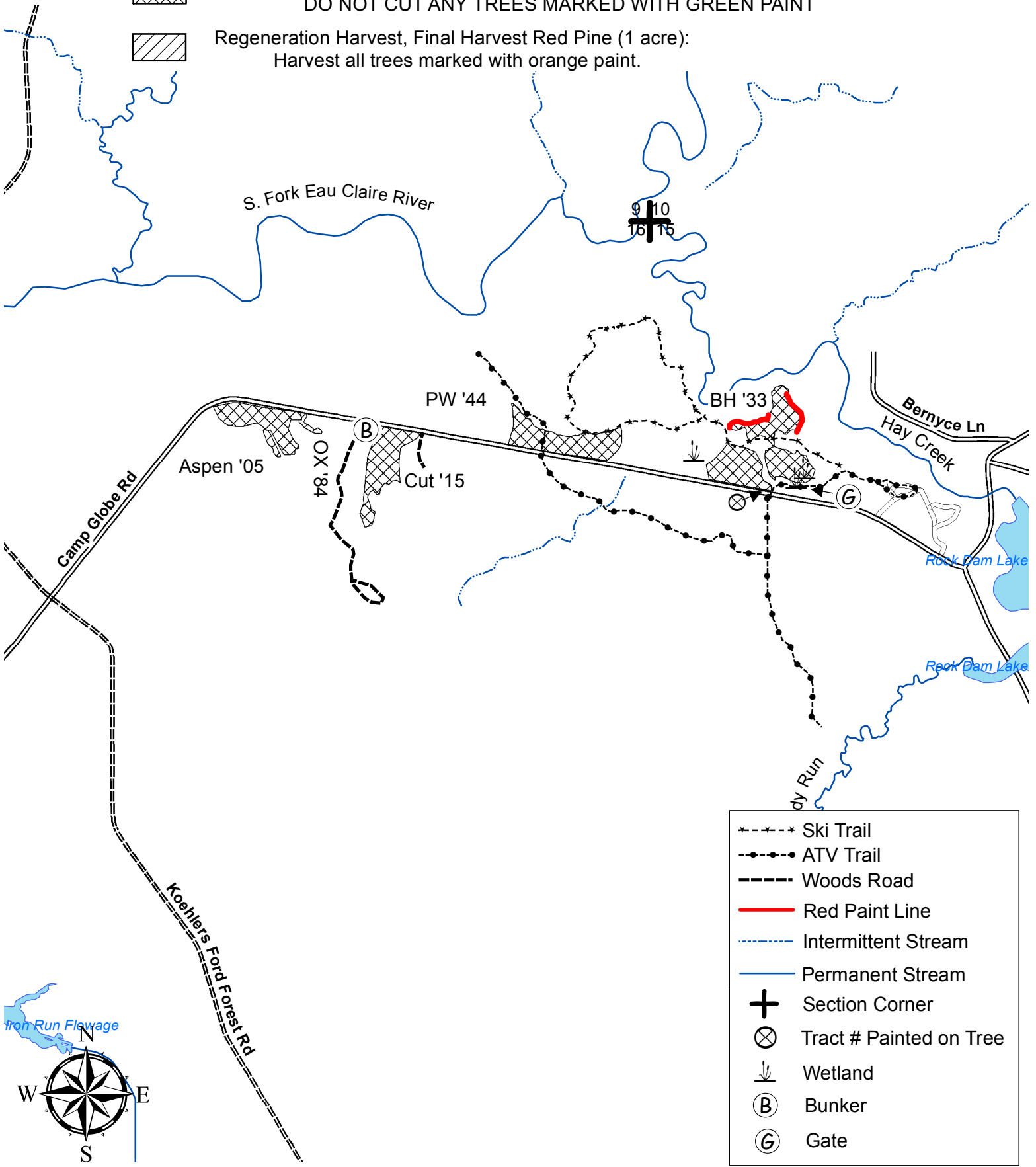

- *---* Ski Trail
-••••• ATV Trail
- Woods Road
- Red Paint Line
- Intermittent Stream
- Permanent Stream
- ⊕ Section Corner
- ⊗ Tract # Painted on Tree
- ↓ Wetland
- Ⓟ Bunker
- Ⓞ Gate

CLARK COUNTY FOREST - Tract # 51-16

White Pine Thinning (80 Acres) Harvest all trees marked with orange paint.

Product Species		Estimated Unit Volume	Bid Per Unit	Total
Aspen	TONS	20	_____	_____
Oak Pulp	TONS	100	_____	_____
Oak Bolts	TONS	20	_____	_____
Mixed Hdwd Pulp	TONS	345	_____	_____
Mixed Hdwd Bolts	TONS	20	_____	_____
White Pine Pulp <small>(Includes small % of red pine)</small>	TONS	725	_____	_____
Red Oak Sawlogs <small>(Includes 17% white and 83% red oak)</small>	MBF	3	Minimum \$270	_____
Mixed Hdwd Sawlogs	MBF	3	Minimum \$130	_____
Red Pine Sawlogs	MBF	5	Minimum \$120	_____
White Pine Sawlogs	MBF	85	Minimum \$120	_____
This sale is eligible for biomass harvesting. Estimated biomass volume – 370 tons		1230 Tons	96 MBF	_____
SCALED SALE		Minimum Bid		Total Bid
		\$26,749.00		_____

Choose method by which performance bond will be posted or secured.
 Please check (✓) one: _____ Cash/Check _____ Irrevocable Letter of Credit
 Deposit in the amount of \$ _____ enclosed. (not less than 10% of total bid)
 Bidder's Name, Address & Phone Number _____

 Bidder's Signature _____ Date _____

Special Conditions:

1. Annosum Root Rot control work is required on this sale.
2. All cut pine and spruce products must be removed from the sale area within two weeks during the period of May 15 through August 15.
3. ATV/Snowmobile trail may be used for access providing contractor does not damage trail or impede its use.
4. Portions of sale are wet and may require winter (frozen ground) logging.
5. Sale units bounded by red paint lines, Bald Peak Forest Road, Woods Road, and ATV/Snowmobile Trail.
6. 1st thinning of natural stand.
7. No slash will be allowed on or within 20' of the horse trail. All slash within 100' of the horse trail shall be lopped to within 2' of the ground.
8. Location of the horse trail in the sale area is indicated by trees marked with 2 rings of fluorescent green paint adjacent to the trail.

Management Objective:

Reduce stocking to recommended levels and improve access for future forest management.



#SCS-FM/COC-00083G-d
 FSC 100%
 Tract is FSC certified.

SALE MAP ON BACK



CLARK COUNTY FOREST

Tract #51-16

Pt. of SESE, Section 25
Pt. of E1/2 SE1/4, Section 36
Township 25N R4W (South Foster)
Pt. of S1/2 SW1/4, Section 30
Pt. of W1/2 Section 31
Township 25N, Range 3W (Seif)
Sale established by: C. Schmitz, T. Mayer, G. Erickson



80 Acres, Pine Thinning (White Pine) - Harvest all trees marked with orange paint.

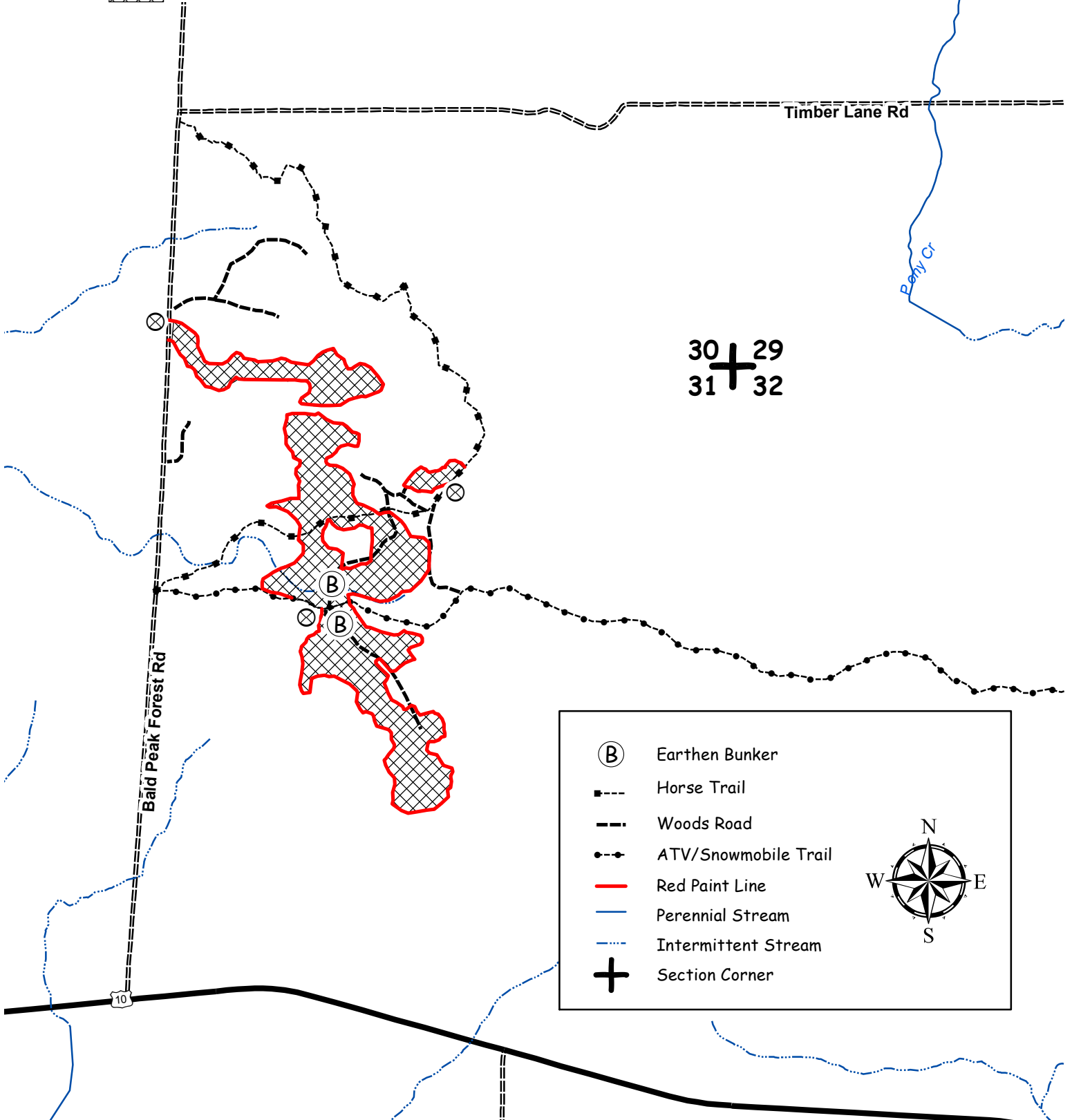

CLARK COUNTY FOREST - Tract # 52-16

Regeneration Harvest (36 Acres) Harvest all trees NOT marked with green paint.

Product Species		Estimated Unit Volume	Bid Per Unit	Total
Aspen Pulp	TONS	915	_____	_____
Aspen Bolts	TONS	130	_____	_____
Oak <small>(Includes 9% bolts)</small>	TONS	160	_____	_____
Mixed Hdwd <small>(Includes 3% Bolts)</small>	TONS	590	_____	_____
White Pine Pulp	TONS	35	_____	_____
White Pine Sawlogs	MBF		8 <small>Minimum \$120</small>	_____
This sale is eligible for biomass harvesting. Estimated biomass volume – 550 tons		1830 Tons 8 MBF		_____
SCALED SALE		Minimum Bid		\$24,132.40
				Total Bid
Choose method by which performance bond will be posted or secured.				
Please check (✓) one: _____ Cash/Check _____ Irrevocable Letter of Credit				
Deposit in the amount of \$_____ enclosed. (not less than 10% of total bid)				
Bidder's Name, Address & Phone Number _____				

Bidder's Signature _____ Date _____				

Special Conditions:

1. This is a second – rotation aspen harvest with an average diameter of approximately 6 inches.
2. Portions of sale are wet and may require winter (frozen ground) logging. However some areas are dry ground and may provide summer harvest.
3. Sale bound by red paint line on the west boundary, open swamp to the north and south, east boundary follows Reesewood Ave.

Management Objective:

Regenerate aspen, oak, and associated hardwoods. Two islands totaling 3 acres and 70 scattered individual green marked trees will be left to benefit wildlife and aesthetics.



#SCS-FM/COC-00083G-d
FSC 100%
Tract is FSC certified.

SALE MAP ON BACK



**CLARK COUNTY FOREST
Tract 52-16**

Pt. of SWNE, SENE, NWSE, NESE Section 25
Township 24N, Range 3W (Hewett)
Sale established by: G. Erickson

 36 Acres, Regeneration Harvest (Aspen) - Harvest all trees NOT marked with green paint.

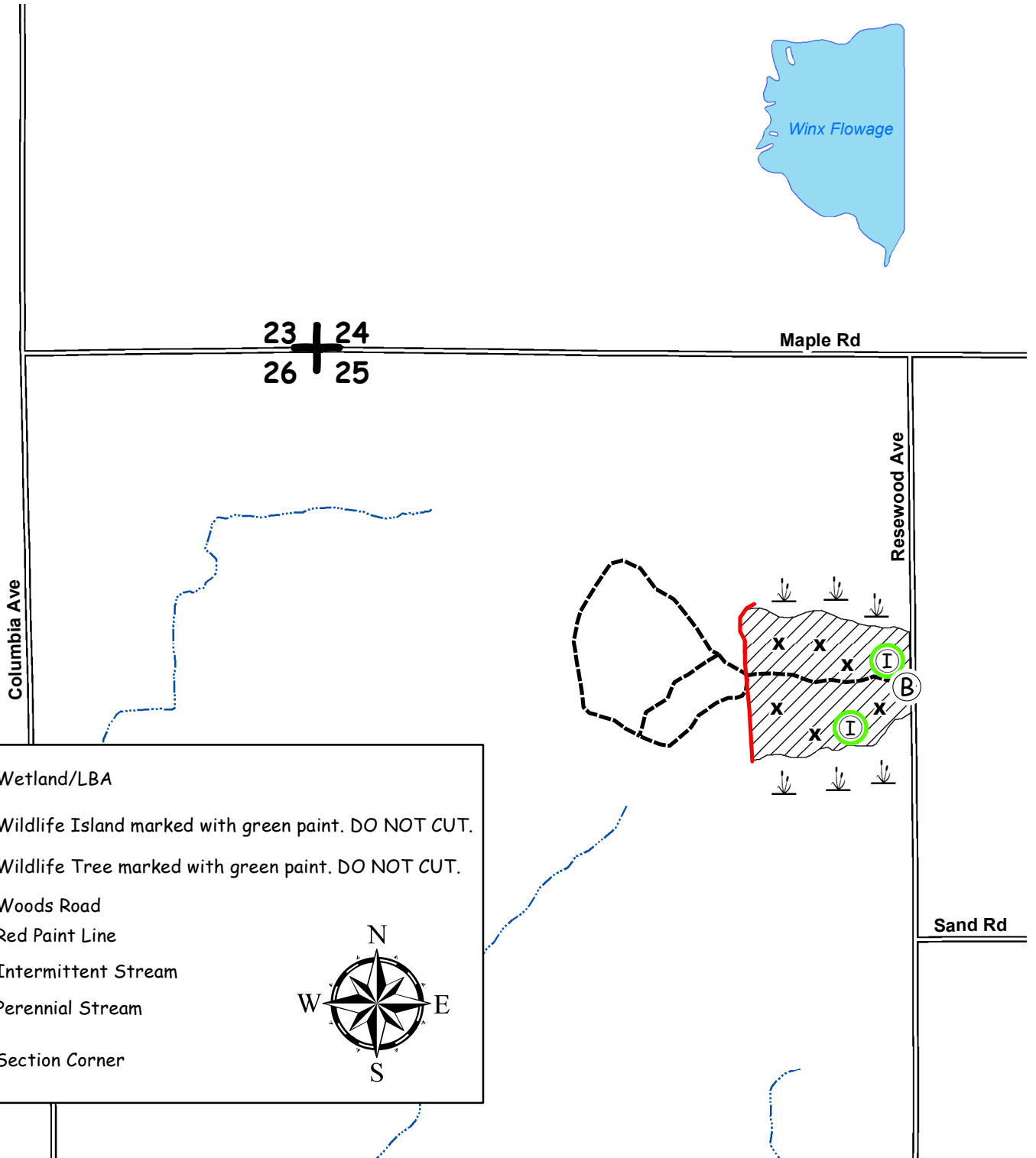

CLARK COUNTY FOREST - Tract # 53-16

Regeneration Harvest (Oak) 75 Acres: Harvest all trees. SHEAR ALL STEMS 2" DBH AND LARGER EXCEPT UNDAMAGED OAK.

Product Species		Estimated Unit Volume	Bid Per Unit	Total
Oak Pulp	TONS	1500	_____	_____
Oak Bolts	TONS	450	_____	_____
Mixed Hardwood Pulp	TONS	580	_____	_____
Mixed Hardwood Bolts	TONS	140	_____	_____
White Pine Pulp <small>(Includes small volumes of red pine and tamarack).</small>	TONS	140	_____	_____
Oak Firewood	TONS	160	_____	_____
Red Oak Sawlogs	MBF	53.88	_____	_____
White Oak Sawlogs	MBF	46.4	_____	_____
Black Oak Sawlogs	MBF	192.18	_____	_____
Red Maple Sawlogs	MBF	62.72	_____	_____
Red Pine Sawlogs	MBF	5.38	_____	_____
White Pine Sawlogs	MBF	25.86	_____	_____
This sale is NOT eligible for biomass harvesting.		2,970 Tons	386.42 MBF	_____
LUMP SUM SALE		Minimum Bid	\$105,732.80	Total Bid
Choose method by which performance bond will be posted or secured. Please check (✓) one: _____ Cash/Check _____ Irrevocable Letter of Credit Deposit in the amount of \$ _____ enclosed. (not less than 10% of total bid) Bidder's Name, Address & Phone Number _____ _____ _____ Bidder's Signature _____ Date _____				

Special Conditions:

- This timber sale will expire November 1, 2018. No extensions will be granted and if not completed by this date, contractor will lose all bond money.**
- The performance bond for this sale will be \$20,000.**
- Firewood category was included in an effort to capture standing dead timber volume scattered throughout the sale.**
- No cutting, skidding, or road building between April 15 and July 15 due to oak wilt concerns.
- The sawlog volume estimates are based upon 100% cruise using Scribner volume tables, to a minimum 10" top for hardwoods and 9" top for conifers. 3,050 sawlog sized trees have been scaled for random length cutting, with allowance made for defect. Pulpwood and bolt volume estimates are based upon a plot cruise (BAF 10) at 1 plot per 1.3 acres using the sticks plus trees cruising method and the following topwood allowance factors: **Oak** 4.68 tons of pulp/MBF and 1.38 tons of bolts/MBF. **Mixed Hardwood** 1.73 tons of pulp/MBF and 1.15 tons of bolts/MBF. **Red Pine** 1.13 tons of pulp/MBF. **White Pine** 4.2 tons of pulp/MBF.
- No slash, logging debris, or equipment allowed across the blue paint line onto private land.
- No tree or pole length skidding allowed and minimize damage to advanced oak regeneration.
- Dry sale area. Probable summer sale.
- Sale unit bounded by red paint line, blue paint line, green paint line, woods road, and 2012 origin scrub oak with a scattered white pine sawlog overstory.

Management Objective:

Regenerate oak and associated hardwoods, 1 island will be left uncut to benefit wildlife and aesthetics. Salvage declining oak and release advanced oak regeneration.



#SCS-FM/COC-00083G-d
FSC 100%
Tract is FSC certified.

SALE MAP ON BACK



CLARK COUNTY FOREST







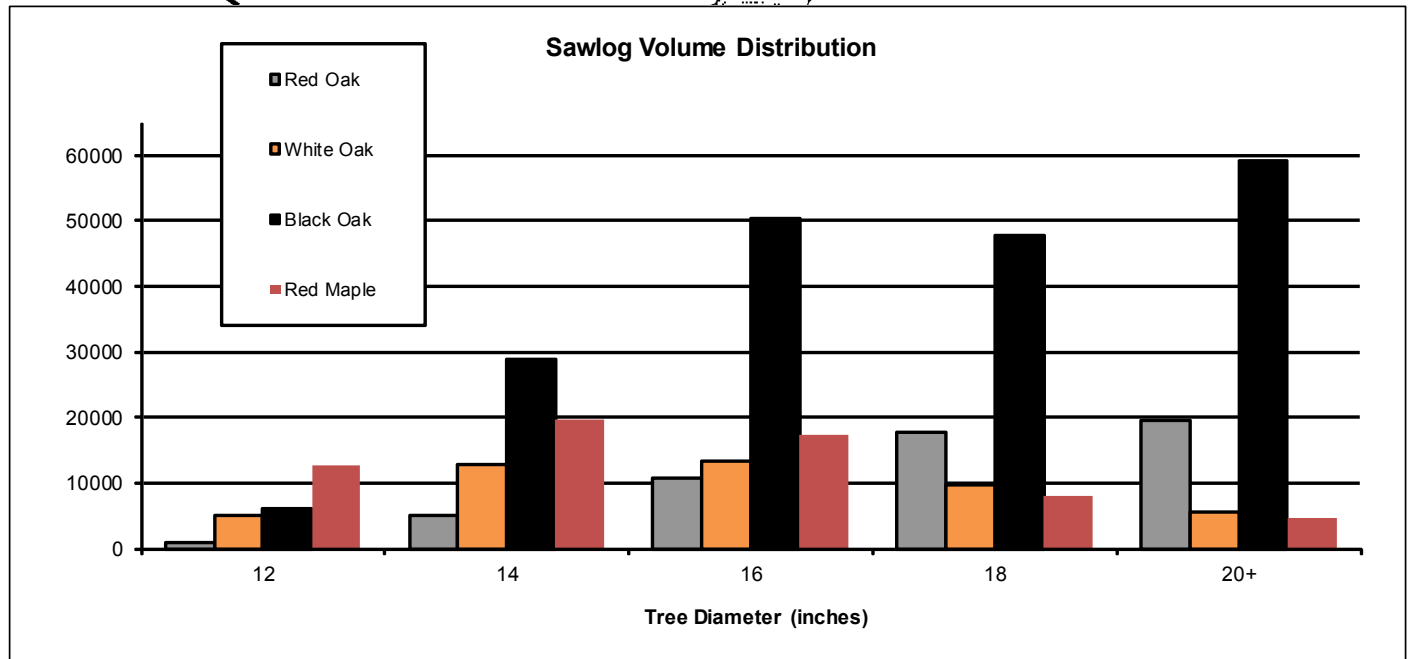
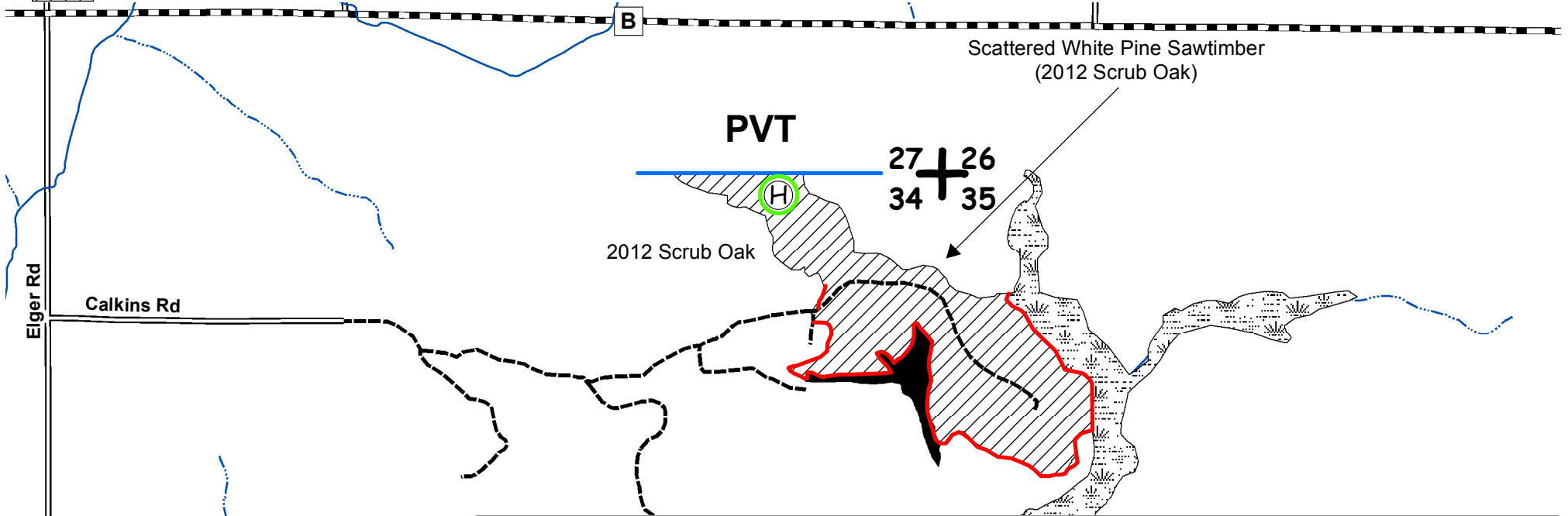

Tract #53-16

Pt. of N1/2 NE1/4, SENE Section 34
 Pt. of W1/2 NW1/4, NWSW Section 35
 Township 24N, Range 4W (Mentor)

Sale established by: I. Remus, E. Fransen

 75 Acres, Regeneration Harvest (Oak) - Harvest all trees. SHEAR ALL STEMS 2" DBH AND LARGER EXCEPT UNDAMAGED OAK.



-  Homestead area behind green paint line. DO NOT CUT.
-  Wetland/LBA
-  Wildlife Islands & RMZ (6.3 Acres)
-  Woods Road
-  Red Paint Line
-  Perennial Stream
-  Intermittent Stream
-  Section Corner



CLARK COUNTY FOREST - Tract # 54-16

Hardwood Thinning 85 Acres: Harvest all trees marked with orange paint.

Product Species		Estimated Unit Volume	Bid Per Unit	Total
Aspen Pulp	TONS	30	_____	_____
Oak Pulp	TONS	825	_____	_____
Oak Bolts <small>(Includes small volume of mixed hardwood).</small>	TONS	285	_____	_____
Mixed Hardwood Pulp	TONS	230	_____	_____
Red Oak Sawlogs	MBF	166	Minimum \$270	_____
White Oak Sawlogs	MBF	11	Minimum \$170	_____
Mixed Hardwood Sawlogs	MBF	11	Minimum \$130	_____
This sale is eligible for biomass harvesting. Estimated biomass volume – 410 tons.		1370 Tons	188 MBF	_____
SCALED SALE		Minimum Bid	\$76,458.30	Total Bid

Choose method by which performance bond will be posted or secured.
 Please check (✓) one: _____ Cash/Check _____ Irrevocable Letter of Credit
 Deposit in the amount of \$_____ enclosed. (not less than 10% of total bid)
 Bidder's Name, Address & Phone Number _____

 Bidder's Signature _____ Date _____

Special Conditions:

- No cutting, skidding, or road building between April 15 and July 15 due to oak wilt concerns.**
- Invasive species were found within the sale area,** namely non-native garlic mustard. The purchaser is encouraged to comply with recommended Forestry BMP's for Invasive Species as described in "Wisconsin's Forestry Best Management Practices for Invasive Species" published by the WI DNR, publication Pub-FR-444-09. Contact this office for details.
- Horse trail may be used for access providing contractor does not damage trail or impede its use. No slash will be allowed on or within 20' of the horse trail. All slash within 100' of the horse trail shall be lopped to within 2' of the ground.
- Harvest units bound by red paint line, oak sawlogs, aspen poles, fire break, horse trail, woods roads and County Highway I.
- Dry sale area, probable summer sale.

Management Objective:

Thin oak to improve growth rates and stand quality. Maintain and enhance the oak timber type. Prepare the stand for regeneration activities.



#SCS-FM/COC-00083G-d
 FSC 100%
 Tract is FSC certified.

SALE MAP ON BACK



CLARK COUNTY FOREST

Tract 54-16

Pt. of SESW, Section 10

Pt. of NW1/4, W1/2 NE1/4 Section 15

Pt. of S1/2 NE1/4, SENW Section 16

Township 25N, Range 4W (South Foster)

Sale established by: I. Remus, E. Fransen, UWSP Silviculture Students



85 Acres, Hardwood Thinning - Harvest all trees marked with orange paint.

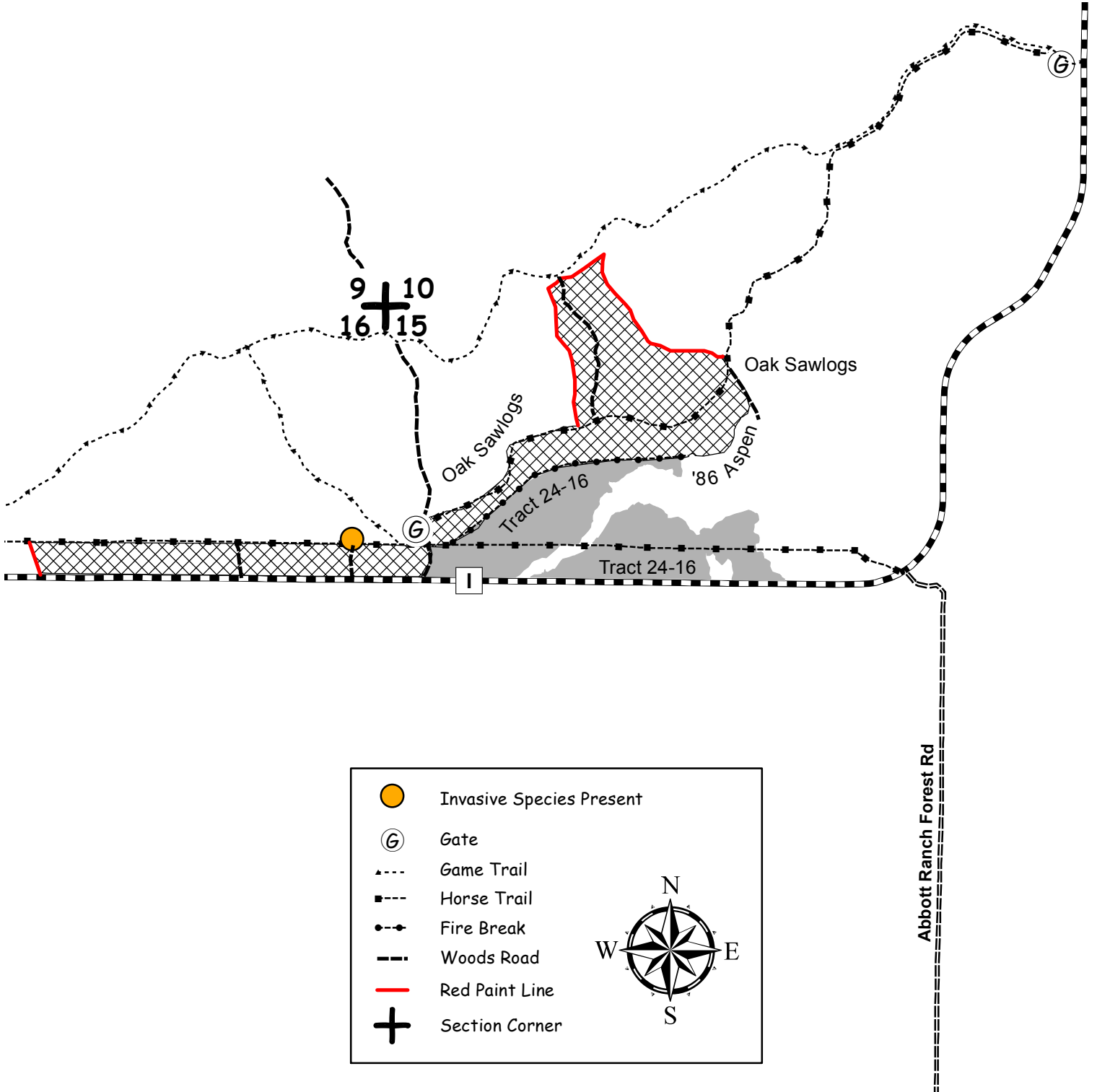

CLARK COUNTY FOREST - Tract # 55-16

Regeneration Harvest (10 Acres) Harvest all trees

Regeneration Harvest (9 Acres) Harvest all trees EXCEPT oak and red pine

Regeneration Harvest (9 Acres) Harvest all trees EXCEPT white oak, red pine, and oak >20" DBH

Hardwood and Pine Thinning (29 Acres) Harvest all trees marked with orange paint.

Product Species		Estimated Unit Volume	Bid Per Unit	Total
Aspen	TONS	480	_____	_____
Oak Pulp	TONS	330	_____	_____
Oak Bolts <small>(Includes 10% Mixed Hdwd bolts)</small>	TONS	70	_____	_____
Mixed Hdwd	TONS	140	_____	_____
Jack Pine	TONS	40	_____	_____
Red Pine Co-Mingled	TONS	140	_____	_____
White Pine Co-Mingled	TONS	80	_____	_____
Black Oak Sawlogs	MBF	11	_____	_____
			<small>Minimum \$120</small>	_____
This sale is not eligible for biomass harvesting.		Tons 1280 MBF 11		
SCALED SALE		Minimum Bid	\$15,978.40	Total Bid
Choose method by which performance bond will be posted or secured.				
Please check (✓) one: _____ Cash/Check _____ Irrevocable Letter of Credit				
Deposit in the amount of \$ _____ enclosed. (not less than 10% of total bid)				
Bidder's Name, Address & Phone Number _____				

Bidder's Signature _____ Date _____				

Special Conditions:

- Annosum Root Rot control is required on this sale.
- One navigable stream crossing will require DNR permit during non-frozen conditions. Clark County will acquire the permits if necessary. Contractor shall pay the permit fee. (see map)
- All cut pine and spruce products must be removed from the sale area within two weeks during the period of May 15 through August 15.
- Portions of sale are wet and may require winter (frozen ground) logging.
- Sale units bounded by red paint line, logging road, and different cover types (including swamps and recent clearcuts). In addition, the thinning area is restricted to harvest of orange painted trees.
- Do not operate equipment within 50' of Hay Creek, (indicated on map).

Management Objective:

Regenerate aspen, oak, and associated hardwoods. One island and 3.5 acres of RMZ's will be left to benefit wildlife and aesthetics. 20" oak, white oak and red pine will be left in portions of the sale per harvest guidelines.



#SCS-FM/COC-00083G-d
FSC 100%
Tract is FSC certified.





SALE MAP ON BACK



CLARK COUNTY FOREST

Tract 55-16

Pt. of SWSW, Section 25
Pt. of SESE, Section 26
Pt. of NE1/4, W1/2 SE1/4, Section 35
Pt. of NWSW, SWNW Section 36
Township 26N, Range 4W (North Foster)
Sale established by: C. Schmitz

-  10 Acres, Regeneration Harvest - Harvest all trees.
-  9 Acres, Regeneration Harvest - Harvest all trees EXCEPT oak and red pine.
-  9 Acres, Regeneration Harvest - Harvest all trees EXCEPT white oak, red pine, and oak >20" DBH.
-  29 Acres, Hardwood & Pine Thinning - Harvest all trees marked with orange paint.

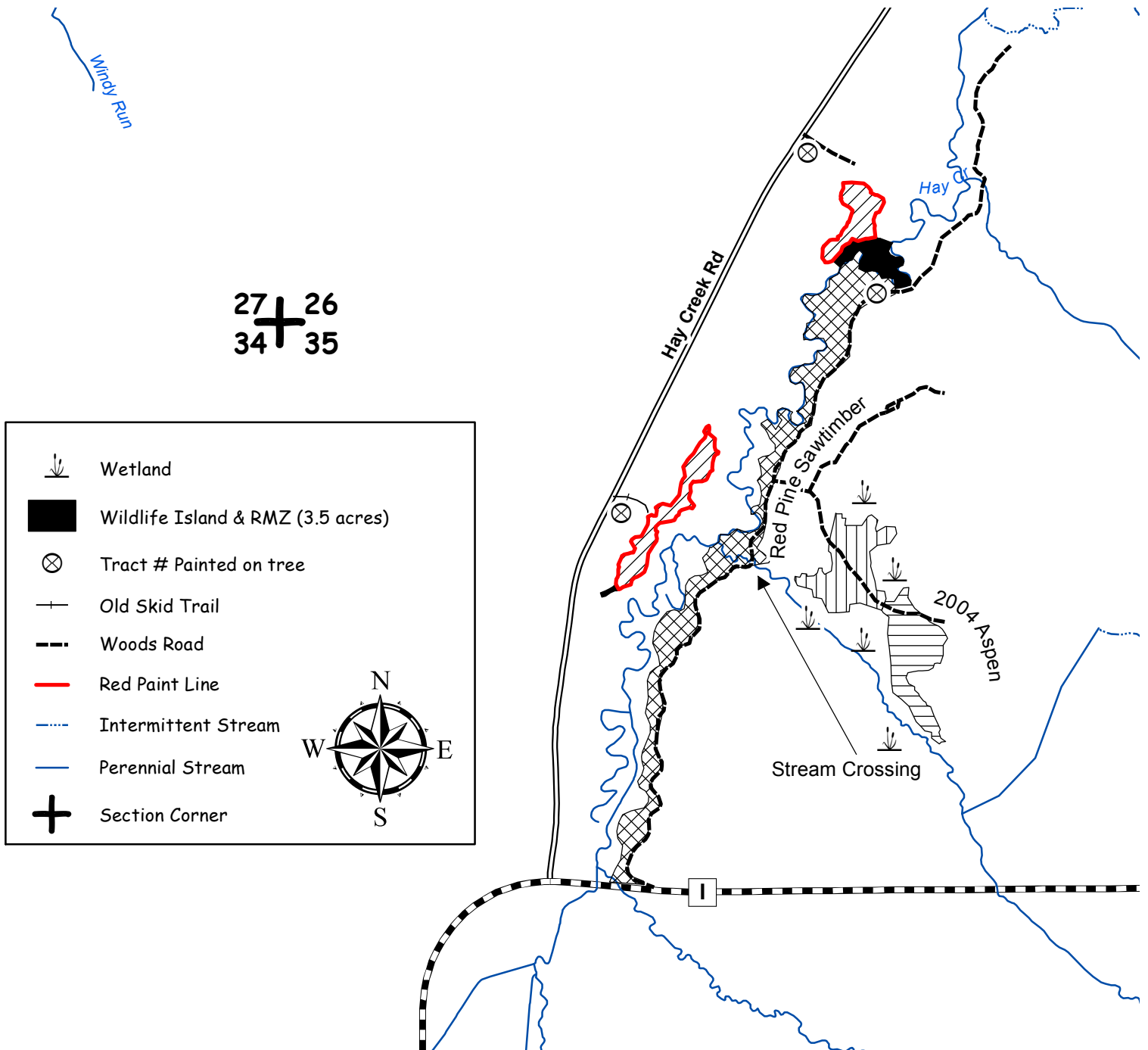

CLARK COUNTY FOREST - Tract # 56-16

Regeneration Harvest (81 Acres) Harvest all aspen, oak, mixed hardwood, jack pine, and red pine. DO NOT CUT ANY WHITE PINE. DO NOT CUT ANY OAK 20 INCHES DBH AND LARGER.

Product Species		Estimated Unit Volume	Bid Per Unit	Total
Aspen Pulp	TONS	370	_____	_____
Oak Pulp	TONS	530	_____	_____
Oak Bolts	TONS	110	_____	_____
<i>(Includes some aspen and hardwood)</i> Mixed Hdwd Pulp	TONS	240	_____	_____
Jack Pine Pulp	TONS	575	_____	_____
<i>(Includes some red pine)</i> Black Oak Sawlogs	MBF	13	_____	_____
			Minimum \$120	
This sale is eligible for biomass harvesting. Estimated biomass volume – 375 tons		1825 Tons	13 MBF	_____
SCALED SALE		Minimum Bid	\$15,606.40	Total Bid
Choose method by which performance bond will be posted or secured. Please check (✓) one: _____ Cash/Check _____ Irrevocable Letter of Credit Deposit in the amount of \$ _____ enclosed. (not less than 10% of total bid) Bidder's Name, Address & Phone Number _____ _____				

Special Conditions:

1. Do not cut any oak 20 inches DBH and larger.
2. The requirement to shear all stems 2 inches DBH and larger will be emphasized in this harvest.
3. Biomass harvesting of jack pine is restricted. All jack pine tops and boughs must remain on site to provide a seed source for the regenerating stand.
4. Portions of sale are wet and will require dry or frozen ground conditions.
5. Probable winter sale.

Management Objective:

Regenerate aspen, jack pine, scrub oak, and maple. Five islands, all white pine, and all oak 20 inches DBH and larger will be left to benefit wildlife and aesthetics



#SCS-FM/COC-00083G-d
FSC 100%
Tract is FSC certified.

SALE MAP ON BACK



CLARK COUNTY FOREST

Tract #56-16

NESW, SE 1/4 Section 31; Township 26N, Range 4W (Foster North)

Sale established by: A. Sorenson and K. Egelhoff

 81 Acres, Regeneration Harvest: Harvest all aspen, oak, mixed hardwood, jack pine, and red pine. DO NOT CUT ANY WHITE PINE. DO NOT CUT ANY OAK 20 INCHES DBH AND LARGER.

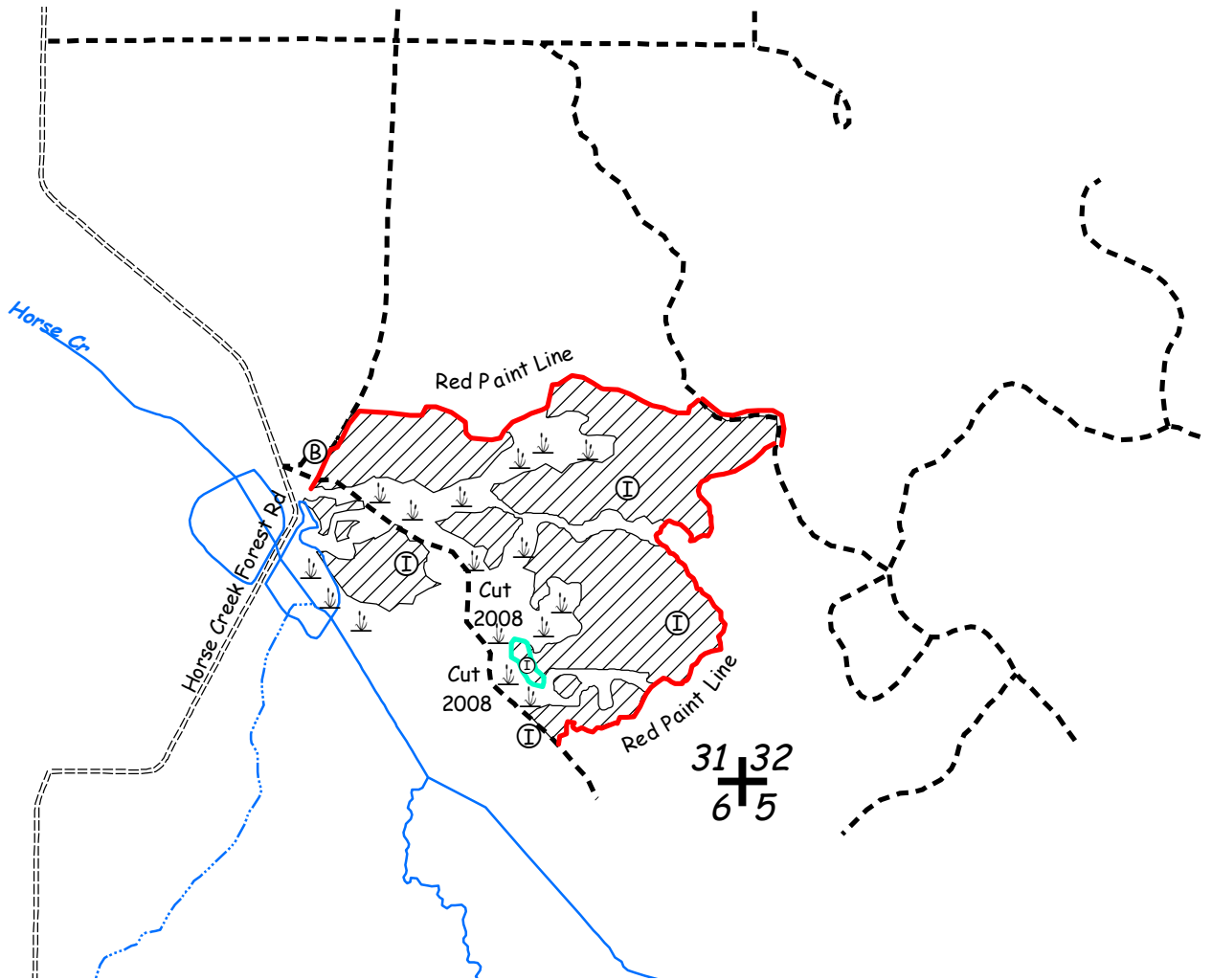

- ⊗ Tract number painted on tree.
- Ⓜ Wildlife island marked with green paint. DO NOT CUT.
- Ⓟ Bunker
- Perennial Stream
- - - Intermittent Stream



CLARK COUNTY FOREST - Tract # 57-16

Regeneration Harvest (60 Acres) Harvest all trees EXCEPT red pine and all oak >20" DBH.

Product Species		Estimated Unit Volume	Bid Per Unit	Total
Aspen Pulp	TONS	1590	_____	_____
Aspen Bolts	TONS	100	_____	_____
Oak Pulp	TONS	405	_____	_____
Oak Bolts	TONS	50	_____	_____
Mixed Hdwd Pulp <small>(Includes small % of bolts)</small>	TONS	870	_____	_____
White Pine Pulp	TONS	305	_____	_____
Oak Sawlogs <small>(Includes 46% white & 54% black oak)</small>	MBF	4	_____	_____
			Minimum \$120	_____
Mixed Hardwood Sawlogs	MBF	3	_____	_____
			Minimum \$130	_____
White Pine Sawlogs	MBF	30	_____	_____
			Minimum \$120	_____
This sale is eligible for biomass harvesting. Estimated biomass volume – 1000 tons		3320 Tons	37 MBF	_____
SCALED SALE		Minimum Bid		\$48,159.80
			Total Bid	
Choose method by which performance bond will be posted or secured.				
Please check (✓) one: _____ Cash/Check _____ Irrevocable Letter of Credit				
Deposit in the amount of \$_____ enclosed. (not less than 10% of total bid)				
Bidder's Name, Address & Phone Number _____				

Bidder's Signature _____ Date _____				

Special Conditions:

1. Do not cut any red pine. Do not cut any oak larger than 20" DBH.
2. Minimize damage to scattered residual oak and pine stems.
3. Portions of sale are wet and may require dry or frozen ground.
4. Sale unit bounded by a red paint line except along town and forest roads, blue paint line, or wet, lowland areas.
5. No slash, logging debris, or equipment allowed across the blue paint line onto private land.
6. Snowmobile trail may be used for access, providing contractor does not damage trail or impede its use.

Management Objective:

Regenerate aspen and associated hardwoods in the clear cut areas. Two islands and scattered large white oaks and red pine will be left uncut to benefit wildlife and aesthetics. Improve spacing, health and growth in the thinning areas.



#SCS-FM/COC-00083G-d
FSC 100%
Tract is FSC certified.

SALE MAP ON BACK



CLARK COUNTY FOREST

Tract 57-16

Pt. of SENW, Section 3

Pt. of S1/2 SE1/4, Section 4

Pt. of N1/2 NE1/4, SENE Section 9

Pt. of NWNW, Section 10

Township 23N, Range 3W (Dewhurst)

Sale established by: I. Remus, E. Fransen, K. Egelhoff



60 Acres, Regeneration Harvest - Harvest all trees EXCEPT red pine and all oak >20" DBH.

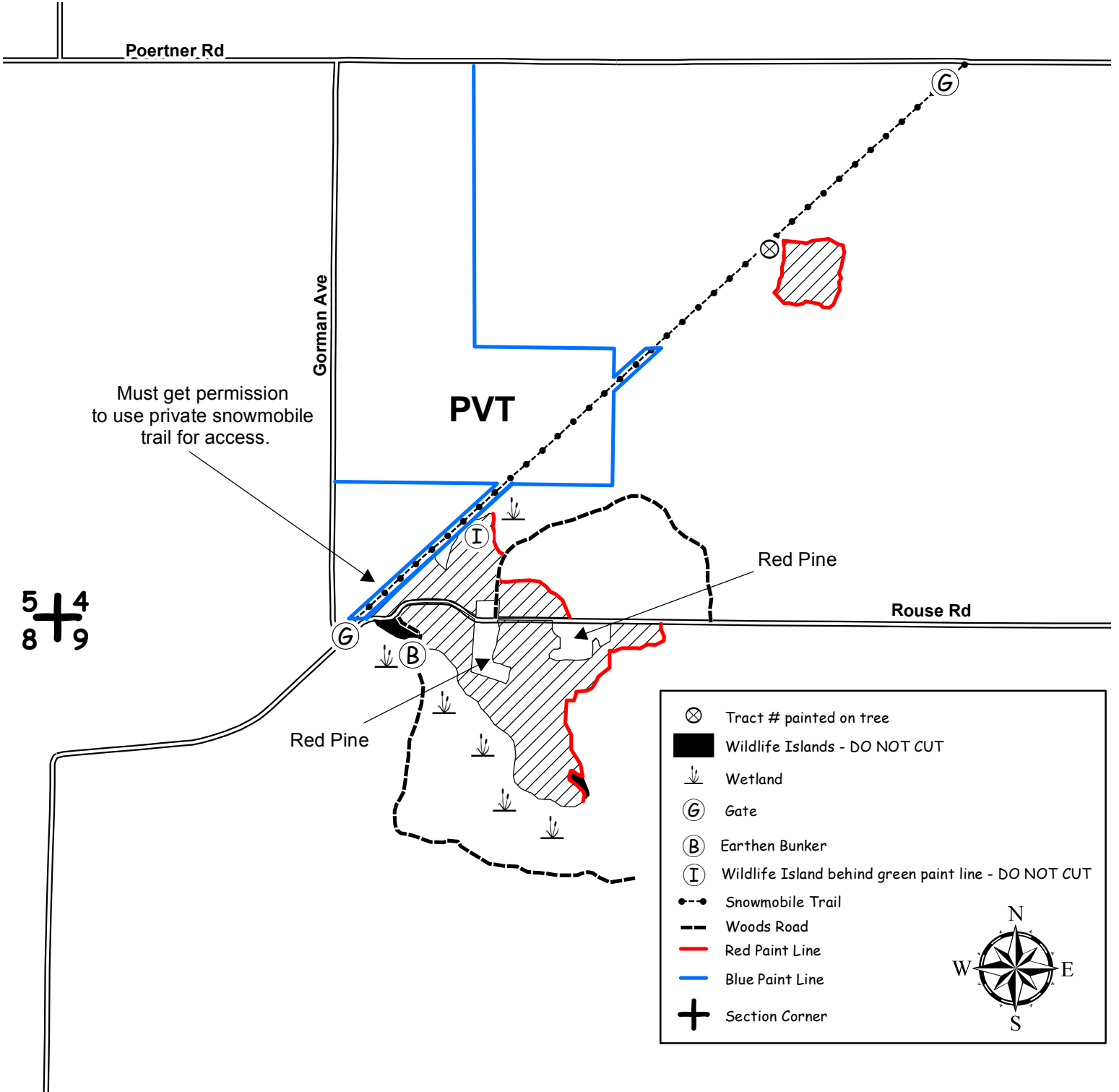

5 + 4
8 + 9

- ⊗ Tract # painted on tree
- Wildlife Islands - DO NOT CUT
- ↓ Wetland
- ⓐ Gate
- ⓑ Earthen Bunker
- ⓓ Wildlife Island behind green paint line - DO NOT CUT
- .-.- Snowmobile Trail
- - - Woods Road
- Red Paint Line
- Blue Paint Line
- + Section Corner



CLARK COUNTY FOREST - Tract # 58-16

Regeneration Harvest (Oak) 11 Acres: Harvest all trees marked with orange paint.

Product Species		Estimated Unit Volume	Bid Per Unit	Total
Oak Pulp <i>(Includes small volume of mixed hardwood).</i>	TONS	400	_____	_____
Oak Bolts <i>(Includes small volume of mixed hardwood).</i>	TONS	120	_____	_____
Red Oak Sawlogs	MBF	66.24	_____	_____
White Oak Sawlogs	MBF	16.62	_____	_____
Mixed Hardwood Sawlogs <i>(50% basswood, 20% elm, balance red maple and ash.)</i>	MBF	0.82	_____	_____
This sale is eligible for biomass harvesting. Estimated biomass volume – 155 tons.		520 Tons	83.68 MBF	_____
LUMP SUM SALE		Minimum Bid	\$29,713.80	Total Bid
Choose method by which performance bond will be posted or secured. Please check (✓) one: _____ Cash/Check _____ Irrevocable Letter of Credit Deposit in the amount of \$ _____ enclosed. (not less than 10% of total bid) Bidder's Name, Address & Phone Number _____ _____ _____ Bidder's Signature _____ Date _____				

Special Conditions:

- Two-Lined Chestnut Borer Salvage. This timber sale will expire May 1, 2017. No extensions will be granted and if not completed by this date, contractor will lose all bond money.**
- No cutting, skidding, or road building between April 15 and May 1, 2017 due to oak wilt concerns.**
- The quality of the oak sawlog volume on this sale is excellent. This stand will yield a high percentage of veneer quality oak.
- The sawlog volume estimates are based upon 100% cruise using Scribner volume tables, to a minimum 10" top. 304 sawlog sized trees have been scaled for random length cutting, with allowance made for defect. Pulpwood and boltwood volume estimates are based upon 100% tally and the following topwood allowance factors: **Oak** 4.81 tons of pulp/MBF and 1.38 tons of bolts/MBF. **Mixed Hardwood** 1.15 tons of pulp/MBF and 1.15 tons of bolts/MBF.
- No tree and/or pole length skidding allowed. Minimize damage to oak regeneration and to residual trees.
- ATV/Snowmobile trail may be used for access providing contractor does not damage trail or impede its use.
- Harvest units bound by ATV/Snowmobile trail, mature oak stand, and aspen saplings/poles. No painted boundaries.
- Portions of sale are wet and may require winter (frozen ground) logging. Probable winter sale.

Management Objective:

Salvage dead and dying oak infested with 2-lined chestnut borer and prevent further spread into stand. Release advanced oak seedlings and perpetuate the oak cover type.



#SCS-FM/COC-00083G-d
FSC 100%
Tract is FSC certified.

SALE MAP ON BACK



CLARK COUNTY FOREST

Tract 58-16

Pt. of S1/2 NE1/4, NESE Section 14
 Township 26N, Range 4W (North Foster)
 Sale established by: I. Remus, E. Fransen, J. Wendorski



11 Acres, Regeneration Harvest (Oak) - Harvest all trees marked with orange paint.

