

Dear Timber Buyer:

Attached, is the bid prospectus for the May 5, 2022 Clark County Forest Timber Sale Bid Opening. The prospectus will also be posted online on the Clark County Forestry & Parks Dept. website: <https://www.clarkcountywi.gov/timber-sale-prospectus>. Offers will be taken by sealed bids on each tract **until 11:00 a.m., Thursday, May 5, 2022.** No late bids will be accepted and bidders are welcome to attend. Bids will be opened at 11:00 a.m. **in the auditorium (room 101) at the Clark County Courthouse, 517 Court Street Neillsville, WI.** The auditorium is located on the 1st floor, at the northwest entrance to the Courthouse. The Forestry and Parks Committee will award all contracts on Tuesday, May 10, 2022. Sealed bids for tracts not sold on the May 5, 2022 bid opening will be received and opened at 11:00 a.m. June 9, 2022 in the Forestry & Parks Department office (room 103) at the Clark County Courthouse. A list of unsold tracts will be available on request from the Clark County Forest and Parks Department. Tracts not sold following the June bid opening are available for direct purchase at 10% above minimum bid value unless otherwise agreed upon by the Forestry & Parks Department as per department policy.

FOREST CERTIFICATION

The area encompassed by these timber sales is certified to the standards of the Forest Stewardship Council® (FSC® C006090) FSC 100%.

REMINDERS & NOTIFICATIONS FOR PROSPECTIVE BIDDERS

The prospectus page doubles as the bid sheet. There are spaces provided next to each product to enter bid values and the page can be submitted with your 10% bid bond.

IMPORTANT NOTICE – The Clark County Courthouse has implemented single point entry and security screening procedures for anyone entering the facility. The secured entrance **AND** exit is located at the Northwest first floor doors at the Courthouse along 6th Street. An entrance and exit for the handicapped and disabled only is available at the South fifth floor doors at the Courthouse along 5th Street. The public is allowed access using these entrances Monday – Friday from 7:30 AM to 4:30 PM. Weapons such as firearms and knives are strictly prohibited. Contact the Department for details.

Notification – There are 5 storm salvage sales available for direct purchase. The maps and prospectus pages for these sales are included with this packet. If interested please contact John Wendorski at 715-743-8609.

Reminder – Clark County timber sale contracts will have a starting date of April 1st for oak wilt harvesting restrictions. Contact the Department for details.

Reminder – Pine bolts are advertised on a number of tracts. The definition for pine bolts was added to the Clark County timber sale contract. Contact the Department for details.

Reminder – Requests for scaling must be made at least 24 hours in advance was added to the Clark County timber sale contract. Contact the Department for details.

The bid opening will be available via webinar at the following web address:
<https://www.clarkcountywi.gov/timber-sale-bid-opening>

BIDDING INSTRUCTIONS

All pulpwood, bolts and co-mingled products will be bid by the ton to 4 inch top diameter. No cord bids will be accepted for these products. If you wish to whole tree chip or harvest fuelrods, see page 3 for the Clark County utilization allowance. Sawlogs will be bid by the thousand board feet (MBF).

The Scribner Decimal C Log Rule shall be used for scaling hardwood sawlogs. The Scribner Decimal C Log Rule or cord scaling (converted to MBF using 2.44 cords/MBF) may be used for scaling pine sawlogs. Locked box ticket system or on-site cord scaling (converted to tons) or a combination thereof may be used for pulp, bolt, or co-mingled material as determined by Clark County. Cord scaled products will be converted to tons using the weights published in the WDNR Timber Sale Handbook except for mixed hardwood pulp and bolts. The Clark County Forest mixed hardwood weight conversion is 4,600 lbs/cd.

Surety Bonds – Specific requirements must be met to qualify as an acceptable form of performance bond. Call the Clark County Forestry and Parks Department for details.

The prospectus/map page is the timber sale bid form. There are blank spaces next to each product to enter bids. Fill out prospectus page accordingly, make photo copies for your own records, and submit. A standard, blank, bid form is also included if needed. All bids must be in a sealed envelope plainly marked as follows: TIMBER SALE BID, TRACT #_____. A money order, certified/personal check payable to CLARK COUNTY TREASURER, or cash for a sum not less than 10% of the total bid must accompany such bid. One money order or check may be written to cover the combined bid bond amounts for all bids submitted. If one check is submitted for multiple tracts, put the check in the envelope of the lowest tract number being submitted. If the bid is accepted, the 10% down payment is held until the performance bond requirement is satisfied and a contract is signed. Failure to provide an acceptable bond within 30 days of the contract being awarded may result in forfeiture of the bid bond and resale of the tract.

Bids will be awarded to the highest responsible bidder that is in Clark County's best interest who meets specifications, on a site by site basis. Determination of the highest responsible bidder will be based upon the total bid value and the following criteria as required by the County to verify bidder qualifications to complete the work:

- Adherence to all conditions and requirements of the bid specifications.
- General reputation, prior performance, and experience of the bidder.
- The County's evaluation of the bidder's ability to perform based upon the requirements and references called for in the bid documents.
- Financial responsibility of the bidder.
- Experience of the bidder with this type of project.

All bids must be broken down for each product/volume listed on the tract prospectus and meet or exceed the total minimum bid price listed on page 6. Only **Scaled** sale bids must meet or exceed the minimum sawlog bid prices listed below. **Scaled** sale bids that fail to meet these minimums may be rejected. For **scaled** sale bids, you may bid the same price, **but not less**, for boltwood material as you do for pulp. If you bid different prices for boltwood vs. pulp, you will be required to sort bolts per specifications on the landing.

Scaled sales minimum sawlog bid prices:

Red Oak Sawlogs	\$ 270.00/MBF	White Oak Sawlogs	\$ 170.00/MBF
Black Oak Sawlogs	120.00/MBF	Oak Sawlogs	120.00/MBF
Red Maple Sawlogs	130.00/MBF	Ash Sawlogs	130.00/MBF
Basswood Sawlogs	130.00 /MBF	Mixed Hardwood Sawlogs	130.00/MBF
White Pine Sawlogs	120.00/MBF	Pine Sawlogs	120.00/MBF
Red Pine Sawlogs	120.00 /MBF		

Lump Sum Timber Sale: N/A - The actual volumes removed may be different than the advertised volumes. Bids still need to be broken down for each product description listed on the tract prospectus. No adjustments to the purchase price or harvest volumes will be made if the harvested volumes differ from estimated volumes. All stumpage will be paid in advance of harvest or arrangements made with the seller prior to harvest for an advanced payment schedule. Minimum sawlog prices do not apply for lump sum timber sales. There are no bidding requirements that apply to boltwood and pulpwood material for lump sum timber sales. During the bid opening, only the total bid value for the tract will be read aloud.

Seasonal Oak Wilt restrictions will be enforced on all or portions of tracts #45-19, 49-20, 1-22, 2-22, 4-22, 5-22, 6-22, 7-22, 10-22, 11-22, 12-22, 14-22, 15-22, 16-22, & 19-22. No cutting, skidding, or road building will be allowed between April 1st and July 15th annually. The starting date for oak wilt restrictions may vary depending on weather conditions.

Heterobasidion root disease (HRD & formerly known as annosum root rot) control work is required on all or portions of tracts #39-19, 48-19, 35-20, 41-20, 19-21, 3-22, 9-22, 13-22, 17-22, & 20-22.

Purchaser shall conduct HRD disease control work. Purchaser shall apply Cellu-Treat fungicide to all conifer stumps within 24 hours of tree cutting. Purchaser shall apply Cellu-Treat according to product label directions. Seller will provide the Cellu-Treat and dye. Seller may provide the purchaser with a backpack sprayer if needed and available. Application of Cellu-Treat is not required for harvest operations conducted at temperatures below 32 degrees. It is the responsibility of the contractor to obtain any state licenses or certifications necessary for contractual pesticide applications on Clark County property.

Possible Summer Sales - The following sales are advertised as “possible” summer sales: **Tracts #41-20, 49-20, 3-22, 9-22, 10-22, 11-22, 12-22, 13-22, 15-22, 17-22, & 20-22.** These sales may have inclusions that require very dry or frozen conditions to operate. Other tracts, not listed above, may have areas that are operable in the summer. This list is included as a reference tool only and no guarantees are implied. Prior to bidding, contractors are strongly encouraged to visit and inspect all tracts they intend to bid on.

Policy for overdue stumpage.

- The grace period for stumpage due is 30 days. After 30 days, 18% annual interest rate compounded monthly (1.5%/month) will be applied until the balance is paid in full.
- Interest will not be applied to balances of \$200.00 or less, unless it is a closing contract balance.
- Advance stumpage payment will still be required to purchase haul tickets.

Utilization Allowance for Whole Tree Chippers and Fuelrod Harvesters: The utilization allowance is an adjustment in pulpwood and boltwood stumpage rates to compensate the logger for higher utilization rates. The utilization allowance is calculated as follows:

$$\frac{\text{Total Combined Bid Value of Pulpwood and Boltwood}}{\text{Estimated Pulpwood and Boltwood Volume X Adjustment Factor}} = \text{Adjusted Price/Ton}$$

The adjustment factor for whole tree utilization is 1.30. The fuelrod adjustment factor is 1.10.

Purchaser must meet the utilization specifications listed on page 5 to receive the whole tree and fuelrod utilization allowance. Sawlog volume will not receive a utilization allowance and may only be chipped with authorization from the seller.

Peeled Cordwood: All volumes are based on unpeeled stick scale measure. Unless otherwise specified – a cord is 4’ x 4’ x 100”. When peeled cordwood is measured, it is agreed that 12.5% will be added to hand peeled and roller or stroke head processor peeled volumes. Ring debarker and other machine peeled volume adjustment will be handled on a case-by-case basis.

Use of restricted ATV trails, snowmobile trails, game trails and other trails or roads on the County Forest:

- Logging contractors in possession of this prospectus are authorized to travel restricted ATV and snowmobile trails with a car or truck for the purpose of timber sale investigation only.
- Logging contractors in possession of this prospectus are authorized to travel other restricted trails, woods roads or county land with an ATV for the purpose of timber sale investigation only.
- Nothing in the above paragraphs allows anyone to operate a motor vehicle in such a manner as to cause ruts, soil disturbance, other damage, or cross private property without the owner’s consent.
- Gates will be open from April 29th through May 4th for the following sales:
Tracts #45-19 (north & west), **48-19**, **15-20**, **2-22**, **4-22**, **12-22**, **14-22**, **17-22**, & **18-22**.

Workers Compensation insurance will be required. A current “Certificate of Insurance” must be provided before any work begins.

Bids should be made with an as-is understanding. If there is no access road to a job, it is the purchaser’s responsibility to create access unless specified with a contingency. In some cases, navigable streams may be involved. The County will acquire stream-crossing permits from the DNR. Purchaser will reimburse Clark County for any waterway required permit fees. The purchaser is responsible for providing, installing, and removing permitted structures such as culverts or timber bridges. The purchaser is responsible for restoring all stream crossings and/or wetland crossings to presale conditions. Clark County has timber mats that may be used to cross small streams, wetlands, or wet soils available upon request (DNR permit is required to cross streams with mats in most cases).

Contract Expiration: for most timber sales is May 1, 2024 (2 year contracts).

3 year contracts – Tracts 20-20, 14-21, 20-21, 24-21, 2-22, & 21-22

NO extensions will be granted – Tracts 1-22, 4-22 (shelterwood area), 5-22 (shelterwood area), 11-22 (shelterwood area), 12-22, 14-22, 15-22 (shelterwood area), & 19-22

Contract extensions will be considered for all other tracts with the following conditions:

- 1st 1 year extension – 5% increase in stumpage rate
- 2nd 1 year extension – 10% increase in stumpage rate over and above first extension
- 3rd 1 year extension (and beyond) – 15% increase in stumpage rate over and above previous extension or as determined by the Forestry and Parks Committee.

A performance bond is required for each tract. Bond amount for Tracts 1-22, 2-22, 19-22, & 20-22 will be \$20,000. Bond amounts for all other tracts will be equal to 25% of the total bid value up to \$15,000.00, except no bond will be less than \$3,000.00.

Wisconsin Resale Policy: As required by the Wisconsin Department of Revenue, we must keep a Wisconsin Resale Certificate signed by the purchaser on file or collect tax from the purchaser's stumpage payments. This form certifies the purchaser as a wholesaler and the end consumer will pay the sales tax. Once signed, this certificate does not expire unless canceled by the purchaser or department. If a signed certificate is not already on file with the department the contractor will be notified with their contract award letter.

The scale for all timber sale maps is 4 inches = 1 mile or 1 square inch = 40 acres unless otherwise noted on the sale map.

CUTTING REQUIREMENTS

All designated hardwood thinning areas have the following cutting requirements and operational restrictions:

- Harvest all trees, regardless of merchantability, in accordance with the specifications listed on the tract description page and timber sale map.
- Care must be taken to avoid damaging residual trees.
- No cutting, skidding or road building between April 1 and July 15.
- Road building will be kept to a minimum and residual stems avoided, whenever possible.
- Tree and pole length skidding will be considered on a case by case basis.
- Harvesting and road construction within designated oak and hardwood thinning acreage will not be allowed during the period of two growing seasons before a significant gypsy moth outbreak is expected until two growing seasons following the collapse of gypsy moth populations. The Seller will provide written notification to the Purchaser restricting harvesting and road construction activities. This notification will be given by January 1st of each year for restrictions beginning the following April 1st. The seller will also provide written notification to the Purchaser, lifting the restriction after gypsy moth populations have crashed and trees have been given two growing seasons to recover.

All designated pine and spruce thinnings have the following cutting requirements and operational restrictions:

- Harvest all trees, regardless of merchantability, in accordance with specifications listed on the tract description page and timber sale map
- Care must be taken to avoid damaging residual trees.
- Tree and pole length skidding will be considered on a case by case basis.
- All cut pine and spruce products must be removed from the sale area within two weeks during the period of May 15 through August 15.
- Purchaser shall apply Cellu-Treat fungicide to all conifer stumps within 24 hours of tree cutting. Purchaser shall apply Cellu-Treat according to product label directions. Seller will provide the Cellu-Treat and dye. Seller may provide the purchaser with a backpack sprayer if needed and available. Application of Cellu-Treat is not required if the high temperature on the day of harvest is less than 32 degrees.

All designated regeneration harvests have the following cutting requirements and operational restrictions:

- Harvest all trees in accordance with specifications listed on the tract description page. Avoid damage to and no cutting of designated reserve trees, individually marked trees, or wildlife islands. Skidding through wildlife islands is only allowed with prior approval of the seller.
- All remaining live trees, 2 inches in diameter at DBH and larger shall be cut, unless otherwise specified on the timber sale map or tract description page.
- Non-merchantable tree stumps shall be no higher than 6 inches.
- To insure and protect aspen regeneration, all trees designated for harvest must be removed with the aspen.

UTILIZATION SPECIFICATIONS

All trees containing one or more 100 inch sticks or 8 foot 6 inch logs, 50% or more merchantable, to the minimum top diameter are considered merchantable.

Whole Tree: No minimum top diameter. Includes all bark and limbs.

Fuelrods: Minimum top diameter will be 2 inches Diameter Outside Bark (DOB) for all species.

Pulpwood: Minimum top diameter will be 4 inches DOB for all species.

Bolts: Minimum top diameter will be 8 inches Diameter Inside Bark (DIB) for all species with the exception of random length conifer (see paragraph 41(G) of the Clark County timber sale contract).

Sawlogs: Minimum top diameter will be 10 inches DIB for hardwoods and 9 inches DIB for conifer. Exception for random length conifer less than 9 inches DIB (see paragraph 41(H) of the Clark County timber sale contract)

Co-mingled: When listed on the prospectus, refers to all pulp, bolt, and sawlog volume being combined and sold for one bid price.

If you have any questions about submitting a bid, our timber sale contract, or the timber sale prospectus please contact: John Wendorski at 715-743-8609, Clark County Forestry and Parks Department, Neillsville, WI. Good Luck.

MINIMUM BID INFORMATION FOR THE
 May 5, 2022 AND June 9, 2022
 CLARK COUNTY FOREST TIMBER SALE BID OPENINGS

<u>TRACT #</u>	<u>TOTAL MINIMUM BID</u>	<u>TRACT #</u>	<u>TOTAL MINIMUM BID</u>
30-19	\$4,847.20	7-22	\$29,434.00
39-19	\$4,748.20	8-22	\$17,891.20
45-19	\$5,915.00	9-22	\$24,420.00
48-19	\$2,504.80	10-22	\$12,508.00
15-20	\$6,652.00	11-22	\$71,244.40
20-20	\$8,921.00	12-22	\$19,272.60
35-20	\$13,170.00	13-22	\$38,410.00
41-20	\$1,740.00	14-22	\$30,248.60
49-20	\$5,480.00	15-22	\$30,620.40
14-21	\$29,312.00	16-22	\$23,603.80
19-21	\$16,505.00	17-22	\$5,064.80
20-21	\$10,739.70	18-22	\$19,089.00
24-21	\$4,546.00	19-22	\$102,700.90
29-21	\$15,087.20	20-22	\$98,006.00
40-21	\$45,374.40	21-22	\$23,976.60
1-22	\$91,211.90		
2-22	\$129,713.60		
3-22	\$19,878.80	84-22	\$2,198.40
4-22	\$49,983.00	85-22	\$430.40
5-22	\$42,506.20	86-22	\$890.00
6-22	\$19,705.40	87-22	\$541.70

* Lump Sum Sale

Storm Salvage Sales
 Available for Direct Purchase

CLARK COUNTY FORESTRY & PARKS 2022 Spring Timber Sale Location Map

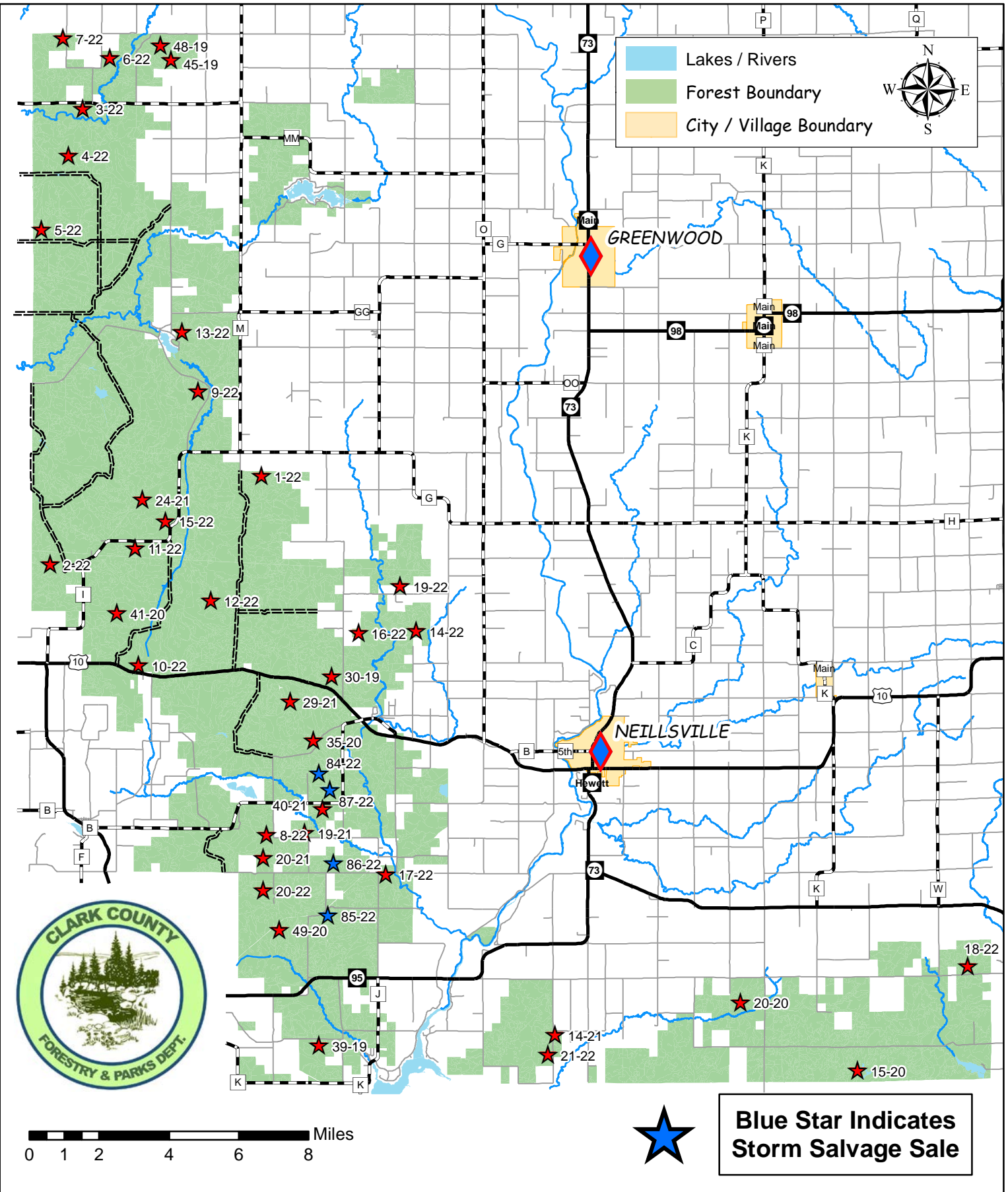

CLARK COUNTY FOREST - Tract # 30-19

Pine Thinning 1st Thin (White Pine) 37 Acres: Harvest all trees marked with orange paint.

Pine Thinning 5th Thin (White Pine) 4 Acres: Harvest all trees marked with orange paint.

Product Species		Estimated Unit Volume	Bid Per Unit	Total
Aspen Pulp <small>(Includes approx. 20% bolts)</small>	TONS	180	_____	_____
Oak Pulp	TONS	80	_____	_____
Oak Bolts <small>(Includes small volume of Mixed Hardwood bolts, and Red & White Oak Sawlogs)</small>	TONS	40	_____	_____
Mixed Hardwood Pulp	TONS	120	_____	_____
Pine Pulp <small>(Includes 90% white pine, 5% red pine & 5% jack pine)</small>	TONS	240	_____	_____
Pine Bolts <small>(Includes 70% white pine and 30% red pine)</small>	TONS	120	_____	_____
This sale is eligible for biomass harvesting. Estimated biomass volume 198 tons.		780 Tons	0 MBF	_____
SCALED SALE		Minimum Bid		\$4,847.20
			Total Bid	_____
Choose method by which performance bond will be posted or secured.				
Please check (ü) one: _____ Cash/Check _____ Irrevocable Letter of Credit				
Deposit in the amount of \$_____ enclosed. (not less than 10% of total bid)				
Bidder's Name, Address & Phone Number _____				

Bidder's Signature _____ Date _____				

Special Conditions:

1. All cut pine and spruce products must be removed from the sale area within two weeks during the period of May 15 through August 15.
2. 1st thinning of a natural stand & 5th thinning of a plantation.
3. New roads, landings, and turn around locations and design must be approved by the County prior to construction.
4. No slash will be allowed on or within 20' of the motorcycle trail. All slash within 100' of the motorcycle trail shall be lopped to within 2' of the ground.
5. Location of the motorcycle trail in the sale area is indicated by trees marked with 2 rings of fluorescent green paint adjacent to the trail. These trees shall be cut if designated in the contract specs.
6. All slash must be removed from the motorcycle trail.
7. Minimize the number of crossings to recreational trail.
8. Portions of sale are wet and may require dry or winter (frozen ground) logging.
9. Avoid damage to residual trees.
10. Sale bound by younger timber types and town road
11. HRD (Annosum Root Rot) treatment is waived for this sale.

Management Objective:

Pine Thinning Units: Reduce stocking to recommended levels and remove hardwood competition.

SALE MAP ON BACK



CLARK COUNTY FOREST

Tract #30-19

E1/2 NW1/4, SENE, E1/2 SE1/4 Sec 4

Township 24N Range 3W (Hewett)

Sale Established By: J. Woodley, B. Brost, S. Neisius, E. Fransen



Pine Thinning 1st Thin (White Pine) 37 Acres: Harvest all trees marked with orange paint.



Pine Thinning 5th Thin (White Pine) 4 Acres: Harvest all trees marked with orange paint.

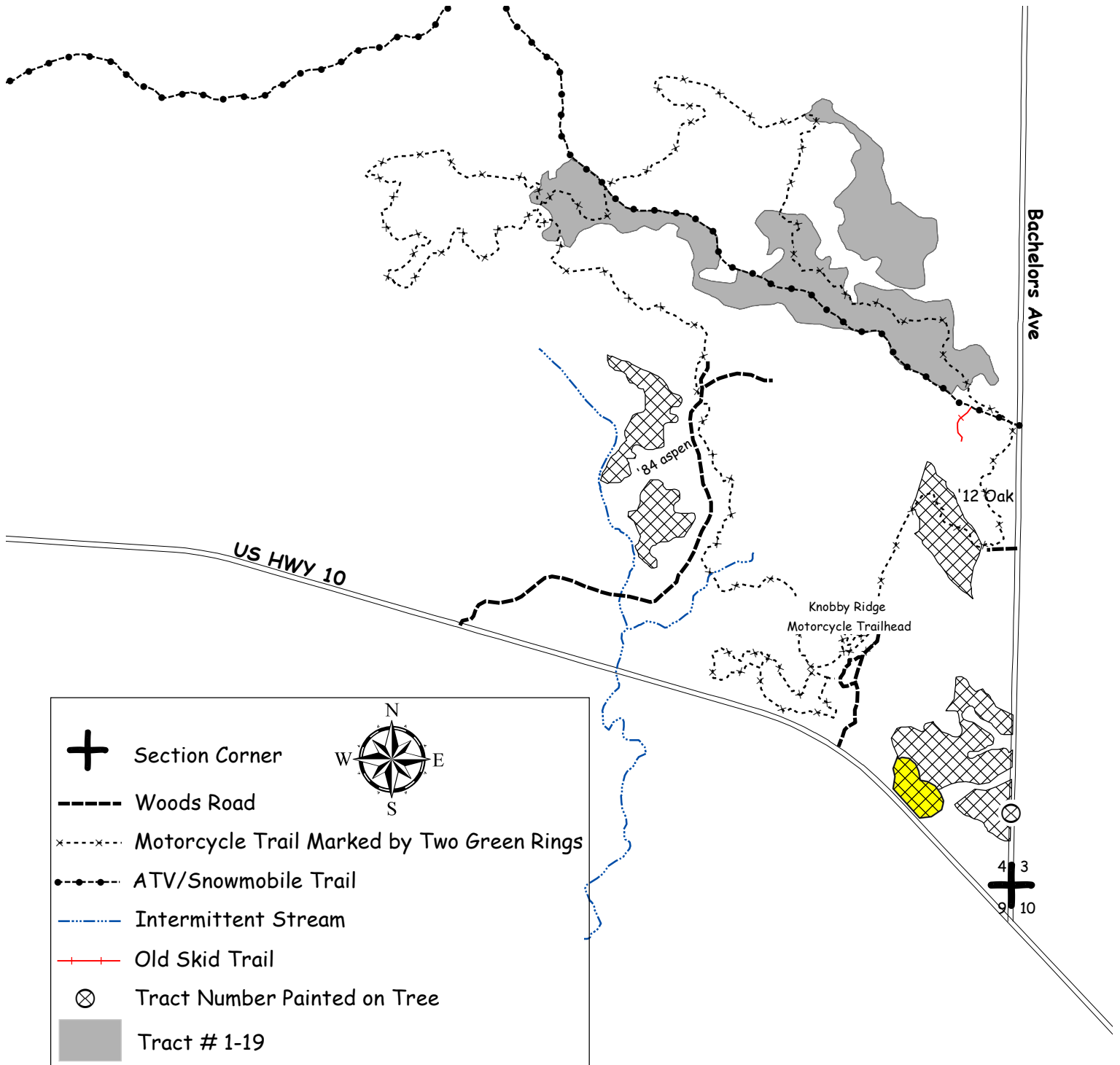

CLARK COUNTY FOREST - Tract # 39-19

Pine 2nd Thinning (Red Pine)- 28 Acres: Harvest all trees marked with orange paint.

Product Species		Estimated Unit Volume	Bid Per Unit	Total
Oak Pulp	TONS	30	_____	_____
Mixed Hardwood Pulp <i>(Includes aspen pulp)</i>	TONS	50	_____	_____
Red Pine Co-Mingled <i>(About 20% sawlogs)</i>	TONS	290	_____	_____
White Pine Co-Mingled <i>(About 50% sawlogs)</i>	TONS	60	_____	_____
This sale is eligible for biomass harvesting. Estimated biomass volume – 129 tons.		430 Tons	0 MBF	_____
SCALED SALE		Minimum Bid	\$4,748.20	Total Bid
Choose method by which performance bond will be posted or secured. Please check (<input type="checkbox"/>) one: _____Cash/Check _____Irrevocable Letter of Credit Deposit in the amount of \$ _____ enclosed. (Not less than 10% of total bid) Bidder's Name, Address & Phone Number _____ _____ _____ Bidder's Signature _____ Date _____				

Special Conditions:

1. All cut pine and spruce products must be removed from the sale area within two weeks during the period of May 15 through August 15.
2. HRD (formerly known as annosum root rot) control work is required on this sale.
3. 2nd thinning of a plantation
4. Portions of sale are wet and may require dry or winter (frozen ground) logging.
5. New (road/landing/turn around) location and design must be approved by the County prior to construction.
6. Sale bound by other timber types, previous harvests, and wetland.
7. Invasive species were found within the sale area, namely non-native Japanese Knotweed. The purchaser is encouraged to comply with recommended Forestry BMPs for Invasive Species as described in "Wisconsin's Forestry Best Management Practices for Invasive Species" published by the WI DNR, publication Pub-FR-444-09. Contact this office for details.

Management Objective:

Reduce stocking to recommended levels and remove hardwood competition.

SALE MAP ON BACK



CLARK COUNTY FOREST

Tract #39-19

S 1/2 SW 1/4 Section 28,

N1/2 NW 1/4 Section 33

Township 23N Range 3W (Dewhurst)

Sale Established By: S. Neisius, J. Woodley, L. Nigon, J. Kapusta



28 Acres, Pine 2nd Thinning (Red Pine): Harvest all trees marked with orange paint.

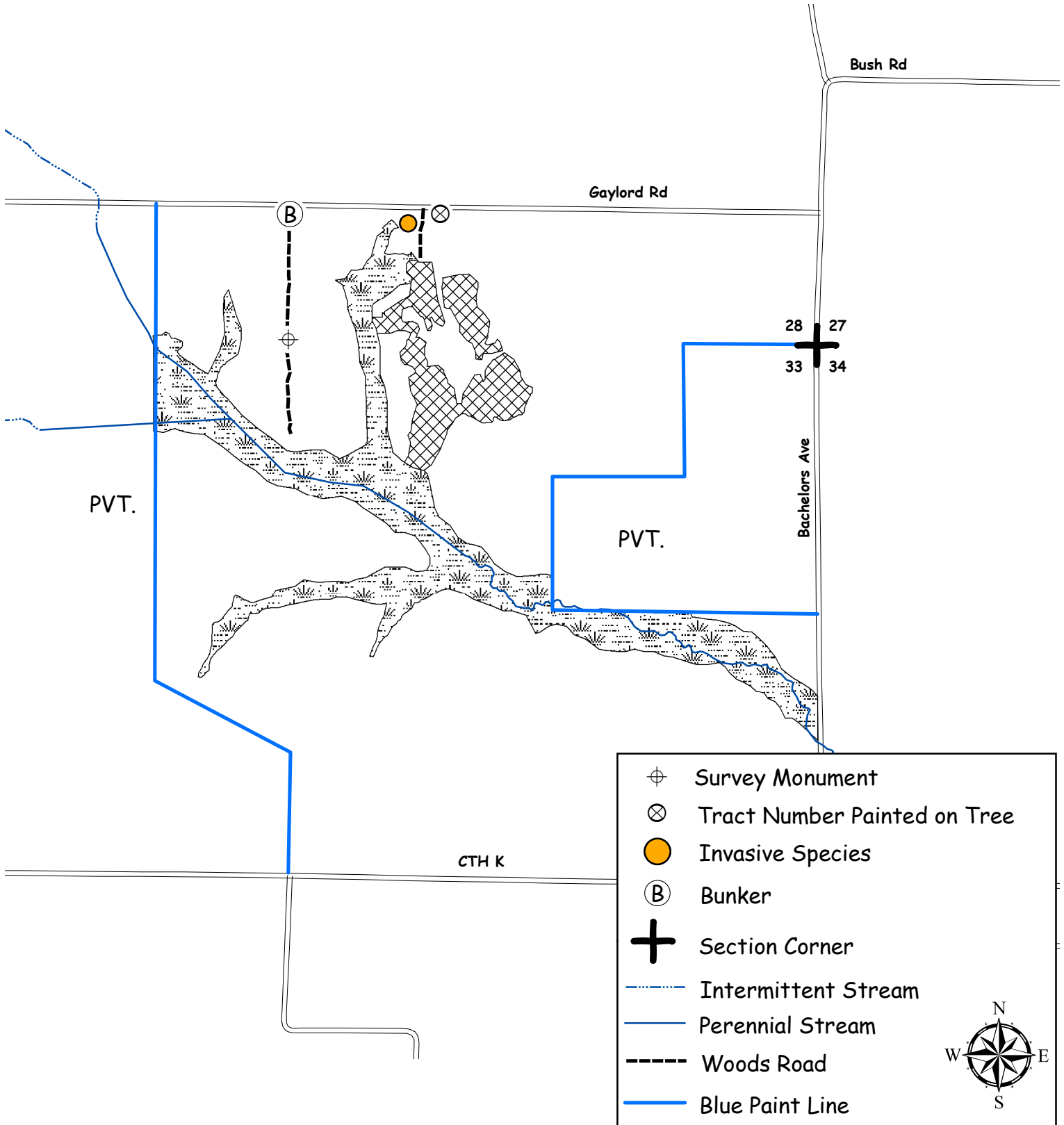

CLARK COUNTY FOREST - Tract # 45-19

Hardwood Thinning - Aspen (49 Acres): Harvest all trees marked with orange paint.

Product Species		Estimated Unit Volume	Bid Per Unit	Total
Aspen Pulp	TONS	650	_____	_____
Aspen Bolts <small>(Includes small volume of oak and mixed hardwood bolts)</small>	TONS	60	_____	_____
Oak Pulp	TONS	90	_____	_____
Mixed Hardwood Pulp <small>(Includes small volume of basswood and white pine pulp)</small>	TONS	270	_____	_____
This sale is eligible for biomass harvesting. Estimated biomass volume – 321 tons.		1,070 Tons	0 MBF	_____
SCALED SALE		Minimum Bid	\$5,915.00	Total Bid
Choose method by which performance bond will be posted or secured. Please check (Ü) one: _____ Cash/Check _____ Irrevocable Letter of Credit Deposit in the amount of \$ _____ enclosed. (Not less than 10% of total bid)				
Bidder's Name, Address & Phone Number _____ _____ _____				
Bidder's Signature			Date	

Special Conditions:

1. No cutting, skidding, or road building between April 1 and July 15 due to oak wilt concerns.
2. Snowmobile trail may be used for access providing contractor does not damage trail or impede its use.
3. Access is wet and may limit hauling to frozen ground periods.
4. Avoid damage to survey pipe indicated on the sale map.
5. No slash, logging debris, or equipment allowed across the blue paint line onto private land.
6. Sale bound by other timber sales, unmarked timber, and blue paint line.

Management Objective:

Thin aspen to improve growth rates and enhance the oak timber type.

SALE MAP ON BACK



CLARK COUNTY FOREST

Tract #45-19

Pt of E 1/2 SE 1/4, SENE Section 3

Township 27N Range 4W (Butler)

Sale Established By: S. Neisius, J. Woodley, E. Fransen, J. Kapusta



49 Acres, Hardwood Thinning (Aspen): Harvest all trees marked with orange paint.

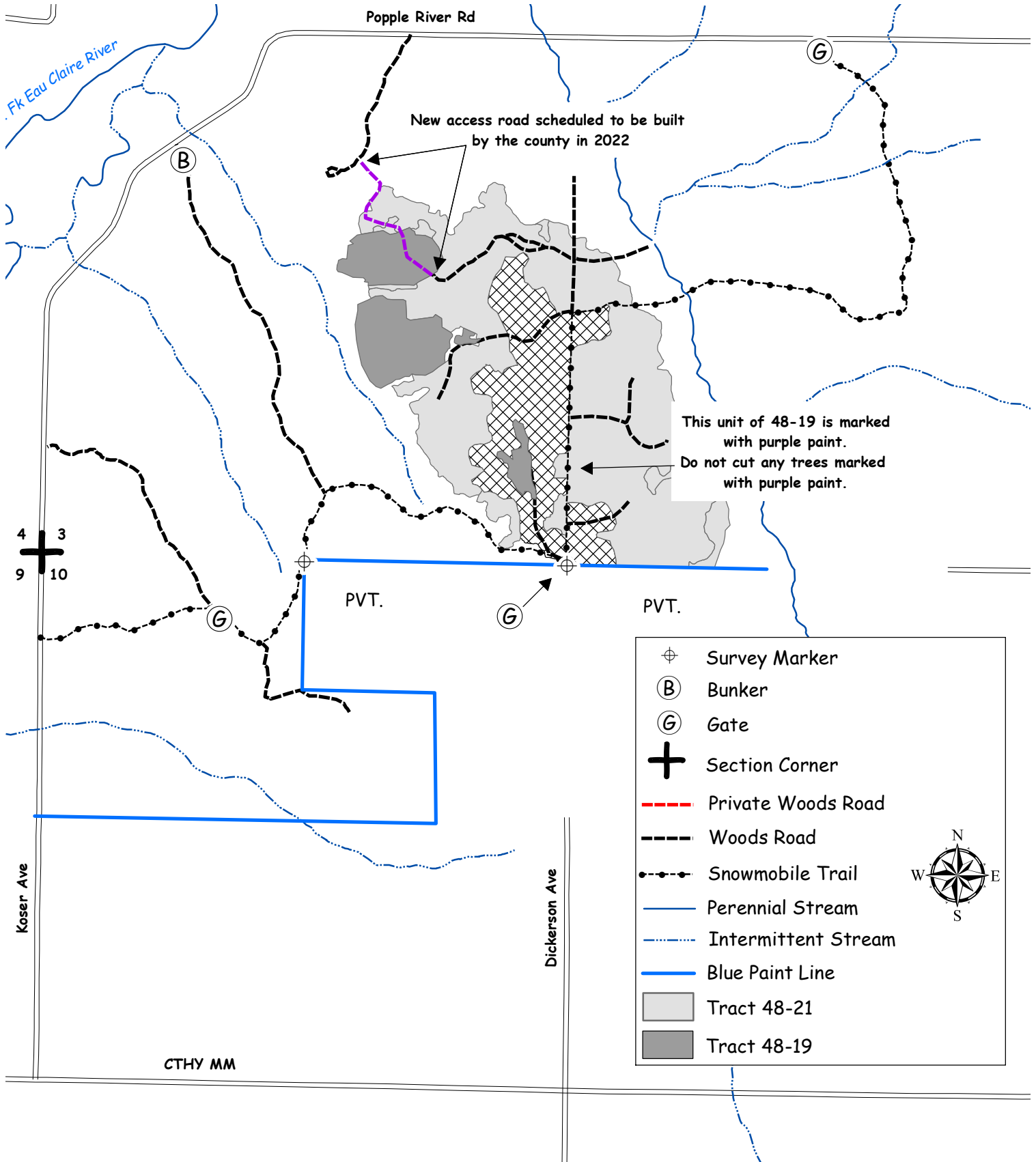

This unit of 48-19 is marked with purple paint. Do not cut any trees marked with purple paint.

- ⊕ Survey Marker
- ⓑ Bunker
- ⓐ Gate
- ⊕ Section Corner
- Private Woods Road
- Woods Road
- ... Snowmobile Trail
- Perennial Stream
- - - Intermittent Stream
- Blue Paint Line
- Tract 48-21
- Tract 48-19

CLARK COUNTY FOREST - Tract # 48-19

Pine 1st Thinning (Red Pine) 25 Acres: Harvest all trees marked with orange paint.

Pine 1st Thinning (Red Pine) 3 Acres: Harvest all trees marked with purple paint.

Product Species		Estimated Unit Volume	Bid Per Unit	Total
Mixed Hardwood Pulp <i>(Includes oak and aspen pulp)</i>	TONS	10	_____	_____
Red Pine Pulp <i>(About 85% red pine, 10% jack pine, and 5% white pine pulp)</i>	TONS	410	_____	_____
This sale is eligible for biomass harvesting. Estimated biomass volume 126 tons.		420 Tons	0 MBF	_____
SCALED SALE		Minimum Bid	\$2,504.80	Total Bid
Choose method by which performance bond will be posted or secured. Please check (<input type="checkbox"/>) one: _____ Cash/Check _____ Irrevocable Letter of Credit Deposit in the amount of \$ _____ enclosed. (Not less than 10% of total bid)				
Bidder's Name, Address & Phone Number _____ _____ _____				
Bidder's Signature _____ Date _____				

Special Conditions:

1. All cut pine and spruce products must be removed from the sale area within two weeks during the period of May 15 through August 15.
2. HRD (formerly known as annosum root rot) control work is required on this sale.
3. 1st thinning of a plantation.
4. Snowmobile trail may be used for access providing contractor does not damage trail or impede its use.
5. Portions of sale are wet and may require dry or winter (frozen ground) logging.
6. Avoid damage to survey pipe indicated on the sale map.
7. Sale bound by other timber types and other timber sales.
8. **Invasive species were found throughout the sale area**, namely non-native Honeysuckle. The purchaser is encouraged to comply with recommended Forestry BMPs for Invasive Species as described in "Wisconsin's Forestry Best Management Practices for Invasive Species" published by the WI DNR, publication Pub-FR-444-09. Contact this office for details.

Management Objective:

Reduce stocking to recommended levels and remove hardwood competition.

SALE MAP ON BACK



CLARK COUNTY FOREST

Tract #48-19

SWNE, NESE, SESE Section 3

Township 27N Range 4W (Butler)

Sale Established By: S. Neisius, J. Woodley, E. Fransen, B. Brost



25 Acres, Pine 1st Thinning (Red Pine): Harvest all trees marked with orange paint.



3 Acres, Pine 1st Thinning (Red Pine): Harvest all trees marked with purple paint.

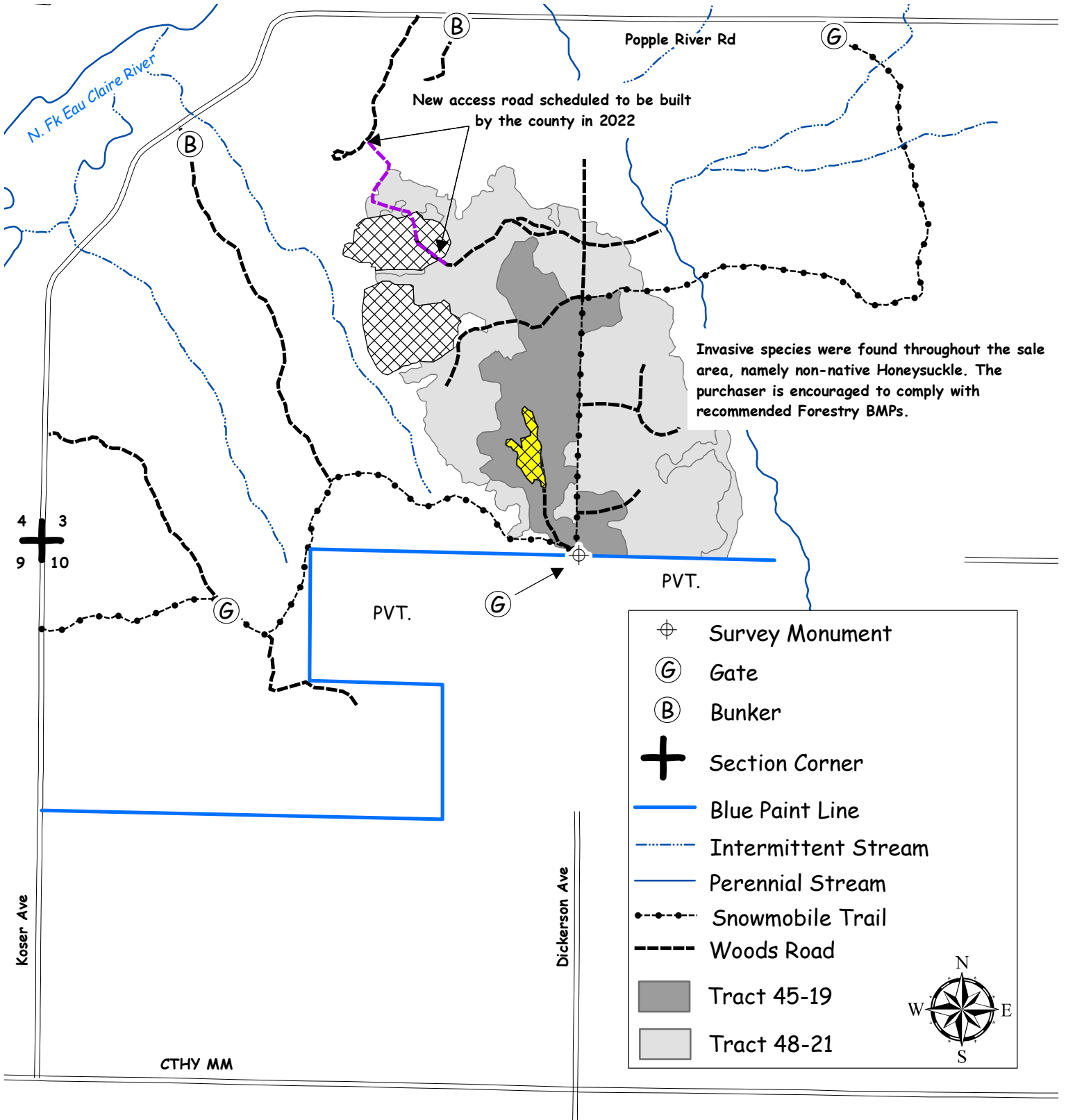

CLARK COUNTY FOREST - Tract # 15-20

Regeneration Harvest- Aspen (37 Acres): Harvest all trees NOT marked with green paint.

Product Species		Estimated Unit Volume	Bid Per Unit	Total
Aspen Pulp <i>(Includes small volume of aspen bolts)</i>	TONS	960	_____	_____
Oak Pulp	TONS	90	_____	_____
Oak Bolts <i>(Includes a small volume of mixed hardwood & black oak logs)</i>	TONS	20	_____	_____
Mixed Hardwood Pulp	TONS	80	_____	_____
Jack Pine Pulp <i>(Approx. 20% White Pine)</i>	TONS	120	_____	_____
White Pine Sawlogs	MBF	5	_____	_____
			Minimum \$120	
This sale is eligible for biomass harvesting. Estimated biomass volume – 381 tons.		1,270 Tons	5 MBF	_____
SCALED SALE		Minimum Bid		\$6,652.00
				Total Bid
Choose method by which performance bond will be posted or secured. Please check (<input type="checkbox"/>) one: _____ Cash/Check _____ Irrevocable Letter of Credit Deposit in the amount of \$ _____ enclosed. (Not less than 10% of total bid) Bidder's Name, Address & Phone Number _____ _____ _____ Bidder's Signature _____ Date _____				

Special Conditions:

- No cutting between June 15 and August 15 to prevent soil compaction.**
- This is a second-rotation aspen harvest with an average diameter of approximately 7 inches.
- Probable winter sale.
- Use of the game trail is permitted for access providing the trail is returned to its original preharvest condition.
- Portions of sale are wet and may require dry or winter (frozen ground) logging.
- No slash, logging debris, or equipment allowed across the blue paint line onto private land.
- Sale bound by red & blue paint lines and woods roads.

Management Objective:

Regenerate aspen and associated hardwoods. 3 islands and 5 individually marked trees will be left uncut to benefit wildlife and aesthetics.

SALE MAP ON BACK



CLARK COUNTY FOREST
Tract #15-20
Pt of SE 1/4, NWNE Section 36
Township 23N Range 01W (Washburn)
Sale Established By: J. Woodley, S. Neisius



37 Acres, Regeneration Harvest (Aspen): Harvest all trees NOT marked with green paint.

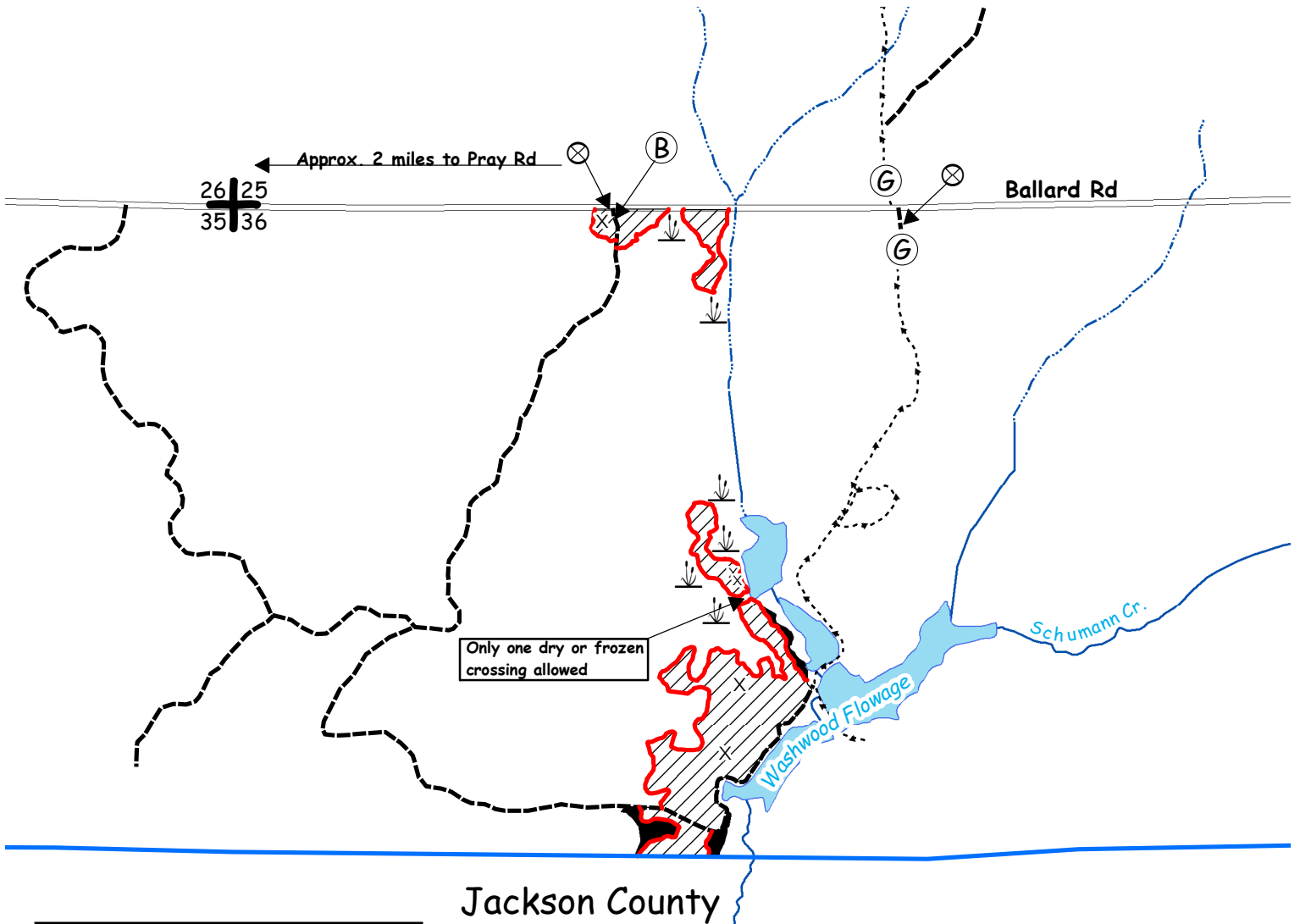

	Tract Number Painted on Tree
	Gate
	Bunker
	Section Corner
	Wetland
	Wildlife Tree
	Woods Road
	Game Trail
	Red Paint Line
	Blue Paint Line
	Wildlife Island (3 Acres)

CLARK COUNTY FOREST - Tract # 20-20

Regeneration Harvest- Final harvest Oak and Pine (24 Acres): Harvest all trees EXCEPT tamarack and trees marked with PURPLE PAINT. SHEARING REQUIREMENT WAIVED ON ALL UNDAMAGED SAPLINGS.

Product Species	Estimated Unit Volume	Bid Per Unit	Total
Oak Pulp	TONS 130	_____	_____
Oak Bolts <small>Includes small volume of mixed hardwood bolts)</small>	TONS 60	_____	_____
Mixed Hardwood Pulp	TONS 10	_____	_____
White Pine Co-Mingled <small>(About 40% sawlogs)</small>	TONS 500	_____	_____
Black Oak Sawlogs <small>(Includes small volume of white oak and mixed hardwood sawlogs)</small>	MBF 24	_____	_____
		<small>Minimum \$120</small>	
This sale is eligible for biomass harvesting. Estimated biomass volume – 210 tons.		700 Tons	24 MBF
SCALED SALE	Minimum Bid	\$8,921.00	Total Bid
Choose method by which performance bond will be posted or secured. Please check (Ú) one: _____ Cash/Check _____ Irrevocable Letter of Credit Deposit in the amount of \$ _____ enclosed. (Not less than 10% of total bid)			
Bidder's Name, Address & Phone Number _____ _____ _____			
Bidder's Signature _____ Date _____			

Special Conditions:

1. **This timber sale expires May, 1 2025 (3 year contract). Normal Clark County extension policy applied thereafter.**
2. Disregard green paint in the sale area.
3. The 2" shearing requirement does not apply to undamaged saplings.
4. New (road/landing/turn around) location and design must be approved by the County prior to construction.
5. Probable winter sale.
6. Sale bound by red paint lines, woods roads, and swamp openings.

Management Objective:

Regenerate white pine and associated hardwoods. 2 islands and 2 individually marked trees will be left uncut to benefit wildlife and aesthetics.

SALE MAP ON BACK



CLARK COUNTY FOREST

Tract #20-20

S1/2 SW 1/4 Section 21,

NWNW Section 28

Township 23N Range 1W (Washburn)

Sale Established By: S. Neisius, J. Woodley, & L. Nigon



24 Acres, Regeneration Harvest (Final Harvest Oak and Pine): Harvest all trees EXCEPT tamarack and trees marked with PURPLE PAINT. SHEARING REQUIREMENT WAIVED ON ALL UNDAMAGED SAPLINGS

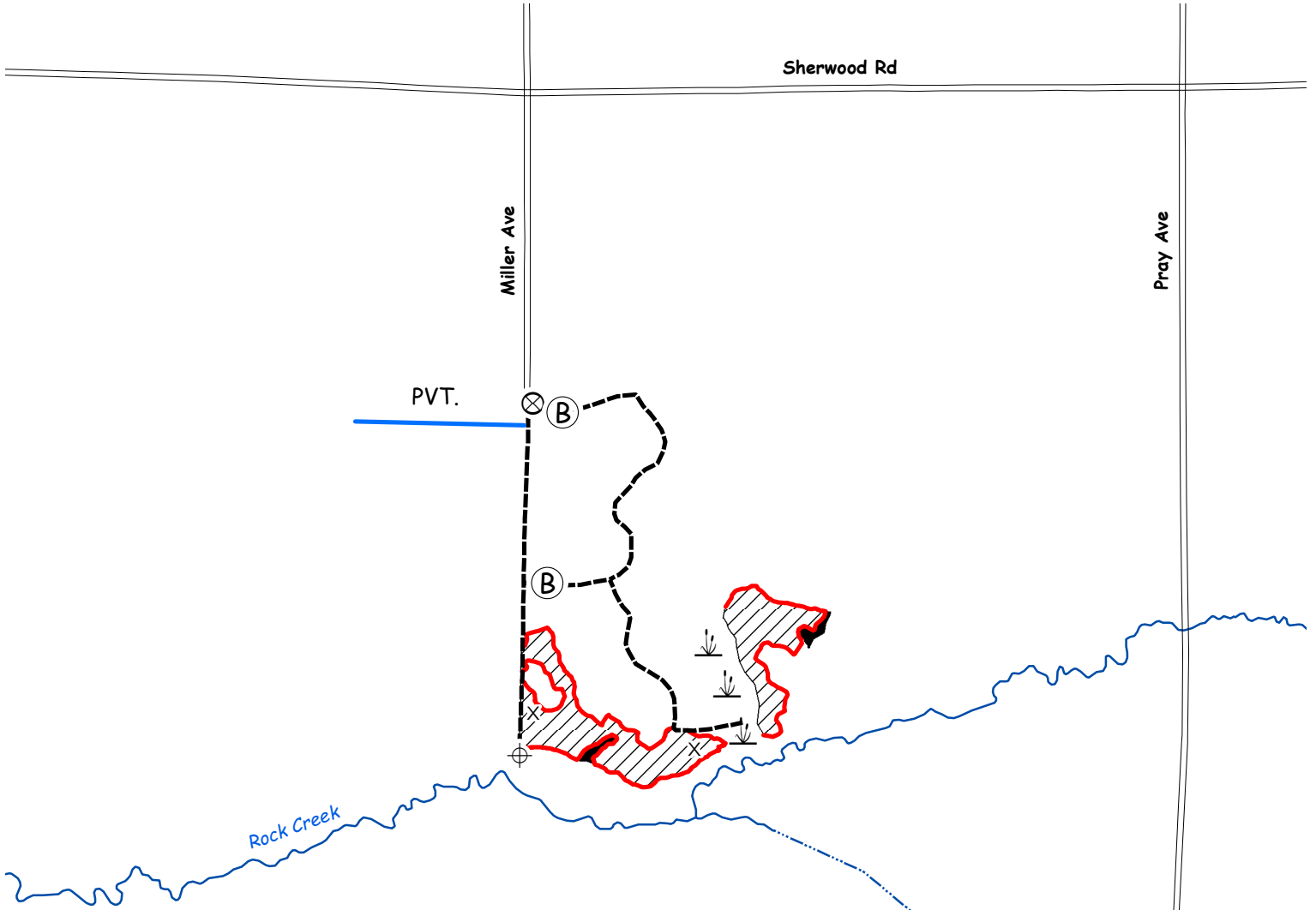

X	Wildlife tree marked with PURPLE PAINT. DO NOT CUT
↓	Wetland
⊕	Survey Marker
⊗	Tract Number Painted on Tree
Ⓟ	Bunker
+	Section Corner
⋯	Intermittent Stream
—	Perennial Stream
- - -	Woods Road
—	Red Paint Line
■	Wildlife Islands (1 acre)

N
W — + — E
S

CLARK COUNTY FOREST - Tract # 35-20

Pine 4th Thinning (White Pine) 68 Acres: Harvest all trees marked with orange paint.

Product Species	Estimated Unit Volume	Bid Per Unit	Total
Oak Pulp <small>(Includes small volume of oak sawlogs and mixed hardwood pulp)</small>	TONS 30	_____	_____
Red Pine co-mingled <small>(Includes approx. 65% sawlogs)</small>	TONS 80	_____	_____
White Pine co-mingled <small>(Includes approx. 40% sawlogs & small volume of jack pine)</small>	TONS 770	_____	_____
This sale is eligible for biomass harvesting. Estimated biomass volume – 264 tons.		880 Tons	_____
SCALED SALE	Minimum Bid	\$13,170.00	Total Bid
Choose method by which performance bond will be posted or secured. Please check (Ù) one: _____ Cash/Check _____ Irrevocable Letter of Credit Deposit in the amount of \$ _____ enclosed. (Not less than 10% of total bid) Bidder's Name, Address & Phone Number _____ _____ _____ Bidder's Signature _____ Date _____			

Special Conditions:

1. All cut pine and spruce products must be removed from the sale area within two weeks during the period of May 15 through August 15.
2. HRD (formerly known as annosum root rot) control work is required on this sale.
3. 6 units are a 4th thinning of a plantation.
4. 1 unit is a 4th thinning of a natural stand.
5. Access is wet and may limit hauling to frozen ground periods.
6. Portions of sale are wet and may require dry or winter (frozen ground) logging.
7. Sale bound by wetlands, younger jack pine, & younger white pine.

Management Objective:

Reduce stocking to recommended levels.

SALE MAP ON BACK



CLARK COUNTY FOREST

Tract #35-20

SESW Section 09

W1/2 NW1/4, SENW, NWSW Section 16,

S1/2NE, NWSE Section 17

Township 24N Range 03W (Hewett)

Sale Established By: J. Woodley & S. Neisius



68 Acres, White Pine 4th Thinning: Harvest all trees marked with orange paint.

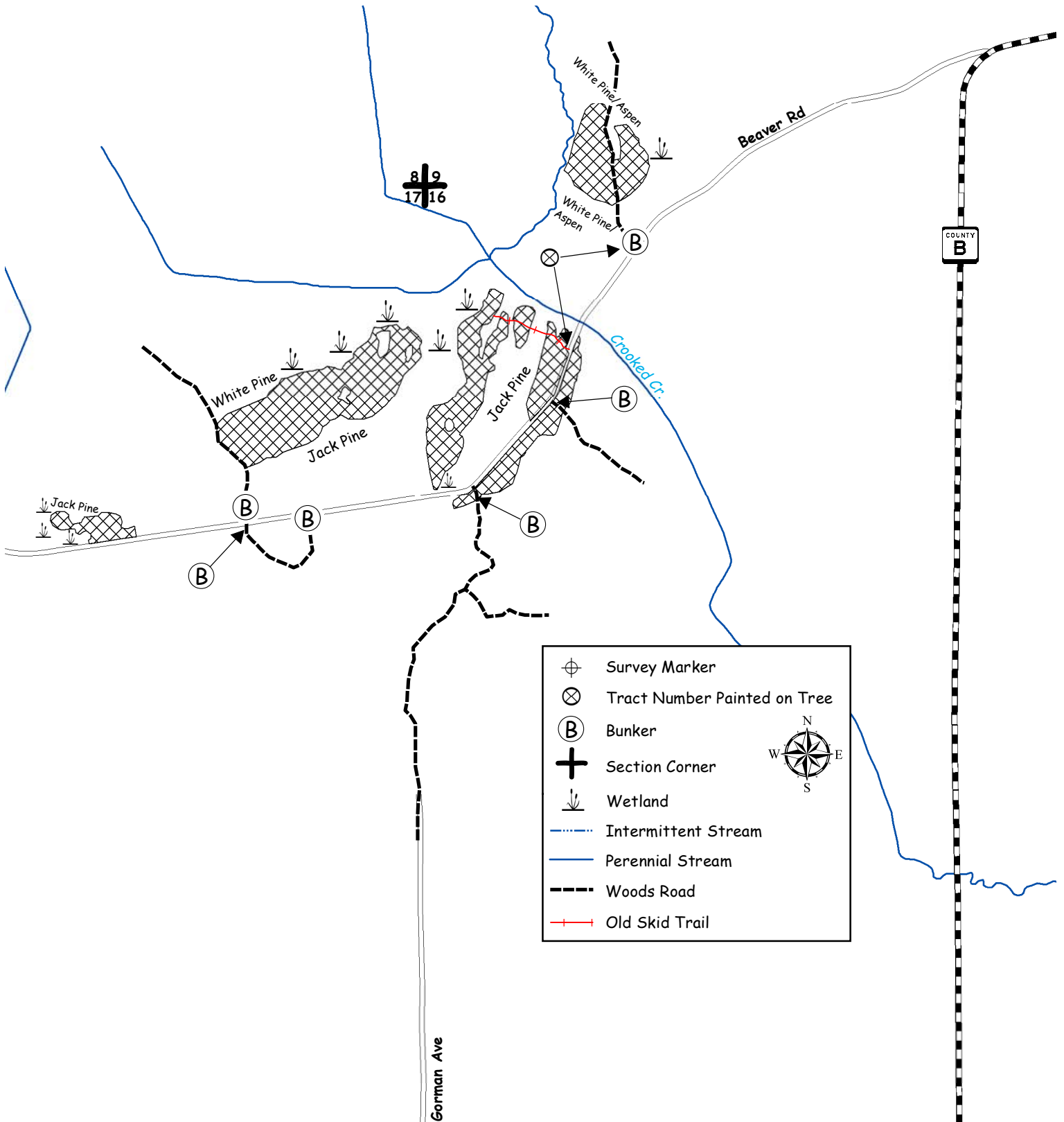

CLARK COUNTY FOREST - Tract # 41-20

Pine (1st Thinning) 17 acres: Harvest all trees marked with orange paint.

Pine (1st Thinning) 1 acres: Harvest every third row marked with orange paint.

Product Species		Estimated Unit Volume	Bid Per Unit	Total
Aspen	TONS	70	_____	_____
Mixed Hardwood	TONS	50	_____	_____
Red Pine	TONS	210	_____	_____
This sale is eligible for biomass harvesting. Estimated biomass volume – 99 tons		330 Tons		_____
SCALED SALE		Minimum Bid	\$1,740.00	Total Bid
Choose method by which performance bond will be posted or secured. Please check (Ú) one: _____ Cash/Check _____ Irrevocable Letter of Credit Deposit in the amount of \$ _____ enclosed. (Not less than 10% of total bid)				
Bidder's Name, Address & Phone Number _____ _____				
Bidder's Signature _____ Date _____				

Special Conditions:

1. All cut pine and spruce products must be removed from the sale area within two weeks during the period of May 15 through August 15.
2. HRD (formerly known as annosum root rot) control work is required on this sale.
3. 1st thinning of a plantation.
4. Possible summer sale.
5. Sale is bound by surrounding aspen stand and wetlands.

Management Objective:

Reduce stocking to recommended levels.

SALE MAP ON BACK



CLARK COUNTY FOREST - Tract # 49-20

Hardwood Thinning (Oak) 7 Acres: Harvest all trees marked with orange paint.

Pine Thinning (Red & White) 21 Acres: Harvest all trees marked with orange paint.

Product Species		Estimated Unit Volume	Bid Per Unit	Total
Oak <i>(Includes small volume of bolts and saw)</i>	TONS	45	_____	_____
Mixed Hardwood <i>(Includes small volume of bolts, saw, and aspen)</i>	TONS	95	_____	_____
White Pine Pulp <i>(Includes 30% red pine)</i>	TONS	210	_____	_____
White Pine Sawlogs <i>(Includes 6% red pine)</i>	MBF	34	_____	_____
			Minimum \$120	
This sale is not eligible for biomass harvesting.		350 Tons	34 MBF	_____
SCALED SALE		Minimum Bid		\$5,480.00
				Total Bid
Choose method by which performance bond will be posted or secured.				
Please check (Ù) one: _____ Cash/Check _____ Irrevocable Letter of Credit				
Deposit in the amount of \$ _____ enclosed. (Not less than 10% of total bid)				
Bidder's Name, Address & Phone Number _____				

Bidder's Signature _____ Date _____				

Special Conditions:

- Oak Thinning Unit: No cutting, skidding, or road building between April 1 and July 15 due to oak wilt concerns.
- All cut pine and spruce products must be removed from the sale area within two weeks during the period of May 15 through August 15.
- HRD (formerly known as annosum root rot) control work is **WAIVED** on this sale.
- New (road/landing/turn around) location and design must be approved by the County prior to construction.
- Possible summer sale.
- ATV/Snowmobile trail may be used for access providing contractor does not damage trail or impede its use.
- Sale units are bound by ATV/Snowmobile trail, mature hardwoods, aspen, and recent regen harvest.

Management Objective:

- Regenerate oak, aspen, and associated hardwoods.
- 2 islands and approximately 12 individually marked trees will be left uncut to benefit wildlife and aesthetics.

SALE MAP ON BACK



CLARK COUNTY FOREST Tract 49-20

Pt. of NWNW, SWNW, SENW, NWSW, NESW, SESW Section 8
Township 23N Range 3W (Dewhurst)
Sale Established By: E. Fransen, J. Kapusta, R. Peaslee



21 Acres, Pine Thinning (Red and White Pine): Harvest all trees marked with orange paint.



7 Acres, Hardwood Thinning (Oak): Harvest all trees marked with orange paint.

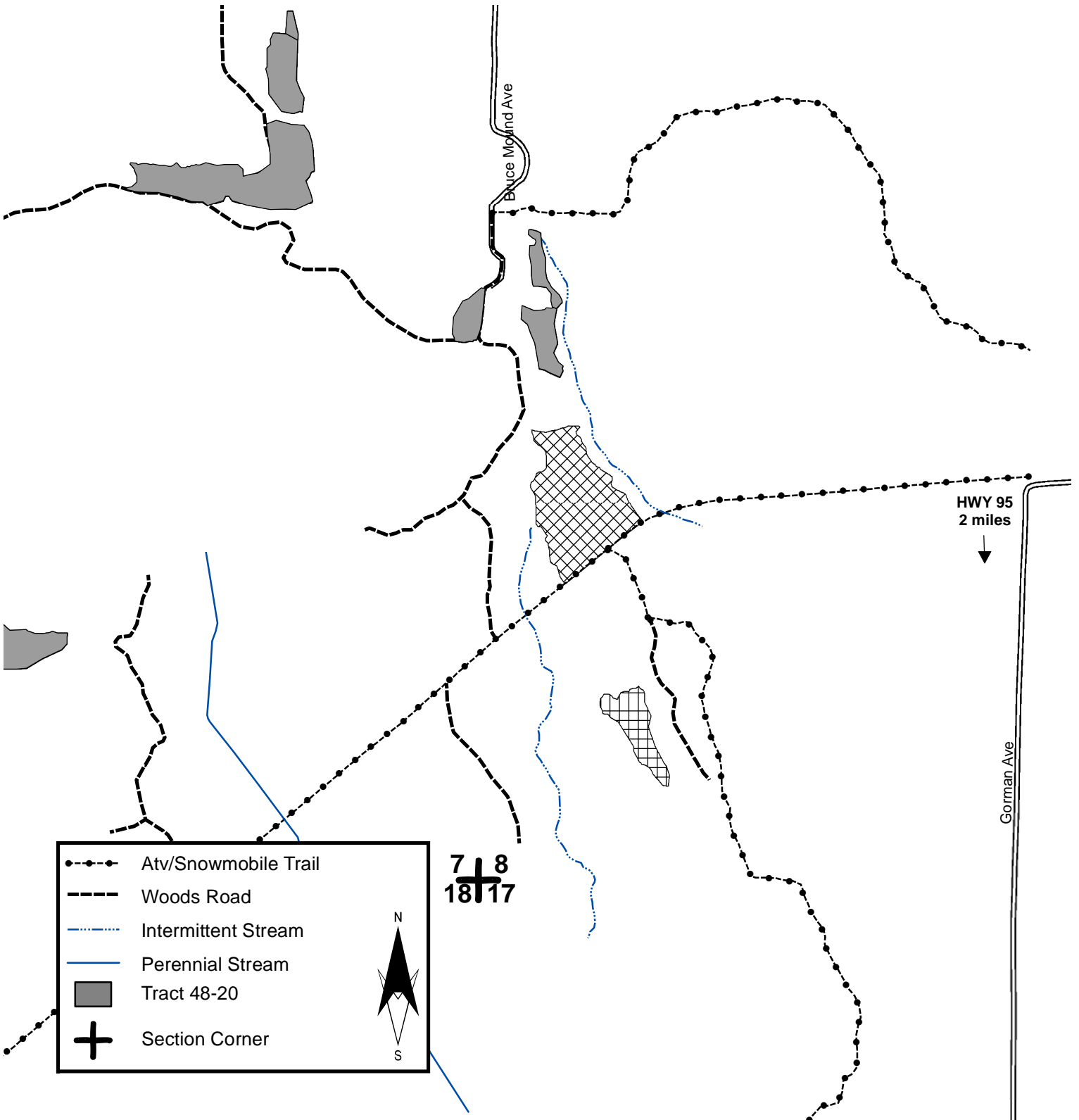

CLARK COUNTY FOREST - Tract # 14-21

Regeneration Harvest – Aspen (54 Acres): Harvest all trees NOT marked with green paint.

Regeneration Harvest – Red Maple (5 Acres): Harvest all trees NOT marked with green paint. SHEARING REQUIREMENT WAIVED ON UNDAMAGED PINE SAPLINGS.

Product Species		Estimated Unit Volume	Bid Per Unit	Total
Aspen Pulp	TONS	1130	_____	_____
Aspen Bolts	TONS	70	_____	_____
Oak Pulp	TONS	180	_____	_____
Oak Bolts <small>(Includes mixed hardwood bolts/logs and oak logs)</small>	TONS	60	_____	_____
Mixed Hardwood Pulp	TONS	460	_____	_____
White Pine Pulp <small>(includes jack pine and tamarack pulp)</small>	TONS	490	_____	_____
White Pine Bolts <small>(Includes sawlogs)</small>	TONS	760	_____	_____
This sale is PARTIALLY eligible for biomass harvesting. Estimated biomass volume – 800 tons.		3,150 Tons	0 MBF	_____
SCALED SALE		Minimum Bid		\$29,312.00
				Total Bid
Choose method by which performance bond will be posted or secured.				
Please check (Ü) one: _____ Cash/Check _____ Irrevocable Letter of Credit				
Deposit in the amount of \$ _____ enclosed. (Not less than 10% of total bid)				
Bidder's Name, Address & Phone Number _____				

Bidder's Signature _____ Date _____				

Special Conditions:

1. **This timber sale expires May 1, 2025 (3 year contract). Normal Clark County extension policy applied thereafter.**
2. No cutting between June 15 and August 15 to prevent soil compaction.
3. This is a second-rotation aspen harvest with an average diameter of approximately 8 inches.
4. The 2" shearing requirement does not apply to pockets/areas of undamaged pine saplings in the separate five-acre regeneration harvest unit.
5. New road, landing, or turn around location and design must be approved by the County prior to construction.
6. Probable winter sale.
7. Avoid damage to survey pipe located within the sale area.
8. No slash, logging debris, or equipment allowed across the blue paint line onto private land.
9. Sale bound by red and blue paint lines, Bush Rd, River Avenue, and open grown swamp/alder.

Management Objective:

Aspen Regeneration Harvest: Regenerate aspen and associated hardwoods. Four islands and 23 individually marked trees will be left uncut to benefit wildlife and aesthetics.

Red Maple Regeneration Harvest: Regenerate white pine and associated hardwoods.

SALE MAP ON BACK



CLARK COUNTY FOREST

Tract #14-21

W 1/2 SW 1/4 Section 27,

NWNW Section 34

Township 23N Range 2W (Levis)

Sale Established By: S. Neisius, J. Woodley, & J. Kapusta



54 Acres, Regeneration Harvest (Aspen): Harvest all trees NOT marked with green paint.



5 Acres, Regeneration Harvest (Red Maple): Harvest all trees NOT marked with green paint. SHEARING REQUIREMENT WAIVED ON UNDAMAGED PINE SAPLINGS.

×	Wildlife Tree Marked with Green Paint. DO NOT CUT
⊕	Survey Marker
⊗	Tract Number Painted on Tree
+	Section Corner
⋯	Intermittent Stream
—	Perennial Stream
— (Blue)	Blue Paint Line
— (Red)	Red Paint Line
▨	Wetland
■ (Black)	Wildlife Islands (5 acres)
■ (Yellow)	Shaded Area on Map Indicates Area Where Biomass Restrictions Will be Enforced. All Fine Woody Material Must be left in These Areas.

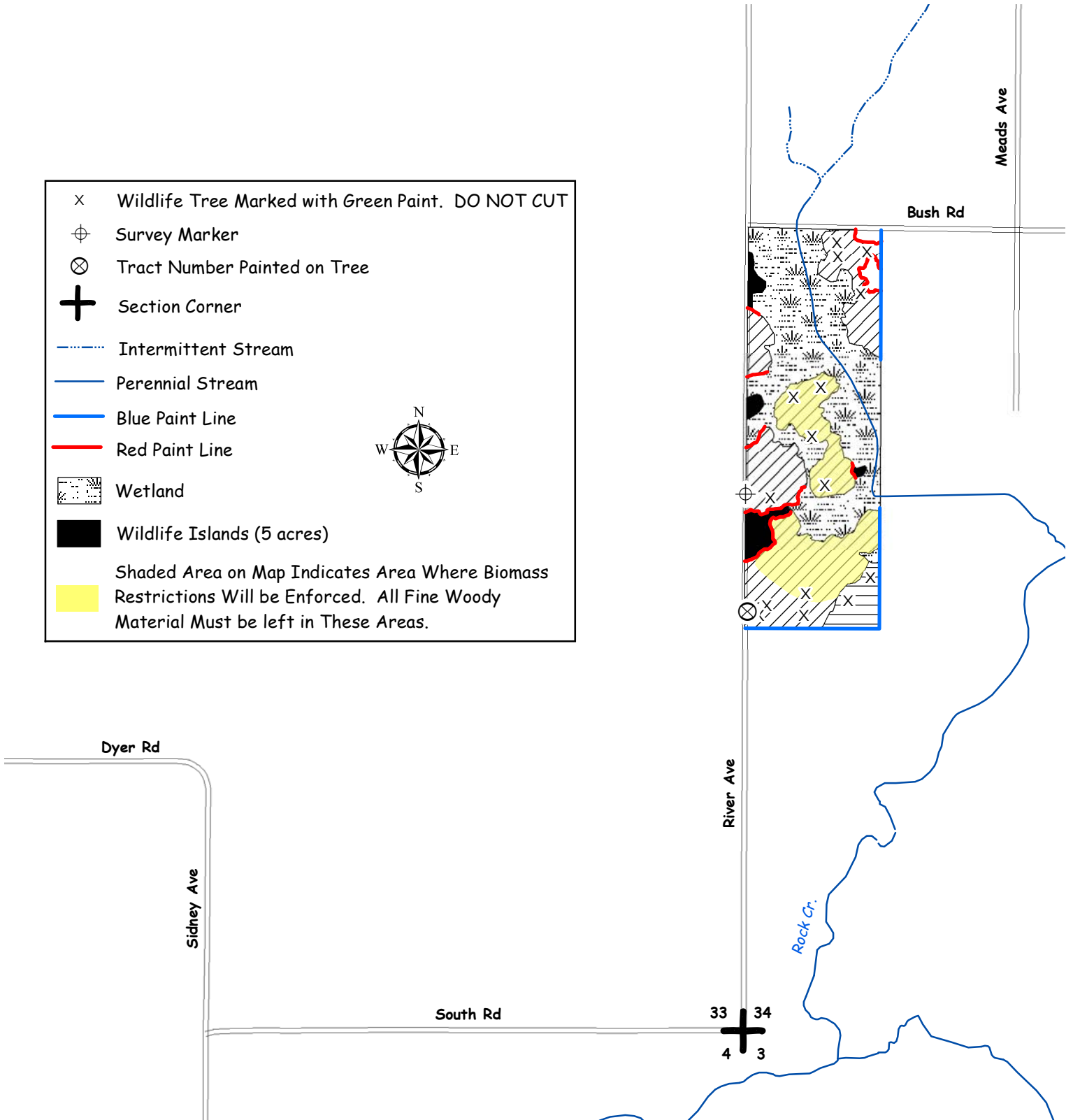

CLARK COUNTY FOREST - Tract # 19-21

Regeneration Harvest – Jack Pine (29 Acres): Harvest all trees NOT marked with green paint.
SHEARING WAIVED ON ALL UNDAMAGED SAPLINGS.

Product Species		Estimated Unit Volume	Bid Per Unit	Total
Aspen	TONS	40	_____	_____
Oak	TONS	20	_____	_____
Mixed Hardwood <small>(Includes a small amount of bolts)</small>	TONS	120	_____	_____
Tamarack	TONS	110	_____	_____
Jack Pine	TONS	180	_____	_____
White Pine Co-Mingled <small>(Approx. 40% sawtimber)</small>	TONS	510	_____	_____
Red Pine Co-Mingled <small>(Approx. 60% sawtimber)</small>	TONS	310	_____	_____
This sale is eligible for biomass harvesting. Estimated biomass volume – 387 tons.		1,290 Tons	0 MBF	_____
SCALED SALE		Minimum Bid		\$16,505.00
			Total Bid	
Choose method by which performance bond will be posted or secured. Please check (Ü) one: _____ Cash/Check _____ Irrevocable Letter of Credit Deposit in the amount of \$ _____ enclosed. (Not less than 10% of total bid) Bidder's Name, Address & Phone Number _____ _____ _____ Bidder's Signature _____ Date _____				

Special Conditions:

1. All cut pine and spruce products must be removed from the sale area within two weeks during the period of May 15 through August 15.
2. HRD (formerly known as annosum root rot) control work is required on this sale.
3. Use of the game trail is permitted for access providing the trail is returned to its original preharvest condition.
4. Portions of sale are wet and may require dry or winter (frozen ground) logging.
5. Sale bound by red paint lines, Sand Rd, & game trail.

Management Objective:

Regenerate jack pine and associated hardwoods. Three islands, 6 individually marked trees will be left uncut to benefit wildlife and aesthetics.

SALE MAP ON BACK



CLARK COUNTY FOREST

Tract #19-21

SE 1/4 Section 29

Township 24N Range 03W (Hewett)

Sale Established By: J. Woodley & S. Neisius



29 Acres, Regeneration Harvest (Jack Pine): Harvest all trees NOT marked with green paint. SHEARING WAIVED ON ALL UNDAMAGED SAPLINGS.

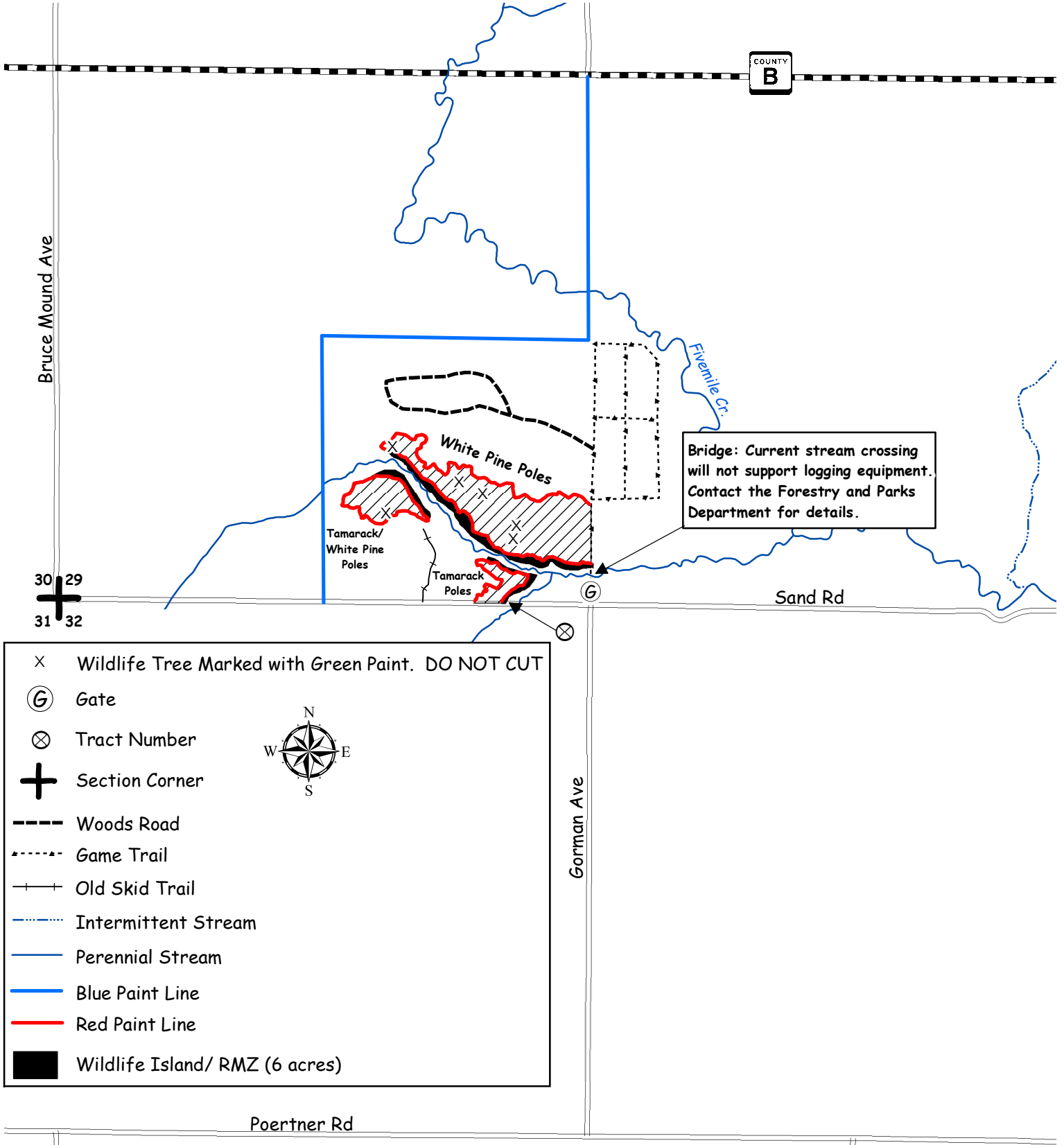

Bridge: Current stream crossing will not support logging equipment. Contact the Forestry and Parks Department for details.

- × Wildlife Tree Marked with Green Paint. DO NOT CUT
- ⓐ Gate
- ⊗ Tract Number
- ⊕ Section Corner
- Woods Road
- - - - Game Trail
- + + + Old Skid Trail
- ⋯ Intermittent Stream
- Perennial Stream
- Blue Paint Line
- Red Paint Line
- Wildlife Island/ RMZ (6 acres)

Poertner Rd

CLARK COUNTY FOREST - Tract # 20-21

Regeneration Harvest – Red Maple/Tamarack/Spruce (42 Acres): Harvest all trees NOT marked with green paint. SHEARING REQUIREMENT WAIVED ON UNDAMAGED SPRUCE AND TAMARACK SAPLINGS.

Regeneration Harvest – Aspen (12 Acres): Harvest all trees NOT marked with green paint.

Product Species		Estimated Unit Volume	Bid Per Unit	Total
Aspen <small>(Includes bolts)</small>	TONS	130	_____	_____
Oak Pulp	TONS	70	_____	_____
Mixed Hardwood Pulp	TONS	370	_____	_____
Mixed Hardwood Bolts <small>(Includes oak bolts)</small>	TONS	40	_____	_____
Tamarack <small>(Includes pulp & bolts)</small>	TONS	220	_____	_____
Black Spruce <small>(Includes pulp & bolts)</small>	TONS	280	_____	_____
Pine Pulp <small>(Includes red, white, and jack pine)</small>	TONS	310	_____	_____
White Pine Bolts	TONS	90	_____	_____
Red Pine Bolts	TONS	165	_____	_____
Oak Sawlogs <small>(Includes white oak, black oak, and mixed hardwood sawlogs)</small>	MBF	8	Minimum \$120	_____
This sale is eligible for biomass harvesting. Estimated biomass volume – 500 tons.		1675 Tons	8 MBF	_____
SCALED SALE		Minimum Bid		Total Bid
		\$10,739.70		_____
Choose method by which performance bond will be posted or secured. Please check (Ù) one: _____ Cash/Check _____ Irrevocable Letter of Credit Deposit in the amount of \$ _____ enclosed. (Not less than 10% of total bid) Bidder's Name, Address & Phone Number _____ _____ _____ Bidder's Signature _____ Date _____				

Special Conditions:

1. **This timber sale will expire May 1, 2025 (3 year contract). Normal Clark County extension policy applied thereafter.**
2. All cut pine and spruce products must be removed from the sale area within two weeks during the period of May 15 through August 15.
3. New road, landing, or turn around location and design must be approved by the County prior to construction.
4. Probable winter sale.
5. No slash, logging debris, or equipment allowed across the blue paint line onto private land.
6. Sale bound by red and blue paint lines and open swamp.

Management Objective:

Red Maple/Tamarack/Spruce Unit: Regenerate red maple and associated swamp conifer species and salvage storm damaged timber.

Aspen Units: Regenerate aspen and associated hardwoods. Two islands and 11 individually marked trees will be left uncut to benefit wildlife and aesthetics.

SALE MAP ON BACK



CLARK COUNTY FOREST

Tract #20-21

NWSE, S 1/2 NE 1/4 Section 31,

Pt. of E 1/2 NW 1/4 Section 32

Township 24N Range 3W (Hewett)

Sale Established By: S. Neisius & J. Woodley



42 Acres, Regeneration Harvest (Red Maple/Tamarack/Spruce): Harvest all trees NOT marked with green paint. SHEARING REQUIREMENT WAIVED ON UNDAMAGED SPRUCE AND TAMARACK SAPPLINGS.



12 Acres, Regeneration Harvest (Aspen): Harvest all trees NOT marked with green paint.

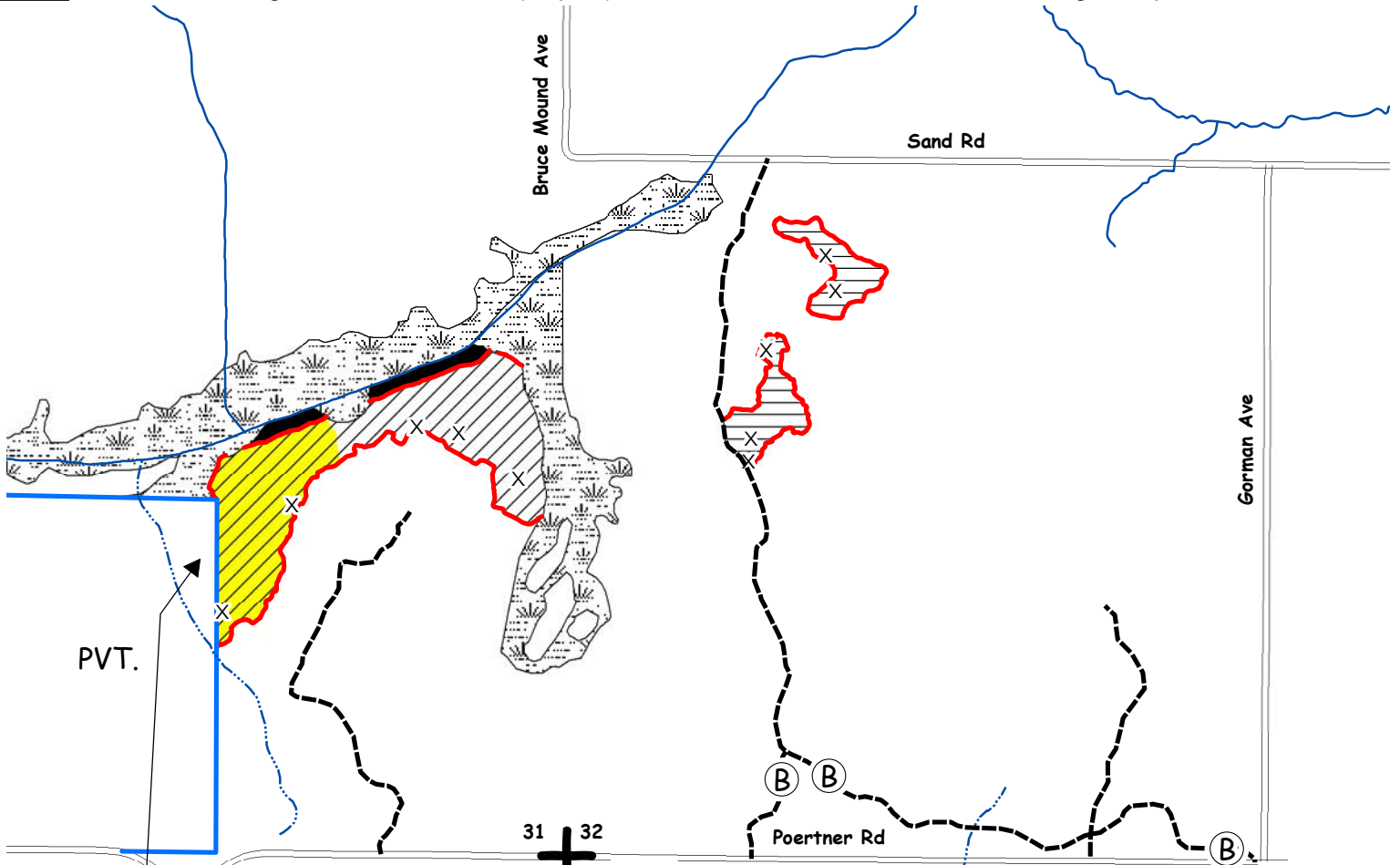

Areas with significant storm damage highlighted in yellow

X	Wildlife Tree Marked with Green Paint. DO NOT CUT
	Wetland
(B)	Bunker
+	Section Corner
---	Woods Road
.....	Intermittent Stream
—	Perennial Stream
—	Blue Paint Line
—	Red Paint Line
■	Wildlife Islands (3 acres)

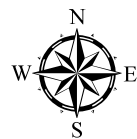

CLARK COUNTY FOREST - Tract # 24-21

Strip Clearcut- Black Spruce (43 Acres): Harvest all trees in designated strips between red paint lines (see sale map for details)

Product Species		Estimated Unit Volume	Bid Per Unit	Total
Mixed Hardwood Pulp <small>(Includes all hardwood logs and bolts, oak pulp, and aspen pulp)</small>	TONS	40	_____	_____
Tamarack	TONS	340	_____	_____
Spruce <small>(Includes small volume of jack pine and white pine pulp)</small>	TONS	760	_____	_____
This sale is NOT eligible for biomass harvesting.		1140 Tons	0 MBF	_____
SCALED SALE		Minimum Bid	\$4,546.00	Total Bid
Choose method by which performance bond will be posted or secured. Please check (Ù) one: _____ Cash/Check _____ Irrevocable Letter of Credit Deposit in the amount of \$ _____ enclosed. (Not less than 10% of total bid) Bidder's Name, Address & Phone Number _____ _____ _____ Bidder's Signature _____ Date _____				

Special Conditions:

- This timber sale will expire May 1st 2025 (3 Year Contract). Normal Clark County extension policy applied thereafter.**
- All cut pine and spruce products must be removed from the sale area within two weeks during the period of May 15 through August 15.
- ATV/Snowmobile trail may be used for access providing contractor does not damage trail or impede its use.
- New road/landing/turn around location and design must be approved by the County prior to construction.
- Use of the game trail is permitted for access providing the trail is returned to its original pre-harvest condition.
- Probable winter sale.
- Sale bound by red paint lines, recent harvests, and open wetland.

Management Objective:

Regenerate black spruce and provide access for future management activities.

SALE MAP ON BACK



CLARK COUNTY FOREST

Tract #24-21

SWSE Section 3,

W 1/2 NE 1/4, E 1/2 NW 1/4, NWSE, NESW Section 11

Township 25N Range 4W (South Foster)

Sale Established By: S. Neisius, J. Woodley, J. Kapusta, E. Fransen, R. Peaslee, & K. Coopman



43 Acres, Strip Clearcut (Black Spruce): Harvest all trees in designated strips between red paint lines.

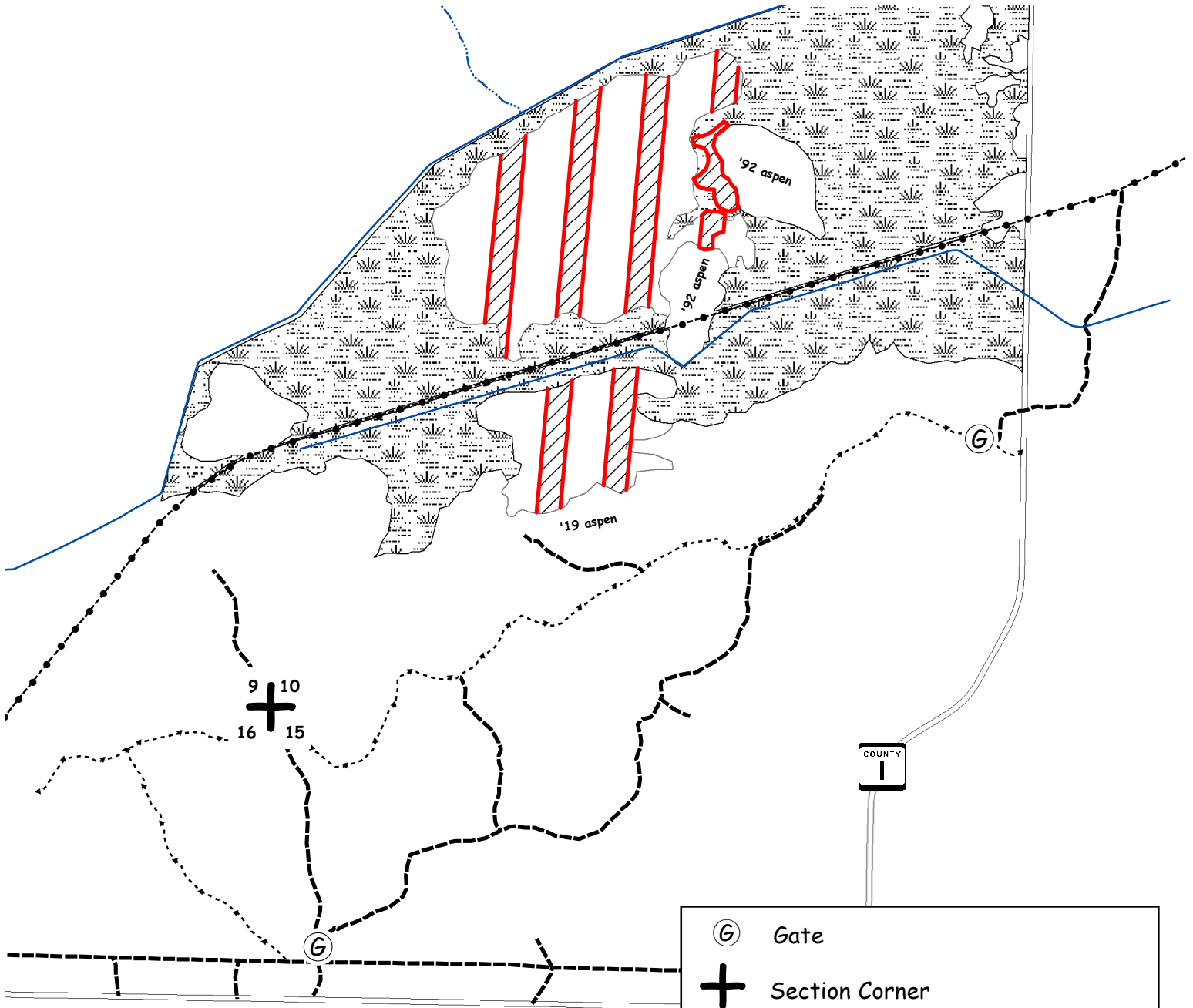

	Gate
	Section Corner
	Woods Road
	ATV/Snowmobile Trail
	Game Trail
	Red Paint Line
	Intermittent Stream
	Perennial Stream

CLARK COUNTY FOREST - Tract # 29-21

Pine Thinning 1st Thin (White Pine) 12 Acres: Harvest all trees marked with orange paint.

Regeneration Harvest (White Pine/Jack Pine/Red Pine) 30 Acres: Harvest all trees NOT marked with green paint. SHEARING REQUIREMENT IS WAIVED ON UNDAMAGED TAMARACK AND WHITE PINE SAPLINGS.

Product Species		Estimated Unit Volume	Bid Per Unit	Total
Aspen <small>(Approx. 20% Aspen bolts)</small>	TONS	30	_____	_____
Oak Pulp	TONS	60	_____	_____
Oak Bolts <small>(Includes small volume of MX bolts and approx. 40% oak logs)</small>	TONS	20	_____	_____
Mixed Hardwood Pulp	TONS	110	_____	_____
Tamarack <small>(Includes 5% Tamarack logs and less than 1% spruce)</small>	TONS	80	_____	_____
Pine Pulp <small>(Approx. 45% white pine, 40% jack pine, & 15% red pine)</small>	TONS	620	_____	_____
Pine Bolts <small>(Includes 75% white pine and 25% red pine)</small>	TONS	480	_____	_____
This sale is eligible for biomass harvesting. Estimated biomass volume 420 tons.		1,400 Tons	0 MBF	_____
SCALED SALE		Minimum Bid		Total Bid
			\$15,087.20	

Choose method by which performance bond will be posted or secured.
 Please check (Ü) one: _____ Cash/Check _____ Irrevocable Letter of Credit
 Deposit in the amount of \$_____ enclosed. (not less than 10% of total bid)
 Bidder's Name, Address & Phone Number _____

 Bidder's Signature _____ Date _____

Special Conditions:

1. All cut pine and spruce products must be removed from the sale area within two weeks during the period of May 15 through August 15.
2. 1st thinning of a natural stand of white pine
3. New roads, landings, and turn around locations and design must be approved by the County prior to construction.
4. Portions of sale are wet and may require dry or winter (frozen ground) logging.
5. ATV/Snowmobile trail may be used for access providing contractor does not damage trail or impede its use.
6. Sale bound by red paint lines, ATV/Snowmobile trail, woods roads, and non-pine timber types.
7. HRD (Annosum Root Rot) treatment is waived for this sale.

Management Objective:

Pine Thinning Units: Reduce stocking to recommended levels and remove hardwood competition.

Pine Regeneration Units: Regenerate jack pine, white pine, and associated hardwoods. 2 islands and 11 individually marked trees will be left uncut to benefit wildlife and aesthetics.

SALE MAP ON BACK



CLARK COUNTY FOREST

Tract #29-21

Pt. of SESE Section 5

Pt. of NESE Section 6

Pt. of W 1/2 NW 1/4 & E 1/2 NE 1/4 Section 8

Pt. of SWNW Section 9

Township 24N Range 03W (Hewett)

Sale Established By: J. Woodley, S. Neisius, D. Schmitz, L. Nigon



12 Acres, Pine 1st Thinning (White Pine): Harvest all trees marked with orange paint.



30 Acres, Regeneration Harvest (White Pine/Jack Pine/Red Pine): Harvest all trees NOT marked with green paint. SHEARING REQUIREMENT WAIVED ON UNDAMAGED TAMARACK AND WHITE PINE SAPLINGS.

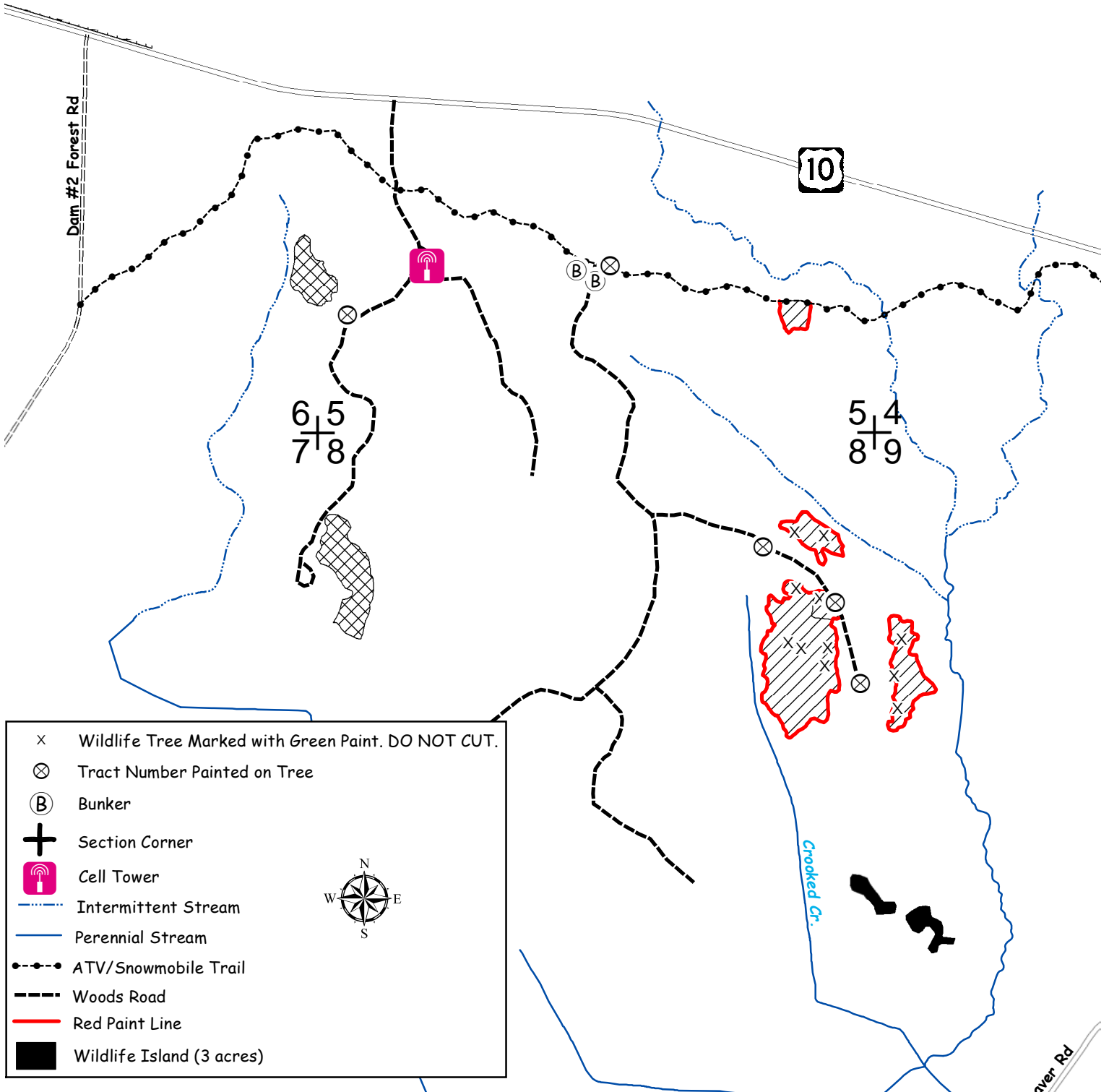

CLARK COUNTY FOREST - Tract # 40-21

Pine Thinning 5th Thin (Red Pine) 12 Acres: Harvest all trees marked with orange paint.

Regeneration Harvest (White Pine) 43 Acres: Harvest all trees NOT marked with green paint.

Product Species		Estimated Unit Volume	Bid Per Unit	Total
Mixed Hardwood Pulp <i>(Approx. 10% Oak)</i>	TONS	250	_____	_____
Mixed Hardwood Bolts <i>(Includes 30% red maple logs, 10% oak logs, & 5% oak bolts)</i>	TONS	30	_____	_____
Red Pine Pulp	TONS	290	_____	_____
White Pine Pulp <i>(Approx. 5% jack pine)</i>	TONS	1150	_____	_____
White Pine Bolts	TONS	1045	_____	_____
Red Pine Bolts	TONS	490	_____	_____
This sale is eligible for biomass harvesting. Estimated biomass volume 976 tons.		3,255 Tons	0 MBF	_____
SCALED SALE		Minimum Bid	\$45,374.40	Total Bid
Choose method by which performance bond will be posted or secured. Please check (Ü) one: _____ Cash/Check _____ Irrevocable Letter of Credit Deposit in the amount of \$_____ enclosed. (not less than 10% of total bid) Bidder's Name, Address & Phone Number _____ _____ _____ Bidder's Signature _____ Date _____				

Special Conditions:

1. All cut pine and spruce products must be removed from the sale area within two weeks during the period of May 15 through August 15.
2. HRD (formerly known as annosum root rot) control work is **NOT** required on this sale.
3. New roads, landings, and turn around locations and design must be approved by the County prior to construction.
4. Portions of sale are wet and may require dry or winter (frozen ground) logging.
5. Sale bound by red paint lines, wetlands, woods roads, and younger timber types.

Management Objective:

Pine Thinning Units: Reduce stocking to recommended levels and remove hardwood competition.

Pine Regeneration Units: Harvest rapidly declining conifer stand and regenerate a healthy stand of white pine, jack pine, and associated hardwoods. 1 island and 2 individually marked trees will be left uncut to benefit wildlife and aesthetics.

SALE MAP ON BACK



CLARK COUNTY FOREST

Tract #40-21

NW 1/4, W 1/2 NE 1/4 Section 28

Township 24N Range 03W (Hewett)

Sale Established By: J. Woodley, Neisius, Fransen, Kapusta, Erickson, C. Schmitz



12 Acres, 5th Thinning (Red Pine): Harvest all trees marked with orange paint.



43 Acres, Regeneration Harvest (White Pine): Harvest all trees NOT marked with green paint.

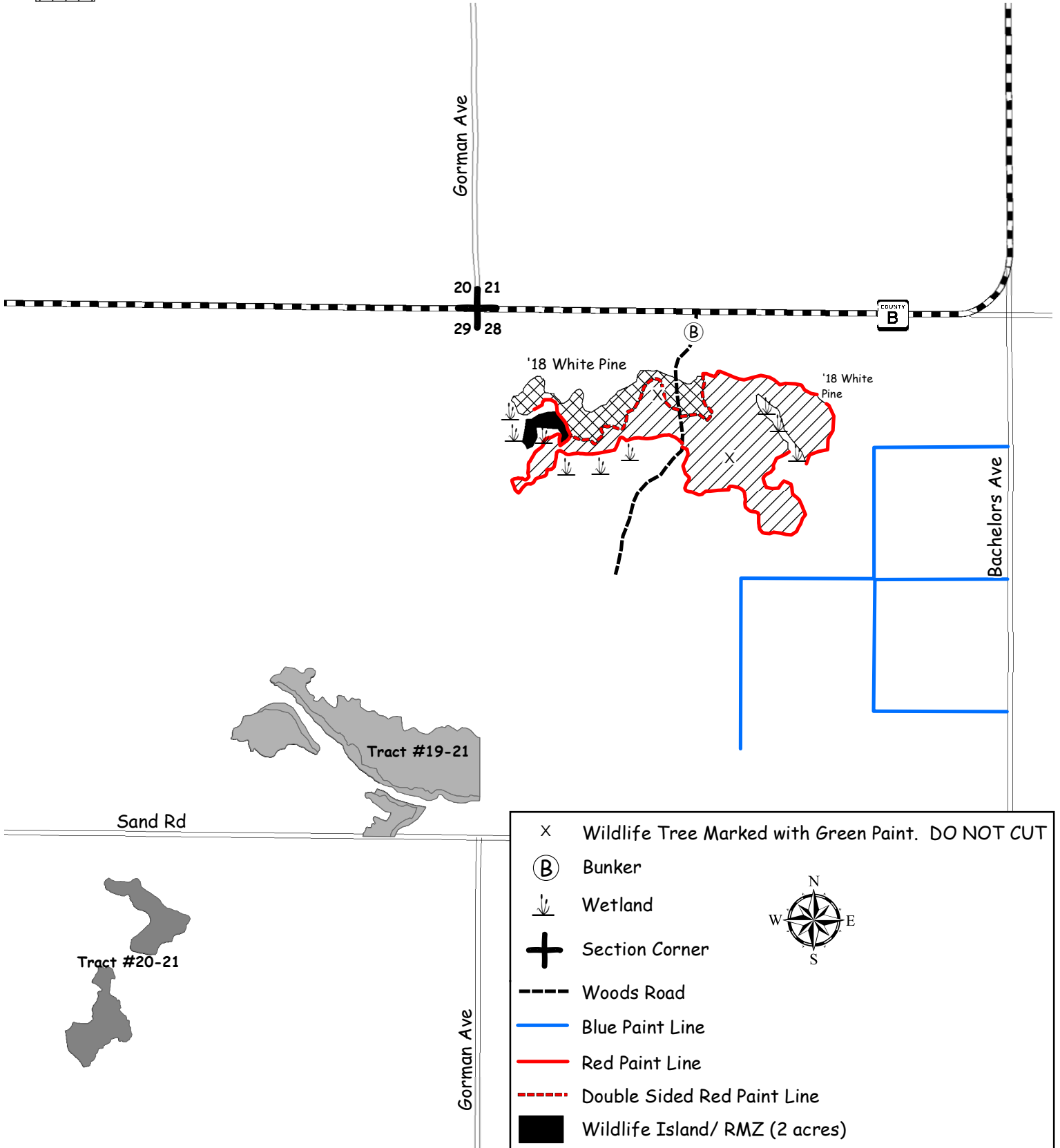

CLARK COUNTY FOREST - Tract # 1-22

Hardwood Thinning – Oak Shelterwood (50 Acres): Harvest all trees NOT marked with green paint.
Regeneration Harvest- Final Harvest Oak (1 Acre): Harvest all trees NOT marked with green paint.
 SHEARING REQUIREMENT WAIVED ON UNDAMAGED OAK SAPLINGS.

Product Species		Estimated Unit Volume	Bid Per Unit	Total
Aspen	TONS	40	_____	_____
Oak Pulp	TONS	1100	_____	_____
Oak Bolts <small>(Includes small volume of mixed hardwood bolts)</small>	TONS	540	_____	_____
Mixed Hardwood Pulp <small>(Includes small volume of pine pulp)</small>	TONS	80	_____	_____
Red Oak Sawlogs	MBF	181	_____	_____
			<small>Minimum \$270</small>	_____
White Oak Sawlogs	MBF	41	_____	_____
			<small>Minimum \$170</small>	_____
Mixed Hardwood Sawlogs <small>(Includes maple and ash logs)</small>	MBF	6	_____	_____
			<small>Minimum \$130</small>	_____
White Pine Sawlogs	MBF	2	_____	_____
			<small>Minimum \$120</small>	_____
This sale is eligible for biomass harvesting. Estimated biomass volume – 528 tons.		1,760 Tons	230 MBF	_____
SCALED SALE		Minimum Bid		Total Bid
		\$91,211.90		_____

Choose method by which performance bond will be posted or secured.
 Please check () one: _____ Cash/Check _____ Irrevocable Letter of Credit
 Deposit in the amount of \$ _____ enclosed. (Not less than 10% of total bid)
 Bidder's Name, Address & Phone Number _____

 Bidder's Signature _____ Date _____

Special Conditions:

1. **Performance bond for this sale will be \$20,000.**
2. **This timber sale will expire May 1, 2024. No extensions will be granted and, if not completed by this date, contractor will lose all bond money.**
3. No cutting, skidding, or road building between April 1 and July 15 due to oak wilt concerns.
4. Minimize damage to residual trees.
5. Portions of sale are wet and may require dry or winter (frozen ground) logging.
6. No slash will be allowed on or within 20' of the horse trail. All slash within 100' of the horse trail shall be lopped to within 2' of the ground.
7. No slash, logging debris, or equipment allowed across the blue paint line onto private land.
8. Sale bound by red and blue paint lines and woods road/horse trail.
9. The quality of the oak sawlog volume on this sale is excellent.

Management Objective:

Shelterwood Units: Create conditions favorable for the establishment of oak regeneration in the shelterwood harvest units. The shelterwood harvest units were scarified (fall 2021) to encourage oak seedlings.
 Regeneration Unit: Regenerate oak and associated hardwoods. One individually marked tree will be left uncut to benefit wildlife and aesthetics.

SALE MAP ON BACK



CLARK COUNTY FOREST

Tract #1-22

N1/2 SE1/4, E1/2 SW 1/4 Section 6,
Township 25N Range 3W (Seif)

Sale Established By: S. Neisius, J. Woodley, D. Schmitz, & J. Kapusta



50 Acres, Hardwood Thinning (Oak Shelterwood): Harvest all trees NOT marked with green paint.



1 Acre, Regeneration Harvest (Final Harvest Oak): Harvest all trees NOT marked with green paint.
SHEARING REQUIREMENT WAIVED ON UNDAMAGED OAK SAPLINGS.

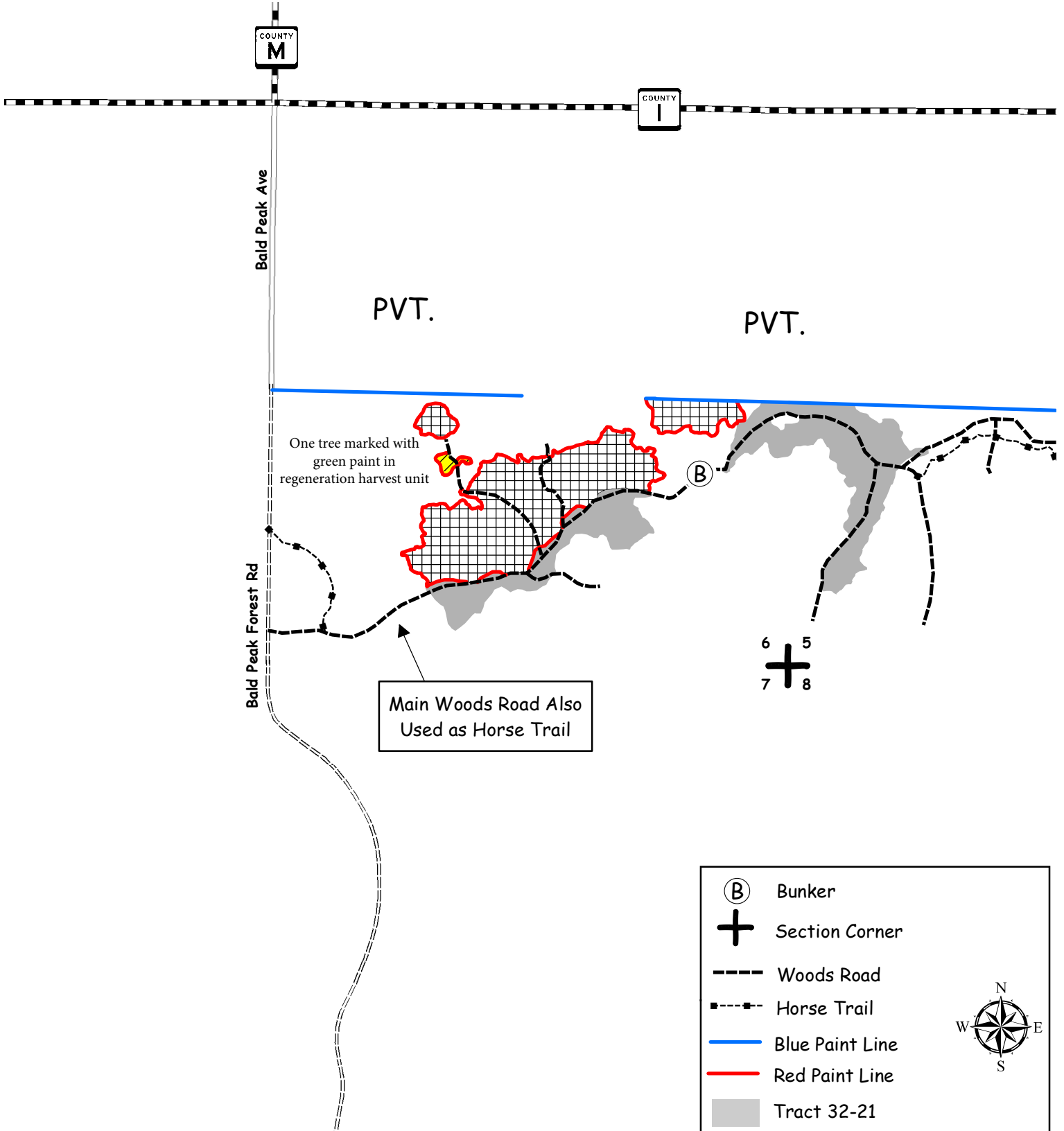

CLARK COUNTY FOREST - Tract # 2-22

Hardwood Thinning (Oak Shelterwood) 12 Acres: Harvest all trees NOT marked with green paint.

Regeneration Harvest (Final Harvest Oak) 87 Acres: Harvest all trees NOT marked with green paint. SHEARING REQUIREMENT WAIVED ON UNDAMAGED OAK SAPLINGS.

Product Species		Estimated Unit Volume	Bid Per Unit	Total
Aspen <small>(Includes a small amount of bolts)</small>	TONS	90	_____	_____
Oak Pulp	TONS	2080	_____	_____
Oak Bolts <small>(Approx. 10% Mixed Hardwood)</small>	TONS	980	_____	_____
Mixed Hardwood Pulp	TONS	690	_____	_____
Co-Mingled Red Pine <small>(70% Red pine sawlogs, 15% white pine pulp)</small>	TONS	30	_____	_____
Red Oak Sawlogs <small>(Includes approx. 25% Black Oak)</small>	MBF	216	_____	_____
White Oak Sawlogs	MBF	105	Minimum \$270	_____
Red Maple Sawlogs	MBF	16	Minimum \$170	_____
			Minimum \$130	_____
This sale is eligible for biomass harvesting. Estimated biomass volume 1,161 tons.		3,870 Tons 337 MBF		_____
SCALED SALE		Minimum Bid	\$129,713.60	Total Bid
Choose method by which performance bond will be posted or secured.				
Please check (Ü) one: _____ Cash/Check _____ Irrevocable Letter of Credit				
Deposit in the amount of \$ _____ enclosed. (not less than 10% of total bid)				
Bidder's Name, Address & Phone Number _____				

Bidder's Signature _____ Date _____				

Special Conditions:

1. Performance bond for this sale will be \$20,000.
2. This timber sale contract will expire on the oak shelterwood portions of the sale area on May 1, 2024. No extensions will be granted and, if not completed by this date, contractor will lose all bond money. If the harvest is completed in these units by May 1, 2024, the remaining sale area will expire May 1, 2025 and the normal extension policy will be applied. (3 year contract).
3. Minimize damage to residual trees.
4. No cutting, skidding, or road building between April 1 and July 15 due to oak wilt concerns.
5. **Regen units:** No tree and/or pole length skidding or fixed blade hot saws allowed.
6. Use of the game trail is permitted for access providing the trail is returned to its original preharvest condition.
7. The Flint Hills Pipeline may be used for access. Contact Forestry Dept. for conditions of use.
8. Portions of sale are wet and may require dry or winter (frozen ground) logging.
9. Sale bound by red paint lines, woods roads, Koehler Ford Forest Rd, game trails, younger timber types, and Flint Hills Pipeline.
10. The four regeneration harvest units furthest southwest are primarily black oak.

Management Objective:

Oak Shelterwood Units: Create conditions favorable for the establishment of oak regeneration in the shelterwood harvest unit. The shelterwood harvest units were scarified (fall 2021) to encourage oak seedlings.

Oak Regeneration Units: Regenerate oak and associated hardwoods. 6 islands and 16 individually marked trees will be left uncut to benefit wildlife and aesthetics.

SALE MAP ON BACK



CLARK COUNTY FOREST

Tract #2-22

S 1/2 SW 1/4, W 1/2 SE 1/4 Section 18,
NE 1/4, E 1/2 NW 1/4, SW 1/4, NWSE Section 19
Township 25N Range 04W (South Foster)

Sale Established By: J. Woodley, S. Neisius, J. Kapusta, E. Fransen, & D. Schmitz



12 Acres, Hardwood Thinning (Oak Shelterwood): Harvest all trees NOT marked with green paint.



87 Acres, Regeneration Harvest (Oak): Harvest all trees NOT marked with green paint. SHEARING REQUIREMENT WAIVED ON UNDAMAGED OAK SAPLINGS.

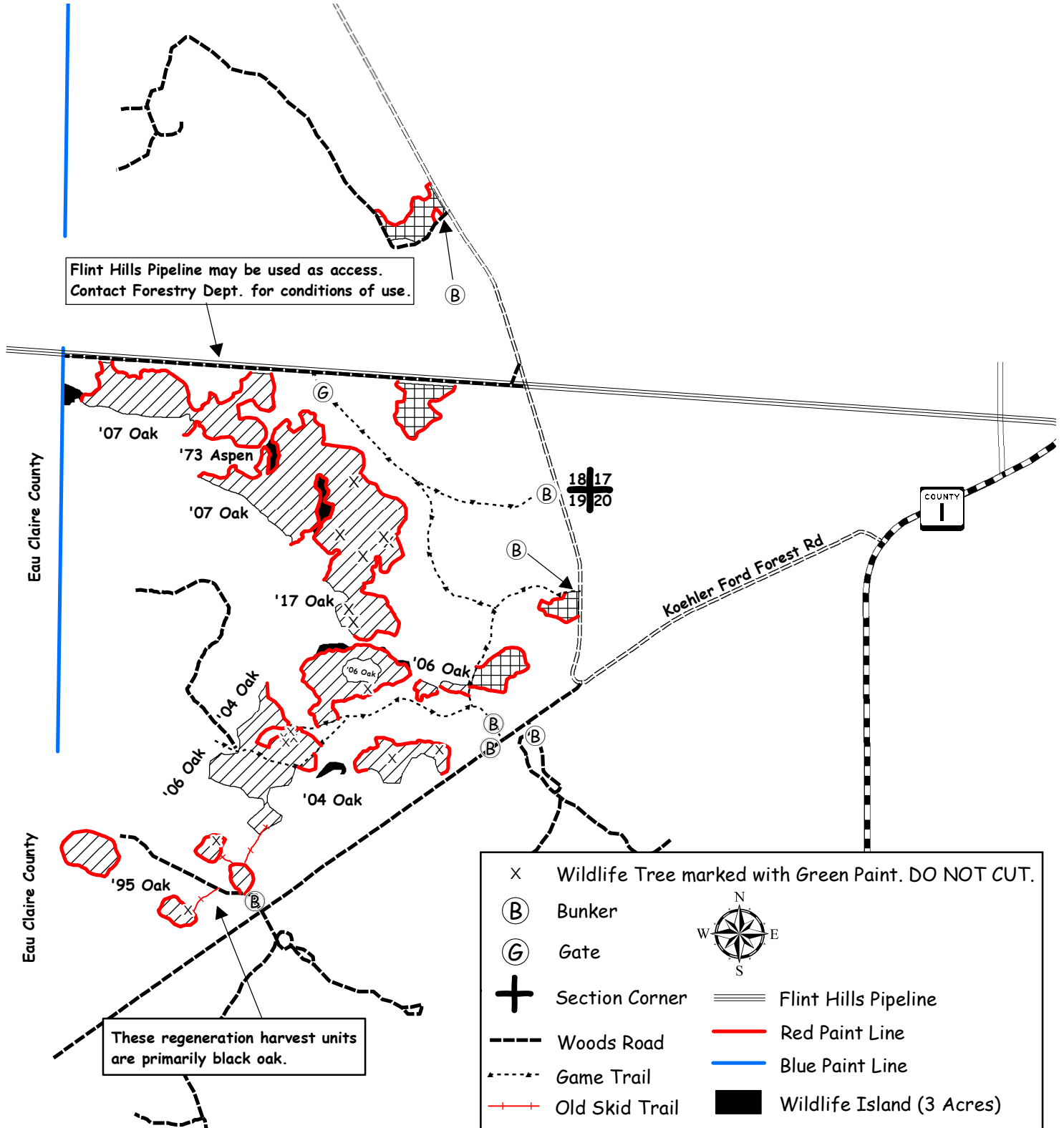

CLARK COUNTY FOREST - Tract # 3-22

Pine 5th Thinning (Red Pine) 33 Acres: Harvest all trees marked with orange paint.

Product Species		Estimated Unit Volume	Bid Per Unit	Total
Mixed Hardwood Pulp	TONS	40	_____	_____
Red Pine Co-mingled <small>(Approx. 80% sawtimber)</small>	TONS	680	_____	_____
White Pine Co-mingled <small>(Approx. 80% sawtimber)</small>	TONS	50	_____	_____
This sale is not eligible for biomass harvesting.		770 Tons	0 MBF	_____
SCALED SALE		Minimum Bid	\$19,878.80	Total Bid
Choose method by which performance bond will be posted or secured.				
Please check (ü) one: _____ Cash/Check _____ Irrevocable Letter of Credit				
Deposit in the amount of \$ _____ enclosed. (Not less than 10% of total bid)				
Bidder's Name, Address & Phone Number _____				

Bidder's Signature _____ Date _____				

Special Conditions:

1. HRD (formerly known as annosum root rot) control work is required on this sale.
2. All cut pine and spruce products must be removed from the sale area within two weeks during the period of May 15 through August 15.
3. 5th thinning of a plantation.
4. Possible summer sale.
5. South Thinning Unit: No felling, piling, or skidding wood to the south of the thinning area to protect adjacent homesteads.
6. Biomass harvesting is restricted on this sale. All fine woody material (FWM) must be left on site.
7. Sale bound by hardwood cover types.

Management Objective:

Reduce stocking to recommended levels and remove hardwood competition.

SALE MAP ON BACK



CLARK COUNTY FOREST

Tract #3-22

W 1/2 SE 1/4 Sec. 8

E 1/2 NW 1/4 Sec. 17

Township 27N Range 4W (Butler)

Sale Established By: J. Woodley, S. Neisius, D. Schmitz, & J. Kapusta



33 Acres, Pine 5th Thinning (Red Pine): Harvest all trees marked with orange paint.

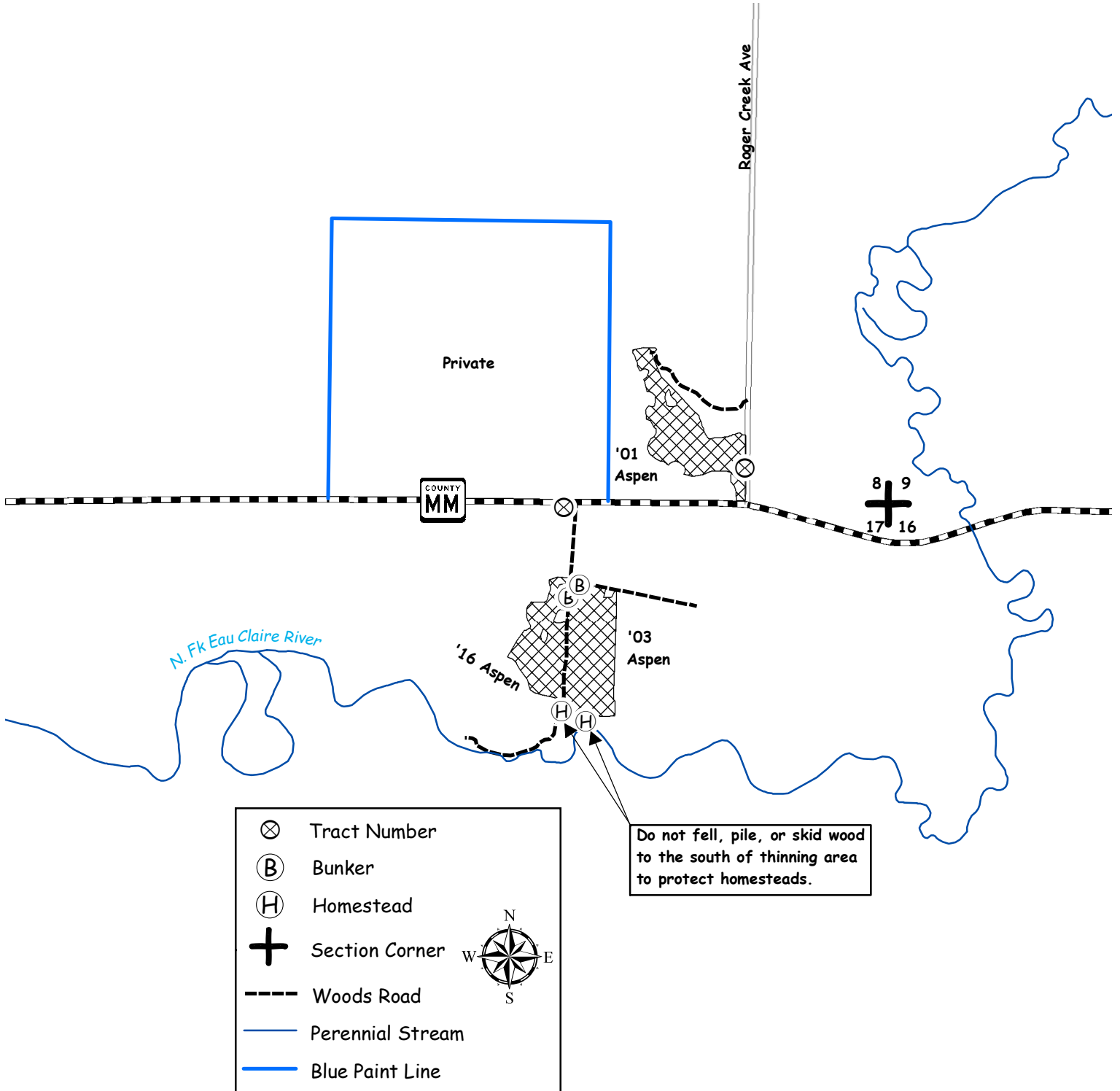

CLARK COUNTY FOREST - Tract # 4-22

Hardwood Thinning – Oak Shelterwood (9 Acres): Harvest all trees NOT marked with green paint.

Hardwood Thinning- Oak (60 Acres): Harvest all trees marked with orange paint.

Product Species		Estimated Unit Volume	Bid Per Unit	Total
Oak Pulp	TONS	610	_____	_____
Oak Bolts <i>(About 5% mixed hardwood bolts)</i>	TONS	280	_____	_____
Mixed Hardwood Pulp <i>(Includes small volume of basswood, pine, and aspen pulp)</i>	TONS	160	_____	_____
Red Oak Sawlogs	MBF	108	_____	_____
			Minimum \$270	
White Oak Sawlogs	MBF	6	_____	_____
			Minimum \$170	
Mixed Hardwood Sawlogs <i>(Includes maple, ash, and basswood sawlogs)</i>	MBF	11	_____	_____
			Minimum \$130	
White Pine Sawlogs	MBF	2	_____	_____
			Minimum \$120	
This sale is eligible for biomass harvesting. Estimated biomass volume – 315 tons.		1,050 Tons	127 MBF	_____
SCALED SALE		Minimum Bid	\$49,983.00	Total Bid
Choose method by which performance bond will be posted or secured. Please check (Ü) one: _____ Cash/Check _____ Irrevocable Letter of Credit Deposit in the amount of \$ _____ enclosed. (Not less than 10% of total bid) Bidder's Name, Address & Phone Number _____ _____ _____ Bidder's Signature _____ Date _____				

Special Conditions:

- The shelterwood portion on this timber sale will expire May 1, 2024. No extensions will be granted and, if not completed by this date, contractor will lose all bond money.**
- No cutting, skidding, or road building between April 1 and August 10 due to oak wilt concerns and a species of concern.
- DO NOT pile forest products on the pipeline ROW
- Minimize damage to residual trees.
- ATV/Snowmobile trail may be used for access providing contractor does not damage trail or impede its use.
- Use of the game trail is permitted for access providing the trail is returned to its original preharvest condition.
- Portions of sale are wet and may require dry or winter (frozen ground) logging.
- Sale bound by red paint lines, forest trails, and unmarked timber.
- The quality of the oak sawlog volume on this sale is excellent.

Management Objective:

Shelterwood Units: Create conditions favorable for the establishment of oak regeneration in the shelterwood harvest units. The shelterwood harvest units were scarified (fall 2021) to encourage oak seedlings.
Thinning Units: Maintain and enhance the oak timber type.

SALE MAP ON BACK



CLARK COUNTY FOREST - Tract # 5-22

Hardwood Thinning (Oak) 14 Acres: Harvest all trees marked with orange paint.

Hardwood Thinning (Oak Shelterwood) 35 Acres: Harvest all trees NOT marked with green paint.

Product Species		Estimated Unit Volume	Bid Per Unit	Total
Oak Pulp	TONS	900	_____	_____
Oak Bolts	TONS	350	_____	_____
Mixed Hardwood Pulp <i>(Includes small volume of white pine)</i>	TONS	180	_____	_____
Mixed Hardwood Bolts <i>(Includes small volume of white pine)</i>	TONS	60	_____	_____
Red Oak Sawlogs <i>(Includes small volume of black oak)</i>	MBF	70	_____	_____
			Minimum \$270	
White Oak Sawlogs	MBF	22	_____	_____
			Minimum \$170	
Red Maple Sawlogs	MBF	10	_____	_____
			Minimum \$130	
This sale is eligible for biomass harvesting. Estimated biomass volume – 447 tons		1,490 Tons	102 MBF	_____
SCALED SALE		Minimum Bid		Total Bid
			\$42,506.20	

Choose method by which performance bond will be posted or secured.
Please check (Ü) one: _____ Cash/Check _____ Irrevocable Letter of Credit
Deposit in the amount of \$ _____ enclosed. (not less than 10% of total bid)
Bidder's Name, Address & Phone Number _____

Bidder's Signature _____ Date _____

Special Conditions:

- This timber sale contract will expire on the oak shelterwood portions of the sale area on May 1, 2024. No extensions will be granted and, if not completed by this date, contractor will lose all bond money.**
- No cutting, skidding, or road building between April 1 and July 15 due to oak wilt concerns.
- The Viking Gas Pipeline may be used as access. Contact the Forestry Dept. for conditions of use.
- Avoid damage to survey pipe indicated on sale map.
- No slash, logging debris, or equipment allowed across the blue paint line onto Eau Claire County Forest land.
- Portions of sale are wet and may require dry or winter (frozen ground) logging.
- Sale units bounded by red & blue paint lines, woods roads, younger timber types, Viking Gas Pipeline, and Middle Butler Forest Rd.

Management Objective:

Hardwood Thinning: Maintain and enhance the oak timber type.

Oak Shelterwood: Create conditions favorable for the establishment of oak regeneration. The sale area was scarified fall of 2021 to encourage oak seeding.

SALE MAP ON BACK



CLARK COUNTY FOREST

Tract #5-22

W 1/2 Section 31,

Township 27N Range 04W (Butler)

Sale Established By: J. Woodley, S. Neisius, & D. Schmitz



14 Acres, Hardwood Thinning (Oak): Harvest all trees marked with orange paint.



35 Acres, Hardwood Thinning (Oak Shelterwood): Harvest all trees NOT marked with green paint.

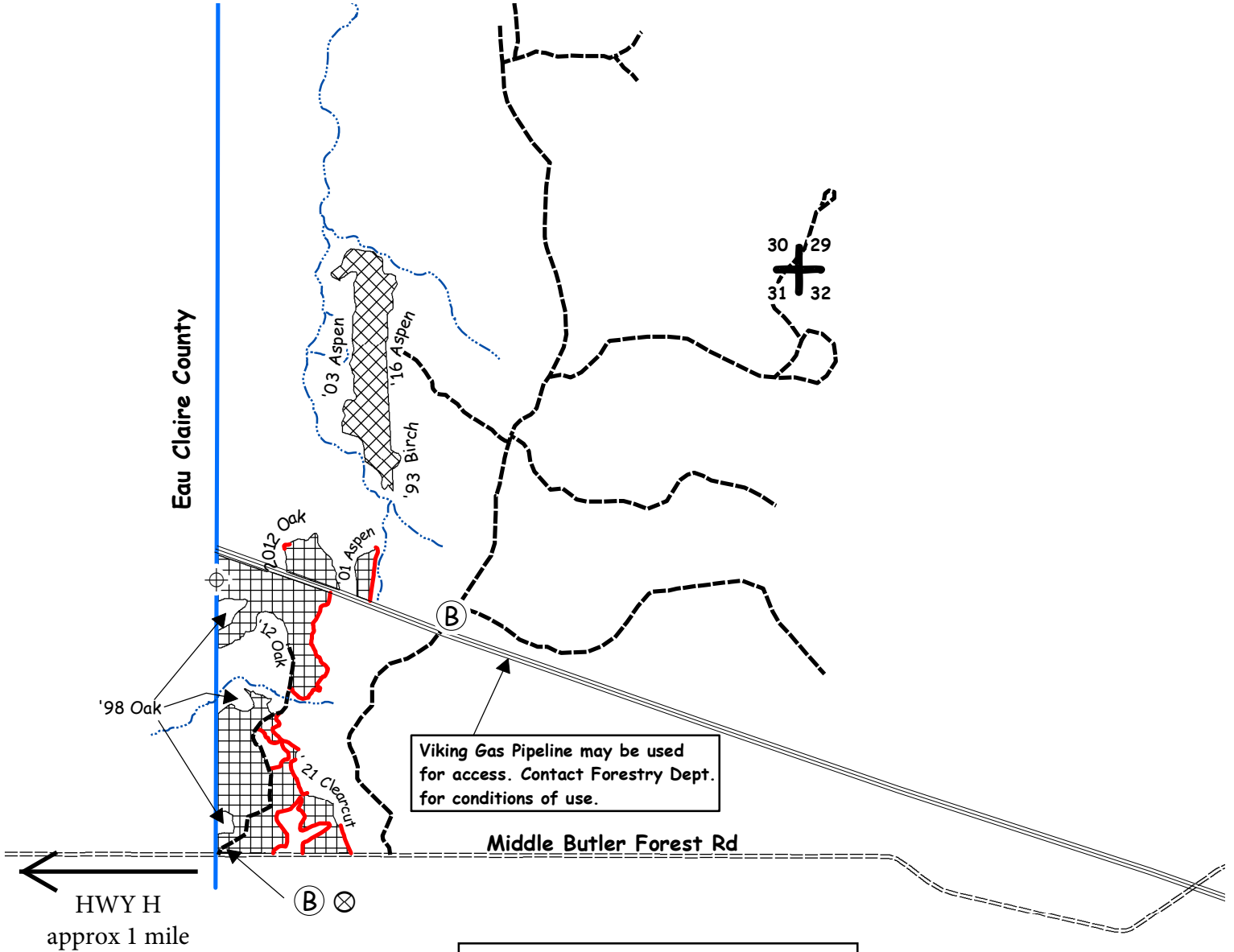

	Survey Monument
	Tract Number Painted on Tree
	Bunker
	Section Corner
	Woods Road
	Intermittent Stream
	Blue Paint Line
	Red Paint Line
	Viking Gas Pipeline

CLARK COUNTY FOREST - Tract # 6-22

Hardwood Thinning – Oak (67 Acres): Harvest all trees marked with orange paint.

Regeneration Harvest- Aspen (6 Acres): Harvest all trees NOT marked with green paint.

Product Species		Estimated Unit Volume	Bid Per Unit	Total
Aspen Pulp	TONS	500	_____	_____
Aspen Bolts	TONS	180	_____	_____
Oak Pulp	TONS	340	_____	_____
Oak Bolts <small>(Approx. 15% mixed hardwood, includes small amount of basswood)</small>	TONS	140	_____	_____
Mixed Hardwood Pulp <small>(includes small amount of basswood and white pine)</small>	TONS	300	_____	_____
Red Oak Sawlogs	MBF	21	_____	_____
			<small>Minimum \$270</small>	_____
White Oak Sawlogs	MBF	6	_____	_____
			<small>Minimum \$170</small>	_____
Mixed Hardwood Sawlogs <small>(Includes red maple, sugar maple, ash, and basswood)</small>	MBF	5	_____	_____
			<small>Minimum \$130</small>	_____
White Pine Sawlogs	MBF	1	_____	_____
			<small>Minimum \$120</small>	_____
This sale is eligible for biomass harvesting. Estimated biomass volume – 438 tons.		1,460 Tons	33 MBF	_____
SCALED SALE		Minimum Bid		Total Bid
		\$19,705.40		_____

Choose method by which performance bond will be posted or secured.
Please check (Ü) one: _____ Cash/Check _____ Irrevocable Letter of Credit
Deposit in the amount of \$ _____ enclosed. (Not less than 10% of total bid)
Bidder's Name, Address & Phone Number _____

Bidder's Signature _____ Date _____

Special Conditions:

1. Thinning Units: No cutting, skidding, or road building between April 1 and July 15 due to oak wilt concerns.
2. Minimize damage to residual trees.
3. 42 acres is primarily a second thinning oak harvest with an average diameter of approximately 11 inches.
4. Portions of sale are wet and may require dry or winter (frozen ground) logging.
5. Sale bound by red paint lines, young recently harvested timber, woods roads, and Fernwal Ave.

Management Objective:

Thinning Unit- Maintain and enhance the oak timber type.

Regeneration Units- Regenerate aspen and associated hardwoods. Six individually marked trees will be left uncut to benefit wildlife and aesthetics.

SALE MAP ON BACK





CLARK COUNTY FOREST

Tract #6-22

SW 1/4 Section 4

Township 27N Range 4W (Butler)

Sale Established By: J. Woodley, S. Neisius, D. Schmitz, & WI DNR

-  67 Acres, Hardwood Thinning (Oak): Harvest all trees marked with orange paint.
-  6 Acres, Regeneration Harvest (Aspen): Harvest all trees marked NOT marked with green paint.

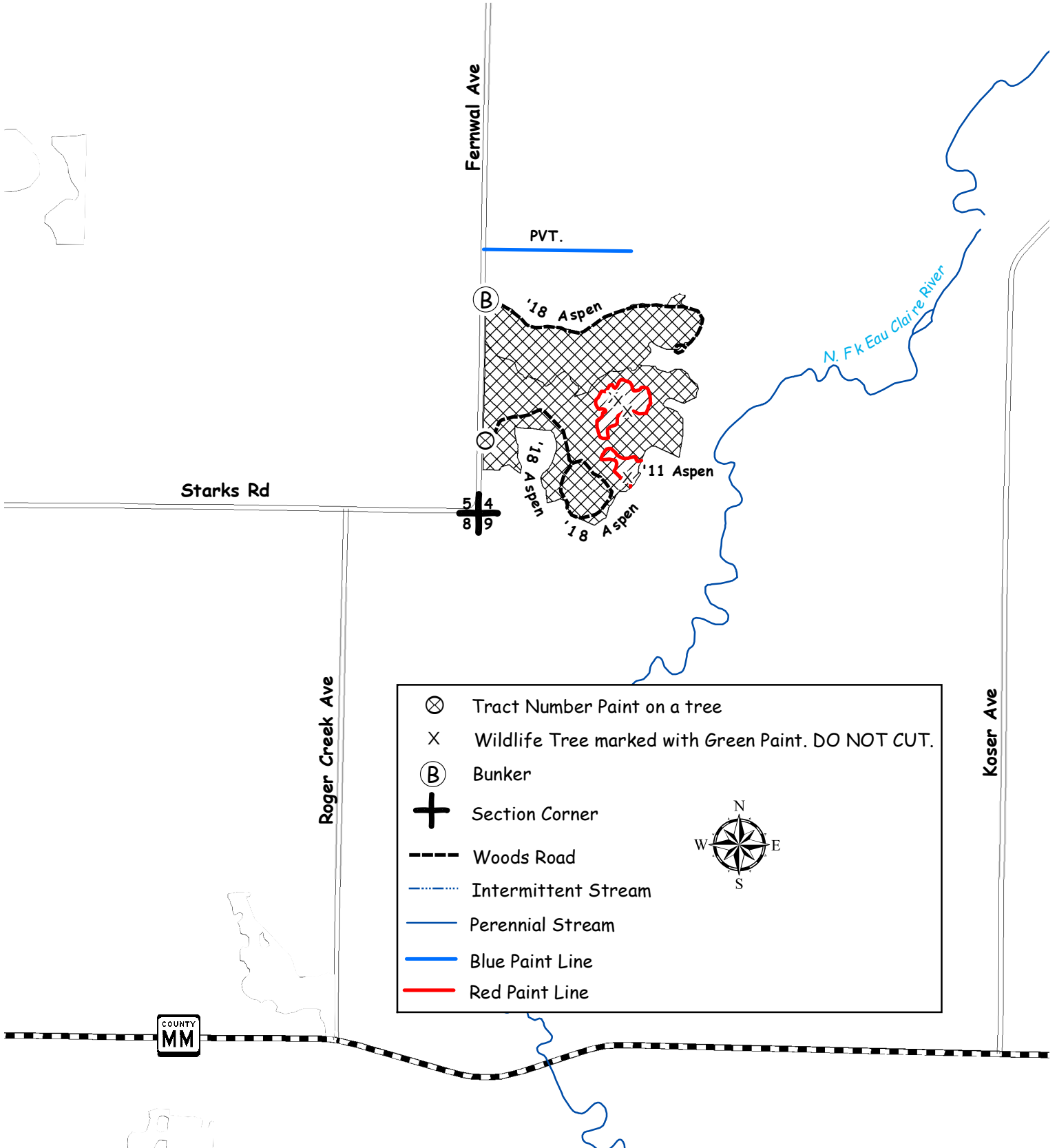

CLARK COUNTY FOREST - Tract # 7-22

Hardwood Thinning – (84 Acres): Harvest all trees marked with orange paint.

Product Species		Estimated Unit Volume	Bid Per Unit	Total
Oak Pulp	TONS	450	_____	_____
Oak Bolts <small>(Includes small volume of mixed hardwood and basswood bolts)</small>	TONS	220	_____	_____
Mixed Hardwood Pulp <small>(Includes small volume of aspen and basswood pulp)</small>	TONS	250	_____	_____
White Pine Co-Mingled <small>(About 60% sawlogs)</small>	TONS	20	_____	_____
Red Oak Sawlogs	MBF	58	_____	_____
			<small>Minimum \$270</small>	
White Oak Sawlogs	MBF	7	_____	_____
			<small>Minimum \$170</small>	
Mixed Hardwood Sawlogs <small>(Includes maple and basswood logs)</small>	MBF	9	_____	_____
			<small>Minimum \$130</small>	
This sale is eligible for biomass harvesting. Estimated biomass volume – 282 tons.		940 Tons	74 MBF	_____
SCALED SALE		Minimum Bid		\$29,434.00
			Total Bid	
Choose method by which performance bond will be posted or secured.				
Please check (Ú) one: _____ Cash/Check _____ Irrevocable Letter of Credit				
Deposit in the amount of \$ _____ enclosed. (Not less than 10% of total bid)				
Bidder's Name, Address & Phone Number _____				

Bidder's Signature _____ Date _____				

Special Conditions:

1. No cutting, skidding, or road building between April 1 and July 15 due to oak wilt concerns.
2. A chapter 30 permit will likely be needed for crossing stream during non-frozen conditions. Contact the Forestry & Parks Dept. for details.
3. New (road/landing/turn around) location and design must be approved by the County prior to construction.
4. Minimize damage to residual trees.
5. Portions of sale are wet and may require dry or winter (frozen ground) logging.
6. Avoid damage to survey pipe located within the sale area.
7. No slash, logging debris, or equipment allowed across the blue paint line onto private land or in private field.
8. Sale bound by blue paint lines and younger timber.
9. The quality of the oak sawlog volume on this sale is excellent.

Management Objective:

Maintain and enhance the oak timber type by releasing crop trees and improving growth rates.

SALE MAP ON BACK



CLARK COUNTY FOREST

Tract #7-22

SWNW Section 5,

S1/2 NE1/4, NENW Section 6

Township 27N Range 4W (Butler)

Sale Established By: S. Neisius, J. Woodley, D. Schmitz, E. Fransen,
J. Kapusta, G. Erickson, A. Ciarro, & D. Smetana



84 Acres, Hardwood Thinning (Oak): Harvest all trees marked with orange paint.

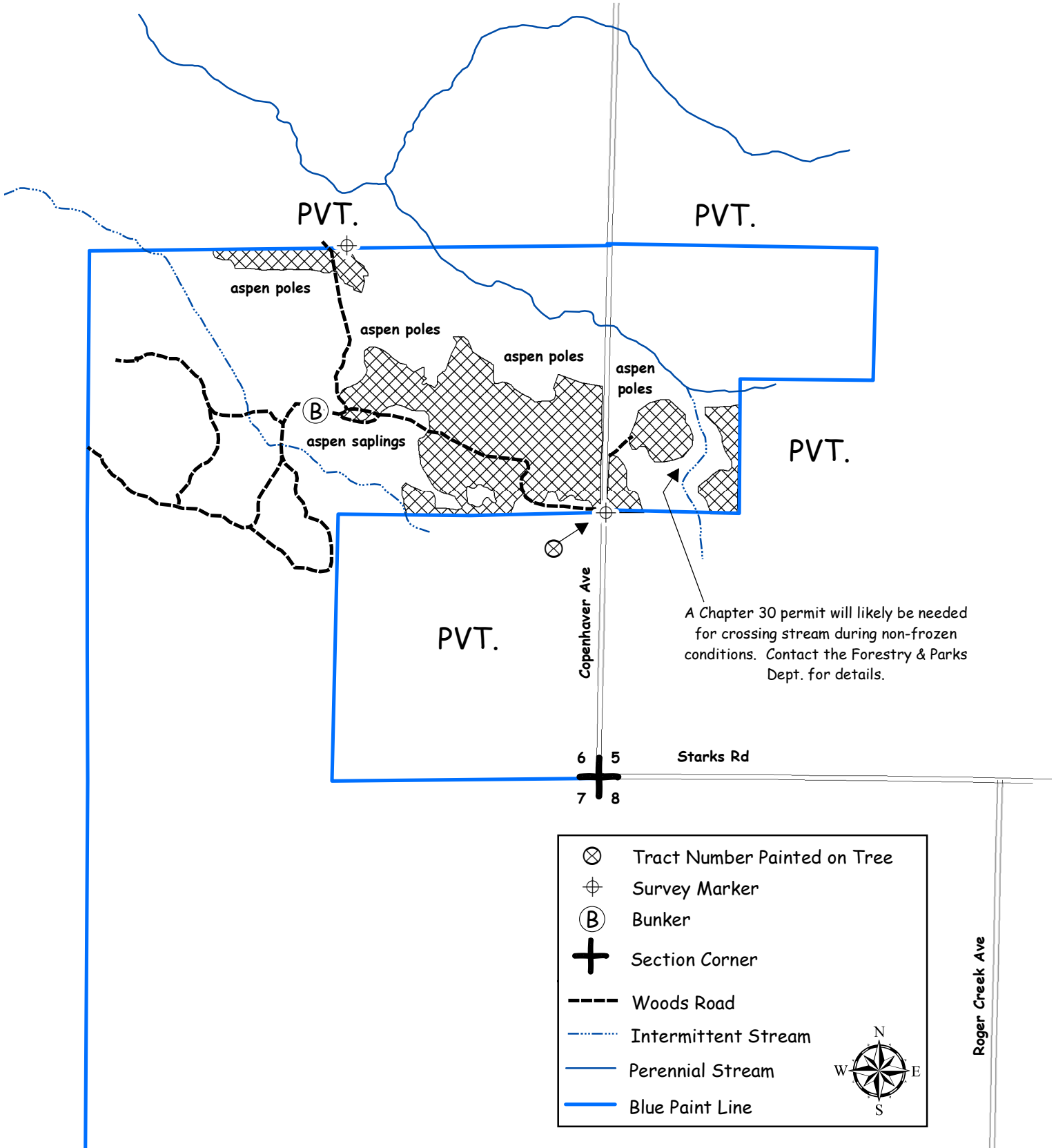

CLARK COUNTY FOREST - Tract # 8-22

Regeneration Harvest – Aspen (44 Acres): Harvest all trees EXCEPT trees marked with green paint.

Regeneration Storm Damage Salvage Harvest – Aspen (9 Acres): Harvest all trees INCLUDING all storm damaged timber within the sale area. This will include downed trees, trees snapped off the main stem, root sprung trees tipped beyond 30 degrees, and all trees designated by the sale administrator.

Regeneration Storm Damage Salvage Harvest – Hardwood (4 Acres): Harvest all storm damaged timber within the sale area. This will include downed trees, trees snapped off the main stem, root sprung trees tipped beyond 30 degrees, and all trees designated by the sale administrator.

Product Species		Estimated Unit Volume	Bid Per Unit	Total
Aspen Pulp	TONS	970	_____	_____
Aspen Bolts	TONS	110	_____	_____
Oak Pulp	TONS	210	_____	_____
Mixed Hardwood Pulp	TONS	500	_____	_____
Mixed Hardwood Bolts <i>(Includes 40% oak bolts)</i>	TONS	60	_____	_____
Spruce Pulp <i>(Includes small amount of Tamarack)</i>	TONS	60	_____	_____
White Pine Pulp <i>(Includes small amount of red and jack pine)</i>	TONS	160	_____	_____
White Pine Bolts <i>(Includes 14% red pine)</i>	TONS	90	_____	_____
Oak Sawlogs <i>(Includes black and white oak)</i>	MBF	1	_____	_____
Red Maple Sawlogs	MBF	4	Minimum \$120 _____	_____
			Minimum \$130 _____	_____
This sale is eligible for biomass harvesting. Estimated biomass volume – 648 tons.		2160 Tons	5 MBF	_____
SCALED SALE		Minimum Bid	\$17,891.20	Total Bid
Choose method by which performance bond will be posted or secured. Please check (<input type="checkbox"/>) one: _____ Cash/Check _____ Irrevocable Letter of Credit Deposit in the amount of \$ _____ enclosed. (Not less than 10% of total bid) Bidder's Name, Address & Phone Number _____ _____ _____ Bidder's Signature _____ Date _____				

Special Conditions:

1. This is a second-rotation aspen harvest with an average diameter of approximately 7 inches.
2. All cut pine and spruce products must be removed from the sale area within two weeks during the period of May 15 through August 15.
3. Harvest all storm damaged timber within the sale area. This will include downed trees, trees snapped off the main stem, root sprung trees tipped beyond 30 degrees, and all trees designated by the sale administrator.
4. Portions of sale are wet and may require dry or winter (frozen ground) logging.
5. Avoid damage to survey pipe located within the sale area.
6. Sale units are bound by woods road, Bruce Mound Ave, Sand Rd, Red paint line, and non-damaged timber.

Management Objective: Regenerate aspen and associated hardwoods. 3 islands, 4 individually marked trees will be left uncut to benefit wildlife and aesthetics and to salvage wind damaged timber.

SALE MAP ON BACK



CLARK COUNTY FOREST Tract 8-22

Pt. of NWSE, SWSE, SESE Section 30
Pt. of NWNE, NENE Section 31; Pt. of NWNW Section 32
Township 24N Range 3W (Hewett)

Sale Established By: A. Sorenson, K. Coopman, G. Erickson, J. Kapusta



44 Acres, Regeneration Harvest (Aspen): Harvest all trees EXCEPT trees marked with green paint.



9 Acres, Storm Damage Harvest (Aspen): Harvest all trees INCLUDING all storm damaged timber within the sale area. This will include downed trees, trees snapped off the main stem, root sprung trees tipped beyond 30 degrees, and all trees designated by the sale administrator.



4 Acres, Storm Damage Harvest (Hardwood): Harvest all storm damaged timber within the sale area. This will include downed trees, trees snapped off the main stem, root sprung trees tipped beyond 30 degrees, and all trees designated by the sale administrator.

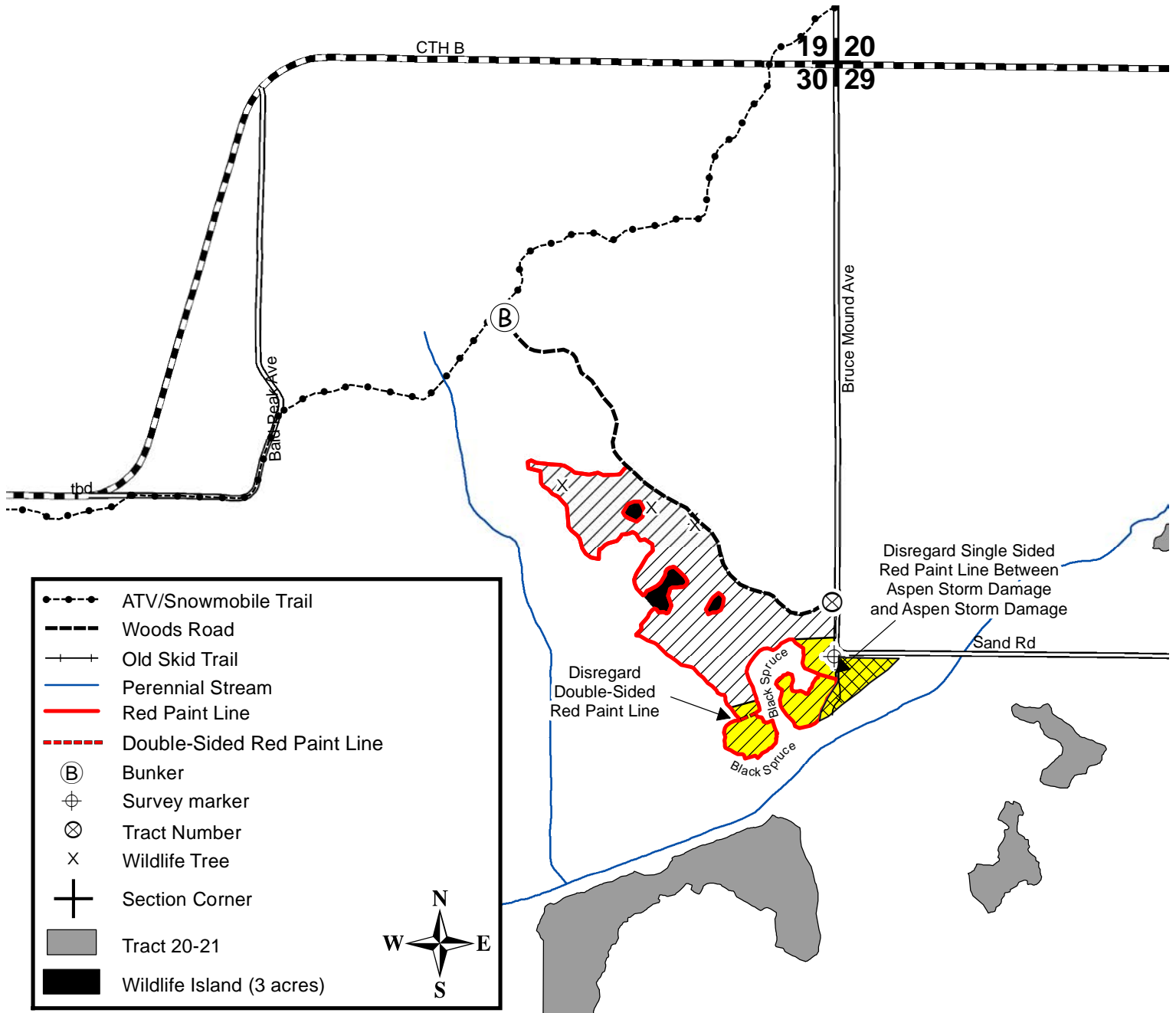

CLARK COUNTY FOREST - Tract # 9-22

Pine Thinning (Red Pine) – 62 Acres: Harvest all trees marked with orange paint.

Product Species		Estimated Unit Volume	Bid Per Unit	Total
Aspen Pulp	TONS	70	_____	_____
Oak Pulp <small>(Includes 5% bolts and 10% maple)</small>	TONS	70	_____	_____
Red Pine Co-mingled <small>(Includes 11% white pine and 70% saw)</small>	TONS	920	_____	_____
Oak Sawlogs <small>(Includes small amount of maple)</small>	MBF	2	_____	_____
			<small>Minimum \$120</small>	
This sale is eligible for biomass harvesting. Estimated biomass volume – 320 tons.		1060 Tons	2 MBF	_____
SCALED SALE		Minimum Bid		Total Bid
			\$24,420.00	
Choose method by which performance bond will be posted or secured. Please check (Ü) one: _____ Cash/Check _____ Irrevocable Letter of Credit Deposit in the amount of \$ _____ enclosed. (Not less than 10% of total bid)				
Bidder's Name, Address & Phone Number _____ _____ _____				
Bidder's Signature _____ Date _____				

Special Conditions:

1. All cut pine and spruce products must be removed from the sale area within two weeks during the period of May 15 through August 15.
2. HRD (formerly known as annosum root rot) control work is required on this sale.
3. 3rd thinning red pine plantation
4. ATV/Snowmobile trail may be used for access providing contractor does not damage trail or impede its use.
5. Do not operate equipment within 50' of stream/drainage on map.
6. Dry sale area.
7. Sale units are bound by Hay Creek Rd, red line, double sided red line, and other timber types.

Management Objective:

Reduce stocking to recommended levels.

SALE MAP ON BACK



CLARK COUNTY FOREST Tract 9-22

Pt. of SESW, S 1/2 SE 1/4 Section 23

Pt. of W1/2 NW 1/4 Section 25

Pt. of SE 1/4, E 1/2 NE 1/4, E 1/2 NW 1/4 Section 26

Township 26N Range 4W (N. Foster)

Sale Established By: Fransen, Kapusta, Erickson, Woodley, Neisius



62 Acres, Pine Thinning (Red Pine): Harvest all trees marked with orange paint.

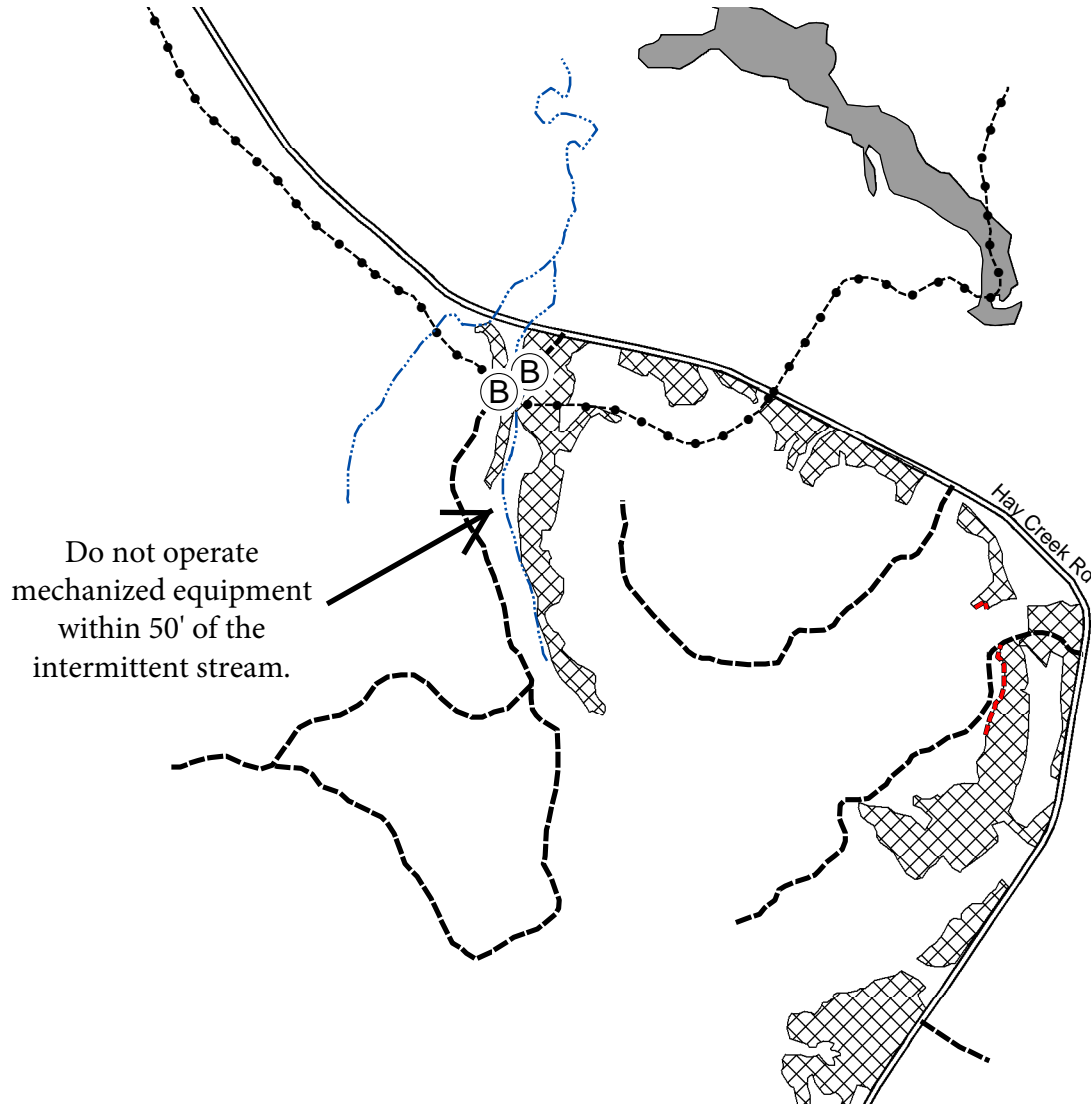

26 | 25
35 | 36

	Atv/Snowmobile Trail
	Woods Road
	Intermittent Stream
	Double-Sided Red Paint Line
	Bunker
	Section Corner
	Tract 13-22



CLARK COUNTY FOREST - Tract # 10-22

Hardwood Thinning – Oak (47 Acres): Harvest all trees marked with orange paint.

Product Species		Estimated Unit Volume	Bid Per Unit	Total
Oak Pulp	TONS	170	_____	_____
Oak Bolts	TONS	70	_____	_____
(Includes 14% mixed hardwood)				
Mixed Hardwood Pulp	TONS	70	_____	_____
Red Pine Comingled	TONS	50	_____	_____
(Includes 60% sawlogs)				
Red Oak Sawlogs	MBF	20	_____	_____
			Minimum \$270	
White Oak Sawlogs	MBF	5	_____	_____
			Minimum \$170	
Red Maple Sawlogs	MBF	2	_____	_____
			Minimum \$130	
This sale is eligible for biomass harvesting. Estimated biomass volume – 108 tons.		360 Tons	27 MBF	_____
SCALED SALE		Minimum Bid	\$12,508.00	Total Bid
Choose method by which performance bond will be posted or secured. Please check (U) one: _____ Cash/Check _____ Irrevocable Letter of Credit Deposit in the amount of \$ _____ enclosed. (Not less than 10% of total bid)				
Bidder's Name, Address & Phone Number _____ _____ _____				
Bidder's Signature _____ Date _____				

Special Conditions:

1. No cutting, skidding, or road building between April 1 and July 15 due to oak wilt concerns.
2. New (road/landing/turn around) location and design must be approved by the County prior to construction.
3. Minimize damage to residual trees.
4. No equipment or logging activities allowed in the homestead indicated on the sale map.
5. Possible summer sale.
6. No slash, logging debris, or equipment allowed across the blue paint line onto private land.
7. Sale bound by HWY 10, blue paint line, aspen poles, and wetland.

Management Objective:

Maintain and enhance the oak timber type.

SALE MAP ON BACK



CLARK COUNTY FOREST Tract 10-22

Pt. of W 1/2 NW 1/4, NENW Section 3
Pt. of E 1/2 NE 1/4 Section 4
Township 24N Range 4W (Mentor)
Sale Established By: Fransen



47 Acres, Hardwood Thinning (Oak): Harvest all trees marked with orange paint.

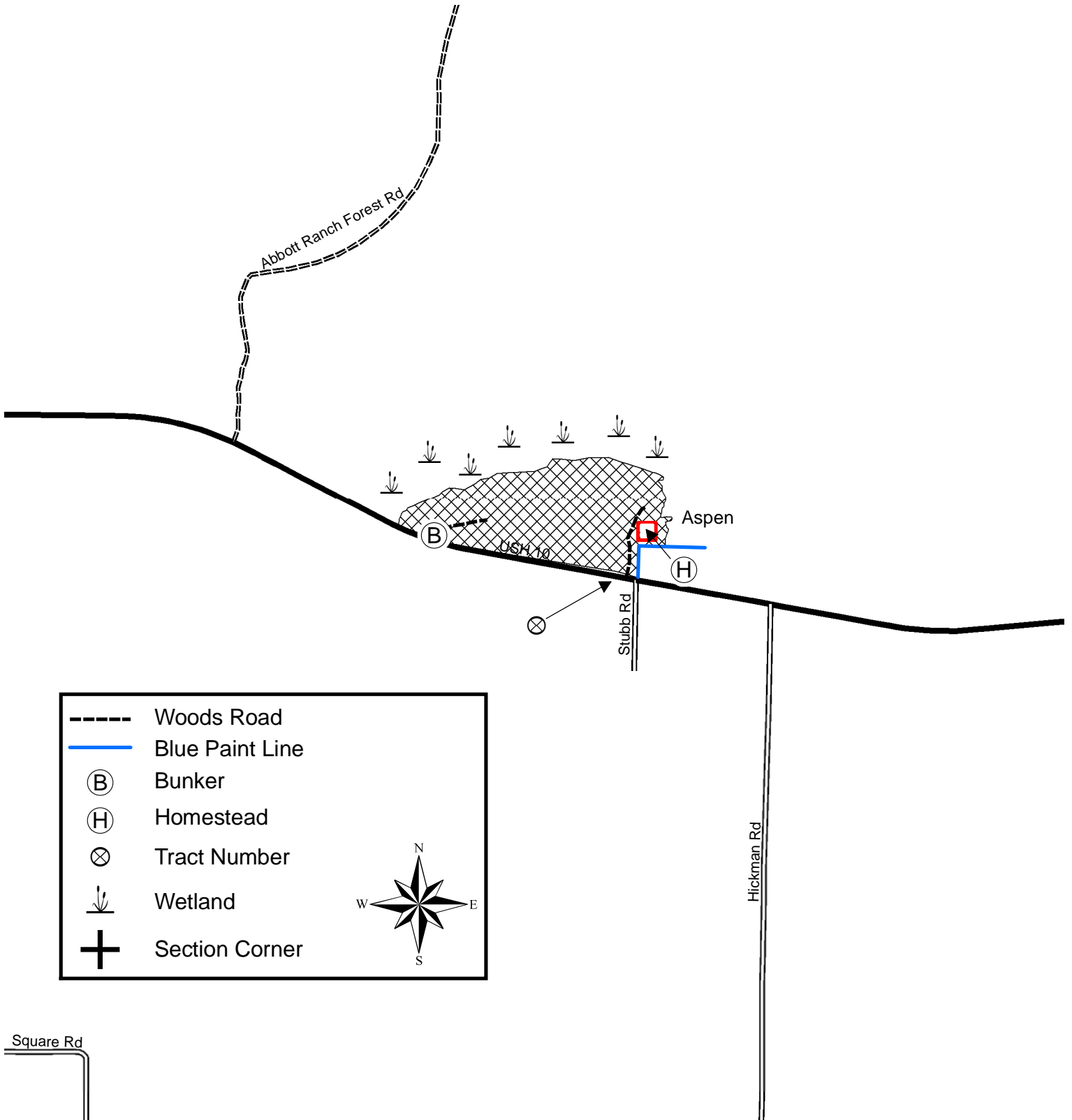

CLARK COUNTY FOREST - Tract # 11-22

Hardwood Thinning – Oak Shelterwood (41 Acres): Harvest all trees NOT marked with green paint.

Regeneration Harvest- Final Harvest Oak (13 Acres): Harvest all trees NOT marked with green paint. SHEARING REQUIREMENT WAIVED ON UNDAMAGED OAK SAPLINGS.

Product Species		Estimated Unit Volume	Bid Per Unit	Total
Aspen	TONS	40	_____	_____
Oak Pulp	TONS	1140	_____	_____
Oak Bolts <small>(Includes small volume of mixed hardwood bolts)</small>	TONS	510	_____	_____
Mixed Hardwood Pulp	TONS	250	_____	_____
Pine Pulp <small>(90% white pine, 10% red pine)</small>	TONS	190	_____	_____
White Pine Bolts	TONS	160	_____	_____
Red Pine Bolts	TONS	50	_____	_____
Red Oak Sawlogs <small>(Includes small volume black oak logs)</small>	MBF	128	_____	_____
			<small>Minimum \$270</small>	
White Oak Sawlogs	MBF	25	_____	_____
			<small>Minimum \$170</small>	
Mixed Hardwood Sawlogs	MBF	3	_____	_____
			<small>Minimum \$130</small>	
This sale is eligible for biomass harvesting. Estimated biomass volume – 702 tons.		2340 Tons	156 MBF	_____
SCALED SALE		Minimum Bid		\$71,244.40
			Total Bid	_____
Choose method by which performance bond will be posted or secured.				
Please check (<input type="checkbox"/>) one: _____ Cash/Check _____ Irrevocable Letter of Credit				
Deposit in the amount of \$ _____ enclosed. (Not less than 10% of total bid)				
Bidder's Name, Address & Phone Number _____				

Bidder's Signature _____ Date _____				

Special Conditions:

1. **The shelterwood portion on this timber sale will expire May 1, 2024. No extensions will be granted and, if not completed by this date, contractor will lose all bond money.**
2. No cutting, skidding, or road building between April 1 and July 15 due to oak wilt concerns.
3. Minimize damage to residual trees.
4. Main haul road doubles as a horse trail. Use caution and keep clear of logging debris.
5. Possible summer sale.
6. Avoid damage to survey pipes located within the sale area.
7. Sale bound by red paint lines and woods roads.

Management Objective:

Shelterwood Units- Create conditions favorable for the establishment of oak regeneration in the shelterwood harvest units. The shelterwood harvest units were scarified (fall 2021) to encourage oak seedlings.

Regeneration Unit- Regenerate oak and associated hardwoods. One island and one individually marked tree will be left uncut to benefit wildlife and aesthetics.

SALE MAP ON BACK



CLARK COUNTY FOREST

Tract #11-22

Pt. of NE 1/4, N1/2 SE 1/4 Section 21,

NWNW Section 22

Township 25N Range 4W (South Foster)

Sale Established By: S. Neisius, J. Woodley, D. Schmitz, & J. Kapusta



41 Acres, Hardwood Thinning (Oak Shelterwood): Harvest all trees NOT marked with green paint.



13 Acres, Regeneration Harvest (Final Harvest Oak): Harvest all trees NOT marked with green paint. SHEARING REQUIREMENT WAIVED ON UNDAMAGED OAK SAPLINGS.

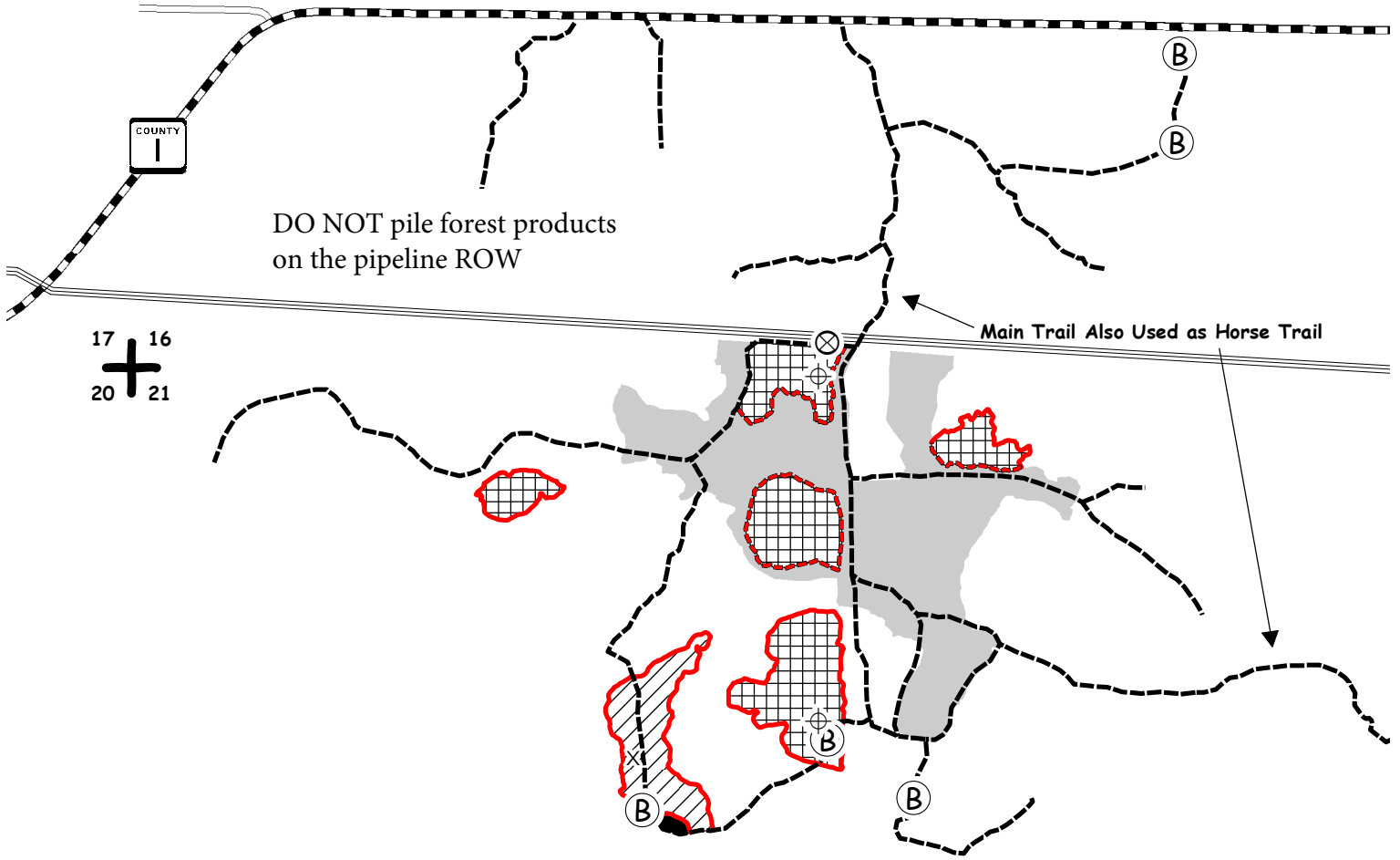

×	Wildlife Tree Marked with Green Paint. DO NOT CUT
⊕	Survey Marker
⊗	Tract Number Painted on Tree
Ⓟ	Bunker
+	Section Corner
---	Woods Road
===	Flint Hills Pipeline
- - - -	Double-Sided Red Paint Line
—	Red Paint Line
■	Tract 20-18
■	Wildlife Island (.6 acres)



CLARK COUNTY FOREST - Tract # 12-22

Hardwood Thinning – Oak Shelterwood (22 Acres): Harvest all trees NOT marked with green paint.

Product Species		Estimated Unit Volume	Bid Per Unit	Total
Oak Pulp	TONS	280	_____	_____
Oak Bolts	TONS	110	_____	_____
Mixed Hardwood Pulp <i>(Includes small volume of aspen pulp)</i>	TONS	160	_____	_____
Mixed Hardwood Bolts	TONS	30	_____	_____
Pine Pulp <i>(About 20% white pine, 80% red pine)</i>	TONS	100	_____	_____
Pine Bolts <i>(About 12% white pine, 88% red pine)</i>	TONS	160	_____	_____
Red Oak Sawlogs <i>(Includes small volume of black oak sawlogs)</i>	MBF	23	_____	_____
			Minimum \$270	
White Oak Sawlogs	MBF	8	_____	_____
			Minimum \$170	
Mixed Hardwood Sawlogs	MBF	5	_____	_____
			Minimum \$130	
This sale is eligible for biomass harvesting. Estimated biomass volume – 252 tons.		840 Tons	36 MBF	_____
SCALED SALE		Minimum Bid	\$19,272.60	Total Bid
Choose method by which performance bond will be posted or secured. Please check (ü) one: _____ Cash/Check _____ Irrevocable Letter of Credit Deposit in the amount of \$ _____ enclosed. (Not less than 10% of total bid) Bidder's Name, Address & Phone Number _____ _____ _____ Bidder's Signature _____ Date _____				

Special Conditions:

- This timber sale will expire May 1, 2024. No extensions will be granted and, if not completed by this date, contractor will lose all bond money.**
- No cutting, skidding, or road building between April 1 and July 15 due to oak wilt concerns.
- County personnel will flag in horse trail prior to contractor starting harvest activities.
- Minimize the number of crossings to horse trail.**
- Minimize damage to residual trees.
- No slash will be allowed on or within 20' of the horse trail. All slash within 100' of the horse trail shall be lopped to within 2' of the ground.
- Use of the game trail is permitted for access providing the trail is returned to its original preharvest condition.
- Possible summer sale.
- Sale bound by red paint lines and young recently harvested timber.

Management Objective:

Create conditions favorable for the establishment of oak regeneration in the shelterwood harvest units. The shelterwood harvest units were scarified (fall 2021) to encourage oak seedlings.

SALE MAP ON BACK



CLARK COUNTY FOREST

Tract #12-22

NESE, SESE Section 23,

SWSW Section 24

Township 25N Range 4W (South Foster)

Sale Established By: S. Neisius, J. Woodley, & D. Schmitz



22 Acres, Hardwood Thinning (Oak Shelterwood): Harvest all trees NOT marked with green paint.

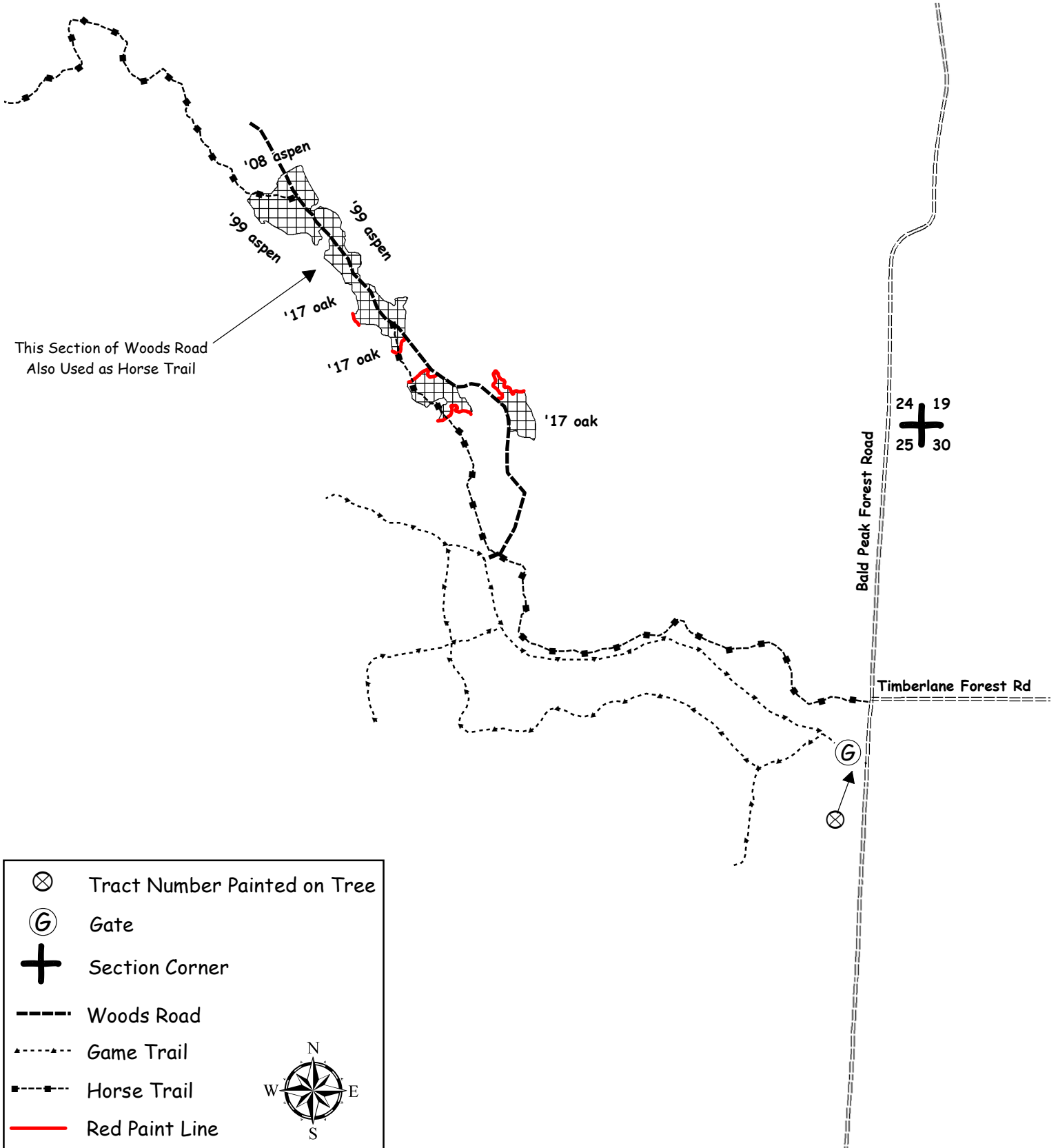

CLARK COUNTY FOREST - Tract # 13-22

Pine Thinning – (Red Pine) 49 Acres: Harvest all trees marked with orange paint.

Regeneration Harvest (Red Pine) 11 Acres: Harvest all trees.

Pine Thinning – (Red Pine Shelterwood) 6 Acres: Harvest all trees NOT marked with green paint.

Product Species		Estimated Unit Volume	Bid Per Unit	Total
Oak Pulp <i>(Includes small amount of aspen, and maple)</i>	TONS	120	_____	_____
Pine Co-mingled <i>(Approximately 60% saw and includes red, jack and white pine)</i>	TONS	1480	_____	_____
Oak Sawlogs <i>(Includes majority black oak with small amount of maple and white oak)</i>	MBF	3	_____	_____
			Minimum \$120	
This sale is (NOT) eligible for biomass harvesting.		1600 Tons	3 MBF	_____
SCALED SALE		Minimum Bid		\$38,410.00
				Total Bid
Choose method by which performance bond will be posted or secured.				
Please check (<input type="checkbox"/>) one: _____ Cash/Check _____ Irrevocable Letter of Credit				
Deposit in the amount of \$ _____ enclosed. (Not less than 10% of total bid)				
Bidder's Name, Address & Phone Number _____				

Bidder's Signature _____ Date _____				

Special Conditions:

1. All cut pine and spruce products must be removed from the sale area within two weeks during the period of May 15 through August 15.
2. HRD (formerly known as annosum root rot) control work is required on this sale.
3. ATV/Snowmobile trail may be used for access providing contractor does not damage trail or impede its use.
4. Do not operate equipment within 50' of streams indicated on map.
5. Dry sale area.
6. No slash, logging debris, or equipment allowed across the blue paint line onto private land.
7. Sale units are bound by Dickerson Ave, red paint lines, blue paint lines, Lakeside Rd, and other timber types.
8. All slash resulting from this timber harvest shall be lopped and scattered to within 3 feet of the ground. This harvest specification is in accordance with the "Town of Foster Community Wildfire Protection Plan" (adopted June 12, 2012).
9. Invasive species were found within the sale area, namely non-native leafy Spurge. The purchaser is encouraged to comply with recommended Forestry BMPs for Invasive Species as described in "Wisconsin's Forestry Best Management Practices for Invasive Species" published by the WI DNR, publication Pub-FR-444-09. Contact this office for details.

Management Objective:

Thinning Units: Reduce stocking to recommended levels.

Regeneration Units: Harvest mature red pine stand. 2 islands will be left uncut to benefit wildlife and aesthetics.

Shelterwood Units: Create conditions favorable for the establishment of pine regeneration in the shelterwood harvest unit.

SALE MAP ON BACK



CLARK COUNTY FOREST

Tract 13-22

Pt. of SWNW, SWSW, SESW Section 14
 Pt. of NENW, SWNE, SENE, NESE, SESE Section 23
 Township 26N Range 4W (N. Foster)
 Sale Established By: Kapusta, Fransen, Erickson



49 Acres, Pine Thinning (Red Pine): Harvest all trees marked with orange paint.



11 Acres, Regeneration Harvest (Red Pine): Harvest all trees.



6 Acres, Pine Thinning (Red Pine Shelterwood): Harvest all trees NOT marked with green paint.

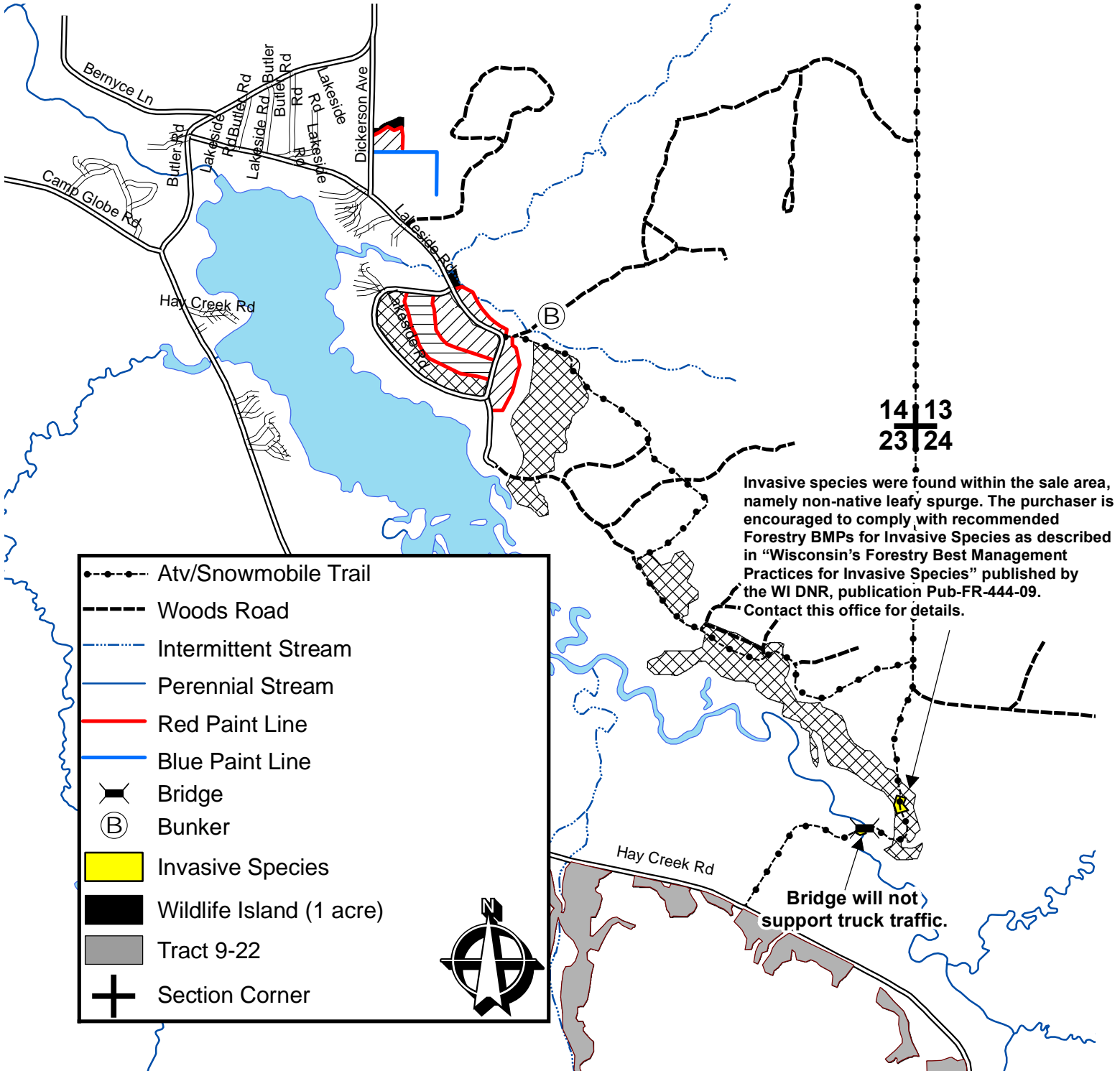

	Atv/Snowmobile Trail
	Woods Road
	Intermittent Stream
	Perennial Stream
	Red Paint Line
	Blue Paint Line
	Bridge
	Bunker
	Invasive Species
	Wildlife Island (1 acre)
	Tract 9-22
	Section Corner

Invasive species were found within the sale area, namely non-native leafy spurge. The purchaser is encouraged to comply with recommended Forestry BMPs for Invasive Species as described in "Wisconsin's Forestry Best Management Practices for Invasive Species" published by the WI DNR, publication Pub-FR-444-09. Contact this office for details.

Bridge will not support truck traffic.

CLARK COUNTY FOREST - Tract # 14-22

Hardwood Thinning Storm Salvage Harvest – Oak (66 Acres): Harvest all downed and damaged trees and trees marked with orange paint.

Product Species		Estimated Unit Volume	Bid Per Unit	Total
Oak Pulp	TONS	405	_____	_____
Oak Bolts <i>(Includes small volume of mixed hardwood bolts)</i>	TONS	250	_____	_____
Mixed Hardwood Pulp <i>(Includes small volume of aspen and white pine pulp)</i>	TONS	120	_____	_____
Red Oak Sawlogs	MBF	81	_____	_____
			Minimum \$270	
White Oak Sawlogs	MBF	8	_____	_____
			Minimum \$170	
This sale is eligible for biomass harvesting. Estimated biomass volume – 233 tons.		775 Tons	89 MBF	_____
SCALED SALE		Minimum Bid	\$30,248.60	Total Bid
Choose method by which performance bond will be posted or secured. Please check (ü) one: _____ Cash/Check _____ Irrevocable Letter of Credit Deposit in the amount of \$ _____ enclosed. (Not less than 10% of total bid) Bidder's Name, Address & Phone Number _____ _____ _____ Bidder's Signature _____ Date _____				

Special Conditions:

- This timber sale will expire May 1st, 2024. No extensions will be granted and if not completed by this date, contractor will lose all bond money.**
- No cutting, skidding, or road building between April 1 and July 15 due to oak wilt concerns.
- Minimize damage to residual trees.
- Portions of sale are wet and may require dry or winter (frozen ground) logging.
- Avoid damage to survey pipes located within the sale area.
- No slash, logging debris, or equipment allowed across the blue paint line onto private land.
- Sale bound by blue paint lines, unmarked timber, and recent harvests

Management Objective:

Maintain and enhance the oak timber type and salvage storm damaged trees.

SALE MAP ON BACK



CLARK COUNTY FOREST

Tract #14-22

SWSW Section 25; SESE Section 26;
NENE Section 35; & NWNW, SENW Section 36

Township 25N Range 3W (Seif)

Sale Established By: S. Neisius, E. Fransen, J. Kapusta, & G. Erickson

 66 Acres, Hardwood Thinning Storm Salvage Harvest (Oak): Harvest all downed and damaged trees and trees marked with orange paint

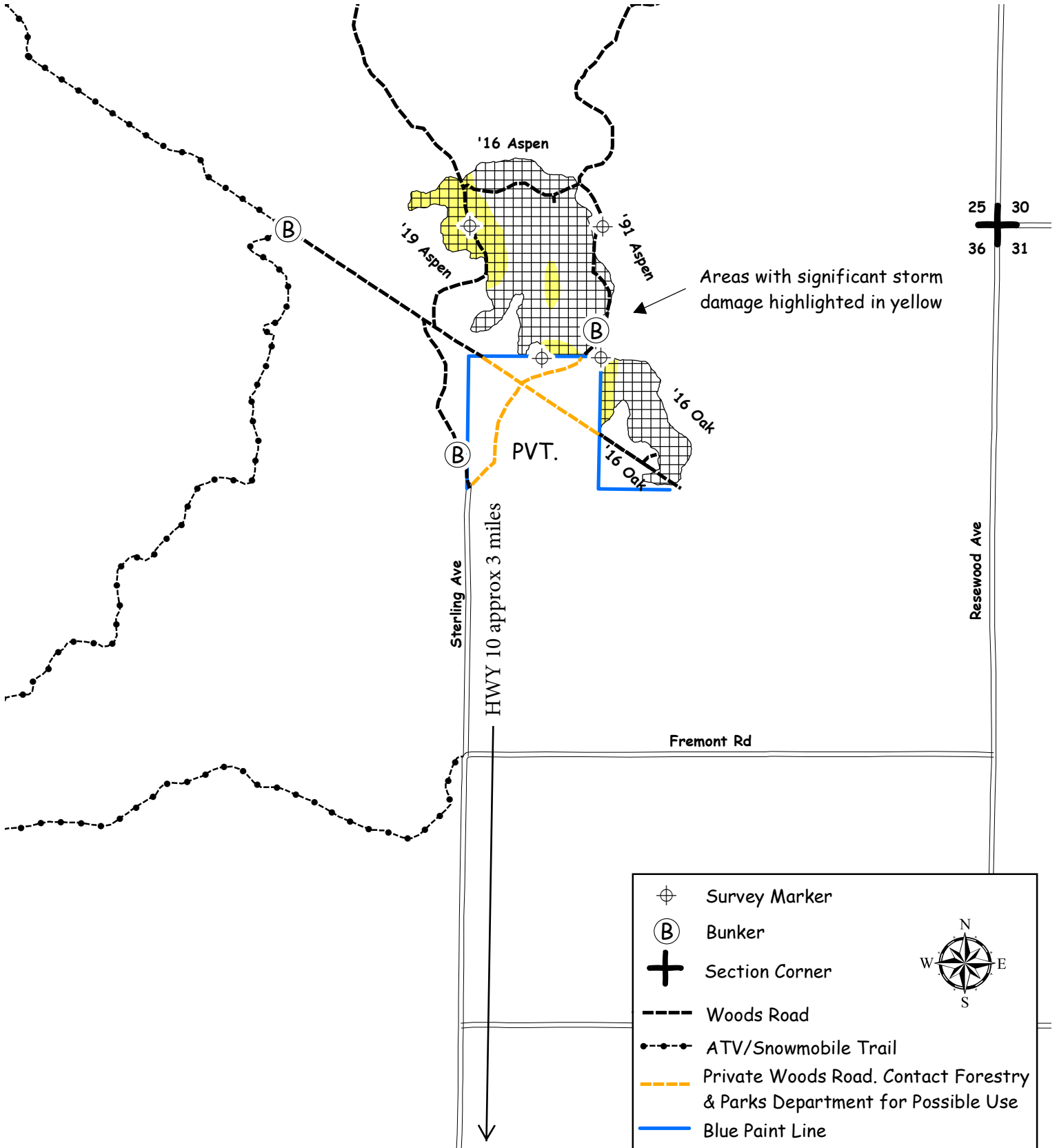

CLARK COUNTY FOREST - Tract # 15-22

Hardwood Thinning – Oak Shelterwood (16 Acres): Harvest all trees NOT marked with green paint.

Regeneration Harvest- Final Harvest Oak (5 Acres): Harvest all trees NOT marked with green paint. SHEARING REQUIREMENT WAIVED ON UNDAMAGED OAK SAPLINGS.

Product Species		Estimated Unit Volume	Bid Per Unit	Total
Oak Pulp	TONS	330	_____	_____
Oak Bolts <small>(Includes small volume of mixed hardwood bolts)</small>	TONS	170	_____	_____
Mixed Hardwood Pulp <small>(Includes small volume of aspen pulp)</small>	TONS	150	_____	_____
Pine Pulp <small>(About 50% white pine, 50% red pine)</small>	TONS	60	_____	_____
White Pine Bolts	TONS	80	_____	_____
Red Pine Bolts	TONS	70	_____	_____
Red Oak Sawlogs	MBF	59	_____	_____
			<small>Minimum \$270</small>	_____
White Oak Sawlogs	MBF	10	_____	_____
			<small>Minimum \$170</small>	_____
Mixed Hardwood Sawlogs	MBF	4	_____	_____
			<small>Minimum \$130</small>	_____
This sale is eligible for biomass harvesting. Estimated biomass volume – 258 tons.		860 Tons	73 MBF	_____
SCALED SALE		Minimum Bid		Total Bid
		\$30,620.40		_____

Choose method by which performance bond will be posted or secured.
 Please check (Ù) one: _____ Cash/Check _____ Irrevocable Letter of Credit
 Deposit in the amount of \$ _____ enclosed. (Not less than 10% of total bid)
 Bidder's Name, Address & Phone Number _____

 Bidder's Signature _____ Date _____

Special Conditions:

1. **The shelterwood portion on this timber sale will expire May 1, 2024. No extensions will be granted and, if not completed by this date, contractor will lose all bond money.**
2. No cutting, skidding, or road building between April 1 and July 15 due to oak wilt concerns.
3. Minimize damage to residual trees.
4. Use of the game trail is permitted for access providing the trail is returned to its original preharvest condition. Game trail doubles as a horse trail, use caution.
5. Possible summer sale.
6. Sale bound by red paint lines, young recently harvested timber, and County Road I.

Management Objective:

Shelterwood Units- Create conditions favorable for the establishment of oak regeneration in the shelterwood harvest units. The shelterwood harvest units were scarified (fall 2021) to encourage oak seedlings.
Regeneration Unit- Regenerate oak and associated hardwoods. One island and one individually marked tree will be left uncut to benefit wildlife and aesthetics.

SALE MAP ON BACK



CLARK COUNTY FOREST

Tract #15-22

W 1/2 SW 1/4 Section 11

Township 25N Range 4W (South Foster)

Sale Established By: S. Neisius, J. Woodley, & D. Schmitz



16 Acres, Hardwood Thinning (Oak Shelterwood): Harvest all trees NOT marked with green paint.



5 Acres, Regeneration Harvest (Final Harvest Oak): Harvest all trees NOT marked with green paint. SHEARING REQUIREMENT WAIVED ON UNDAUNAGED OAK SAPPLINGS.

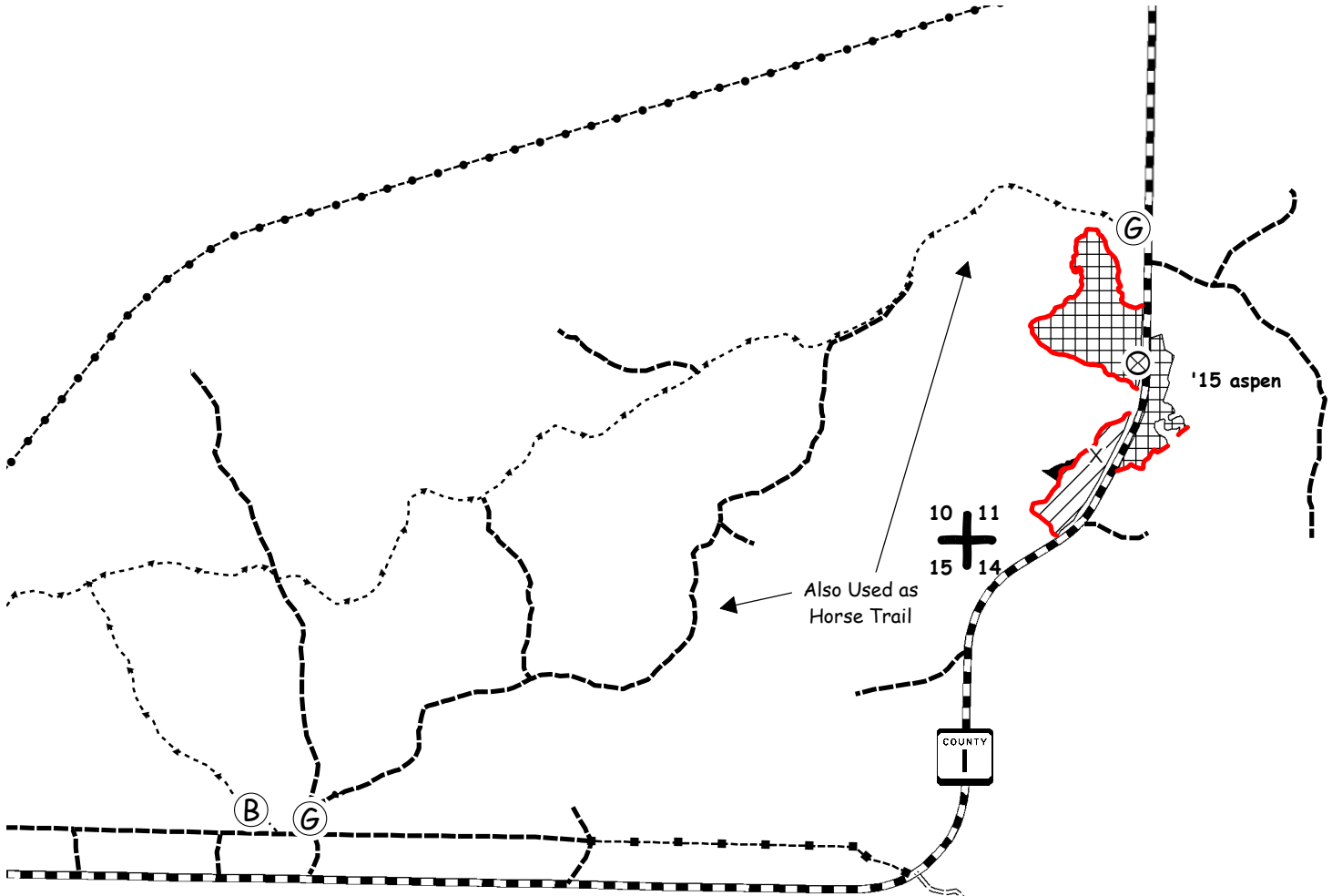

- × Wildlife Tree Marked with Green Paint. DO NOT CUT
- ⊗ Tract Number Painted on Tree
- ⓐ Gate
- ⓑ Bunker
- ⊕ Section Corner
- Woods Road
- ATV/Snowmobile Trail
- Horse Trail
- Game Trail
- Red Paint Line
- Wildlife Island (.33 acres)



Abbott Ranch Forest Rd



Also Used as Horse Trail

'15 aspen

CLARK COUNTY FOREST - Tract # 16-22

Hardwood Thinning – Oak (34 Acres): Harvest all trees marked with orange paint.

Regeneration Harvest- Final Harvest Maple and White Pine (11 Acres): Harvest all trees NOT marked with green paint. SHEARING REQUIREMENT WAIVED ON UNDAMAGED OAK SAPLINGS.

Product Species		Estimated Unit	Volume	Bid Per Unit	Total
Aspen	TONS	80		_____	_____
Oak Pulp	TONS	270		_____	_____
Oak Bolts	TONS	90		_____	_____
Mixed Hardwood Pulp <small>(Includes small volume of basswood pulp)</small>	TONS	350		_____	_____
Mixed Hardwood Bolts <small>(Includes small volume of basswood bolts)</small>	TONS	50		_____	_____
White Pine Pulp	TONS	170		_____	_____
White Pine Bolts	TONS	250		_____	_____
Red Oak Sawlogs <small>(Includes small volume black oak logs)</small>	MBF	26		_____	_____
				Minimum \$270	
White Oak Sawlogs	MBF	3		_____	_____
				Minimum \$170	
Mixed Hardwood Sawlogs <small>(About 5% basswood, 15% ash, 80% red maple)</small>	MBF	16		_____	_____
				Minimum \$130	
This sale is eligible for biomass harvesting. Estimated biomass volume – 378 tons.		1260 Tons	45 MBF		_____
SCALED SALE		Minimum Bid		\$23,603.80	Total Bid
Choose method by which performance bond will be posted or secured. Please check (Ü) one: _____ Cash/Check _____ Irrevocable Letter of Credit Deposit in the amount of \$ _____ enclosed. (Not less than 10% of total bid) Bidder's Name, Address & Phone Number _____ _____ _____ Bidder's Signature _____ Date _____					

Special Conditions:

1. Thinning Unit: No cutting, skidding, or road building between April 1 and July 15 due to oak wilt concerns.
2. Minimize damage to residual trees.
3. New (road/landing/turn around) location and design must be approved by the County prior to construction.
4. Portions of sale are wet and may require dry or winter (frozen ground) logging.
5. Avoid damage to survey pipes located within the sale area.
6. Sale bound by red paint lines, blue paint lines, and unmarked timber.

Management Objective:

Thinning Unit- Maintain and enhance the oak timber type.

Regeneration Unit- Regenerate maple and associated hardwoods. One island and two individually marked trees will be left uncut to benefit wildlife and aesthetics.

SALE MAP ON BACK



CLARK COUNTY FOREST

Tract #16-22

NENW, SWNE, NWSE Section 34

Township 25N Range 3W (Seif)

Sale Established By: S. Neisius, J. Woodley, & D. Schmitz



34 Acres, Hardwood Thinning (Oak): Harvest all trees marked with orange paint.



11 Acres, Regeneration Harvest (Final Harvest Maple and White Pine): Harvest all trees NOT marked with green paint. SHEARING REQUIREMENT WAIVED ON UNDAMAGED OAK SAPPLINGS.

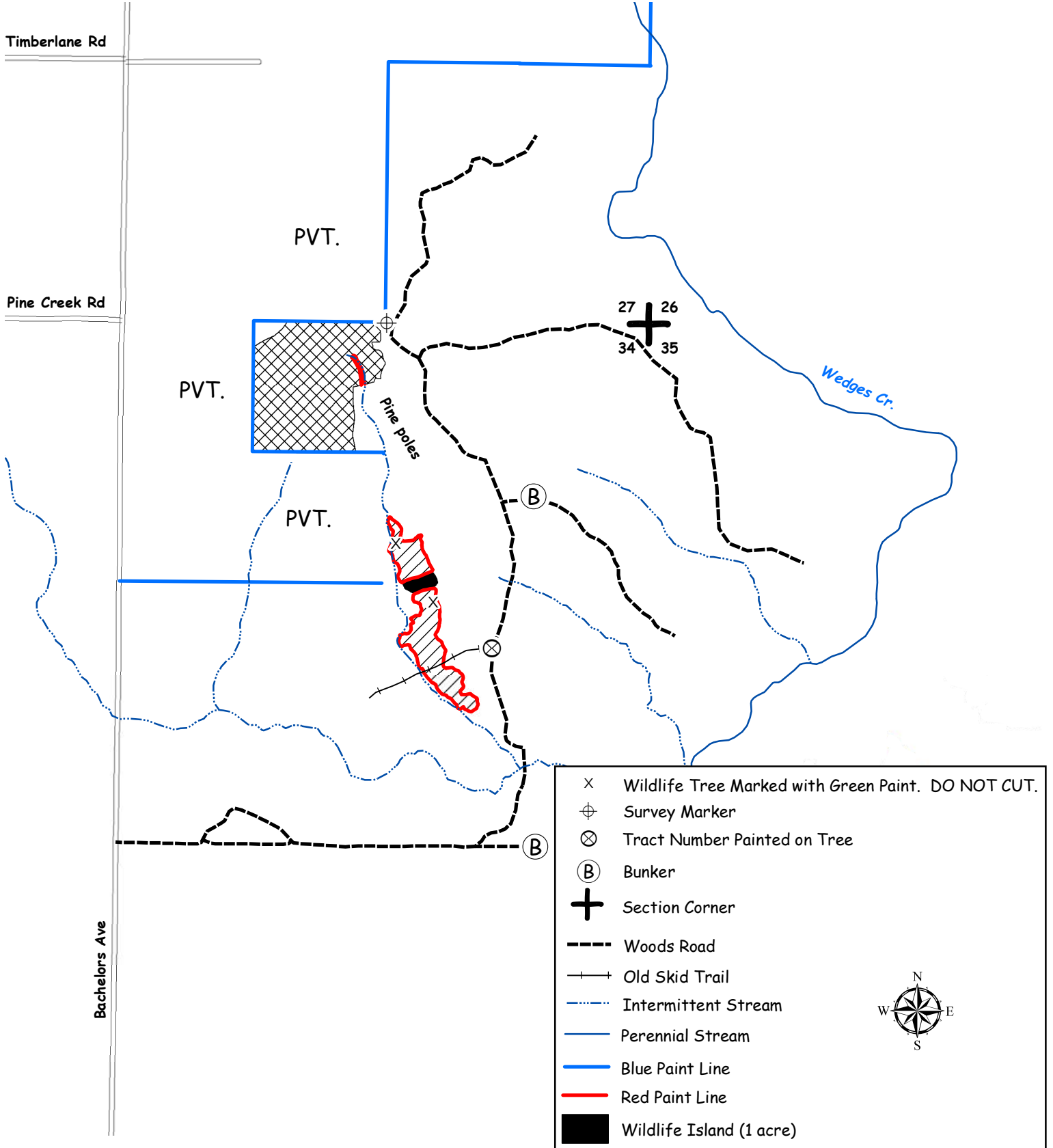

CLARK COUNTY FOREST - Tract # 17-22

Pine 2nd Thinning (Red Pine) 31 Acres: Harvest all trees marked with orange paint.

Product Species	Estimated Unit Volume	Bid Per Unit	Total
Mixed Hardwood	TONS 10	_____	_____
Red Pine Co-Mingled <small>(Approx. 10% sawtimber. Includes small volume of white pine)</small>	TONS 400	_____	_____
This sale is eligible for biomass harvesting. Estimated biomass volume 123 tons.		410 Tons	0 MBF
SCALED SALE		Minimum Bid	\$5,064.80
			Total Bid
Choose method by which performance bond will be posted or secured.			
Please check (Ú) one: _____ Cash/Check _____ Irrevocable Letter of Credit			
Deposit in the amount of \$ _____ enclosed. (Not less than 10% of total bid)			
Bidder's Name, Address & Phone Number _____			

Bidder's Signature _____		Date _____	

Special Conditions:

1. HRD (formerly known as annosum root rot) control work is required on this sale.
2. All cut pine and spruce products must be removed from the sale area within two weeks during the period of May 15 through August 15.
3. 2nd thinning of a plantation.
4. Snowmobile trail may be used for access providing contractor does not damage trail or impede its use.
5. All slash must be removed from the snowmobile trail.
6. Possible summer sale.
7. **A cemetery is located along Fisher Ave just west of the sale area. The cemetery area is marked with blue paint and one woods road traverses the northern edge of the sensitive site. NO vehicles or forest products are allowed within the designated cemetery area, except, vehicles may operate on the previously constructed logging road north of the gravesite in order to access the sale area and remove forest products. Soil disturbance of any kind is strictly prohibited within the designated cemetery area.**

Management Objective:

Reduce stocking to recommended levels and remove hardwood competition.

SALE MAP ON BACK



CLARK COUNTY FOREST

Tract #17-22

S 1/2 SW 1/4 Section 35,
Township 24N Range 03W (Hewett)

N 1/2 NW 1/4 Section 02

Township 23N Range 03W (Dewhurst)

Sale Established By: J. Woodley, S. Neisius, & D. Schmitz



31 Acres, Pine 2nd Thinning (Red Pine): Harvest all trees marked with orange paint.

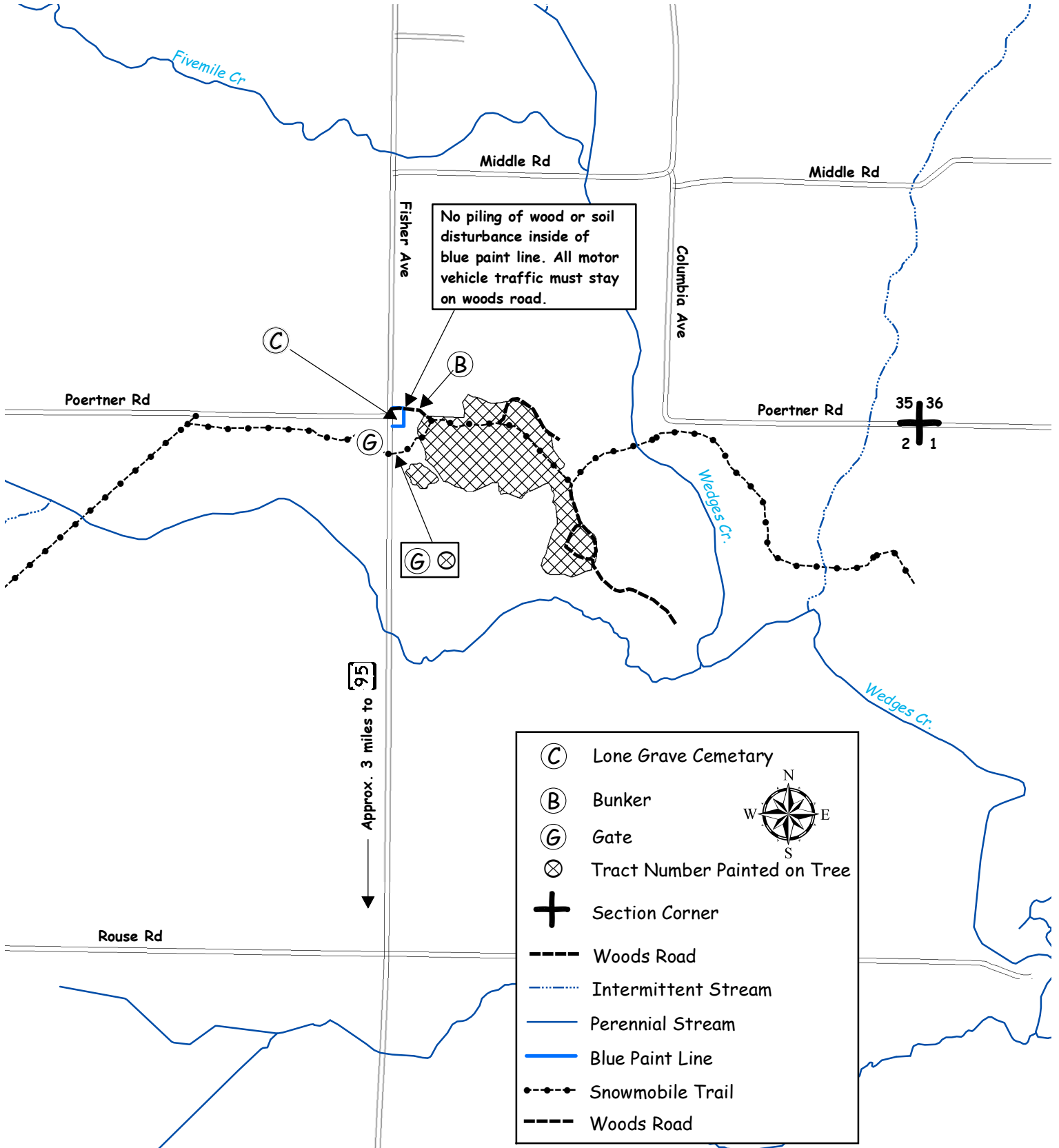

CLARK COUNTY FOREST - Tract # 18-22

Regeneration Harvest (45 Acres): Harvest all trees EXCEPT trees marked with green paint. The 2" shearing requirement will be emphasized.

Product Species		Estimated Unit Volume	Bid Per Unit	Total
Aspen Pulp	TONS	510	_____	_____
Aspen Bolts	TONS	150	_____	_____
Oak Pulp	TONS	340	_____	_____
Oak Bolts	TONS	90	_____	_____
(Includes 25% hardwood bolts)				
Mixed Hardwood Pulp	TONS	350	_____	_____
White Pine Pulp	TONS	170	_____	_____
White Pine Bolts	TONS	200	_____	_____
Oak Sawlogs	MBF	10	_____	_____
(Includes 80% Black oak, small amount of white and red oak, and small amount of red maple)				
			Minimum \$120	
This sale is eligible for biomass harvesting. Estimated biomass volume – 540 tons.		1820 Tons	0 MBF	_____
SCALED SALE		Minimum Bid		\$19,089.00
				Total Bid
Choose method by which performance bond will be posted or secured.				
Please check (Ü) one: _____ Cash/Check _____ Irrevocable Letter of Credit				
Deposit in the amount of \$ _____ enclosed. (Not less than 10% of total bid)				
Bidder's Name, Address & Phone Number _____				

Bidder's Signature _____ Date _____				

Special Conditions:

1. This is a second-rotation aspen harvest with an average diameter of approximately 8 inches.
2. Snowmobile trail may be used for access providing contractor does not damage trail or impede its use.
3. New road/landing/turn around location and design must be approved by the County prior to construction.
4. Portions of sale are wet and may require dry or winter (frozen ground) logging.
5. Sale bound by snowmobile trail, red paint line, keg, and Sherwood Rd.

Management Objective:

Regenerate aspen and associated hardwoods. 2 islands, 11 individually marked trees will be left uncut to benefit wildlife and aesthetics.

SALE MAP ON BACK



CLARK COUNTY FOREST Tract 18-22

Pt. of SWSW, SESW Section 15
Pt. of SESE Section 16
Township 23N Range 1E (Sherwood)
Sale Established By: J. Kapusta, J. Woodley



45 Acres, Regeneration Harvest (Aspen): Harvest all trees EXCEPT trees marked with green paint. The 2" shearing requirement will be emphasized.

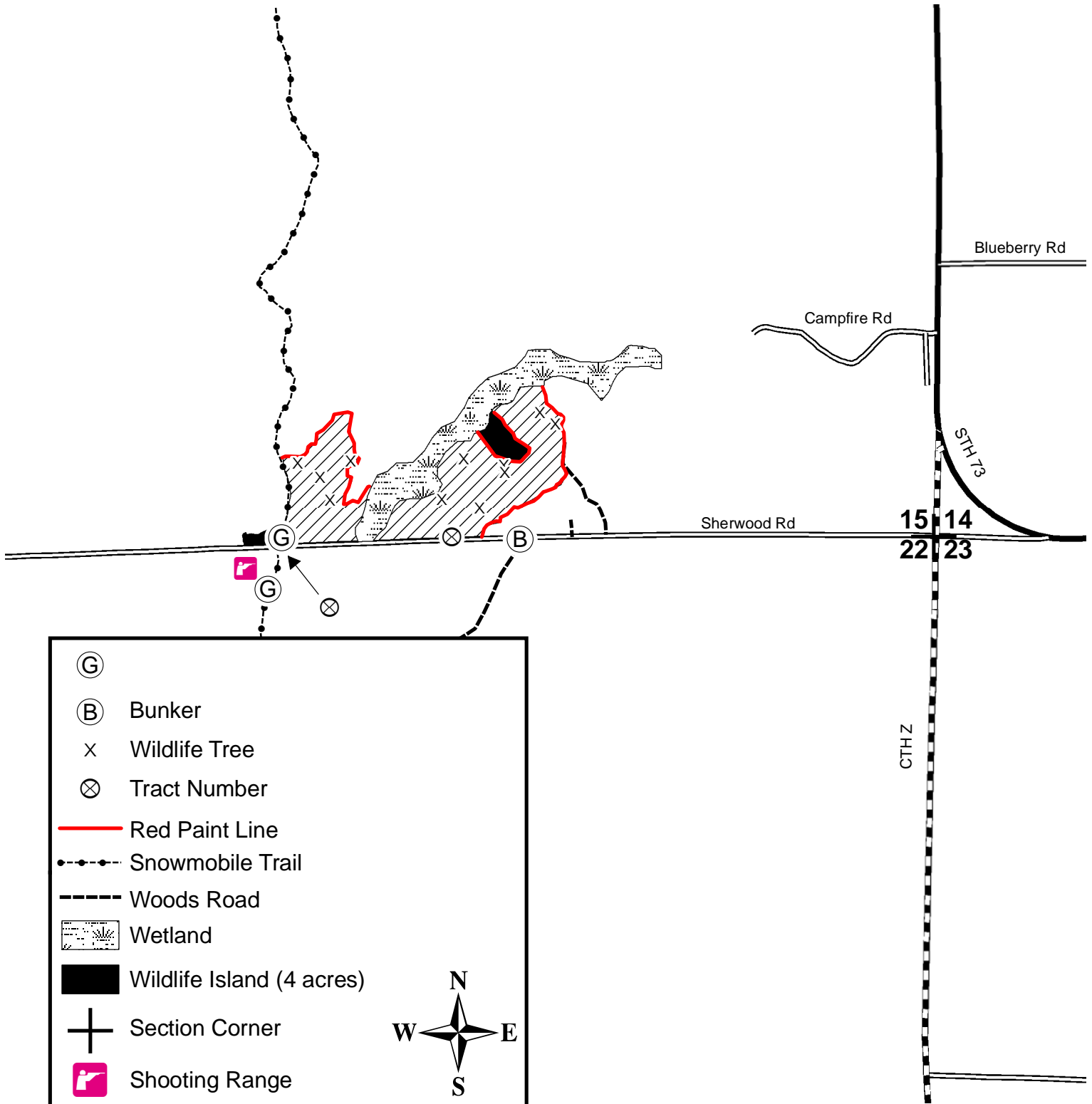

	Bunker
	Wildlife Tree
	Tract Number
	Red Paint Line
	Snowmobile Trail
	Woods Road
	Wetland
	Wildlife Island (4 acres)
	Section Corner
	Shooting Range

CLARK COUNTY FOREST - Tract # 19-22

Hardwood Thinning – Oak Shelterwood (20 Acres): Harvest all trees marked with orange paint.

Regeneration Harvest- Final Harvest Oak (46 Acres): Harvest all trees NOT marked with PURPLE paint. SHEARING REQUIREMENT WAIVED ON UNDAMAGED OAK SAPLINGS.

Regeneration Harvest- Storm Salvage Aspen (4 Acre): Harvest all downed trees, trees snapped off the main stem, root sprung trees tipped beyond 30 degrees, and all trees designated by the sale administrator.

Product Species	Estimated Unit Volume	Bid Per Unit	Total
Aspen	TONS 100	_____	_____
Oak Pulp	TONS 1170	_____	_____
Oak Bolts <small>(Includes small volume of mixed hardwood bolts)</small>	TONS 560	_____	_____
Mixed Hardwood Pulp <small>(Includes small volume of pine pulp)</small>	TONS 40	_____	_____
Red Oak Sawlogs	MBF 215	_____	_____
White Oak Sawlogs <small>(Includes small volume of mixed hardwood logs)</small>	MBF 53	Minimum \$270	_____
White Pine Sawlogs <small>(Includes red pine logs)</small>	MBF 2	Minimum \$170	_____
		Minimum \$120	_____
This sale is eligible for biomass harvesting. Estimated biomass volume – 561 tons.		1870 Tons	270 MBF
SCALED SALE	Minimum Bid	\$102,700.90	Total Bid
Choose method by which performance bond will be posted or secured. Please check (ü) one: _____ Cash/Check _____ Irrevocable Letter of Credit Deposit in the amount of \$ _____ enclosed. (Not less than 10% of total bid)			
Bidder's Name, Address & Phone Number _____ _____ _____			
Bidder's Signature _____ Date _____			

Special Conditions:

1. Performance bond for this sale will be \$20,000
2. This timber sale will expire May 1st, 2024. No extensions will be granted and if not completed by this date, contractor will lose all bond money.
3. No cutting, skidding, or road building between April 1 and July 15 due to oak wilt concerns.
4. County personnel will flag in horse trail prior to contractor starting harvest activities.
5. No slash will be allowed on or within 20' of the horse trail. All slash within 100' of the horse trail shall be lopped to within 2' of the ground.
6. The Flint Hills Pipeline may be used for access. Contact Forestry Dept. for conditions of use.
7. Portions of sale are wet and may require dry or winter (frozen ground) logging.
8. No slash, logging debris, or equipment allowed across the blue paint line onto private land.
9. Sale bound by blue paint lines, red paint lines, unmarked timber, and Flint Hills Pipeline.

Management Objective:

Shelterwood Unit: Create conditions favorable for the establishment of oak regeneration.

Oak Regeneration Unit: Regenerate oak and associated hardwoods. One island and five individually marked trees will be left uncut to benefit wildlife and aesthetics.

Aspen Salvage Unit: Salvage damaged timber.

SALE MAP ON BACK



CLARK COUNTY FOREST

Tract #19-22

S1/2 NE1/4, SENW, E1/2 SE1/4 Section 23

Township 25N Range 3W (Seif)

Sale Established By: S. Neisius & J. Woodley



20 Acres, Hardwood Thinning (Oak Shelterwood): Harvest all trees marked with orange paint.



46 Acres, Regeneration Harvest (Final Harvest Oak): Harvest all trees NOT marked with PURPLE paint. SHEARING REQUIREMENT WAIVED ON UNDAUNAGED OAK SAPLINGS.



4 Acres, Regeneration Harvest (Storm Salvage Aspen): Harvest all downed trees, trees snapped off the main stem, root sprung trees tipped beyond 30 degrees, and all trees designated by the sale administrator.

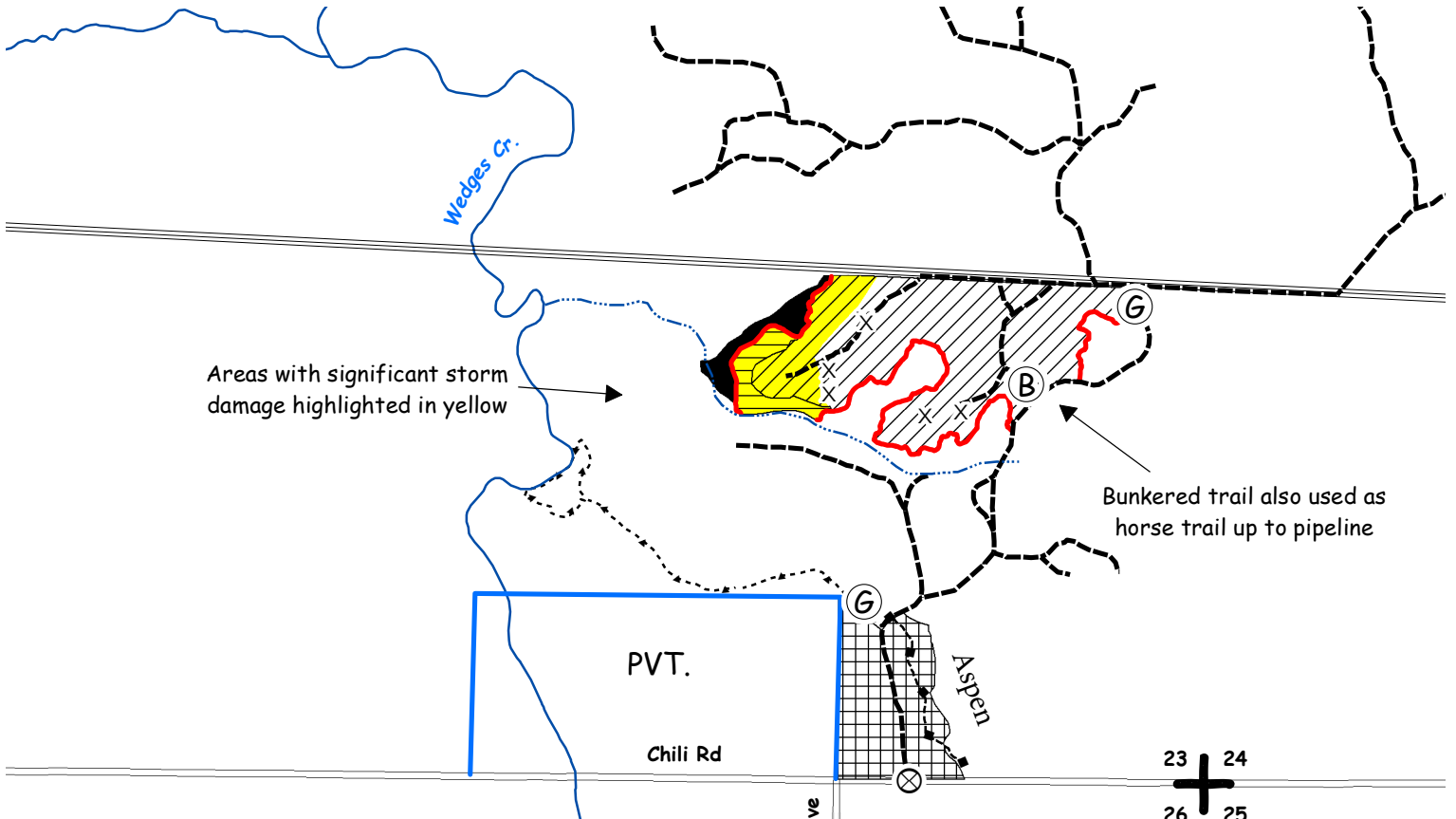

- × Wildlife Tree Marked with PURPLE Paint. DO NOT CUT
- ⊗ Tract Number Painted on Tree
- ⓐ Gate
- ⓑ Bunker
- ⊕ Section Corner
- Woods Road
- === Flint Hills Pipeline. Contact Forestry Dept. for conditions of use.
- Horse Trail
- ▲--- Game Trail
- Red Paint Line
- Blue Paint Line
- ⋯ Intermittent Stream
- Perennial Stream
- Wildlife Island (4 acres)



CLARK COUNTY FOREST - Tract # 20-22

Regeneration Harvest (Final Harvest Red Pine) 35 Acres: Harvest all trees including downed trees that are merchantable.

Storm Salvage Thinning (White Pine) 2 Acres: Harvest all storm damaged timber within the sale area. This will include merchantable downed trees, trees snapped off the main stem, root sprung trees tipped beyond 30 degrees, and all trees designated by the sale administrator.

Product Species		Estimated Unit Volume	Bid Per Unit	Total
Oak Pulp <small>(Includes bolts and logs)</small>	TONS	40	_____	_____
Mixed Hardwood <small>(Includes aspen)</small>	TONS	20	_____	_____
Red Pine Co-Mingled <small>(Approx. 85% sawtimber)</small>	TONS	3,180	_____	_____
White Pine Co-Mingled <small>(Approx. 40% sawtimber)</small>	TONS	30	_____	_____
This sale is NOT eligible for biomass harvesting.		3270 Tons	0 MBF	_____
SCALED SALE		Minimum Bid		\$98,006.00
			Total Bid	_____
Choose method by which performance bond will be posted or secured.				
Please check (ü) one: _____ Cash/Check _____ Irrevocable Letter of Credit				
Deposit in the amount of \$ _____ enclosed. (Not less than 10% of total bid)				
Bidder's Name, Address & Phone Number _____				

Bidder's Signature _____ Date _____				

Special Conditions:

1. Performance bond for this sale will be \$20,000.
2. This timber sale will expire May 1st, 2023. No extensions will be granted and if not completed by this date, contractor will lose all bond money.
3. HRD (formerly known as annosum root rot) control work is required on this sale.
4. All cut pine and spruce products must be removed from the sale area within two weeks during the period of May 15 through August 15.
5. Probable summer sale.
6. Do not operate equipment or deck forest products on or near homestead foundations. (See map)
7. Biomass harvesting is restricted on this sale. All fine woody material (FWM) must be left on site.
8. Sale bound by red paint lines, woods roads, and recent harvests.

Management Objective:

Harvest mature red pine stand and prepare site for tree planting if natural regeneration is not adequate.

SALE MAP ON BACK



CLARK COUNTY FOREST

Tract #20-22
NE 1/4 Section 6,
Township 23N Range 3W (Dewhurst)
Sale Established By: S. Neisius & D. Schmitz



35 Acres, Regeneration Harvest (Final Harvest Red Pine): Harvest all trees including downed trees that are merchantable.



2 Acres, Storm Salvage Thinning (White Pine): Harvest all storm damaged timber within the sale area. This will include merchantable downed trees, trees snapped off the main stem, root sprung trees tipped beyond 30 degrees, and all trees designated by the sale administrator.

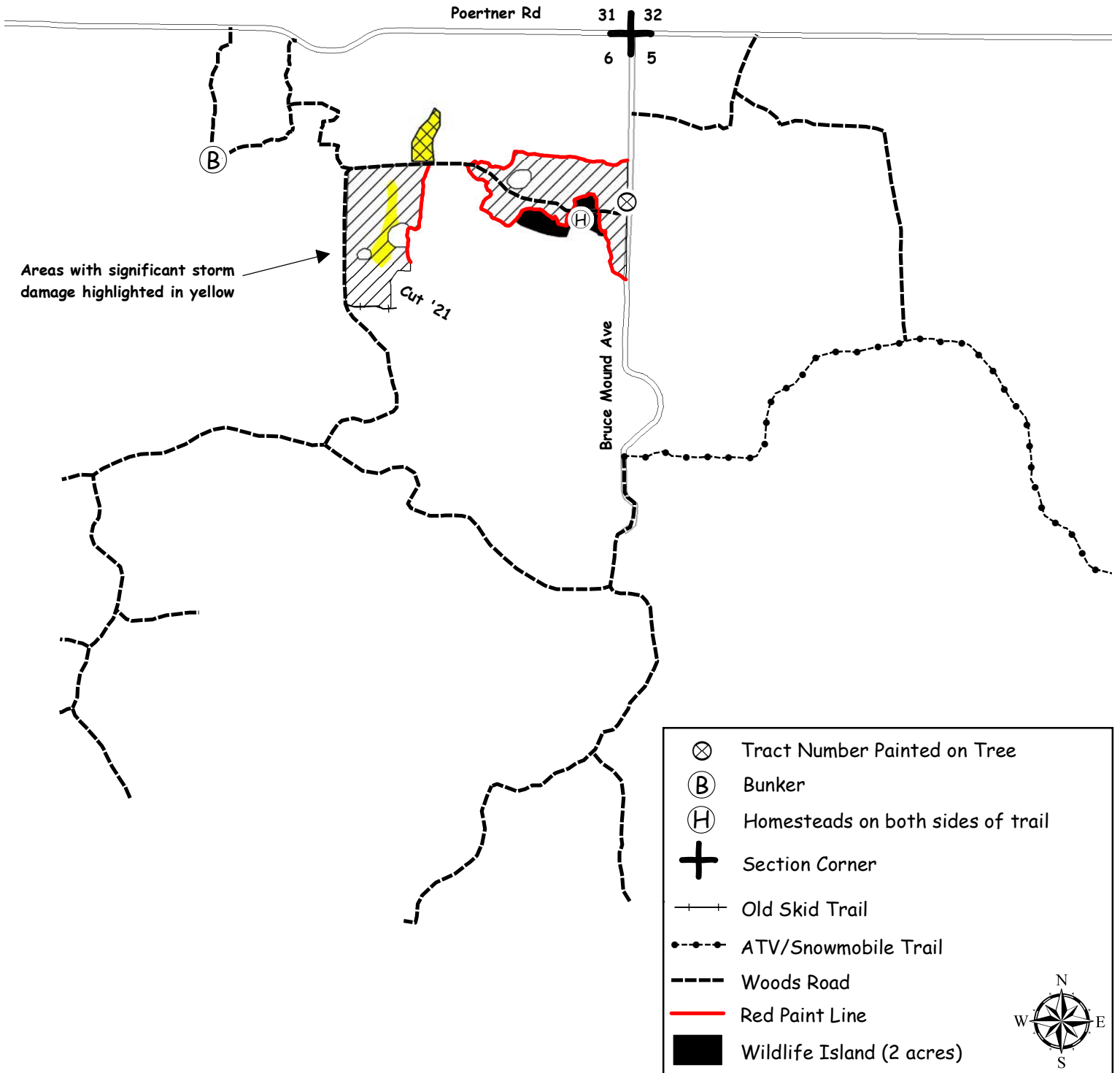

CLARK COUNTY FOREST - Tract #21-22

Regeneration Harvest - Aspen (89 Acres): Harvest all trees NOT marked with green paint.

Product Species		Estimated Unit Volume	Bid Per Unit	Total
Aspen Pulp	TONS	2130	_____	_____
Aspen Bolts	TONS	80	_____	_____
Oak Pulp	TONS	140	_____	_____
Oak Bolts <i>(Includes a small amount of mixed hardwood bolts)</i>	TONS	20	_____	_____
Mixed Hardwood Pulp	TONS	360	_____	_____
White Pine Pulp <i>(Includes a small amount of jack pine)</i>	TONS	170	_____	_____
White Pine Bolts	TONS	390	_____	_____
Oak Sawlogs <i>(Includes red oak, white oak, black oak, and red maple)</i>	MBF	5	_____	_____
			Minimum \$120	
This sale is eligible for biomass harvesting. Estimated biomass volume – 879 tons.		2930 Tons	5 MBF	_____
SCALED SALE		Minimum Bid	\$23,976.60	Total Bid
Choose method by which performance bond will be posted or secured. Please check (ü) one: _____ Cash/Check _____ Irrevocable Letter of Credit Deposit in the amount of \$ _____ enclosed. (Not less than 10% of total bid) Bidder's Name, Address & Phone Number _____ _____ _____ Bidder's Signature _____ Date _____				

Special Conditions:

- This timber sale expires May 1, 2025 (3 year contract). Normal Clark County extension policy applied thereafter.**
- No cutting between June 15 and August 15 to prevent soil compaction.
- This is a second-rotation aspen harvest with an average diameter of approximately 7 inches.
- No slash, logging debris, or equipment allowed across the blue paint line onto private land.
- Portions of sale are wet and may require dry or winter (frozen ground) logging.
- Avoid damage to residual trees.
- Sale bound by red paint lines, River Road, hardwood saplings, and wetland.

Management Objective:

Regenerate aspen and associated hardwoods. 4 islands and 60 individually marked trees will be left uncut to benefit wildlife and aesthetics.

SALE MAP ON BACK



CLARK COUNTY FOREST

Tract 21-22

Pt. of S 1/2 SE 1/4 Section 28

Pt. of NE 1/4 Section 33

Township 23N Range 2W (Levis)

Sale Established By: G. Erickson, E. Fransen, J. Kapusta



89 Acres, Regeneration Harvest (Aspen): Harvest all trees NOT marked with green paint.

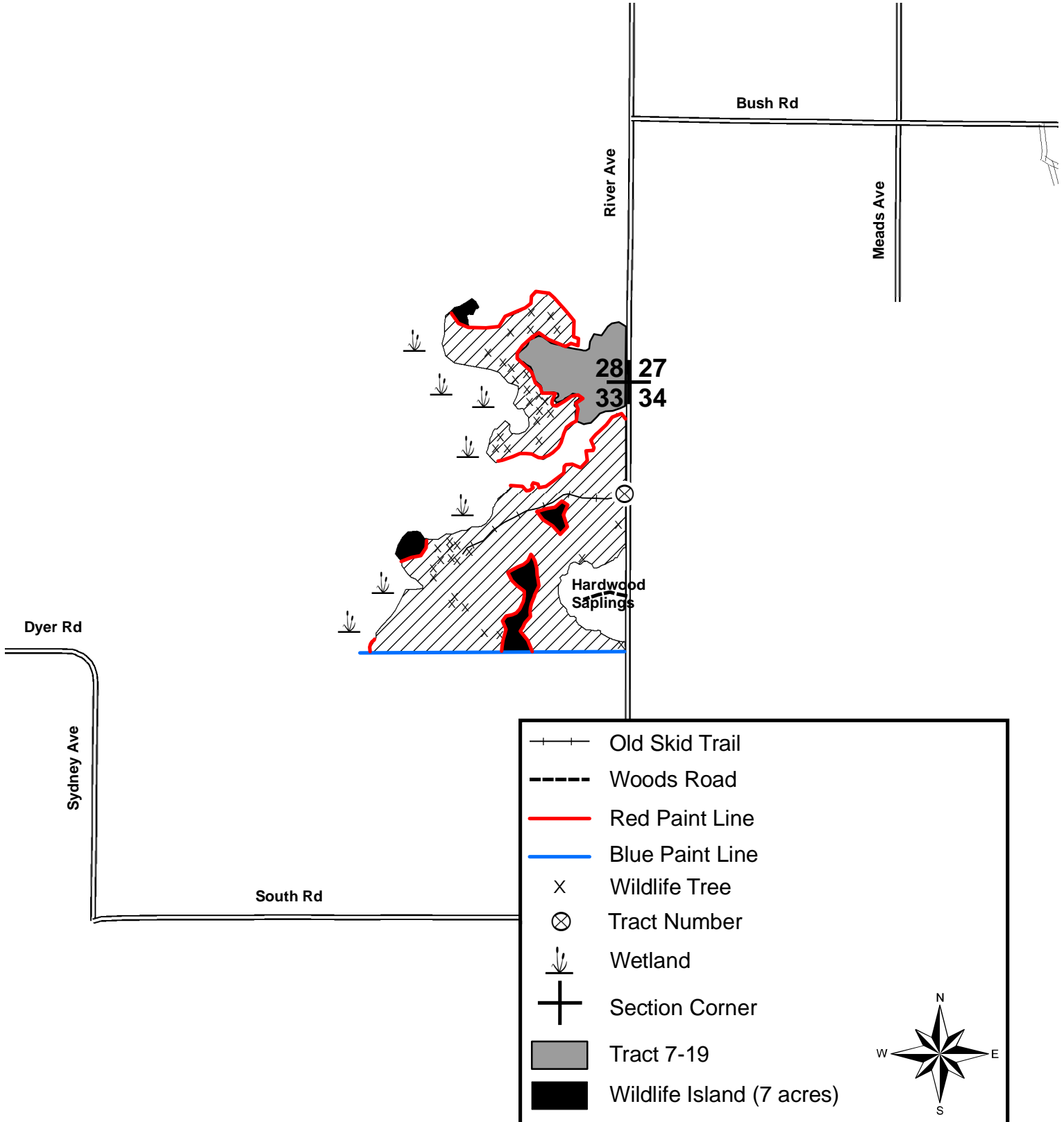



FORESTRY and PARKS DEPARTMENT

CLARK COUNTY COURTHOUSE
517 COURT ST., ROOM 103, NEILLSVILLE, WISCONSIN 54456
715-743-5140
www.clarkcountywi.gov

STORM SALVAGE SALES AVAILABLE FOR DIRECT PURCHASE

Timber Sale Tracts #84-22, #85-22, #86-22, and #87-22 are storm damaged timber sales resulting from the December 2022 tornado event. These tracts are available for direct purchase at the bid value stated on each prospectus page. All sales, listed above, will expire on May 1, 2023 and are available first come, first serve.

If you are interested in any of these sales, please contact John Wendorski, Assistant Forest Administrator, @ 715-743-8609.



CLARK COUNTY FOREST - Tract # 84-22

Regeneration Storm Salvage Harvest-White Pine (24 Acres): Harvest all storm damaged timber within the sale area. This will include merchantable downed trees, trees snapped off the main stem, root sprung trees tipped beyond 30 degrees, and all trees designated by the sale administrator.

Regeneration Storm Salvage Harvest-Jack Pine (8 Acres): Harvest all trees. This will include merchantable downed trees, trees snapped off the main stem, root sprung trees tipped beyond 30 degrees, and all trees designated by the sale administrator

Product Species	Estimated Unit	Volume	Bid Per Unit	Total
Mixed Hardwood <i>(Includes oak and aspen)</i>	TONS	20	_____	_____
Pine Pulp <i>(includes jack pine, white pine, and red pine pulp)</i>	TONS	320	_____	_____
White Pine Bolts <i>(Includes small volume of red pine)</i>	TONS	280	_____	_____
This sale is eligible for biomass harvesting. Estimated biomass volume – 186 tons	620 Tons	0 MBF		_____
SCALED SALE		Minimum Bid	\$2,198.40	Total Bid
Choose method by which performance bond will be posted or secured. Please check (Ü) one: _____ Cash/Check _____ Irrevocable Letter of Credit Deposit in the amount of \$ _____ enclosed. (Not less than 10% of total bid) Bidder's Name, Address & Phone Number _____ _____ _____ Bidder's Signature _____ Date _____				

Special Conditions:

- The bond for this sale will be 25% of the negotiated value based on the volume estimates.**
- This timber sale will expire May 1st, 2023. No extensions will be granted and if not completed by this date, contractor will lose all bond money.**
- Storm damage salvage sale. The sale area is a result of a December 2021 tornado/wind event. Extent of the storm damage area is shown on sale map and was calculated with handheld GPS units in field by forestry staff. Advertised volumes are rough estimates only.
- HRD (formerly known as annosum root rot) control work is **NOT** required on this sale.
- Use of the wildlife opening is permitted for skidding and decking provided the topsoil is not disturbed and all logging debris is removed upon completion of the sale.
- Portions of sale are wet and may require dry or winter (frozen ground) logging.
- Avoid damage to residual trees and regeneration.

Management Objective:

Salvage leaning, down, and damaged trees.

SALE MAP ON BACK



CLARK COUNTY FOREST - Tract # 85-22

Pine Storm Salvage- White Pine (5 Acres): Harvest all storm damaged timber within the sale area. This will include merchantable downed trees, trees snapped off the main stem, root sprung trees tipped beyond 30 degrees, and all trees designated by the sale administrator. Leave wind firm trees.

Product Species		Estimated Unit Volume	Bid Per Unit	Total
Mixed Hardwood Pulp <i>(Includes oak and aspen pulp)</i>	TONS	10	_____	_____
Pine Pulp <i>(About 90% white pine, 5% red pine, 5% jack pine)</i>	TONS	40	_____	_____
White Pine Bolts <i>(Includes small amount of red pine)</i>	TONS	60	_____	_____
This sale is eligible for biomass harvesting. Estimated biomass volume – 33 tons		110 Tons	0 MBF	_____
SCALED SALE		Minimum Bid		\$430.40
				Total Bid
Choose method by which performance bond will be posted or secured. Please check (Ú) one: _____ Cash/Check _____ Irrevocable Letter of Credit Deposit in the amount of \$ _____ enclosed. (Not less than 10% of total bid)				
Bidder's Name, Address & Phone Number _____ _____				
Bidder's Signature _____ Date _____				

Special Conditions:

- The bond for this sale will be 25% of the negotiated value based on the volume estimates.**
- This timber sale will expire May 1st, 2023. No extensions will be granted and if not completed by this date, contractor will lose all bond money.**
- Storm damage salvage sale. The sale area is a result of a December 2021 tornado/wind event. Extent of the storm damage area is shown on sale map and was calculated with handheld GPS units in field by forestry staff. Advertised volumes are rough estimates only.
- HRD (formerly known as annosum root rot) control work is **NOT** required on this sale.
- Portions of sale are wet and may require dry or winter (frozen ground) logging.
- No slash, logging debris, or equipment allowed across the blue paint line onto private land.
- Avoid damage to residual trees.

Management Objective:

Salvage leaning, down, and damaged trees.

SALE MAP ON BACK



CLARK COUNTY FOREST
 Tract #85-22
 NENW, NWNE Section 9
 Township 23N Range 3W (Dewhurst)
 Sale Established By: Sebastian Neisius



5 Acres, Pine Storm Salvage (White Pine): Harvest all storm damaged timber within the sale area. This will include merchantable downed trees, trees snapped off the main stem, root sprung trees tipped beyond 30 degrees, and all trees designated by the sale administrator. Leave wind firm trees.

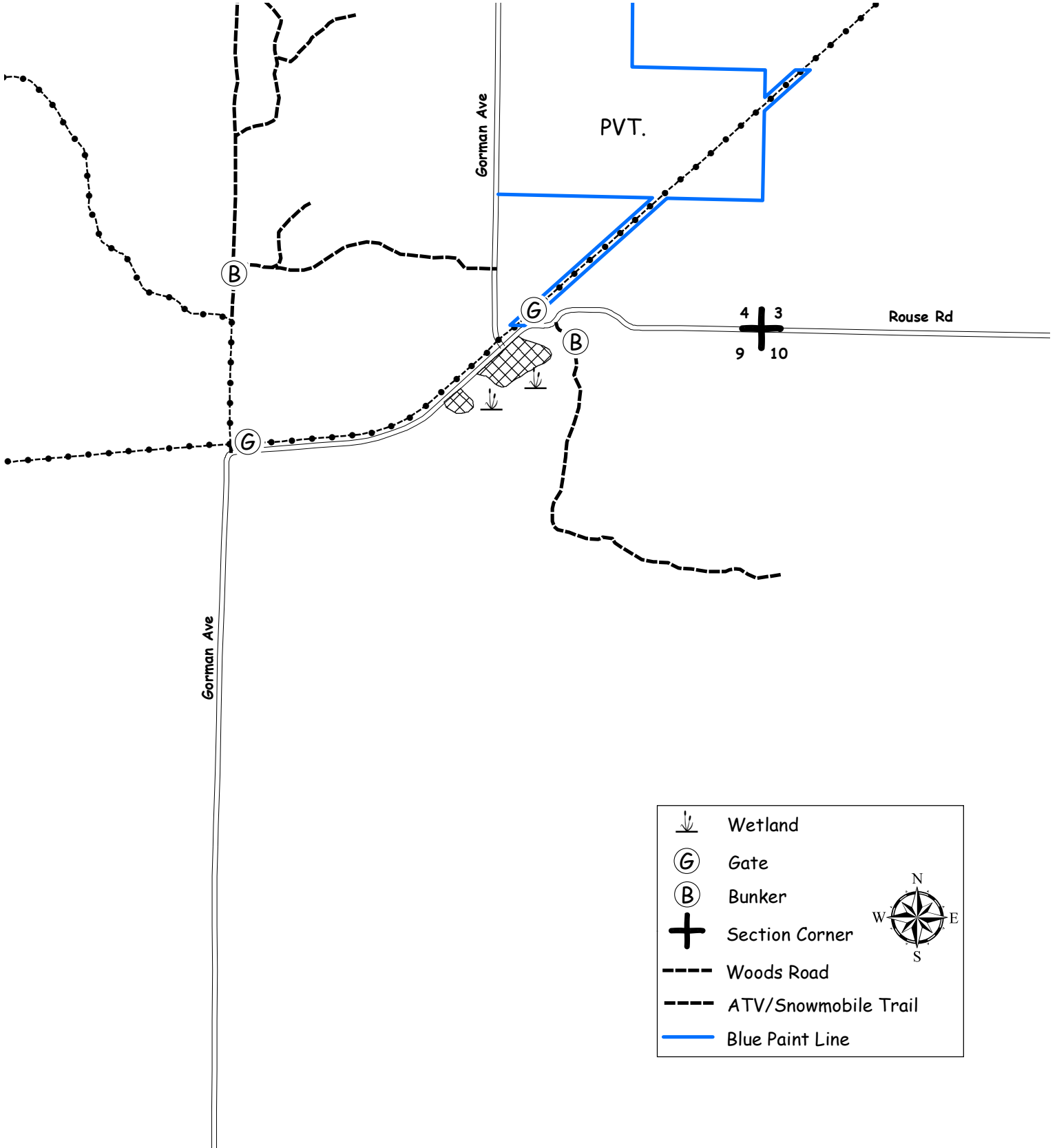

	Wetland	
	Gate	
	Bunker	
	Section Corner	
	Woods Road	
	ATV/Snowmobile Trail	
	Blue Paint Line	

CLARK COUNTY FOREST - Tract # 86-22

Pine Storm Salvage- White Pine (19 Acres): Harvest all storm damaged timber within the sale area. This will include merchantable downed trees, trees snapped off the main stem, root sprung trees tipped beyond 30 degrees, and all trees designated by the sale administrator. Leave wind firm trees.

Product Species		Estimated Unit Volume	Bid Per Unit	Total
Mixed Hardwood Pulp <i>(Includes oak and aspen pulp)</i>	TONS	10	_____	_____
Pine Pulp <i>(About 80% white pine, 10% red pine, 10% jack pine. Includes small amount of tamarack)</i>	TONS	90	_____	_____
White Pine Bolts <i>(Includes small amount of red pine)</i>	TONS	120	_____	_____
This sale is eligible for biomass harvesting. Estimated biomass volume – 66 tons		220 Tons	0 MBF	_____
SCALED SALE		Minimum Bid		Total Bid
			\$890.00	
Choose method by which performance bond will be posted or secured. Please check (ü) one: _____ Cash/Check _____ Irrevocable Letter of Credit Deposit in the amount of \$ _____ enclosed. (Not less than 10% of total bid) Bidder's Name, Address & Phone Number _____ _____ _____ Bidder's Signature _____ Date _____				

Special Conditions:

- The bond for this sale will be 25% of the negotiated value based on the volume estimates.**
- This timber sale will expire May 1st, 2023. No extensions will be granted and if not completed by this date, contractor will lose all bond money.**
- Storm damage salvage sale. The sale area is a result of a December 2021 tornado/wind event. Extent of the storm damage area is shown on sale map and was calculated with handheld GPS units in field by forestry staff. Advertised volumes are rough estimates only.
- HRD (formerly known as annosum root rot) control work is **NOT** required on this sale.
- Portions of sale are wet and may require dry or winter (frozen ground) logging.
- No slash, logging debris, or equipment allowed across the blue paint line onto private land.
- Avoid damage to residual trees.

Management Objective:

Salvage leaning, down, and damaged trees.







SALE MAP ON BACK

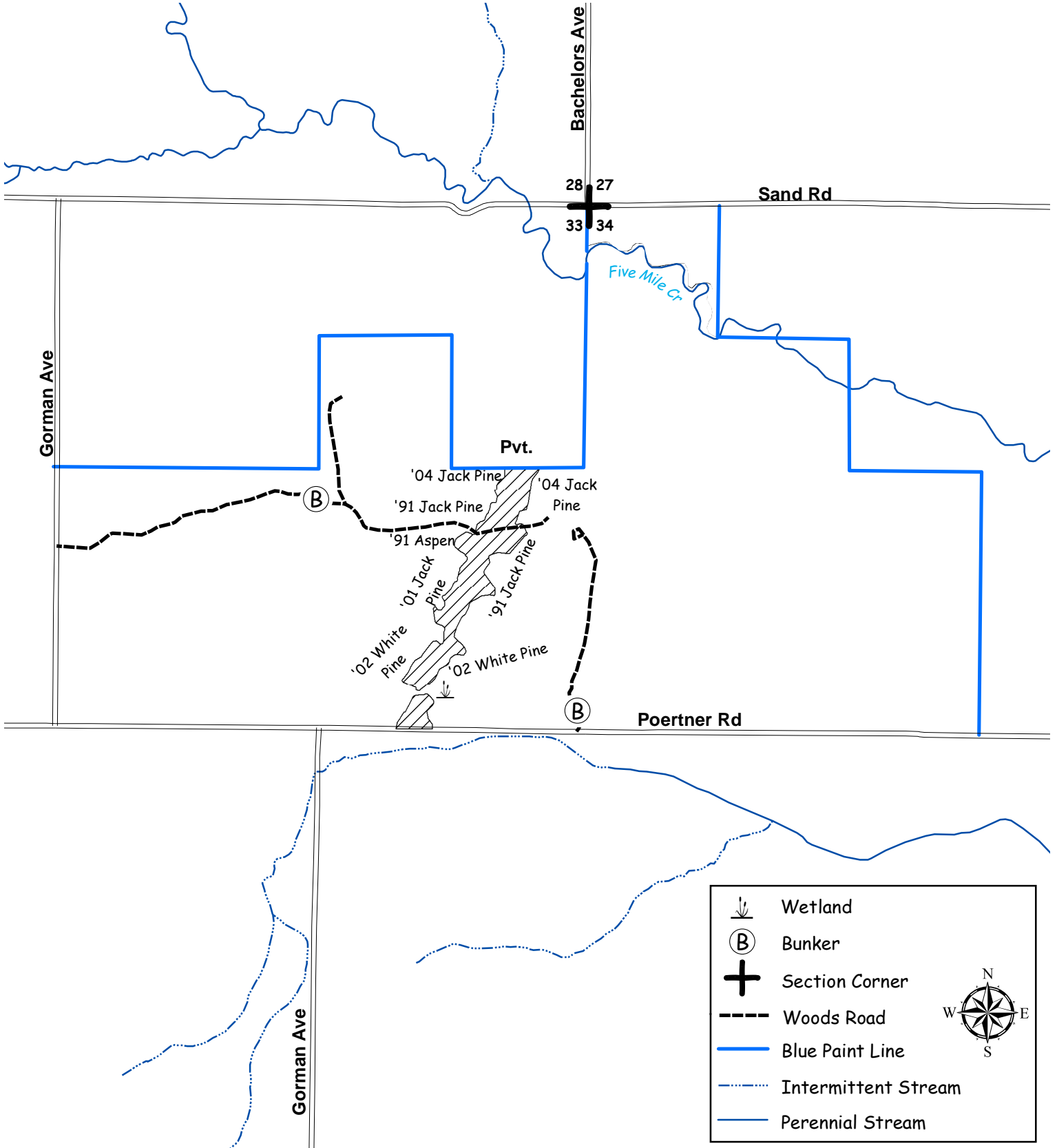

CLARK COUNTY FOREST
 Tract #86-22
 E 1/2 SE 1/4 & SWSE Section 33
 Township 24N Range 03W (Hewett)
 Sale Established By: J. Woodley

 19 Acres, Pine Storm Salvage (White Pine): Harvest all storm damaged timber within the sale area. This will include merchantable downed trees, trees snapped off the main stem, root sprung trees tipped beyond 30 degrees, and all trees designated by the sale administrator. Leave wind firm trees.



	Wetland
	Bunker
	Section Corner
	Woods Road
	Blue Paint Line
	Intermittent Stream
	Perennial Stream



CLARK COUNTY FOREST - Tract # 87-22

Pine Thinning Storm Salvage- Red and White Pine (6 Acres): Harvest all storm damaged timber within the sale area. This will include merchantable downed trees, trees snapped off the main stem, root sprung trees tipped beyond 30 degrees, and all trees designated by the sale administrator.

Product Species		Estimated Unit Volume	Bid Per Unit	Total
Mixed Hardwood Pulp <i>(Includes oak and aspen pulp)</i>	TONS	10	_____	_____
Pine Pulp <i>(About 20% red pine, and 80% white pine)</i>	TONS	60	_____	_____
White Pine Bolts <i>(About 20% red pine, and 80% white pine)</i>	TONS	70	_____	_____
This sale is eligible for biomass harvesting. Estimated biomass volume – 42 tons		140 Tons	0 MBF	_____
SCALED SALE		Minimum Bid		\$541.70
Choose method by which performance bond will be posted or secured. Please check (Ú) one: _____ Cash/Check _____ Irrevocable Letter of Credit Deposit in the amount of \$ _____ enclosed. (Not less than 10% of total bid)				Total Bid
Bidder's Name, Address & Phone Number _____ _____				
Bidder's Signature _____ Date _____				

Special Conditions:

- The bond for this sale will be 25% of the negotiated value based on the volume estimates.**
- This timber sale will expire May 1st, 2023. No extensions will be granted and if not completed by this date, contractor will lose all bond money.**
- Storm damage salvage sale. The sale area is a result of a December 2021 tornado/wind event. Extent of the storm damage area is shown on sale map and was calculated with handheld GPS units in field by forestry staff. Advertised volumes are rough estimates only.
- HRD (formerly known as annosum root rot) control work is **NOT** required on this sale.
- Probable winter sale.
- Access is wet and may limit hauling to frozen ground periods.
- New (road/landing/turn around) location and design must be approved by the County prior to construction.
- Avoid damage to residual trees.

Management Objective:

Salvage leaning, down, and damaged trees.

SALE MAP ON BACK



CLARK COUNTY FOREST

Tract #87-22

NESE, SESE Section 21

Township 24N Range 3W (Hewett)

Sale Established By: S. Neisius



6 Acres, Pine Thinning Storm Salvage (Red and White Pine): Harvest all storm damaged timber within the sale area. This will include merchantable downed trees, trees snapped off the main stem, root sprung trees tipped beyond 30 degrees, and all trees designated by the sale administrator.

