

Dear Timber Buyer:

Attached, is the bid prospectus for the November 6, 2019 Clark County Forest Timber Sale Bid Opening. The prospectus will also be posted online on the Clark County Forestry & Parks Dept. website (<http://www.co.clark.wi.us/index.aspx?NID=704>). Offers will be taken by sealed bids on each tract **until 11:00 a.m., Wednesday, November 6, 2019.** No late bids will be accepted, and all bidders are welcome to attend. Bids will be opened starting at 11:00 a.m. **in the auditorium (room 101) at the Clark County Courthouse, 517 Court Street Neillsville, WI.** The auditorium is located on the 1st floor, at the northwest entrance to the Courthouse. The Forestry and Parks Committee will award all contracts on Tuesday, November 12, 2019. Sealed bids for those tracts not sold on the November 6, 2019 bid opening will be received and opened at 11:00 a.m. December 5, 2019 in the Forestry & Parks Department office (room 103) at the Clark County Courthouse. A list of unsold tracts will be available on request from the Clark County Forest and Parks Department. Tracts not sold following the December bid opening are available for direct purchase at 10% above minimum bid value unless otherwise agreed upon by the Forestry & Parks Department as per department policy. Contact this office for more information.

FOREST CERTIFICATION

The area encompassed by these timber sales is certified to the standards of the Forest Stewardship Council® (FSC® C006090) FSC 100%.

REMINDERS FOR PROSPECTIVE BIDDERS

The prospectus page doubles as the bid sheet. There are spaces provided next to each product to enter bid values and the page can be submitted with your 10% bid bond.

TIMBER SALE CONTRACT 5 – Purchaser, prior to any performance under the contract, shall provide the Seller with a certificate of insurance indicating that Worker’s Compensation Insurance coverage is provided for all employees working under this contract, regardless of exemptions in Chapter 102, State.

TIMBER SALE CONTRACT 11(B) Regeneration Cuts – All remaining live trees 2 inches in diameter at DBH and larger shall be cut, unless otherwise specified on the timber sale map. Non-merchantable tree stumps shall be no higher than 6 inches.

TIMBER SALE CONTRACT 40(F) – All cut products sold by weight that are not weighed within 30 days, will be cord scaled by the Seller and converted to tons.

TIMBER SALE CONTRACT 44 – Advance stumpage payment is required to purchase haul tickets.

BIDDING INSTRUCTIONS

All pulpwood, bolts and co-mingled products will be bid by the ton to 4 inch top diameter. No cord bids will be accepted for these products. If you wish to whole tree chip or harvest fuelrods, see page 3 for the Clark County utilization allowance. Sawlogs will be bid by the thousand board feet (MBF).

The Scribner Decimal C Log Rule shall be used for scaling hardwood sawlogs. The Scribner Decimal C Log Rule or cord scaling (converted to MBF using 2.44 cords/MBF) may be used for scaling pine sawlogs. Locked box ticket system or on-site cord scaling (converted to tons) or a combination thereof may be used for pulp, bolt, or co-mingled material as determined by Clark County. Cord scaled products will be converted to tons using the weights published in the WDNR Timber Sale Handbook except for mixed hardwood pulp and bolts. The Clark County Forest mixed hardwood weight conversion is 4,600 lbs/cd.

Surety Bonds – Specific requirements must be met to qualify as an acceptable form of performance bond. Call the Clark County Forestry and Parks Department for details.

The prospectus/map page is the timber sale bid form. There are blank spaces next to each product to enter bids. Fill out prospectus page accordingly, make photo copies for your own records, and submit. A standard, blank, bid form will also be included in case needed. All bids must be in a sealed envelope plainly marked as follows: **TIMBER SALE BID, TRACT #_____**. A money order, certified/personal check payable to **CLARK COUNTY TREASURER**, or cash for a sum not less than 10% of the total bid must accompany such bid. One money order or check may be written to cover the combined bid bond amounts for all bids submitted. If one check is submitted for multiple tracts, put the check in the envelope of the lowest tract number being submitted. If the bid is accepted, the 10% down payment is held until the performance bond requirement is satisfied and a contract is signed. Failure to provide an acceptable bond within 30 days of the contract being awarded may result in forfeiture of the bid bond and resale of the tract.

Bids will be awarded to the highest responsible bidder that is in Clark County's best interest who meets specifications, on a site by site basis. Determination of the highest responsible bidder will be based upon the total bid value and the following criteria as required by the County to verify bidder qualifications to complete the work:

- Adherence to all conditions and requirements of the bid specifications.
- General reputation, prior performance, and experience of the bidder.
- The County's evaluation of the bidder's ability to perform based upon the requirements and references called for in the bid documents.
- Financial responsibility of the bidder.
- Experience of the bidder with this type of project.

All bids must be broken down for each product/volume listed on the tract prospectus and meet or exceed the total minimum bid price listed on page 6. Only **Scaled** sale bids must meet or exceed the minimum sawlog bid prices listed below. **Scaled** sale bids that fail to meet these minimums may be rejected. For **scaled** sale bids, you may bid the same price, **but not less**, for boltwood material as you do for pulp. If you bid different prices for boltwood vs. pulp, you will be required to sort bolts per specifications on the landing.

Scaled sales minimum sawlog bid prices:

Red Oak Sawlogs	\$ 270.00/MBF	White Oak Sawlogs	\$ 170.00/MBF
Black Oak Sawlogs	120.00/MBF	Oak Sawlogs	120.00/MBF
Red Maple Sawlogs	130.00/MBF	Ash Sawlogs	130.00/MBF
Basswood Sawlogs	130.00 /MBF	Mixed Hardwood Sawlogs	130.00/MBF
White Pine Sawlogs	120.00/MBF	Pine Sawlogs	120.00/MBF
Red Pine Sawlogs	120.00 /MBF		

Lump Sum Timber Sales: N/A - The actual volumes removed may be different than the advertised volumes. Bids still need to be broken down for each product description listed on the tract prospectus. No adjustments to the purchase price or harvest volumes will be made if the harvested volumes differ from estimated volumes. All stumpage will be paid in advance of harvest or arrangements made with the seller prior to harvest for an advanced payment schedule. Minimum sawlog prices do not apply for lump sum timber sales. There are no bidding requirements that apply to boltwood and pulpwood material for lump sum timber sales. During the bid opening, only the total bid value for the tract will be read aloud.

Seasonal Oak Wilt restrictions will be enforced on all or portions of tracts #16-19, 14-19, 17-19, 29-19, 31-19, 32-19, 40-19, 43-19, 44-19, 45-19, 46-19, and 47-19. No cutting, skidding, or road building will be allowed between April 15th and July 15th annually. The starting date for oak wilt restrictions may vary depending on weather conditions.

Heterobasidion root disease (HRD & formerly known as annosum root rot) control work is required on all or portions of tracts #55-16, 23-17, 26-19, 27-19, 33-19, 34-19, 35-19, 39-19, 40-19, 41-19, 42-19, 48-19, and 52-19. Purchaser shall conduct Annosum Root Rot disease control work. Purchaser shall apply Cellu-Treat fungicide to all conifer stumps within 24 hours of tree cutting. Purchaser shall apply Cellu-Treat according to product label directions. Seller will provide the Cellu-Treat product and dye. Seller will also provide the purchaser with backpack sprayer if needed. Application of Cellu-Treat is not required for harvest operations conducted at temperatures below 32 degrees. It is the responsibility of the contractor to obtain any state licenses or certifications necessary for contractual pesticide applications on Clark County property.

Possible Summer Sales - The following sales are advertised as “possible” summer sales: **Tracts #27-19, 32-19, 34-19, 35-19, 37-19, 41-19, 42-19, 43-19, and 44-19.** These sales may have inclusions that require very dry or frozen conditions to operate. Other tracts, not listed above, may have areas that are operable in the summer. This list is included as a reference tool only and no guarantees are implied. Prior to bidding, contractors are strongly encouraged to visit and inspect all tracts they intend to bid on.

Policy for overdue stumpage.

- The grace period for stumpage due is 30 days. After 30 days, 18% annual interest rate compounded monthly (1.5%/month) will be applied until the balance is paid in full.
- Interest will not be applied to balances of \$200.00 or less, unless it is a closing contract balance.
- Advance stumpage payment will still be required to purchase haul tickets.

Utilization Allowance for Whole Tree Chippers and Fuelrod Harvesters: The utilization allowance is an adjustment in pulpwood and boltwood stumpage rates to compensate the logger for higher utilization rates. The utilization allowance is calculated as follows:

$$\frac{\text{Total Combined Bid Value of Pulpwood and Boltwood}}{\text{Estimated Pulpwood and Boltwood Volume X Adjustment Factor}} = \text{Adjusted Price/Ton}$$

The adjustment factor for whole tree utilization is 1.30. The fuelrod adjustment factor is 1.10.

Purchaser must meet the utilization specifications listed on page 5 to receive the whole tree and fuelrod utilization allowance. Sawlog volume will not receive a utilization allowance and may only be chipped with authorization from the seller.

Peeled Cordwood: All volumes are based on unpeeled stick scale measure. Unless otherwise specified – a cord is 4’ x 4’ x 100”. When peeled cordwood is measured, it is agreed that 12.5% will be added to hand peeled and roller or stroke head processor peeled volumes. Ring debarker and other machine peeled volume adjustment will be handled on a case-by-case basis.

Use of restricted ATV trails, snowmobile trails, game trails and other trails or roads on the County Forest:

- Logging contractors in possession of this prospectus are authorized to travel restricted ATV and snowmobile trails with a car or truck for the purpose of timber sale investigation only.
- Logging contractors in possession of this prospectus are authorized to travel other restricted trails, woods roads or county land with an ATV for the purpose of timber sale investigation only.
- Nothing in the above paragraphs allows anyone to operate a motor vehicle in such a manner as to cause ruts, soil disturbance, other damage, or cross private property without the owner’s consent.
- Gates will be open from October 31st through November 5th for the following sales:
Tracts #23-17, 12-19, 31-19, 36-19, 41-19, 45-19, and 48-19. *The eastern unit of **Tract #38-19** is accessed through a gate and across private property. Contact the Forestry and Parks Department to schedule a walk through any time prior to the bid opening.

Workers Compensation insurance will be required. A current “Certificate of Insurance” must be provided before any work begins.

Bids should be made with an as-is understanding. If there is no access road to a job, it is the purchaser’s responsibility to create such access unless specified with a contingency. In some cases, navigable streams may be involved. The County will acquire stream-crossing permits from the DNR. Purchaser will reimburse Clark County for any waterway required permit fees. The purchaser is responsible for providing, installing, and removing permitted structures such as culverts or timber bridges. The purchaser is responsible for restoring all stream crossings and/or wetland crossings to presale conditions. Clark County has timber mats that may be used to cross small streams, wetlands, or wet soils available upon request (DNR permit required to cross streams with mats in most cases).

Contract lengths for most timber sales are until November 1, 2021. **Tract 10-19, 31-19, and 47-19:** contracts will expire on November 1, 2022 (see prospectus page for details and exceptions). Contract extensions will be considered for all other tracts with the following conditions:

- 1st 1 year extension – 5% increase in stumpage rate
- 2nd 1 year extension – 10% increase in stumpage rate over and above first extension
- 3rd 1 year extension (and beyond) – 15% increase in stumpage rate over and above previous extension or as determined by the Forestry and Parks Committee.

A performance bond is required for each tract. Bond amount for the following tracts will be \$20,000: Tracts #12-19, 14-19, 41-19, and 47-19. Bond amounts for all other tracts will be equal to 25% of the total estimated bid value up to \$15,000.00, except no bond will be less than \$3,000.00.

Wisconsin Resale Policy: As required by the Wisconsin Department of Revenue, we must keep a Wisconsin Resale Certificate signed by the purchaser on file or collect tax from the purchaser's stumpage payments. This form certifies the purchaser as a wholesaler and the end consumer will pay the sales tax. Once signed, this certificate does not expire unless canceled by the purchaser or department. If a signed certificate is not already on file with the department the contractor will be notified with their contract award letter.

The scale for all timber sale maps is 4 inches = 1 mile or 1 square inch = 40 acres unless otherwise noted on the sale map.

CUTTING REQUIREMENTS

All designated hardwood thinning areas have the following cutting requirements and operational restrictions:

- Harvest all trees, regardless of merchantability, in accordance with the specifications listed on the tract description page and timber sale map.
- Care must be taken to avoid damaging residual trees.
- No cutting, skidding or road building between April 15 and July 15.
- Road building will be kept to a minimum and residual stems avoided, whenever possible.
- Tree and pole length skidding will be considered on a case by case basis.
- Harvesting and road construction within designated oak and hardwood thinning acreage will not be allowed during the period of two growing seasons before a significant gypsy moth outbreak is expected until two growing seasons following the collapse of gypsy moth populations. The Seller will provide written notification to the Purchaser restricting harvesting and road construction activities. This notification will be given by January 1st of each year for restrictions beginning the following April 1st. The seller will also provide written notification to the Purchaser, lifting the restriction after gypsy moth populations have crashed and trees have been given two growing seasons to recover.

All designated pine and spruce thinnings have the following cutting requirements and operational restrictions:

- Harvest all trees, regardless of merchantability, in accordance with specifications listed on the tract description page and timber sale map
- Care must be taken to avoid damaging residual trees.
- Tree and pole length skidding will be considered on a case by case basis.
- All cut pine and spruce products must be removed from the sale area within two weeks during the period of May 15 through August 15.
- Purchaser shall apply Cellu-Treat fungicide to all conifer stumps within 24 hours of tree cutting. Purchaser shall apply Cellu-Treat according to product label directions. Seller will provide the Cellu-Treat product and dye. Seller will also provide the purchaser with a backpack sprayer if needed. Application of Cellu-Treat is not required if the high temperature on the day of harvest is less than 32 degrees.

All designated regeneration harvests have the following cutting requirements and operational restrictions:

- Harvest all trees in accordance with specifications listed on the tract description page. Avoid damage to and no cutting of designated reserve trees, individually marked trees, or wildlife islands. Skidding through wildlife islands is only allowed with prior approval of the seller.
- All remaining live trees, 2 inches in diameter at DBH and larger shall be cut, unless otherwise specified on the timber sale map or tract description page.
- Non-merchantable tree stumps shall be no higher than 6 inches.
- To insure and protect aspen regeneration, all trees designated for harvest must be removed with the aspen.

UTILIZATION SPECIFICATIONS

All trees containing one or more 100 inch sticks or 8 foot 6 inch logs, 50% or more merchantable, to the minimum top diameter are considered merchantable.

Whole Tree: No minimum top diameter. Includes all bark and limbs.

Fuelrods: Minimum top diameter will be 2 inches Diameter Outside Bark (DOB) for all species.

Pulpwood: Minimum top diameter will be 4 inches DOB for all species.

Bolts: Minimum top diameter will be 8 inches Diameter Inside Bark (DIB) for all species.

Sawlogs: Minimum top diameter will be 10 inches DIB for hardwoods, 9 inches DIB for pine, and 6 inches DIB for random length pine material.

Co-mingled: When listed on the prospectus, refers to all pulp, bolt, and sawlog volume being combined and sold for one bid price.

If you have any questions about submitting a bid, our timber sale contract or the timber sale prospectus, contact: John Wendorski at 715-743-8609, Clark County Forestry and Parks Department, Neillsville, WI. Good Luck.

MINIMUM BID INFORMATION FOR THE
November 6, 2019 AND December 5, 2019
CLARK COUNTY FOREST TIMBER SALE BID OPENINGS

<u>TRACT #</u>	<u>TOTAL MINIMUM BID</u>	<u>TRACT #</u>	<u>TOTAL MINIMUM BID</u>
55-16	\$11,151.20	37-19	\$11,609.20
23-17	\$1,633.50	38-19	\$27,808.00
10-19	\$471.30	39-19	\$9,190.10
12-19	\$111,127.20	40-19	\$31,928.40
14-19	\$105,028.60	41-19	\$89,695.00
16-19	\$14,868.00	42-19	\$41,856.70
17-19	\$37,150.60	43-19	\$7,226.10
26-19	\$8,590.65	44-19	\$21,497.10
27-19	\$12,646.80	45-19	\$11,454.30
29-19	\$20,093.00	46-19	\$27,621.70
30-19	\$10,240.40	47-19	\$117,116.80
31-19	\$58,291.20	48-19	\$6,026.50
32-19	\$11,456.40	49-19	\$47,008.50
33-19	\$44,809.10	50-19	\$44,227.30
34-19	\$35,286.60	51-19	\$19,594.20
35-19	\$6,194.25	52-19	\$36,588.30
36-19	\$48,213.30		

** Lump Sum Sale (N/A)*

CLARK COUNTY FOREST TIMBER SALE BID FORM

I herewith submit the following bid for timber described below:

TRACT NUMBER _____

Deposit in the amount of \$ _____ enclosed.
(Not less than 10% of total bid)

If I am the successful bidder I will bond this contract with:
(Check One) _____ Cash _____ Irrevocable Letter-of-Credit

Species	Estimate Volume	Price Bid per Volume Unit	Total Bid Value on Est. Volume

TOTAL _____

I understand that any or all bids may be rejected and that my past performance, ability to complete contracts, and suitability of equipment, will be considered when awarding a contract.

Bidders Name, Address, & Phone Number _____

Bidders Signature _____

CLARK COUNTY FORESTRY & PARKS 2019 Fall Timber Sale Location Map

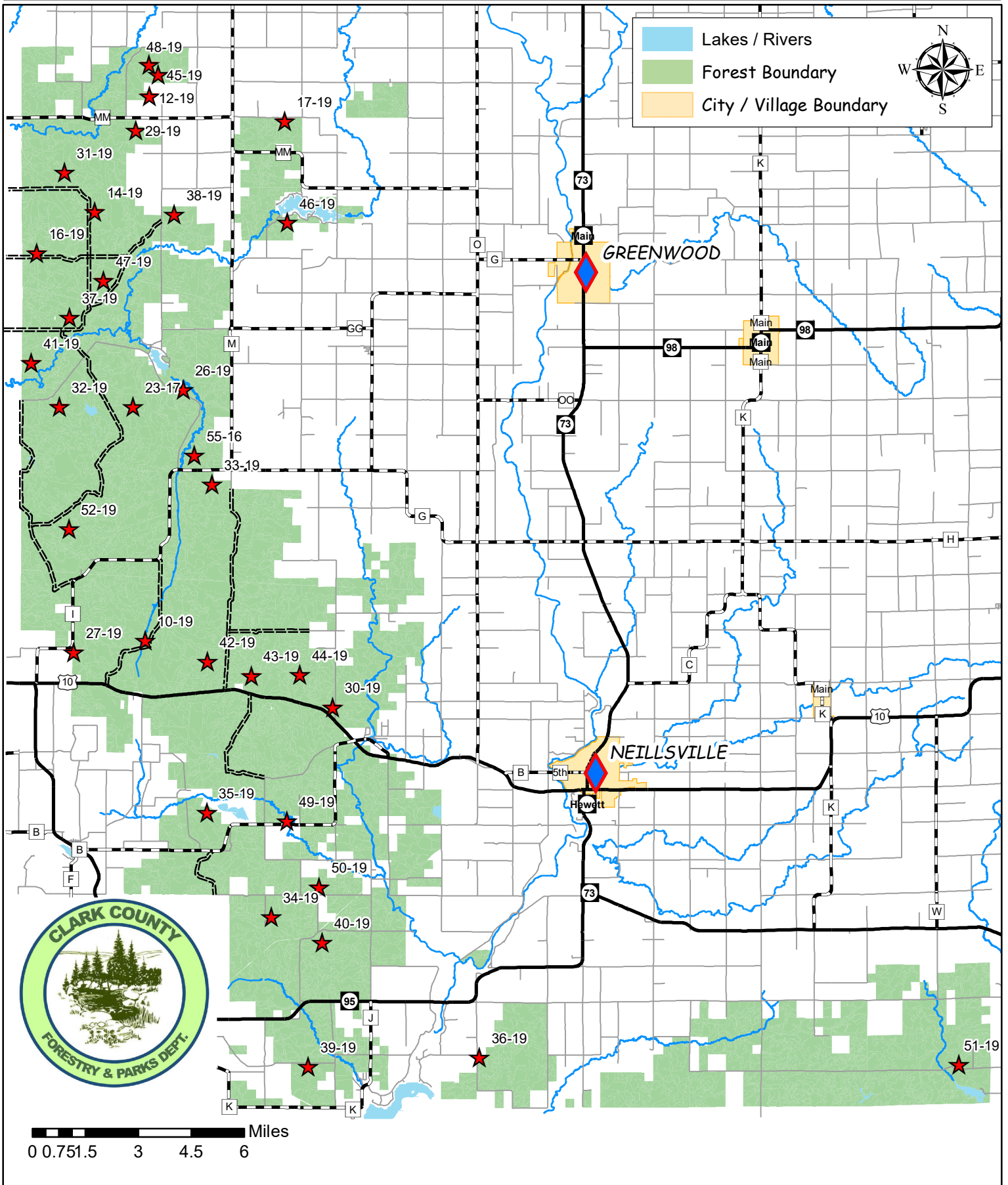

CLARK COUNTY FOREST - Tract # 55-16

Regeneration Harvest (10 Acres) Harvest all trees

Regeneration Harvest (9 Acres) Harvest all trees EXCEPT oak and red pine

Regeneration Harvest (9 Acres) Harvest all trees EXCEPT white oak, red pine, and oak >20" DBH

Hardwood and Pine Thinning (29 Acres) Harvest all trees marked with orange paint.

Product Species		Estimated Unit Volume	Bid Per Unit	Total
Aspen	TONS	480	_____	_____
Oak Pulp	TONS	330	_____	_____
Oak Bolts	TONS	70	_____	_____
(Includes 10% Mixed Hdwd bolts)				
Mixed Hdwd	TONS	140	_____	_____
Jack Pine	TONS	40	_____	_____
Red Pine Co-Mingled	TONS	140	_____	_____
White Pine Co-Mingled	TONS	80	_____	_____
Black Oak Sawlogs	MBF	11	_____	_____
			Minimum \$120	_____
This sale is not eligible for biomass harvesting.		Tons 1280 MBF 11		
SCALED SALE		Minimum Bid	\$11,151.20	Total Bid
Choose method by which performance bond will be posted or secured.				
Please check (✓) one: _____ Cash/Check _____ Irrevocable Letter of Credit				
Deposit in the amount of \$ _____ enclosed. (not less than 10% of total bid)				
Bidder's Name, Address & Phone Number _____				

Bidder's Signature _____ Date _____				

Special Conditions:

1. Annosum Root Rot control is required on this sale.
2. One navigable stream crossing will require DNR permit during non-frozen conditions. Clark County will acquire the permits if necessary. Contractor shall pay the permit fee. (see map)
3. All cut pine and spruce products must be removed from the sale area within two weeks during the period of May 15 through August 15.
4. Portions of sale are wet and may require winter (frozen ground) logging.
5. Sale units bounded by red paint line, logging road, and different cover types (including swamps and recent clearcuts). In addition, the thinning area is restricted to harvest of orange painted trees.
6. Do not operate equipment within 50' of Hay Creek, (indicated on map).

Management Objective:





Regenerate aspen, oak, and associated hardwoods. One island and 3.5 acres of RMZ's will be left to benefit wildlife and aesthetics. 20" oak, white oak and red pine will be left in portions of the sale per harvest guidelines.

SALE MAP ON BACK



CLARK COUNTY FOREST Tract 55-16

Pt. of SWSW, Section 25
 Pt. of SESE, Section 26
 Pt. of NE1/4, W1/2 SE1/4, Section 35
 Pt. of NWSW, SWNW Section 36
 Township 26N, Range 4W (North Foster)
 Sale established by: C. Schmitz

-  10 Acres, Regeneration Harvest - Harvest all trees.
-  9 Acres, Regeneration Harvest - Harvest all trees EXCEPT oak and red pine.
-  9 Acres, Regeneration Harvest - Harvest all trees EXCEPT white oak, red pine, and oak >20" DBH.
-  29 Acres, Hardwood & Pine Thinning - Harvest all trees marked with orange paint.

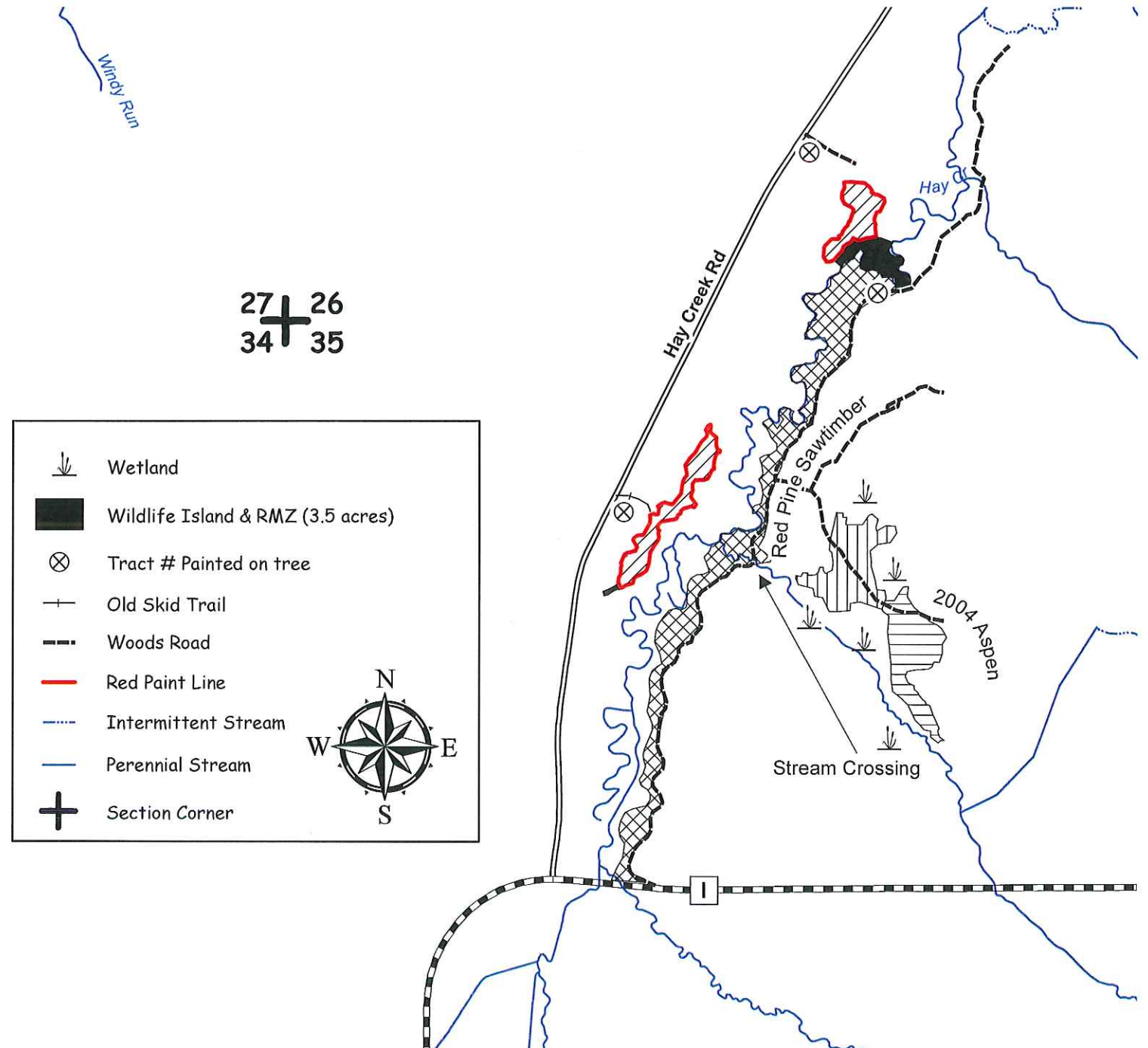

27 + 26
 34 + 35

	Wetland
	Wildlife Island & RMZ (3.5 acres)
	Tract # Painted on tree
	Old Skid Trail
	Woods Road
	Red Paint Line
	Intermittent Stream
	Perennial Stream
	Section Corner



CLARK COUNTY FOREST - Tract #23-17

White Pine Thinning (25 Acres): Harvest all trees marked with orange paint and all merchantable aspen and white birch.

Product Species		Estimated Unit Volume	Bid Per Unit	Total
Mixed Hardwood Pulp <i>(Includes aspen, white birch)</i>	TONS	65	_____	_____
White Pine Pulp <i>(Includes 2.5 MBF saw logs)</i>	TONS	190	_____	_____
This sale is NOT eligible for biomass harvesting.		255 Tons	0 MBF	_____
SCALED SALE		Minimum Bid	\$1,633.50	Total Bid
Choose method by which performance bond will be posted or secured.				
Please check (✓) one: _____ Cash/Check _____ Irrevocable Letter of Credit				
Deposit in the amount of \$ _____ enclosed. (Not less than 10% of total bid)				
Bidder's Name, Address & Phone Number _____				

Bidder's Signature _____ Date _____				

Special Conditions:

1. All cut pine and spruce products must be removed from the sale within two weeks during the period of May 15 thru August 15.
2. Annosum Root Rot control work is required on this sale.
3. This is a first thinning in a natural white pine stand.
4. Use of game trail is permitted for access providing the trail is returned to its original, pre-harvest condition.
5. Probable winter sale.
6. Sale units are bound by swamp on the west and north end and red line on the east and south end.
7. Existing roads and trails exist. but new roads will need to be created from the existing road into the stand for hauling. New road location and design must be approved by the County prior to construction.

Management Objective:

Reduce stocking to recommended levels and provide access for future management activities.

SALE MAP ON BACK



Tract #23-17
Part of SESW Section 22
Part of NWNW, NENW, SWNW Section 27
Township 26N Range 4W (North Foster)
Sale Established By: J. Kaurich, G. Erickson

 25 Acres, White Pine First Thinning: Harvest all trees marked with orange paint. Harvest all merchantable aspen and white birch.

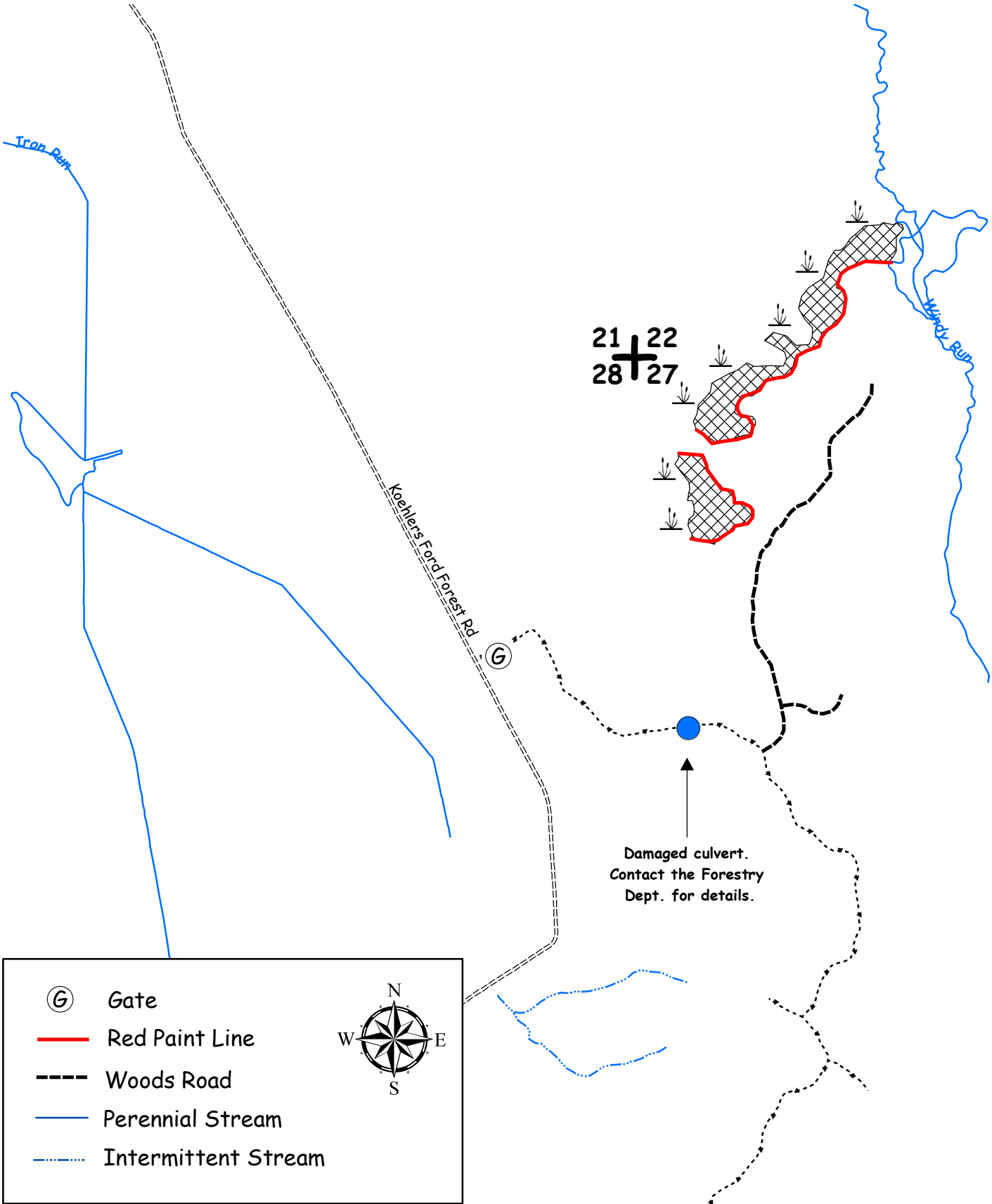

CLARK COUNTY FOREST - Tract # 10-19

Regeneration Harvest (Tamarack strip cut) 28 Acres: Harvest strips marked with orange paint. Harvest all trees 25 feet on both sides of painted lines (50' width). DO NOT CUT ANY SNAGS OR TREES WITH CAVITIES, WITCHES' BROOMS, OR SQUIRREL NESTS.

Product Species		Estimated Unit Volume	Bid Per Unit	Total
Tamarack <i>(Includes 5% black spruce)</i>	TONS	150	_____	_____
Mixed Hardwood Pulp	TONS	5	_____	_____
White Pine <i>(Includes 33% red & jack pine)</i>	TONS	10	_____	_____
This sale is NOT eligible for biomass harvesting.		165 Tons		_____
SCALED SALE		Minimum Bid	\$471.30	Total Bid
Choose method by which performance bond will be posted or secured.				
Please check (✓) one: _____ Cash/Check _____ Irrevocable Letter of Credit				
Deposit in the amount of \$ _____ enclosed. (Not less than 10% of total bid)				
Bidder's Name, Address & Phone Number _____				

Bidder's Signature _____ Date _____				

Special Conditions:

- This timber sale contract will expire on May 1, 2022 (3 year contract). Normal Clark County extension policy applied thereafter.**
- Do not cut any snags, trees with cavities, witches' brooms, or visible squirrel nests unless they pose a safety risk.
- Winter logging only, frozen ground conditions are required.
- Sale bound by drainage ditch, open swamp, and hardwood covertypes
- Contract extensions will only be granted if, in the opinion of the sale administrator, conditions are too wet to operate without exceeding the Clark County timber sale contract soil disturbance thresholds and will not freeze down. Contractor must make a good faith effort to freeze down sales during periods of cold weather.

Management Objective:

Regeneration Harvest (Tamarack): Regenerate tamarack and provide access for future management activities.

SALE MAP ON BACK



CLARK COUNTY FOREST

Tract #10-19

Pt. of SESW, NESE, SWSE Section 27

Township 25N Range 4W (S. Foster)

Sale Established By: E. Fransen, J. Kapusta, T. Mayer, R. Peaslee, I. Remus, S. Neisus, J. Woodley.



28 Acres, Regeneration Harvest (Tamarack strip cut): Harvest strips marked with orange paint. Harvest all trees 25 feet on both sides of painted lines (50' width).

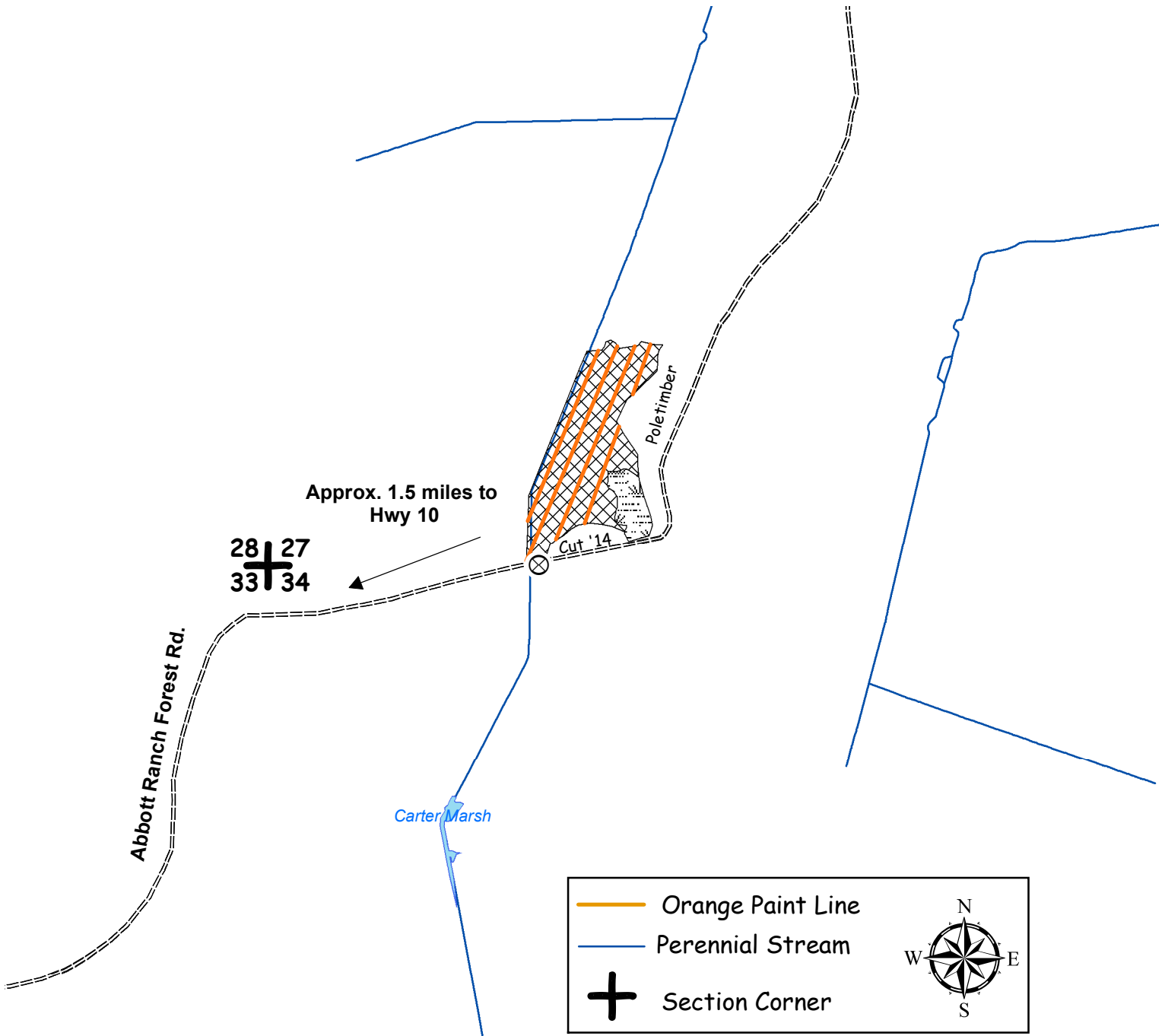

CLARK COUNTY FOREST - Tract # 12-19

Regeneration Harvest – Final Harvest Oak (34 Acres): Harvest all trees NOT marked with green paint.

Product Species		Estimated Unit Volume	Bid Per Unit	Total
Oak Pulp	TONS	1,210	_____	_____
Oak Bolts	TONS	570	_____	_____
<i>(About 5% mixed hardwood bolts)</i>				
Mixed Hardwood Pulp	TONS	260	_____	_____
<i>(Includes small volume of aspen and basswood pulp and bolts)</i>				
White Pine Pulp	TONS	10	_____	_____
Red Oak Sawlogs	MBF	226	_____	_____
			Minimum \$270	
White Oak Sawlogs	MBF	13	_____	_____
			Minimum \$170	
Mixed Hardwood Sawlogs	MBF	5	_____	_____
<i>(Includes about 55% ash, 25% red maple, and 20% basswood sawlogs)</i>				
White Pine Sawlogs	MBF	4	_____	_____
			Minimum \$120	
This sale is eligible for biomass harvesting. Estimated biomass volume – 615 tons.		2,050 Tons	248 MBF	_____
SCALED SALE		Minimum Bid		Total Bid
		\$111,127.20		_____
Choose method by which performance bond will be posted or secured. Please check (✓) one: _____ Cash/Check _____ Irrevocable Letter of Credit Deposit in the amount of \$ _____ enclosed. (Not less than 10% of total bid) Bidder's Name, Address & Phone Number _____ _____ _____ Bidder's Signature _____ Date _____				

Special Conditions:

- Performance bond for this sale will be \$20,000.**
- Snowmobile trail may be used for access providing contractor does not damage trail or impede its use.
- New (road/landing/turn around) location and design must be approved by the County prior to construction.
- Portions of sale are wet and may require dry or winter (frozen ground) logging.
- Avoid damage to survey pipe indicated on the sale map.
- No slash, logging debris, or equipment allowed across the blue paint line onto private land.
- Sale bound by woods roads and red and blue paint lines.
- The quality of the oak sawlog volume on this sale is excellent.

Management Objective:

Regenerate oak and northern hardwoods. 2 islands and 21 individually marked trees will be left uncut to benefit wildlife and aesthetics.

SALE MAP ON BACK



CLARK COUNTY FOREST

Tract #12-19

S 1/2 S 1/2 SE 1/4 Section 3,
SWNE Section 10

Township 27N Range 4W (Butler)

Sale Established By: S. Neisius, E. Fransen, J. Woodley, & J. Kapusta



34 Acres, Regeneration Harvest (Final Harvest Oak): Harvest all trees NOT marked with green paint.

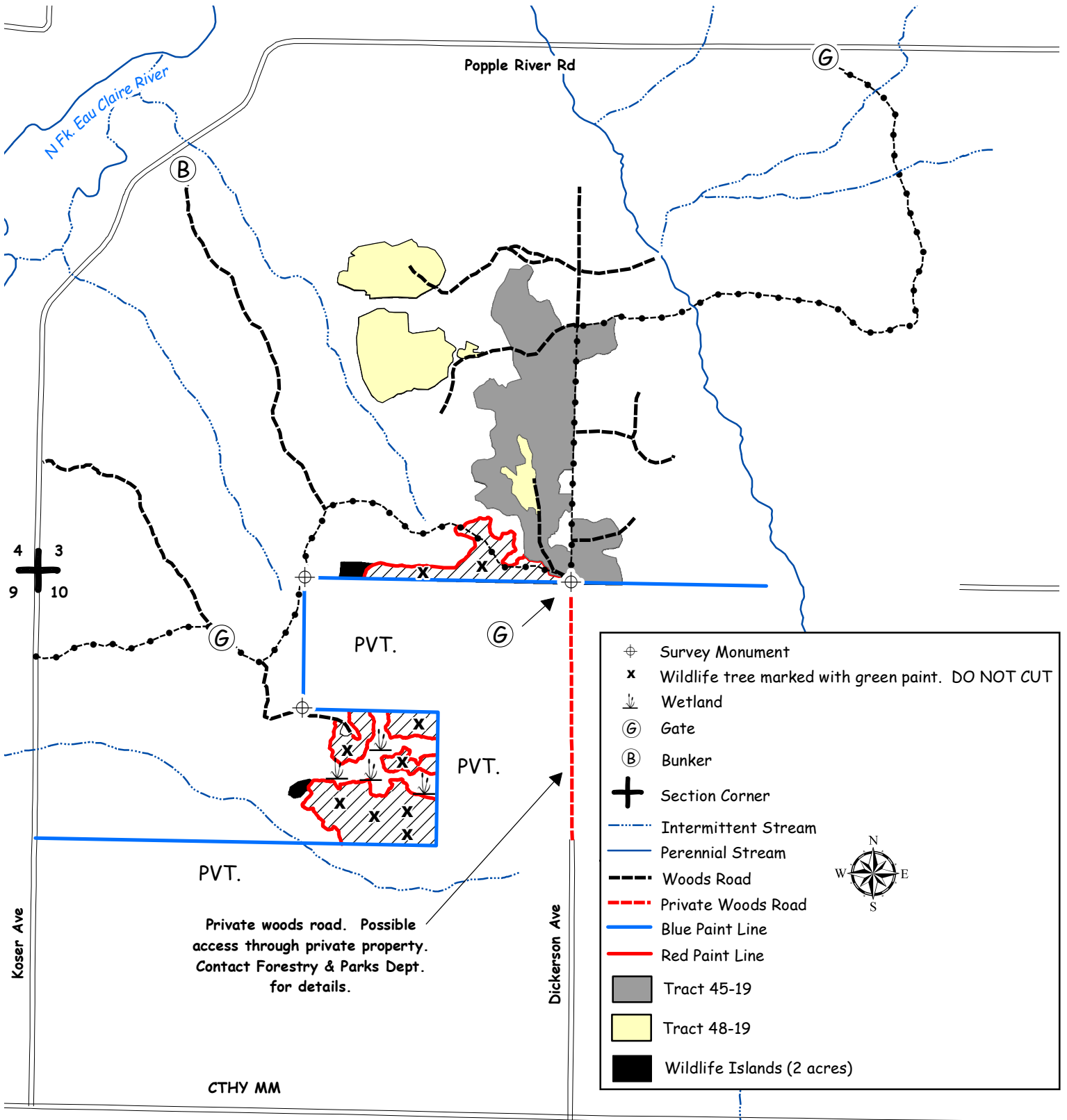

CLARK COUNTY FOREST - Tract # 14-19

Oak Shelterwood (30 Acres): Harvest all trees NOT marked with green paint.

Hardwood Thinning – Oak (30 Acres): Harvest all trees marked with orange paint.

Product Species	Estimated Unit Volume	Bid Per Unit	Total
Aspen Pulp	TONS 70	_____	_____
Aspen Bolts	TONS 40	_____	_____
Oak Pulp	TONS 1290	_____	_____
Oak Bolts	TONS 630	_____	_____
Mixed Hardwood Pulp <i>(Includes approx. 12% Basswood)</i>	TONS 110	_____	_____
Mixed Hardwood Bolts	TONS 30	_____	_____
White Pine Co-mingled <i>(Includes approx. 50% sawlogs)</i>	TONS 20	_____	_____
Red Oak Sawlogs	MBF 203	_____	_____
		Minimum \$270	
White Oak Sawlogs	MBF 29	_____	_____
		Minimum \$170	
Mixed Hardwood Sawlogs <i>(Includes 65% ash logs)</i>	MBF 23	_____	_____
		Minimum \$130	
This sale is eligible for biomass harvesting. Estimated biomass volume – 657 tons.		2190 Tons	255 MBF
SCALED SALE		Minimum Bid	\$105,028.60
			Total Bid
Choose method by which performance bond will be posted or secured. Please check (✓) one: _____ Cash/Check _____ Irrevocable Letter of Credit Deposit in the amount of \$ _____ enclosed. (Not less than 10% of total bid) Bidder's Name, Address & Phone Number _____ _____ _____ Bidder's Signature _____ Date _____			

Special Conditions:

- Performance bond for this sale will be \$20,000.**
- No cutting, skidding, or road building between April 15 and August 10 due to oak wilt concerns and a species of concern.
- No equipment or logging activities allowed in the area around the homestead located on the map.
- Portions of sale are wet and may require dry or winter (frozen ground) logging.
- Avoid damage to survey pipe located within the sale area.
- Minimize damage to sugar maple regeneration in the thinning areas.
- Sale units are bound by NS Butler Forest Road, and red paint lines. There is a double-sided red line separating thinning from shelterwood.

Management Objective:

Shelterwood Unit: Create conditions favorable for the establishment of oak regeneration. The sale area was scarified in the fall of 2018 to encourage oak regeneration. 1 island will be left uncut as a future retention island to benefit wildlife and aesthetics.

Hardwood Thinning Unit (25 acres): Create gaps to promote uneven age stand structure and northern hardwoods.

Hardwood Thinning Unit (5 acres): Thin oak to improve growth rates and stand quality.

SALE MAP ON BACK



CLARK COUNTY FOREST Tract 14-19

Pt. of SWNW, NWSW, SWSW Section 28
Pt. of SESE, NESE Section 29
Pt of NENE Sec 32, Pt of NWNW Sec 33
Township 27N Range 4W (Butler)

Sale Established By: J. Kapusta, R. Peaslee, E. Fransen, T. Mayer, G. Erickson, S. Neisus, J. Woodley



30 Acres, Hardwood Thinning (Oak): Harvest all trees marked with orange paint.



30 Acres, Hardwood Thinning (Oak Shelterwood): Harvest all trees NOT marked with green paint.

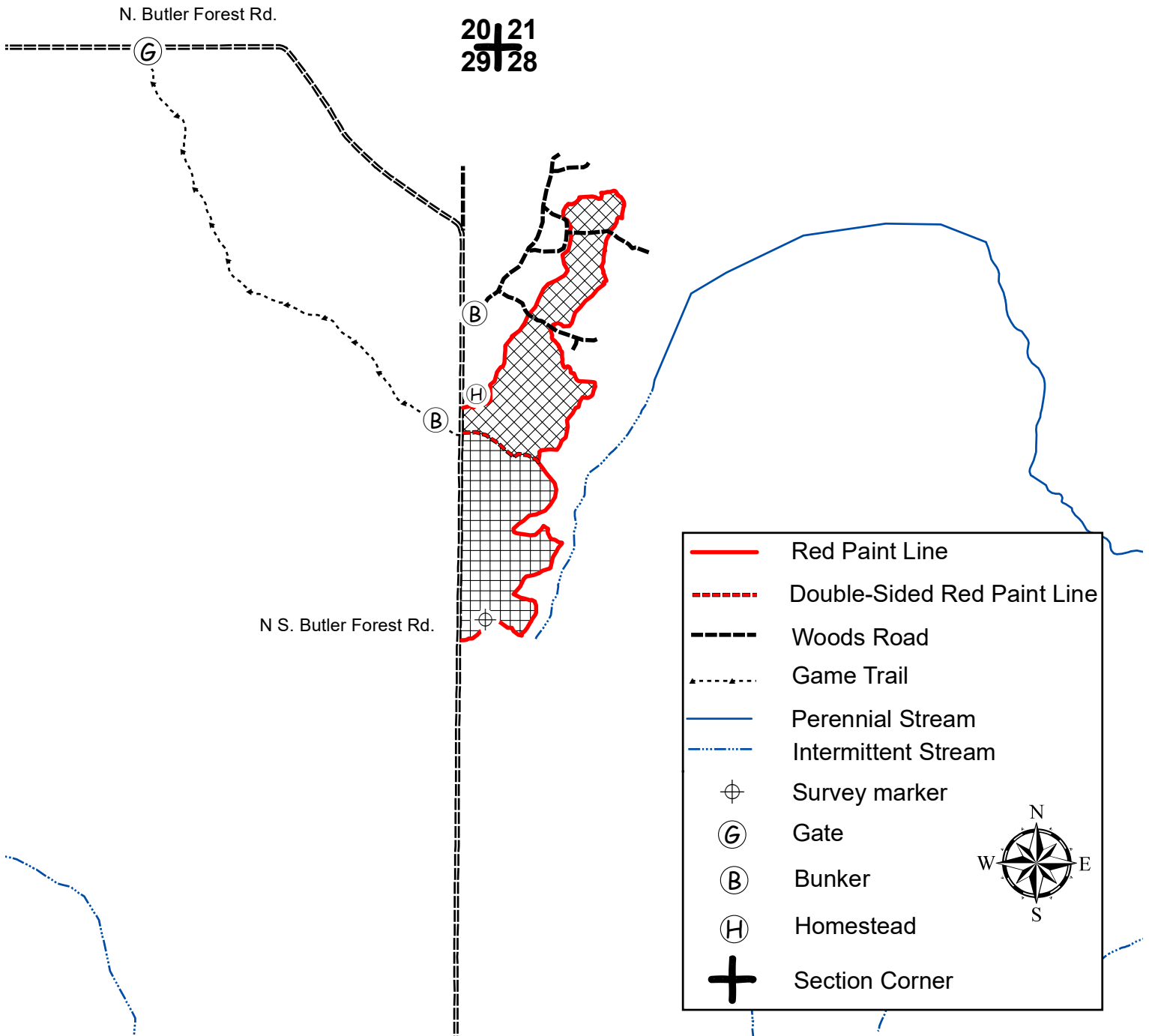

CLARK COUNTY FOREST - Tract # 16-19

Regeneration Harvest 24 Acres: Harvest all trees EXCEPT those marked with green paint.

Hardwood Thinning – (Aspen) 19 Acres: Harvest all trees marked with orange paint.

Product Species		Estimated Unit Volume	Bid Per Unit	Total
Aspen Pulp	TONS	770	_____	_____
Aspen Bolts	TONS	80	_____	_____
Oak Pulp <i>(Includes small amount of oak bolts)</i>	TONS	130	_____	_____
Mixed Hardwood Pulp	TONS	370	_____	_____
Red Oak Sawlogs <i>(Includes small amount of Ash logs)</i>	MBF	1	_____	_____
			Minimum \$270	
This sale is eligible for biomass harvesting. Estimated biomass volume – 400 tons.		1350 Tons	1 MBF	_____
SCALED SALE		Minimum Bid	\$14,868.00	Total Bid
Choose method by which performance bond will be posted or secured. Please check (✓) one: _____ Cash/Check _____ Irrevocable Letter of Credit Deposit in the amount of \$ _____ enclosed. (Not less than 10% of total bid) Bidder's Name, Address & Phone Number _____ _____ _____ Bidder's Signature _____ Date _____				

Special Conditions:

1. No cutting, skidding, or road building between April 15 and July 15 due to oak wilt concerns.
2. Portions of sale are wet and may require winter (frozen ground) logging.
3. Double-sided red paint line separates regeneration cut from hardwood thinning.
4. Sale units are bound by Middle Butler Forest Rd., woods road, red paint line, and double-sided red paint line.
5. Disregard faded orange paint in sale unit.

Management Objective:

Regenerate oak, aspen, and associated hardwoods and to thin aspen to improve growth rates and stand quality.

1 islands and approximately 18 individually marked trees will be left uncut to benefit wildlife and aesthetics.

SALE MAP ON BACK



CLARK COUNTY FOREST

Tract #16-19

Pt. of SWSW, SESW, NESW, SWSE Section 31

Township 27N Range 4W (Butler)

Sale Established By: G. Erickson, T. Mayer, K. Johnson, J. Kapusta



19 Acres, Hardwood Thinning (Aspen): Harvest all trees marked in orange paint.



24 Acres, Regeneration Harvest (Aspen): Harvest all trees EXCEPT trees marked in green paint.

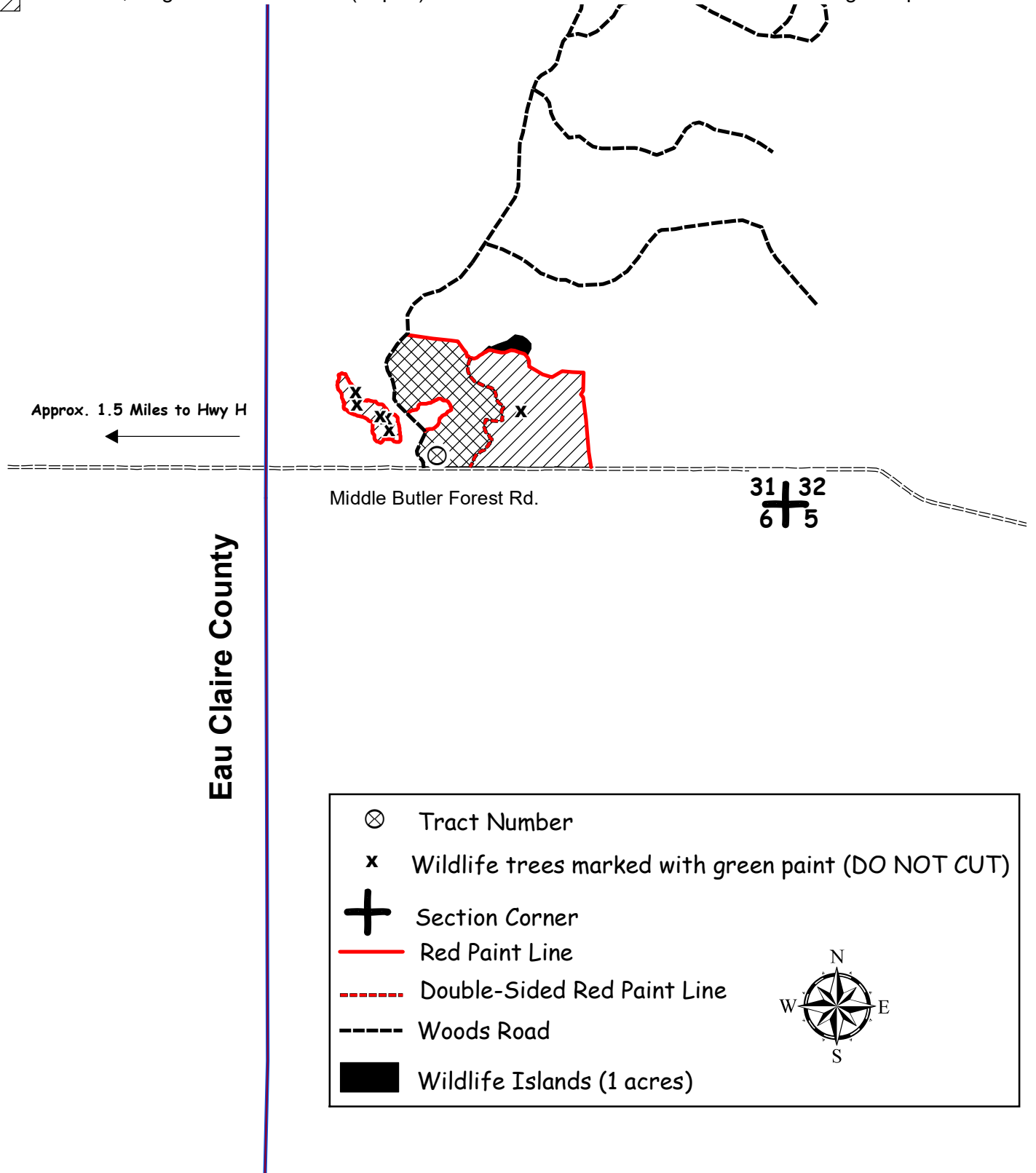

- ⊗ Tract Number
 - x Wildlife trees marked with green paint (DO NOT CUT)
 - ⊕ Section Corner
 - Red Paint Line
 - - - Double-Sided Red Paint Line
 - - - Woods Road
 - Wildlife Islands (1 acres)
- 

CLARK COUNTY FOREST - Tract # 17-19

Hardwood Thinning – Oak (47 Acres): Harvest all trees marked with orange paint.

Product Species		Estimated Unit Volume	Bid Per Unit	Total
Oak Pulp	TONS	530	_____	_____
Oak Bolts <i>(Includes small amount hdwd bolts)</i>	TONS	270	_____	_____
Mixed Hardwood Pulp <i>(Includes 50% basswood)</i>	TONS	25	_____	_____
White Pine Co-mingled <i>(Includes approx. 40% saw)</i>	TONS	20	_____	_____
Red Oak Sawlogs	MBF	80	_____	_____
			Minimum \$270	
White Oak Sawlogs	MBF	13	_____	_____
			Minimum \$170	
Mixed Hardwood Sawlogs <i>(Includes 70% Basswood, 10% Ash)</i>	MBF	3	_____	_____
			Minimum \$130	
This sale is eligible for biomass harvesting. Estimated biomass volume – 250 tons.		845Tons	96 MBF	_____
SCALED SALE		Minimum Bid		\$37,750.60
				Total Bid
Choose method by which performance bond will be posted or secured. Please check (✓) one: _____ Cash/Check _____ Irrevocable Letter of Credit Deposit in the amount of \$ _____ enclosed. (Not less than 10% of total bid)				
Bidder's Name, Address & Phone Number _____ _____ _____				
Bidder's Signature _____ Date _____				

Special Conditions:

1. No cutting, skidding, or road building between April 15 and July 15 due to oak wilt concerns.
2. New (road/landing/turn around) location and design must be approved by the County prior to construction.
3. Portions of sale are wet and may require dry or winter (frozen ground) logging.
4. Minimize damage to sugar maple saplings.
5. Sale units are bound by Kington Rd. woods trail, and red paint lines.

Management Objective:

Maintain and establish uneven aged northern hardwood forest by converting oak stand by putting in gaps.

SALE MAP ON BACK







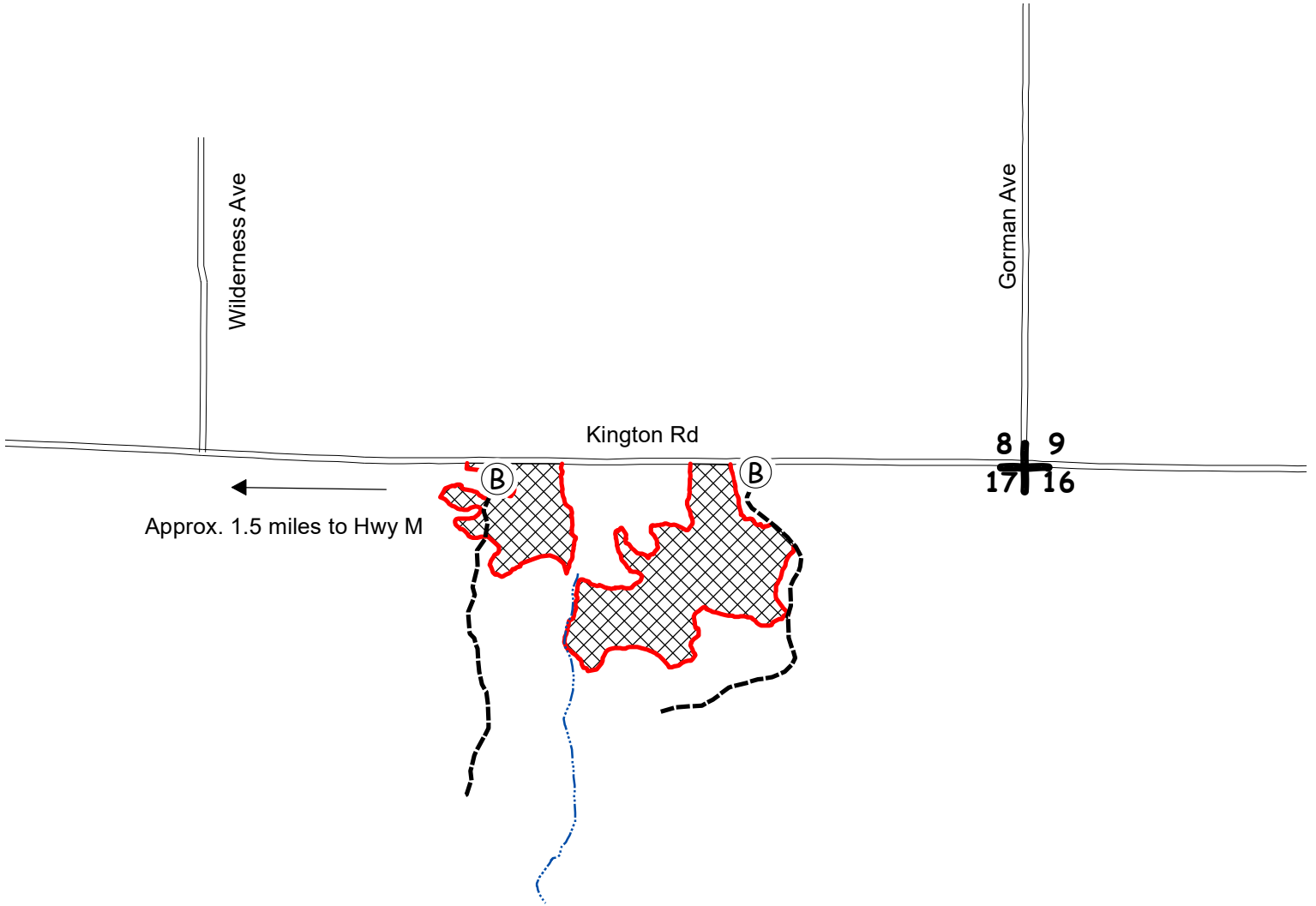

CLARK COUNTY FOREST

Tract #17-19
Pt of NWNW, NENW, SENW, NWNE, SWNE Section 17,
Township 27N Range 3W (Mead)
Sale Established By: J. Kapusta, E. Fransen, T. Mayer, G. Erickson, S. Neisus, J. Woodley



47 Acres, Hardwood Thinning (Oak): Harvest all trees marked with orange paint.



	Bunker
	Section Corner
	Red Paint Line
	Woods Road
	Intermittent Stream



CLARK COUNTY FOREST - Tract # 26-19

Pine 2nd Thinning (Red Pine) 35 Acres: Harvest all trees marked with orange paint.

Pine 3rd Thinning (Red Pine) 11 Acres: Harvest all trees marked with orange paint.

Product Species		Estimated Unit Volume	Bid Per Unit	Total
Aspen Pulp <i>(Includes small volume of oak and mixed hardwood pulp)</i>	TONS	20	_____	_____
Jack Pine Pulp	TONS	45	_____	_____
Red Pine Co-Mingled <i>(About 10% sawlogs)</i>	TONS	380	_____	_____
White Pine Co-Mingled <i>(About 50% sawlogs)</i>	TONS	40	_____	_____
This sale is NOT eligible for biomass harvesting.		485 Tons	0 MBF	_____
SCALED SALE		Minimum Bid	\$8,590.65	Total Bid
Choose method by which performance bond will be posted or secured. Please check (✓) one: _____ Cash/Check _____ Irrevocable Letter of Credit Deposit in the amount of \$ _____ enclosed. (Not less than 10% of total bid) Bidder's Name, Address & Phone Number _____ _____ _____ Bidder's Signature _____ Date _____				

Special Conditions:

1. All cut pine and spruce products must be removed from the sale area within two weeks during the period of May 15 through August 15.
2. HRD (formerly known as annosum root rot) control work is required on portions of this sale.
3. **All slash** resulting from this timber harvest shall be lopped and scattered to within 3 feet of the ground. This harvest specification is in accordance with the "Town of Foster Community Wildfire Protection Plan" (adopted June 12, 2012).
4. 2nd and 3rd thinning of a plantation.
5. ATV/Snowmobile trail may be used for access providing contractor does not damage trail or impede its use.
6. Portions of sale are wet and may require dry or winter (frozen ground) logging.
7. Sale bound by red paint lines, other timber types, and previous harvests.

Management Objective:

Reduce stocking to recommended levels and remove hardwood competition.

SALE MAP ON BACK



CLARK COUNTY FOREST

Tract #26-19

Pt of SWSE, NWSE, & SWSE Section 23
Township 26N Range 4W (Foster North)

Sale Established By: S. Neisius, J. Woodley, B. Brost, I. Remus, E. Fransen, J. Kapusta



35 Acres, Red Pine 2nd Thinning: Harvest all trees marked with orange paint.



11 Acres, Red Pine 3rd Thinning: Harvest all trees marked with orange paint.

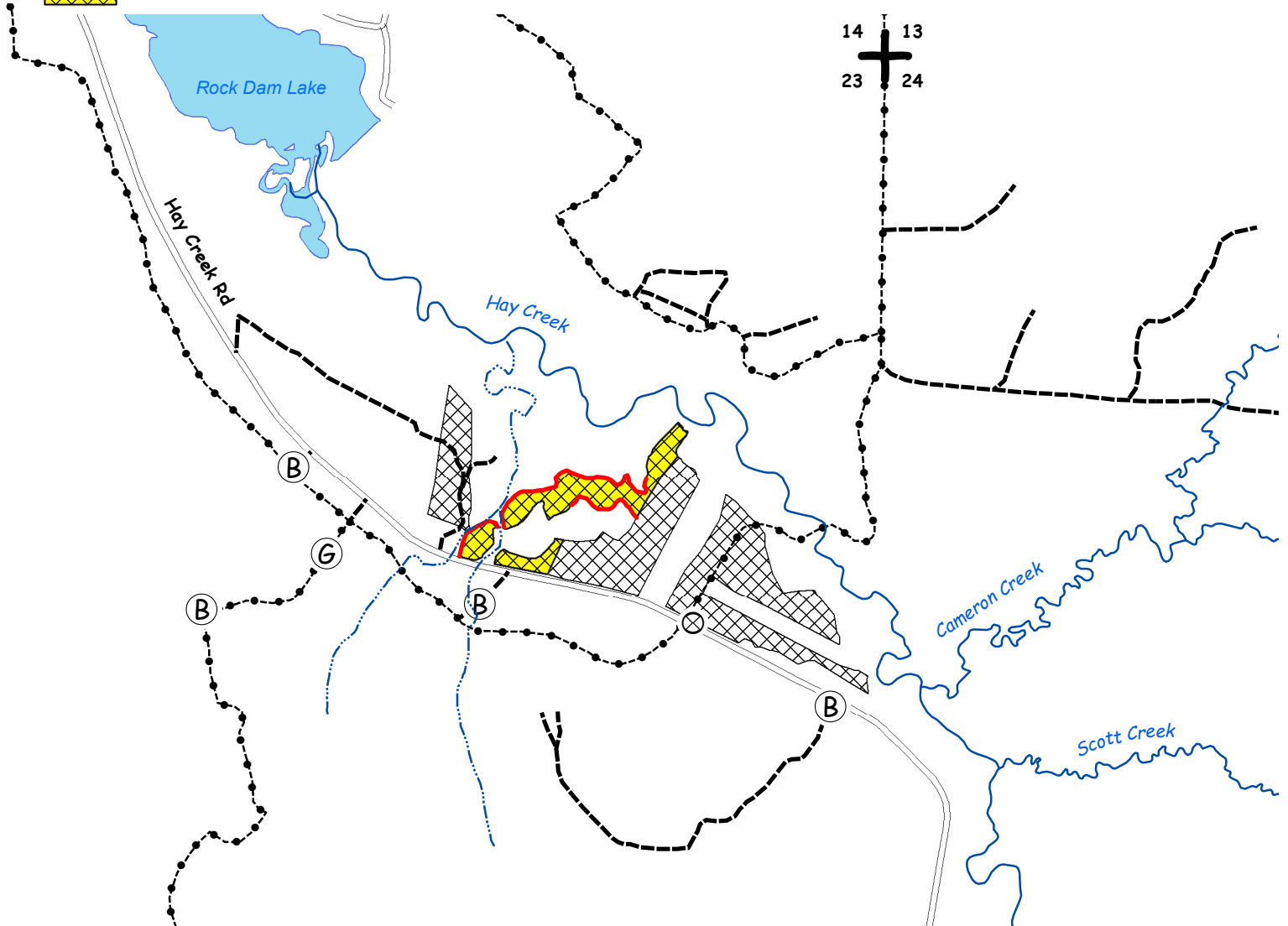

	Tract Number Painted on Tree
	Bunker
	Gate
	Section Corner
	Red Paint Line
	Intermittent Stream
	Perennial Stream
	Woods Road
	ATV/Snowmobile Trail



CLARK COUNTY FOREST - Tract # 27-19

Pine 2nd Thinning (Red Pine) 1 Acre: Harvest all trees marked with orange paint.

Pine 4th Thinning (Red Pine) 20 Acres: Harvest all trees marked with orange paint.

Product Species		Estimated Unit Volume	Bid Per Unit	Total
Mixed Hardwood Pulp <i>(Includes small volume of oak pulp)</i>	TONS	10	_____	_____
White Pine Co-Mingled <i>(About 70% Sawlogs)</i>	TONS	30	_____	_____
Red Pine Co-Mingled <i>(About 60% sawlogs)</i>	TONS	440	_____	_____
This sale is eligible for biomass harvesting. Estimated biomass volume 144 tons.		480 Tons	0 MBF	_____
SCALED SALE		Minimum Bid	\$12,646.80	Total Bid
Choose method by which performance bond will be posted or secured. Please check (✓) one: _____ Cash/Check _____ Irrevocable Letter of Credit Deposit in the amount of \$ _____ enclosed. (not less than 10% of total bid) Bidder's Name, Address & Phone Number _____ _____ _____ Bidder's Signature _____ Date _____				

Special Conditions:

1. All cut pine and spruce products must be removed from the sale area within two weeks during the period of May 15 through August 15.
2. HRD (formerly known as annosum root rot) control work is required on this sale.
3. 2nd and 4th thinnings of plantations.
4. Dry sale area-probable summer sale.
5. Avoid damage to survey pipe indicated on the sale map.
6. Sale is bound by hardwood sawlogs, young aspen, blue paint line, and woods roads.
7. No slash, logging debris, or equipment allowed across the blue paint line onto private.
8. Machines will be allowed ingress and egress on woods road but decking of wood will stay out of homestead area indicated on map.

Management Objective:

Reduce stocking to recommended levels

SALE MAP ON BACK



CLARK COUNTY FOREST

Tract #27-19

Pt of NWNE Section 32

Township 25N Range 4W (South Foster)

Sale Established By: S. Neisius, J. Woodley, B. Brost



1 Acre, Pine 2nd Thinning (Red Pine): Harvest all trees marked with orange paint.



20 Acres, Pine 4th Thinning (Red Pine): Harvest all trees marked with orange paint.



CLARK COUNTY FOREST - Tract # 29-19

Pine 1st Thinning (Red Pine) 7 Acres: Harvest every 3rd row.

Pine 3rd Thinning (Red Pine) 3 Acres: Harvest all trees marked with orange paint.

Hardwood Thinning (Northern Hardwoods) 24 Acres: Harvest all trees marked with orange paint.

Hardwood Thinning (Oak) 8 Acres: Harvest all trees marked with orange paint.

Product Species		Estimated Unit Volume	Bid Per Unit	Total
Aspen Pulp <small>(Includes about 20% aspen bolts)</small>	TONS	30	_____	_____
Oak Pulp	TONS	190	_____	_____
Oak Bolts <small>(Includes about 40% mixed hardwood bolts)</small>	TONS	60	_____	_____
Mixed Hardwood Pulp	TONS	250	_____	_____
Red Pine Co-Mingled <small>(About 40% sawlogs)</small>	TONS	340	_____	_____
White Pine Co-Mingled <small>(About 60% sawlogs)</small>	TONS	60	_____	_____
Red Oak Sawlogs <small>(Includes less than an MBF of white oak logs)</small>	MBF	12	_____	_____
Mixed Hardwood Sawlogs <small>(About 10% ash 90% red maple)</small>	MBF	9	_____	_____
			<small>Minimum \$270</small>	
			<small>Minimum \$170</small>	
This sale is eligible for biomass harvesting. Estimated biomass volume 280 tons.		930 Tons	21 MBF	_____
SCALED SALE		Minimum Bid		\$20,093.00
				Total Bid
Choose method by which performance bond will be posted or secured.				
Please check (✓) one: _____ Cash/Check _____ Irrevocable Letter of Credit				
Deposit in the amount of \$ _____ enclosed. (not less than 10% of total bid)				
Bidder's Name, Address & Phone Number _____				

Bidder's Signature _____ Date _____				

Special Conditions:

1. Heterobasidion root disease (HRD & formerly known as annosum root rot): The requirement to apply fungicide to all pine/spruce stumps **IS WAIVED** in accordance with the Wisconsin DNR HRD stump treatment guidelines.
2. All cut pine and spruce products must be removed from the sale area within two weeks during the period of May 15 through August 15.
3. Hardwood Thinning Units: No cutting, skidding, or road building between April 15 and July 15 due to oak wilt concerns.
4. Portions of sale are wet and may require dry or winter (frozen ground) logging.
5. No slash, logging debris, or equipment allowed across the blue paint line onto private land.
6. Sale bound by red and blue paint lines, areas of recent harvest, and Dickerson Avenue.
7. **Invasive species were found within the sale area**, namely non-native Honeysuckle and Garlic Mustard. The purchaser is encouraged to comply with recommended Forestry BMPs for Invasive Species as described in "Wisconsin's Forestry Best Management Practices for Invasive Species" published by the WI DNR, publication Pub-FR-444-09. Contact this office for details.

Management Objective:

Pine Thinning Units: Reduce stocking to recommended levels

Northern Hardwood Units: Maintain and enhance the northern hardwood timber type

Oak Thinning Units: Thin oak to improve growth rates and stand quality.

SALE MAP ON BACK



CLARK COUNTY FOREST

Tract #29-19

Pt of NESE, NWSW, NW 1/4 Section 15

Township 27N Range 4W (Butler)

Sale Established By: S. Neisius, J. Woodley, B. Brost



7 Acres, Red Pine 1st Thinning: Harvest every 3rd row



3 Acres, Red Pine 3rd Thinning: Harvest all trees marked with orange paint



24 Acres, Hardwood Thinning (Northern Hardwoods): Harvest all trees marked with orange paint



8 Acres, Hardwood Thinning (Oak): Harvest all trees marked with orange paint

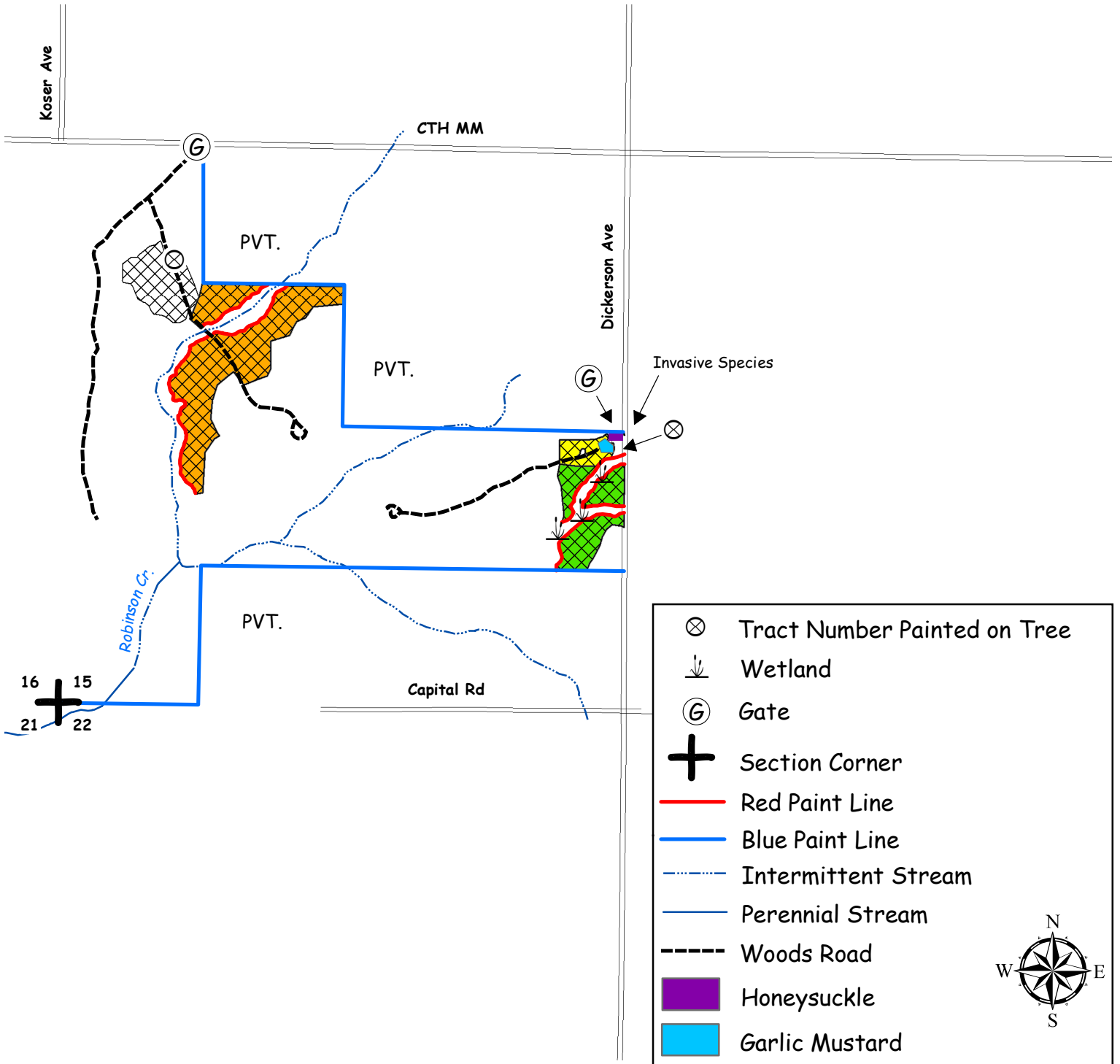

CLARK COUNTY FOREST - Tract # 30-19

Pine Thinning 1st Thin (White Pine) 37 Acres: Harvest all trees marked with orange paint.

Pine Thinning 5th Thin (White Pine) 4 Acres: Harvest all trees marked with orange paint.

Product Species		Estimated Unit Volume	Bid Per Unit	Total
Aspen Pulp <small>(Includes approx. 20% bolts)</small>	TONS	180	_____	_____
Oak Pulp	TONS	80	_____	_____
Oak Bolts <small>(Includes small volume of Mixed Hardwood bolts, and Red & White Oak Sawlogs)</small>	TONS	40	_____	_____
Mixed Hardwood Pulp	TONS	120	_____	_____
White Pine Pulp <small>(Includes 5% Red Pine & 5 % Jack Pine)</small>	TONS	240	_____	_____
White Pine Sawlogs	MBF	17	_____	_____
Red Pine Sawlogs	MBF	6	Minimum \$120 _____	_____
			Minimum \$120 _____	_____
This sale is eligible for biomass harvesting. Estimated biomass volume 198 tons.		660 Tons	23 MBF	_____
SCALED SALE		Minimum Bid		Total Bid
			\$10,240.40	_____

Choose method by which performance bond will be posted or secured.
Please check (✓) one: _____ Cash/Check _____ Irrevocable Letter of Credit
Deposit in the amount of \$ _____ enclosed. (not less than 10% of total bid)
Bidder's Name, Address & Phone Number _____

Bidder's Signature _____ Date _____

Special Conditions:

1. All cut pine and spruce products must be removed from the sale area within two weeks during the period of May 15 through August 15.
2. 1st thinning of a natural stand & 5th thinning of a plantation.
3. New roads, landings, and turn around locations and design must be approved by the County prior to construction.
4. No slash will be allowed on or within 20' of the motorcycle trail. All slash within 100' of the motorcycle trail shall be lopped to within 2' of the ground.
5. Location of the motorcycle trail in the sale area is indicated by trees marked with 2 rings of fluorescent green paint adjacent to the trail. These trees shall be cut if designated in the contract specs.
6. All slash must be removed from the motorcycle trail.
7. Minimize the number of crossings to recreational trail.
8. Portions of sale are wet and may require dry or winter (frozen ground) logging.
9. Avoid damage to residual trees.
10. Sale bound by younger timber types and town road
11. HRD (Annosum Root Rot) treatment is waived for this sale.

Management Objective:

Pine Thinning Units: Reduce stocking to recommended levels and remove hardwood competition.

SALE MAP ON BACK



CLARK COUNTY FOREST

Tract #30-19

E1/2 NW1/4, SENE, E1/2 SE1/4 Sec 4

Township 24N Range 3W (Hewett)

Sale Established By: J. Woodley, B. Brost, S. Neisius, E. Fransen



Pine Thinning 1st Thin (White Pine) 37 Acres: Harvest all trees marked with orange paint.



Pine Thinning 5th Thin (White Pine) 4 Acres: Harvest all trees marked with orange paint.

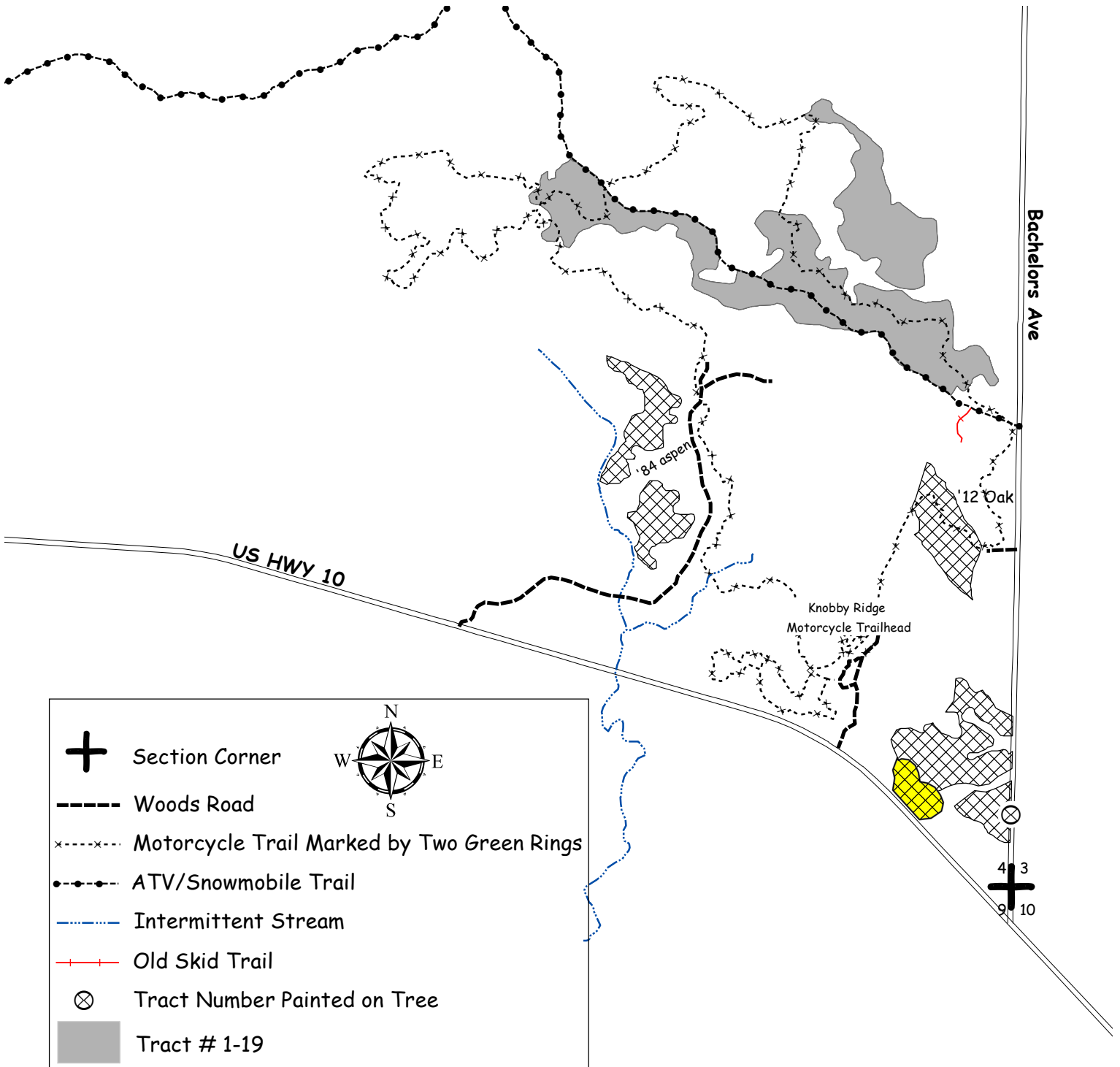

CLARK COUNTY FOREST - Tract # 31-19

Hardwood Thinning – Oak (114 Acres): Harvest all trees marked with orange paint.

Product Species		Estimated Unit Volume	Bid Per Unit	Total
Oak Pulp	TONS	610	_____	_____
Oak Bolts	TONS	270	_____	_____
Mixed Hardwood Pulp <small>(Includes small volume of aspen and basswood pulp)</small>	TONS	200	_____	_____
Mixed Hardwood Bolts <small>(Includes about 25% basswood bolts)</small>	TONS	60	_____	_____
White Pine Pulp	TONS	40	_____	_____
Red Oak Sawlogs	MBF	89	_____	_____
			Minimum \$270	
White Oak Sawlogs	MBF	18	_____	_____
			Minimum \$170	
Mixed Hardwood Sawlogs <small>(Includes about 25% red maple, 45% ash, and 30% basswood sawlogs)</small>	MBF	43	_____	_____
			Minimum \$130	
White Pine Sawlogs	MBF	14	_____	_____
			Minimum \$120	
This sale is eligible for biomass harvesting. Estimated biomass volume – 354 tons.		1,180 Tons	164 MBF	_____
SCALED SALE		Minimum Bid		Total Bid
			\$58,291.20	

Choose method by which performance bond will be posted or secured.
 Please check (✓) one: _____ Cash/Check _____ Irrevocable Letter of Credit
 Deposit in the amount of \$ _____ enclosed. (Not less than 10% of total bid)
 Bidder's Name, Address & Phone Number _____

 Bidder's Signature _____ Date _____

Special Conditions:

- This timber sale expires November 1, 2022 (3 year contract). Normal Clark County extension policy applied thereafter.**
- No cutting, skidding, or road building between April 15 and August 10 due to oak wilt concerns and a species of concern.
- Snowmobile trail may be used for access providing contractor does not damage trail or impede its use.
- Portions of sale are wet and may require dry or winter (frozen ground) logging
- Sale bound by woods roads, previous thinnings, and different cover types.

Management Objective:

Maintain and enhance the oak timber type

SALE MAP ON BACK



CLARK COUNTY FOREST

Tract #31-19

Pt of W 1/2 Section 20

Township 27N Range 4W (Butler)

Sale Established By: S. Neisius, J. Woodley, L. Nigon, E. Fransen, J. Kapusta



114 Acres, Hardwood Thinning (Oak): Harvest all trees marked with orange paint.

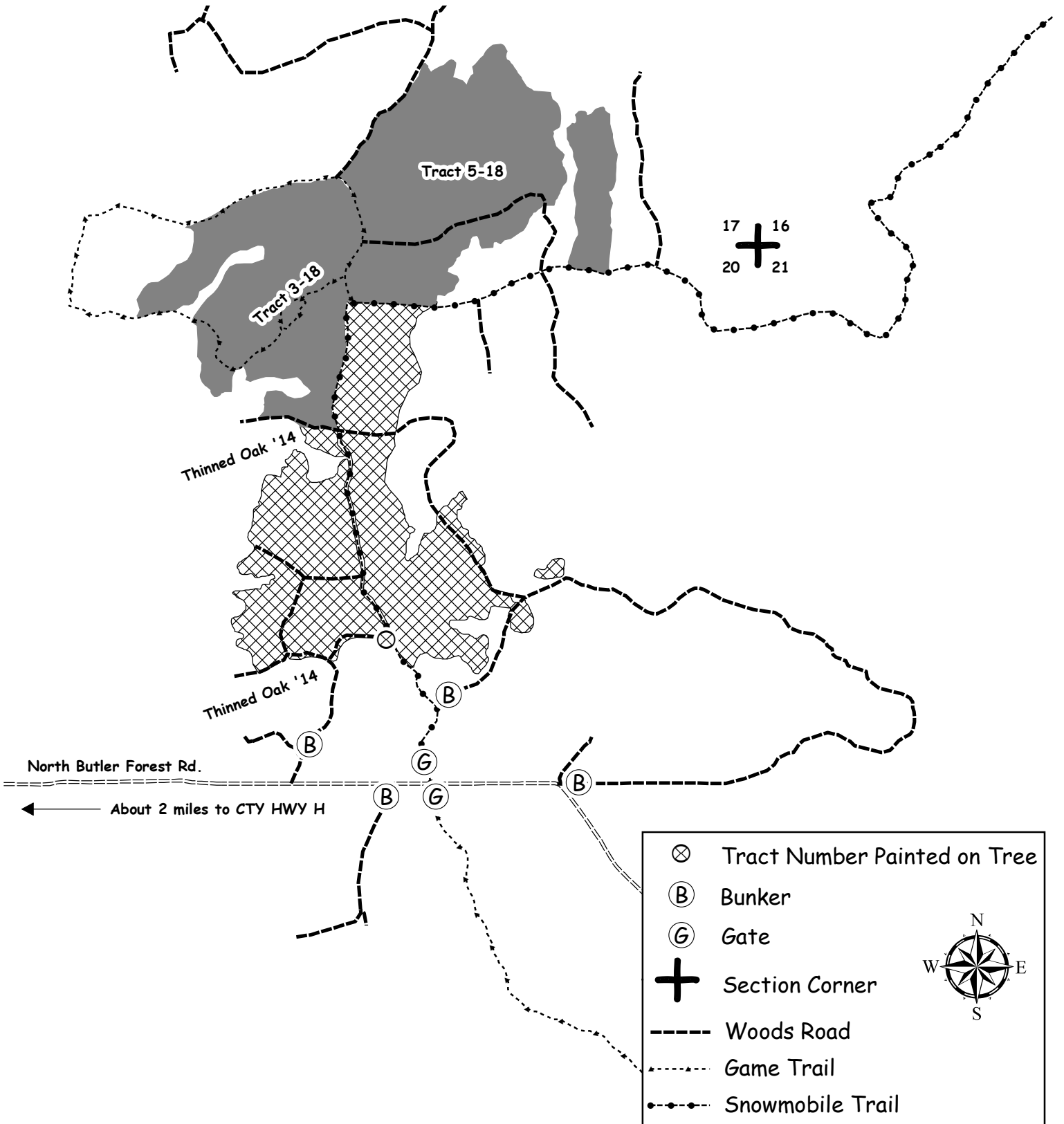

CLARK COUNTY FOREST - Tract # 32-19

Regeneration Harvest (7 Acres): Harvest all trees EXCEPT trees marked with green paint.

Hardwood Thinning – Aspen (32 Acres): Harvest all trees EXCEPT trees marked with green paint.

Product Species		Estimated Unit Volume	Bid Per Unit	Total
Aspen Pulp	TONS	600	_____	_____
Aspen Bolts	TONS	40	_____	_____
Oak Pulp	TONS	160	_____	_____
Oak Bolts <small>(Includes small amount of Oak saw and hardwood bolts)</small>	TONS	20	_____	_____
Mixed Hardwood Pulp	TONS	220	_____	_____
White Pine Pulp <small>(Includes small amount of PW saw)</small>	TONS	40	_____	_____
This sale is eligible for biomass harvesting. Estimated biomass volume – 324 tons.		1080 Tons	0 MBF	_____
SCALED SALE		Minimum Bid		\$11,456.40
				Total Bid
Choose method by which performance bond will be posted or secured. Please check (✓) one: _____ Cash/Check _____ Irrevocable Letter of Credit Deposit in the amount of \$ _____ enclosed. (Not less than 10% of total bid) Bidder's Name, Address & Phone Number _____ _____ _____ Bidder's Signature _____ Date _____				

Special Conditions:

- Entire Sale:** No cutting, skidding, or road building between April 15 and July 15 due to oak wilt concerns.
- Preference may be given to whole tree chip operations.
- Minimize damage to residual trees.
- New landing/turn around location and design must be approved by the County prior to construction.
- Use of the game trail is permitted for access providing the trail is returned to its original preharvest condition.
- Possible summer sale
- Sale units are bound by wildlife trails, woods roads, and red paint lines.
- All slash resulting from this timber harvest shall be lopped and scattered to within 3 feet of the ground. This harvest specification is in accordance with the "Town of Foster Community Wildfire Protection Plan" (adopted June 12, 2012).

Management Objective:

Thin aspen to improve growth rates and enhance the oak timber type. One Island will be left uncut to benefit wildlife and aesthetics

SALE MAP ON BACK



CLARK COUNTY FOREST Tract 32-19

Pt. of NWNW, NENW, SENW Section 29
Township 26N Range 4W (N. Foster)

Sale Established By: Caldwell, Erickson, Fransen, Kapusta, Mayer, Neisius, Woodley,



7 Acres, Regeneration Harvest (Aspen): Harvest all trees EXCEPT trees marked with green paint.



32 Acres, Hardwood Thinning (Aspen): Harvest all trees EXCEPT trees marked with green paint.

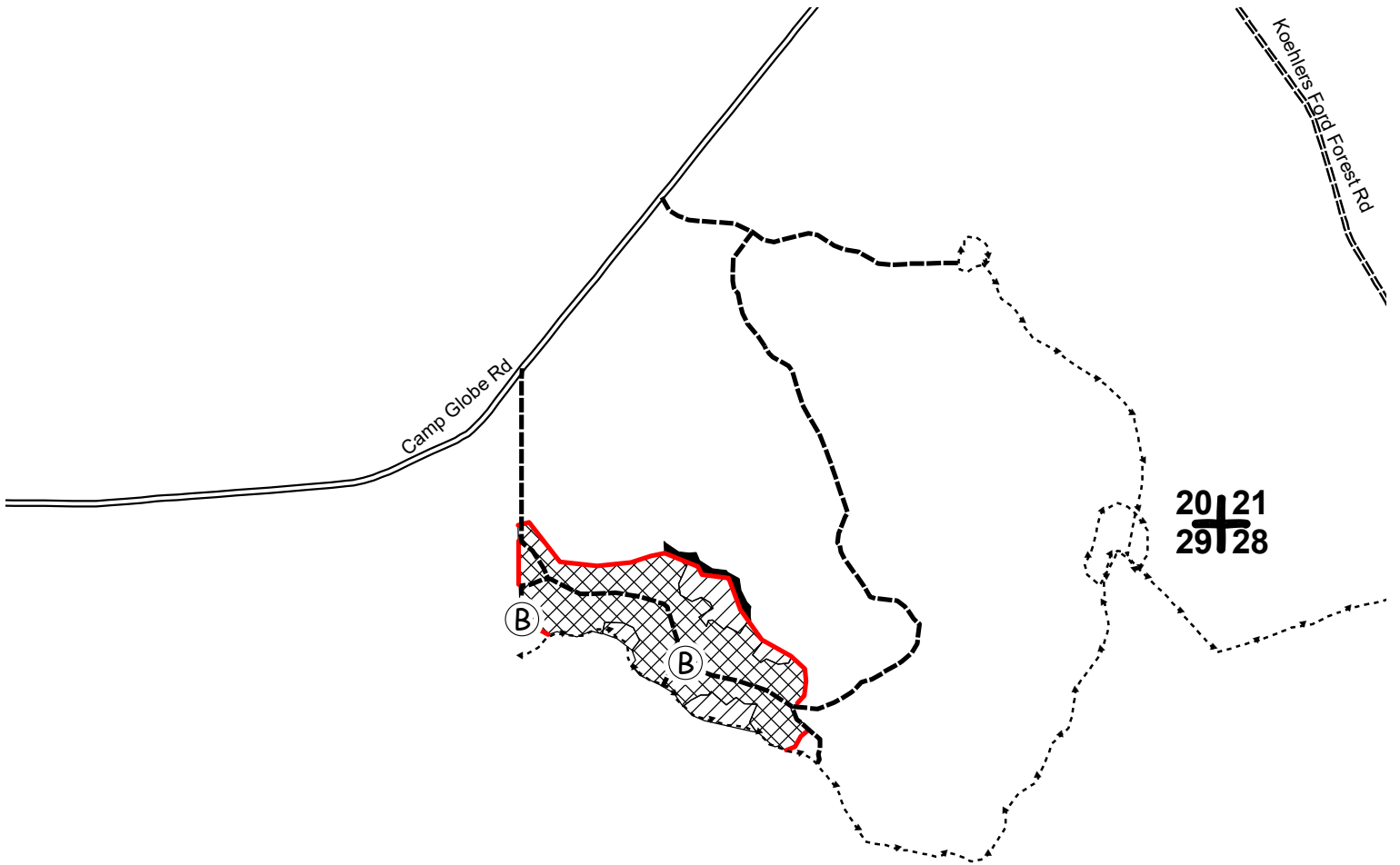

	Red Paint Line
	Game Trails
	Woods Road
	Wildlife Island (1.3 acres)
	Bunker
	Section Corner



CLARK COUNTY FOREST - Tract # 33-19

Pine 3rd Thinning (Red Pine)-35 Acres: Harvest all trees marked with orange paint.

Regeneration Harvest (Final Harvest Red Pine) – 5 Acres: Harvest all trees.

Regeneration Harvest (Final Harvest Red Pine)-10 Acres: Harvest all trees. **REQUIREMENT TO TREAT FOR HETEROBASIDION IS WAIVED. SHEARING REQUIREMENT IS WAIVED ON ALL UNDAMAGED SAPLINGS.**

Product Species		Estimated Unit Volume	Bid Per Unit	Total
Oak Pulp <i>(Includes small volume of aspen and mixed hardwood pulp)</i>	TONS	30	_____	_____
Oak Bolts <i>(Includes Black Oak sawlogs)</i>	TONS	20	_____	_____
Mixed Hardwood Pulp	TONS	30	_____	_____
Red Pine Co-Mingled <i>(About 55% sawlogs)</i>	TONS	1,710	_____	_____
White Pine Co-Mingled <i>(About 90% sawlogs)</i>	TONS	40	_____	_____
This sale is eligible for biomass harvesting. Estimated biomass volume – 549 tons.		1,830 Tons	0 MBF	_____
SCALED SALE		Minimum Bid		Total Bid
			\$44,809.10	
Choose method by which performance bond will be posted or secured. Please check (✓) one: _____ Cash/Check _____ Irrevocable Letter of Credit Deposit in the amount of \$ _____ enclosed. (Not less than 10% of total bid) Bidder's Name, Address & Phone Number _____ _____ _____ Bidder's Signature _____ Date _____				

Special Conditions:

1. All cut pine and spruce products must be removed from the sale area within two weeks during the period of May 15 through August 15.
2. HRD (formerly known as annosum root rot) control work is required on this sale except where highlighted on the sale map.
3. 3rd thinning of a plantation.
4. ATV/Snowmobile trail may be used for access providing contractor does not damage trail or impede its use.
5. Two bridges identified on the sale map will not support truck or equipment traffic.
6. Portions of sale are wet and may require dry or winter (frozen ground) logging.
7. Avoid damage to survey pipe indicated on the sale map.
8. No slash, logging debris, or equipment allowed across the blue paint line onto private land.
9. Sale bound by other timber types, previous harvests, and wetland.

Management Objective:

Thinning Units: Reduce stocking to recommended levels and remove hardwood competition.

Regeneration Unit With HRD Treatment: Salvage declining red pine. Prepare site for tree planting.

Regeneration Unit Without HRD Treatment: Salvage declining Red Pine. Regenerate stands to white pine or mixed hardwoods

SALE MAP ON BACK



CLARK COUNTY FOREST

Tract #33-19

S 1/2 NW NE 1/2, E1/2 NW 1/4 Section 1,

Pt. of E 1/2 Section 2

Township 25N Range 4W (South Foster)

Sale Established By: S. Neisius, J. Woodley, L. Nigon, J. Kapusta, E. Fransen, T. Mayer, K. Johnson



35 Acres, Pine 3rd Thinning (Red Pine): Harvest all trees marked with orange paint.



5 Acres, Regeneration Harvest (Final Harvest Red Pine): Harvest all trees.



10 Acres, Regeneration Harvest (Final Harvest Red Pine): Harvest all trees. REQUIREMENT TO TREAT FOR HETEROBASIDION IS WAIVED. SHEARING REQUIREMENT IS WAIVED ON ALL UNDAMAGED SAPLINGS

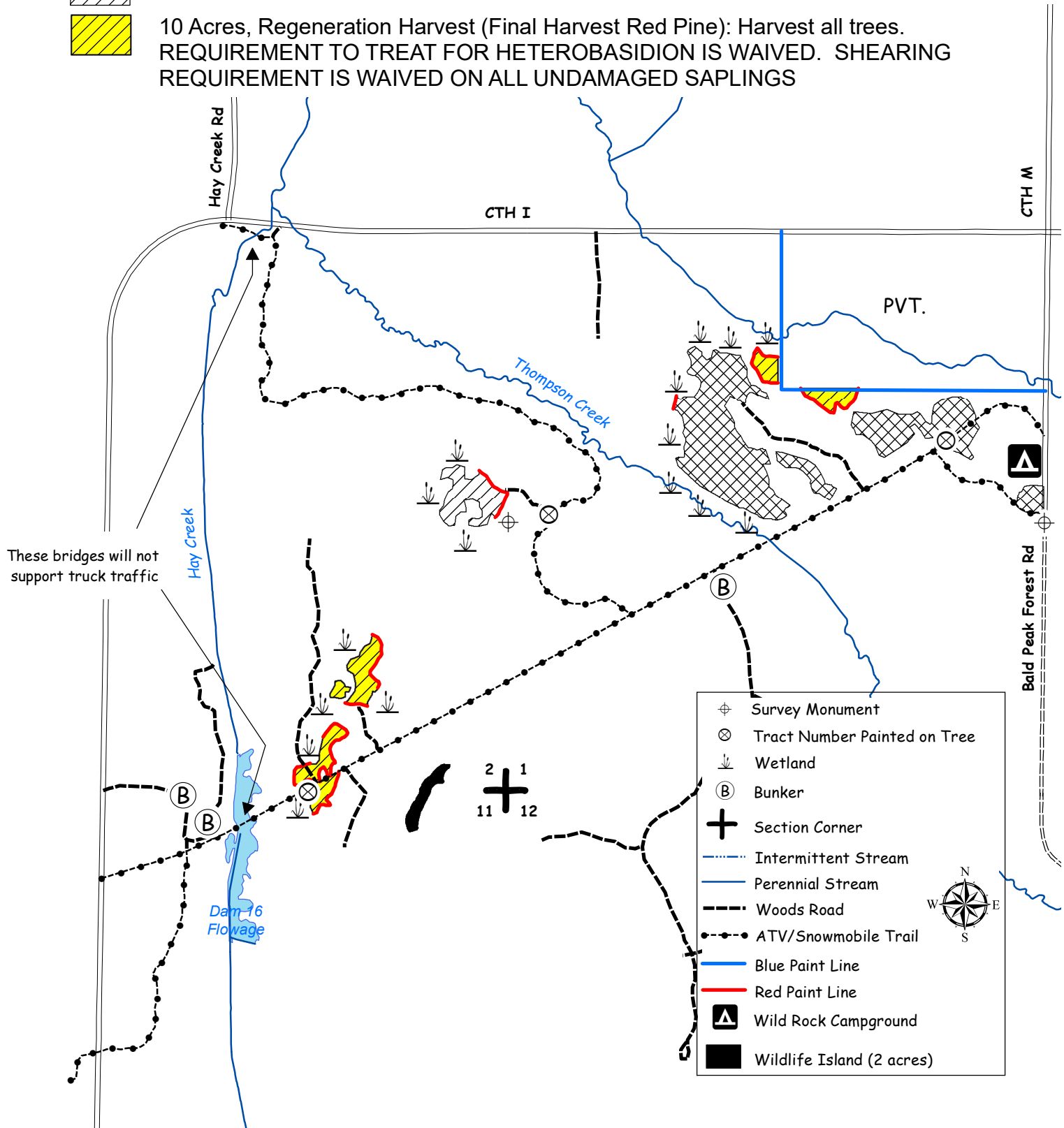

CLARK COUNTY FOREST - Tract # 34-19

Pine Thinning (White Pine) 118 Acres: Harvest all trees marked with orange paint.

Pine Thinning (Red Pine) 4 Acres: Harvest all trees marked with orange paint.

Product Species	Estimated Unit Volume	Bid Per Unit	Total
Aspen Pulp	TONS 40	_____	_____
Oak Pulp	TONS 60	_____	_____
Mixed Hardwood Pulp <i>(Includes approx. 10% bolts)</i>	TONS 100	_____	_____
Comingle Red Pine <i>(Includes approx. 60% saw)</i>	TONS 220	_____	_____
Comingle White Pine <i>(Includes approx. 52% saw)</i>	TONS 1390	_____	_____
This sale is NOT eligible for biomass harvesting.		1810 Tons	_____
SCALED SALE	Minimum Bid	\$35,286.60	Total Bid
Choose method by which performance bond will be posted or secured. Please check (✓) one: _____ Cash/Check _____ Irrevocable Letter of Credit Deposit in the amount of \$ _____ enclosed. (Not less than 10% of total bid) Bidder's Name, Address & Phone Number _____ _____ _____ Bidder's Signature _____ Date _____			

Special Conditions:

1. All cut pine and spruce products must be removed from the sale area within two weeks during the period of May 15 through August 15.
2. HRD (formerly known as annosum root rot) control work is required on this sale.
3. 4th thin red pine plantation, 3rd thin white pine plantation, and unit bound by red paint is 1st thin white pine.
4. No slash will be allowed on or within 20' of the mountain bike trail. All slash within 100' of the mountain bike trail shall be lopped to within 2' of the ground.
5. Location of the mountain bike trail in the sale area is indicated by trees marked with 2 rings of fluorescent green paint adjacent to the trail. These trees shall remain uncut.
6. Recreational trails impacted by the harvest may be closed to trail users during the harvest by trail maintenance personnel.
7. ATV/Snowmobile trail may be used for access providing contractor does not damage trail or impede its use.
8. Possible summer sale.
9. Avoid damage to survey pipe indicated on the sale map.
10. Sale bound by Bruce Mound Ave., woods road, ATV/Snowmobile trail, red paint line, and different cover type (see map).

Management Objective:

Reduce stocking to recommended levels.

SALE MAP ON BACK



CLARK COUNTY FOREST Tract 34-19

Pt. of SW, SWNW Section 5
Township 23N Range 3W (Dewhurst)

Sale Established By: Erickson, Fransen, Kapusta, Mayer, Neisus, Remus, Peaslee, Woodley



118 Acres, Pine Thinning (White Pine): Harvest all trees marked with orange paint.



4 Acres, Pine Thinning (Red Pine): Harvest all trees marked with orange paint.

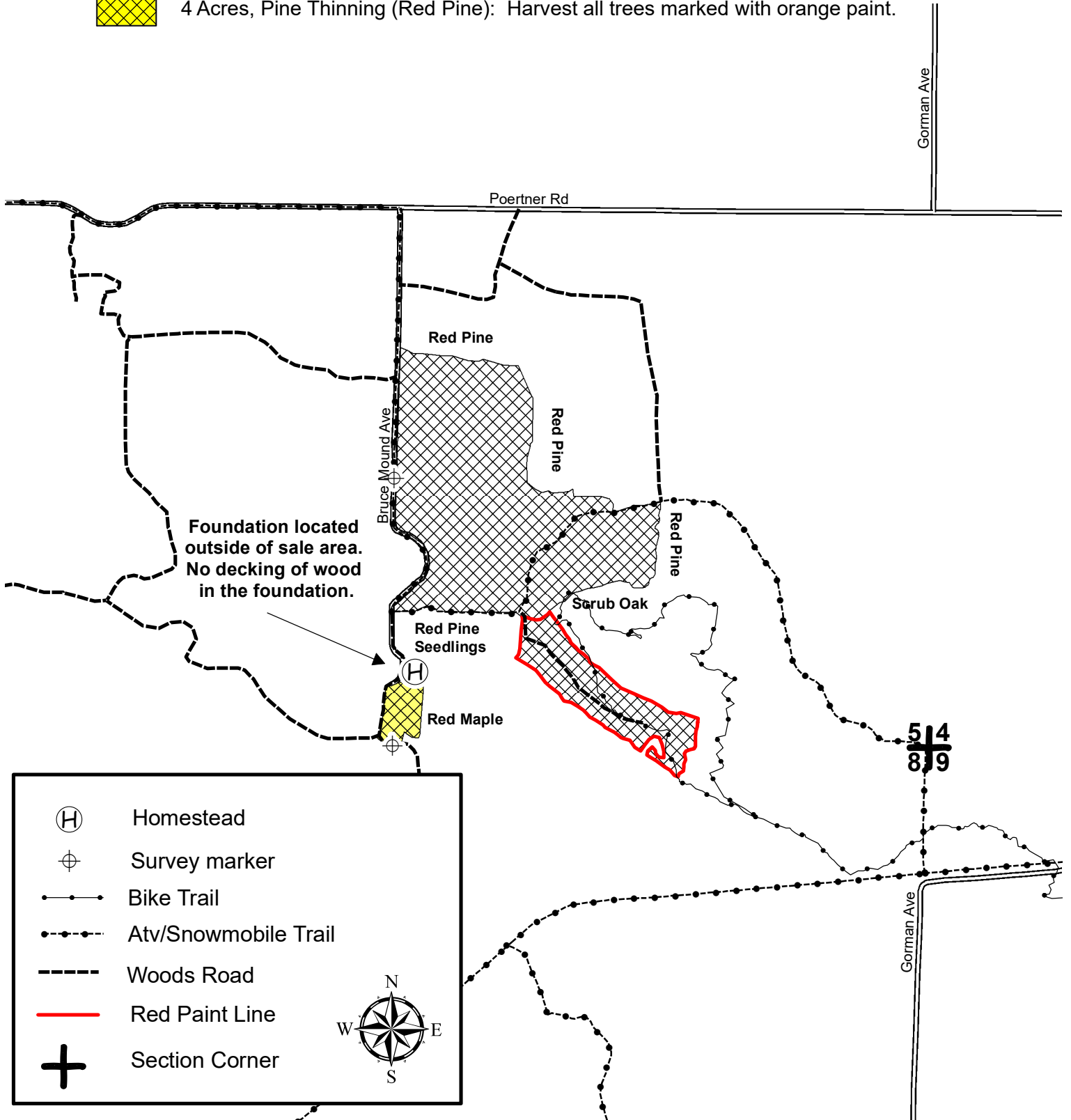

	Homestead
	Survey marker
	Bike Trail
	Atv/Snowmobile Trail
	Woods Road
	Red Paint Line
	Section Corner



CLARK COUNTY FOREST - Tract # 35-19

Pine 5th Thinning (Red Pine) – 11 Acres: Harvest all trees marked with orange paint.

Product Species	Estimated Unit Volume	Bid Per Unit	Total
Aspen Pulp <i>(Includes mixed hardwood pulp and oak pulp)</i>	TONS 20	_____	_____
Red Pine Co-Mingled <i>(Includes small volume of white pine and jack pine. About 85% sawlogs)</i>	TONS 215	_____	_____
This sale is eligible for biomass harvesting. Estimated biomass volume – 70 tons.		235 Tons	0 MBF
SCALED SALE	Minimum Bid	\$6,194.25	Total Bid
Choose method by which performance bond will be posted or secured. Please check (✓) one: _____ Cash/Check _____ Irrevocable Letter of Credit Deposit in the amount of \$ _____ enclosed. (Not less than 10% of total bid) Bidder's Name, Address & Phone Number _____ _____ _____ Bidder's Signature _____ Date _____			

Special Conditions:

1. All cut pine and spruce products must be removed from the sale area within two weeks during the period of May 15 through August 15.
2. HRD (formerly known as annosum root rot) control work is required on this sale.
3. 5th thinning of a plantation.
4. Dry sale area- probable summer sale.
5. Sale bound by younger hardwood timber types.
6. There is an old foundation located just outside of the sale area. Contractor will not be permitted to skid or pile wood on, in, or through the foundation.

Management Objective:

Reduce stocking to recommended levels.

SALE MAP ON BACK



CLARK COUNTY FOREST

Tract #35-19

Pt of E 1/2 SW1/4 Section 24

Township 24N Range 4W (Mentor)

Sale Established By: S. Neisius, J. Woodley, L. Nigon



11 Acres, Pine 5th Thinning (Red Pine): Harvest all trees marked with orange paint.

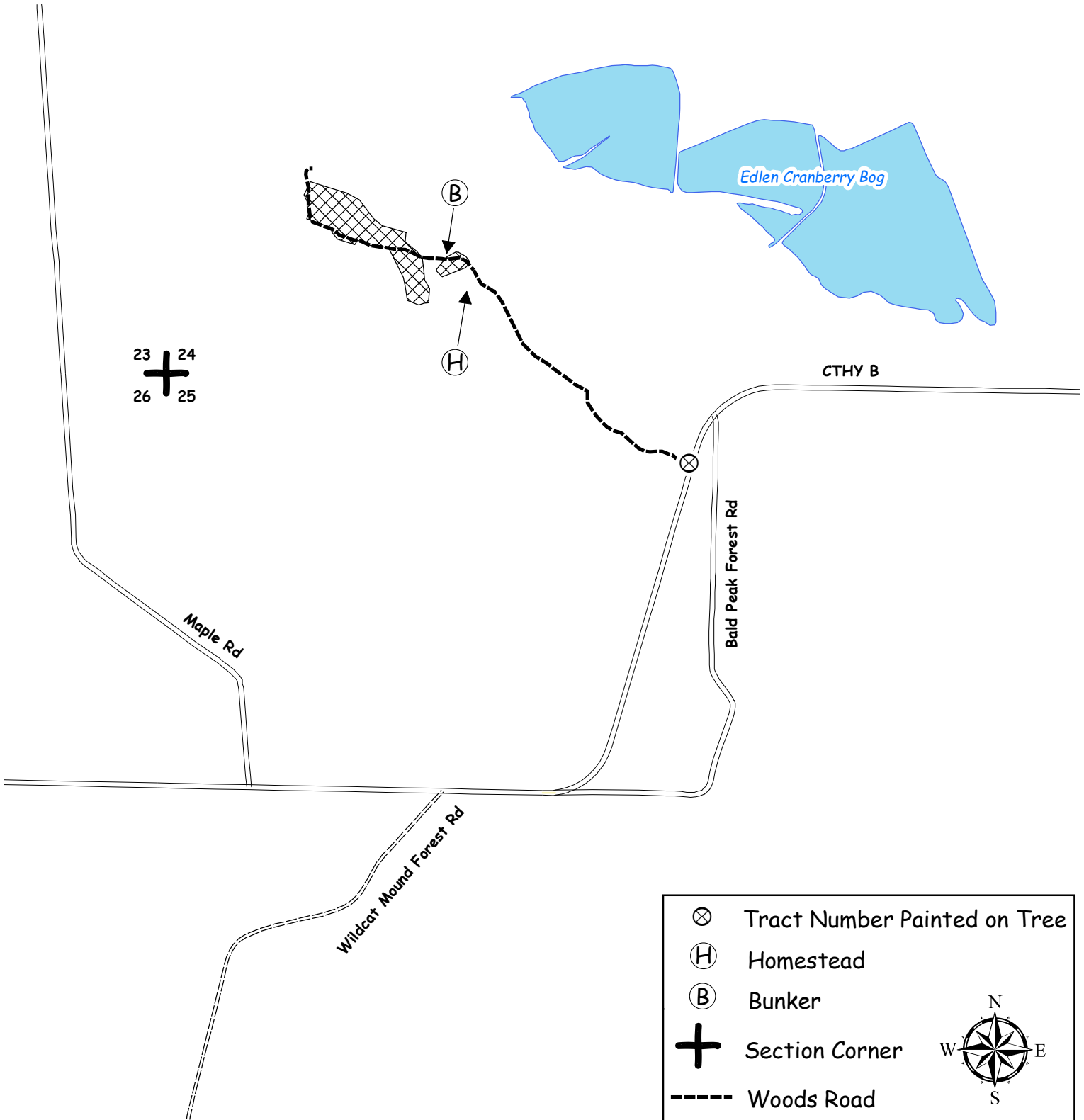

CLARK COUNTY FOREST - Tract # 36-19

Regeneration Harvest (Aspen) 87 Acres: Harvest all trees NOT marked with green paint.

Product Species		Estimated Unit Volume	Bid Per Unit	Total
Aspen Pulp	TONS	1560	_____	_____
Aspen Bolts	TONS	310	_____	_____
Oak Pulp	TONS	540	_____	_____
Oak Bolts <small>(Includes small volume of mixed hardwood bolts)</small>	TONS	140	_____	_____
Mixed Hardwood Pulp	TONS	1210	_____	_____
White Pine Pulp <small>(Includes small volume of jack pine pulp)</small>	TONS	300	_____	_____
Black Oak Sawlogs <small>(Approx. 30% red oak, 5% white oak, & 15% red maple)</small>	MBF	12	_____	_____
			Minimum \$120	
White Pine Sawlogs	MBF	52	_____	_____
			Minimum \$120	
This sale is eligible for biomass harvesting. Estimated biomass volume 1,218 tons.		4,060 Tons	64 MBF	_____
SCALED SALE		Minimum Bid	\$48,213.30	Total Bid
Choose method by which performance bond will be posted or secured. Please check (✓) one: _____ Cash/Check _____ Irrevocable Letter of Credit Deposit in the amount of \$_____ enclosed. (not less than 10% of total bid) Bidder's Name, Address & Phone Number _____ _____ _____ Bidder's Signature _____ Date _____				

Special Conditions:

1. This is a second – rotation aspen harvest with an average diameter of approximately 9 inches.
2. Use of the wildlife trail is permitted for skidding and decking provided the topsoil is not disturbed and all logging debris is removed upon completion of the sale.
3. Portions of sale are wet and may require dry or winter (frozen ground) logging.
4. No slash, logging debris, or equipment allowed across the blue paint line onto private land.
5. Sale bound by red & blue paint lines, different timber types, and game trails.

Management Objective:

Regenerate aspen and associated hardwoods, 5 islands and 31 green marked trees will be left uncut to benefit wildlife and aesthetics.

SALE MAP ON BACK



CLARK COUNTY FOREST

Tract 36-19

Pt. of SW1/4, SENW, W1/2 SE Sec 29

Pt. of N1/2 NW, NWNE Sec 32

Township 23N Range 2W (Levis)

Sale Established By: J. Woodley, S. Neisius



87 Acres, Regeneration Harvest (Aspen): Harvest all trees EXCEPT trees marked with green paint.

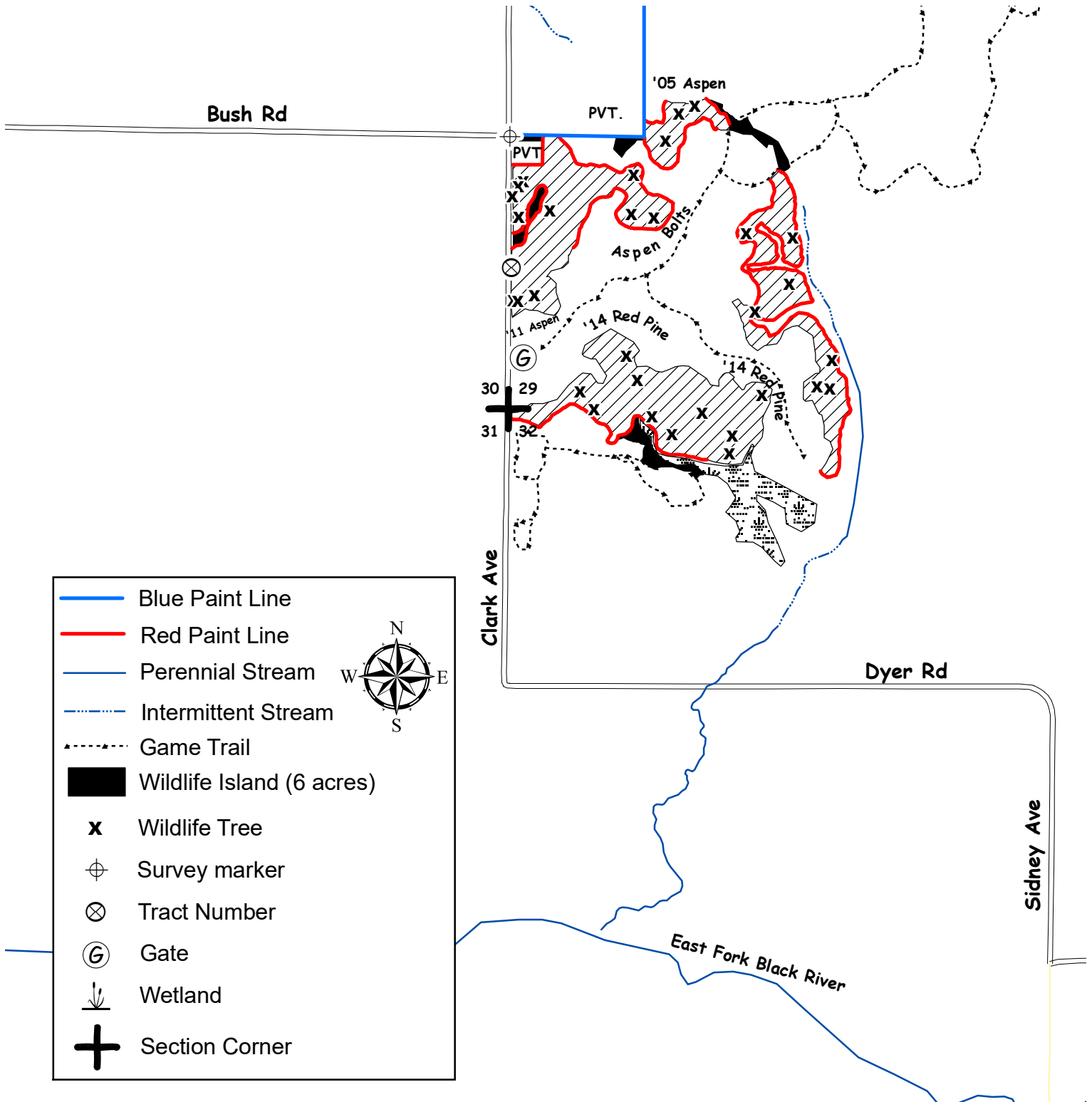

CLARK COUNTY FOREST - Tract # 37-19

Pine 1st Thinning (Red Pine) 32 Acres: Harvest access rows marked with orange paint. Harvest trees along painted lines (15' width).

Regeneration Harvest (Aspen) 10 Acres: Harvest all trees NOT marked with green paint.

Product Species		Estimated Unit Volume	Bid Per Unit	Total
Aspen Pulp <small>(Includes aspen bolts)</small>	TONS	150	_____	_____
Oak Pulp	TONS	70	_____	_____
Oak Bolts <small>(Includes oak and maple logs and mixed hardwood bolts)</small>	TONS	45	_____	_____
Mixed Hardwood Pulp	TONS	140	_____	_____
Jack Pine Pulp <small>(Includes small volume of white pine pulp)</small>	TONS	160	_____	_____
Red Pine Co-Mingled <small>(About 10% sawlogs)</small>	TONS	340	_____	_____
This sale is eligible for biomass harvesting. Estimated biomass volume – 271 tons.		905 Tons	0 MBF	_____
SCALED SALE		Minimum Bid	\$11,609.20	Total Bid
Choose method by which performance bond will be posted or secured. Please check (✓) one: _____ Cash/Check _____ Irrevocable Letter of Credit Deposit in the amount of \$ _____ enclosed. (Not less than 10% of total bid) Bidder's Name, Address & Phone Number _____ _____ _____ Bidder's Signature _____ Date _____				

Special Conditions:

1. Heterobasidion root disease (HRD & formerly known as annosum root rot): The requirement to apply fungicide to all pine/spruce stumps **IS WAIVED** in accordance with the Wisconsin DNR HRD stump treatment guidelines.
2. All cut pine and spruce products must be removed from the sale area within two weeks during the period of May 15 through August 15.
3. This is a second – rotation aspen harvest with an average diameter of approximately 7 inches.
4. Possible summer sale.
5. Sale bound by red paint lines, other timber types, and woods roads.

Management Objective:

Thinning Unit: Reduce stocking to recommended levels and provide access for future management activities.

Regeneration Unit: Regenerate aspen and associated hardwoods. 2 islands and 4 individually marked trees will be left uncut to benefit wildlife and aesthetics.

SALE MAP ON BACK



CLARK COUNTY FOREST

Tract #37-19

E 1/2 SW 1/4, NWSE Section 8

Township 26N Range 4W (North Foster)

Sale Established By: S. Neisius, J. Woodley, J. Kapusta



32 Acres, Pine 1st Thinning (Red Pine): Harvest access rows marked with orange paint. Harvest trees along painted lines (15' width).



10 Acres, Regeneration Harvest (Aspen): Harvest all trees NOT marked with green paint.

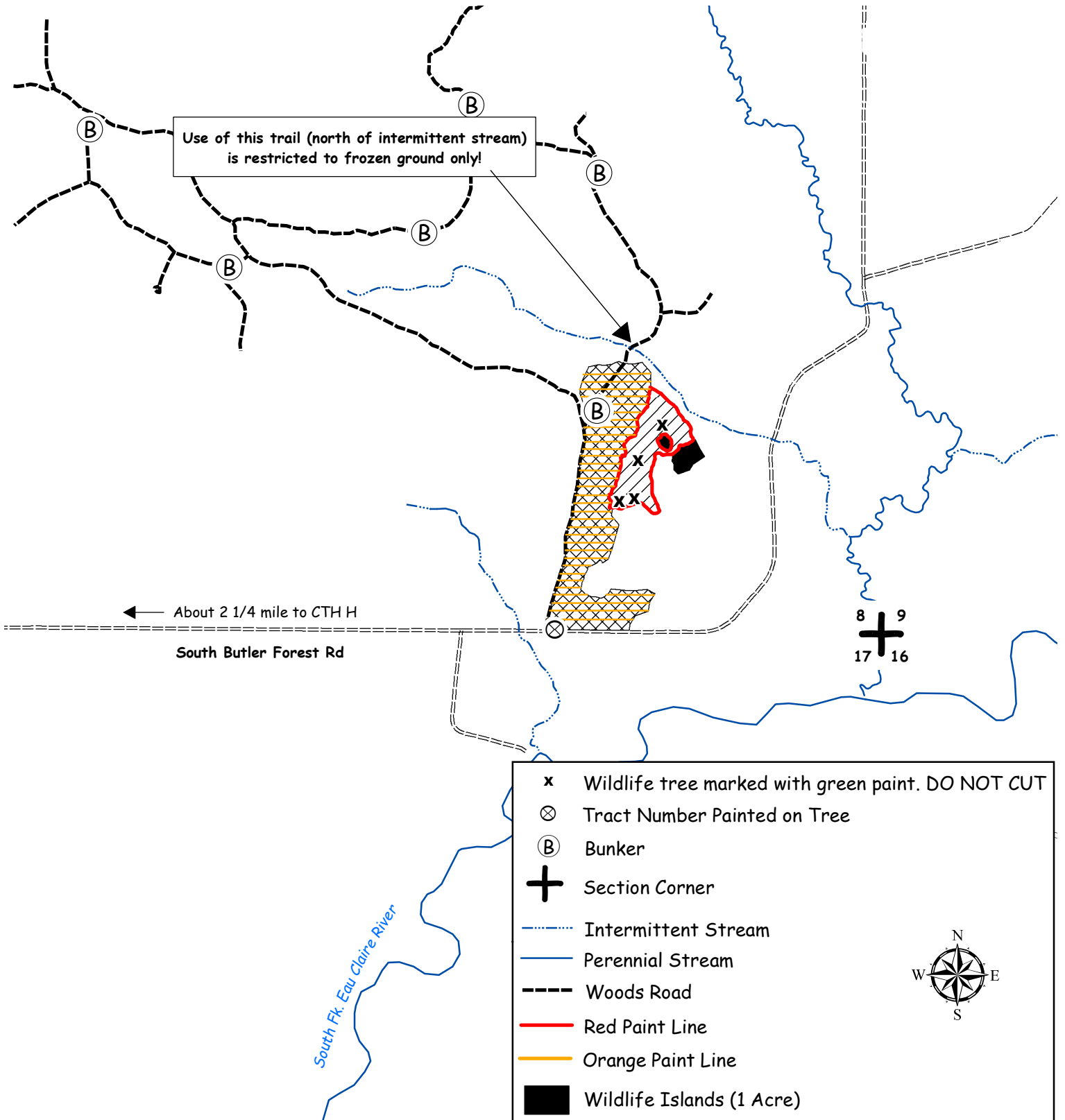

CLARK COUNTY FOREST - Tract # 38-19

**Regeneration Harvest- White Pine (28 Acres): Harvest all trees NOT marked with green paint.
SHEARING REQUIREMENT WAIVED ON UNDAMAGED SAPLINGS.**

Product Species		Estimated Unit Volume	Bid Per Unit	Total
Aspen Pulp	TONS	10	_____	_____
Oak Pulp <small>(Includes small volume of oak bolts and mixed hardwood pulp)</small>	TONS	120	_____	_____
Red Pine Co-Mingled <small>(About 60% sawlogs)</small>	TONS	120	_____	_____
White Pine Co-Mingled <small>(About 60% sawlogs)</small>	TONS	1240	_____	_____
Black Oak Sawlogs <small>(Includes small volume of maple and white oak sawlogs)</small>	MBF	3	_____	_____
			Minimum \$120	
This sale is eligible for biomass harvesting. Estimated biomass volume – 447 tons.		1490 Tons	3 MBF	_____
SCALED SALE		Minimum Bid		\$27,808.00
				Total Bid
Choose method by which performance bond will be posted or secured.				
Please check (✓) one: _____ Cash/Check _____ Irrevocable Letter of Credit				
Deposit in the amount of \$ _____ enclosed. (Not less than 10% of total bid)				
Bidder's Name, Address & Phone Number _____				

Bidder's Signature _____ Date _____				

Special Conditions:

- Heterobasidion root disease (HRD & formerly known as annosum root rot): The requirement to apply fungicide to all pine/spruce stumps **IS WAIVED** in accordance with the Wisconsin DNR HRD stump treatment guidelines.
- All cut pine and spruce products must be removed from the sale area within two weeks during the period of May 15 through August 15.
- Seasonal restrictions may be enforced on portions of this sale during the period of March through October 31st at the discretion of the county due to endangered resources in the area.
- One frozen crossing will be permitted at a location to be determined by the county for the south unit of this sale.
- A navigable stream crossing permit is required for the north unit of this sale during non-frozen conditions.
- Portions of sale are wet and may require dry or winter (frozen ground) logging.
- No slash, logging debris, or equipment allowed across the blue paint line onto private land.
- Sale bound by red lines and woods roads.

Management Objective:

Harvest scattered mature pine and allow regeneration to grow freely

SALE MAP ON BACK



CLARK COUNTY FOREST
Tract #38-19
E 1/2 SW 1/4 Section 26,
NWSW Section 36
Township 27N Range 4W (Butler)
Sale Established By: S. Neisius, J. Woodley, J. Kapusta



28 Acres, Regeneration Harvest (White Pine): Harvest all trees NOT marked with green paint. SHEARING REQUIREMENT WAIVED ON UNDAMAGED SAPLINGS.

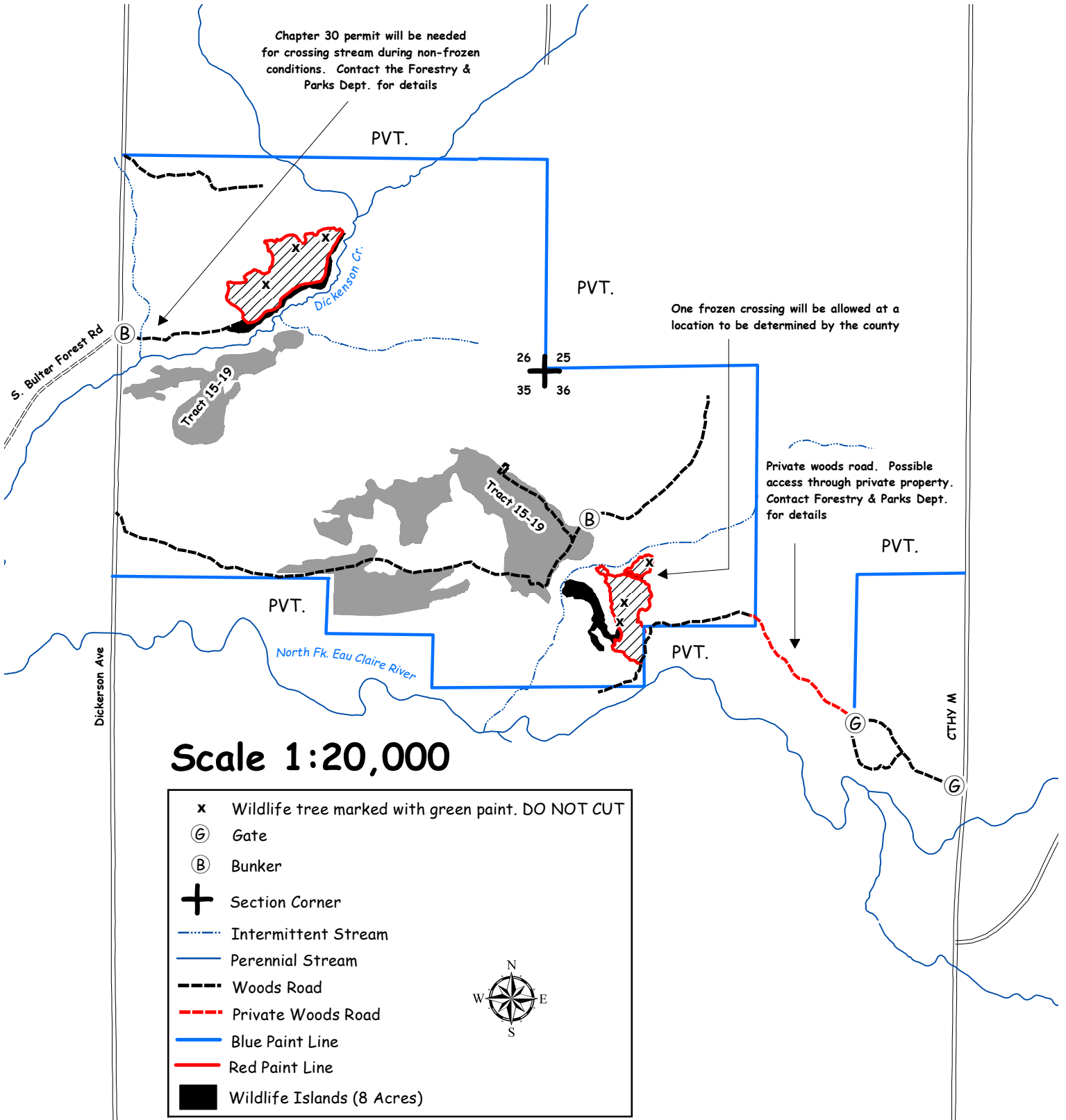

CLARK COUNTY FOREST - Tract # 39-19

Pine 2nd Thinning (Red Pine)- 28 Acres: Harvest all trees marked with orange paint.

Product Species		Estimated Unit Volume	Bid Per Unit	Total
Oak Pulp	TONS	30	_____	_____
Mixed Hardwood Pulp <i>(Includes aspen pulp)</i>	TONS	50	_____	_____
Red Pine Co-Mingled <i>(About 20% sawlogs)</i>	TONS	290	_____	_____
White Pine Co-Mingled <i>(About 50% sawlogs)</i>	TONS	60	_____	_____
This sale is eligible for biomass harvesting. Estimated biomass volume – 129 tons.		430 Tons	0 MBF	_____
SCALED SALE		Minimum Bid	\$9,190.10	Total Bid
Choose method by which performance bond will be posted or secured. Please check (✓) one: _____Cash/Check _____Irrevocable Letter of Credit Deposit in the amount of \$ _____ enclosed. (Not less than 10% of total bid)				
Bidder's Name, Address & Phone Number _____ _____				
Bidder's Signature _____ Date _____				

Special Conditions:

1. All cut pine and spruce products must be removed from the sale area within two weeks during the period of May 15 through August 15.
2. HRD (formerly known as annosum root rot) control work is required on this sale.
3. 2nd thinning of a plantation
4. Portions of sale are wet and may require dry or winter (frozen ground) logging.
5. New (road/landing/turn around) location and design must be approved by the County prior to construction.
6. Sale bound by other timber types, previous harvests, and wetland.
7. Invasive species were found within the sale area, namely non-native Japanese Knotweed. The purchaser is encouraged to comply with recommended Forestry BMPs for Invasive Species as described in "Wisconsin's Forestry Best Management Practices for Invasive Species" published by the WI DNR, publication Pub-FR-444-09. Contact this office for details.

Management Objective:

Reduce stocking to recommended levels and remove hardwood competition.

SALE MAP ON BACK



CLARK COUNTY FOREST

Tract #39-19

S 1/2 SW 1/4 Section 28,

N1/2 NW 1/4 Section 33

Township 23N Range 3W (Dewhurst)

Sale Established By: S. Neisius, J. Woodley, L. Nigon, J. Kapusta



28 Acres, Pine 2nd Thinning (Red Pine): Harvest all trees marked with orange paint.

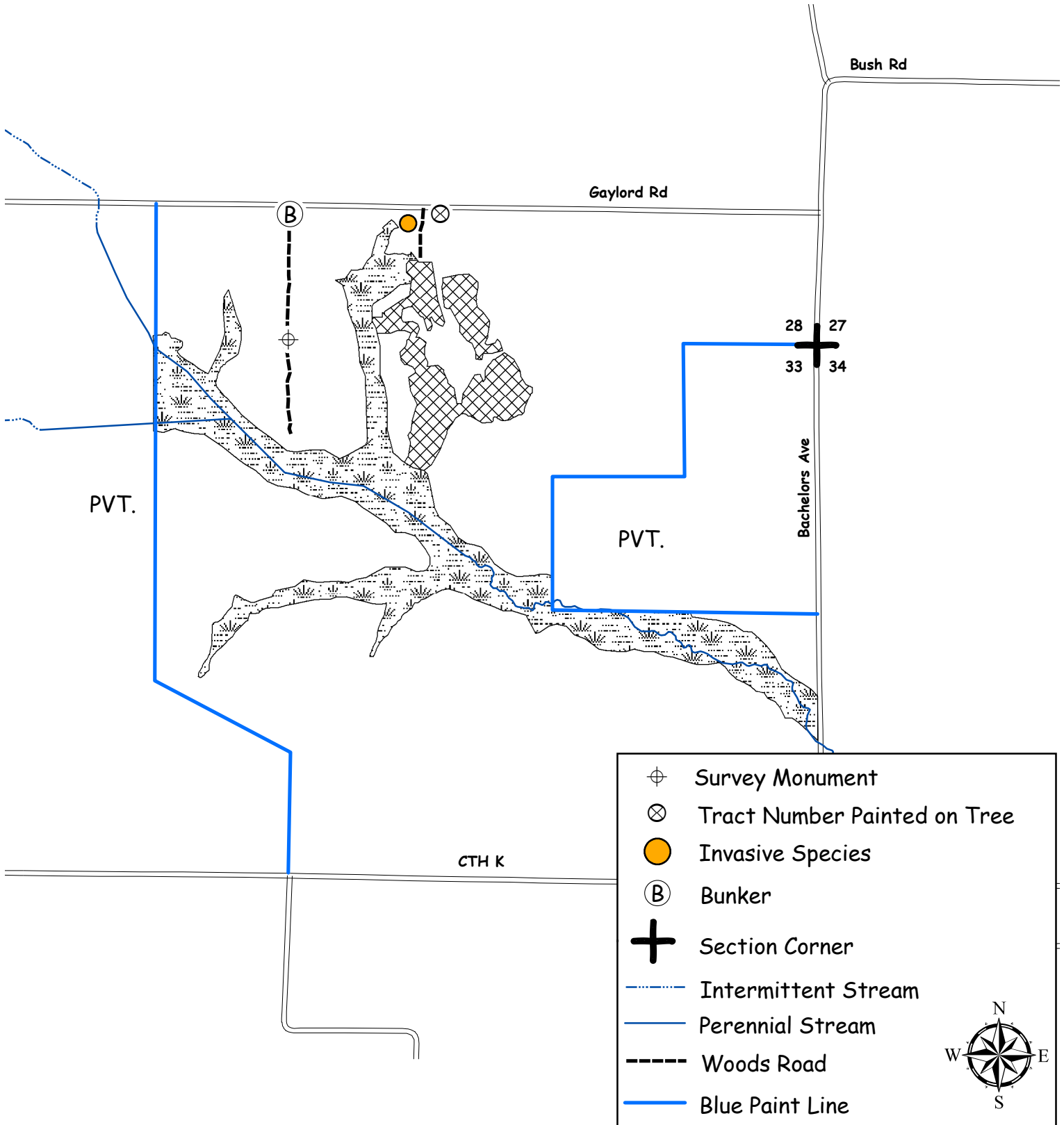

CLARK COUNTY FOREST - Tract # 40-19

Hardwood Thinning - Oak (21 Acres): Harvest all trees marked with orange paint.

Regeneration Harvest- Oak (23 Acres): Harvest all trees NOT marked with green paint. The 2" shearing requirement has been waived on ALL undamaged saplings.

Product Species		Estimated Unit Volume	Bid Per Unit	Total
Oak Pulp	TONS	380	_____	_____
Oak Bolts	TONS	150	_____	_____
Mixed Hardwood Pulp <small>(Includes small volume of aspen pulp)</small>	TONS	520	_____	_____
Mixed Hardwood Bolts	TONS	80	_____	_____
White Pine Pulp <small>(Includes small volume of red pine pulp)</small>	TONS	330	_____	_____
Red Oak Sawlogs <small>(Includes small volume of black oak sawlogs)</small>	MBF	30	_____	_____
			Minimum \$270	
White Oak Sawlogs	MBF	25	_____	_____
			Minimum \$170	
Mixed Hardwood Sawlogs	MBF	12	_____	_____
			Minimum \$130	
White Pine Sawlogs <small>(Includes about 10 % red pine)</small>	MBF	19	_____	_____
			Minimum \$120	
This sale is eligible for biomass harvesting. Estimated biomass volume – 438 tons.		1,460 Tons	86 MBF	_____
SCALED SALE		Minimum Bid		\$31,928.40
				Total Bid
Choose method by which performance bond will be posted or secured. Please check (✓) one: _____ Cash/Check _____ Irrevocable Letter of Credit Deposit in the amount of \$ _____ enclosed. (Not less than 10% of total bid) Bidder's Name, Address & Phone Number _____ _____ _____ Bidder's Signature _____ Date _____				

Special Conditions:

- Entire Sale: No cutting, skidding, or road building between April 15 and July 15 due to oak wilt concerns.
- All cut pine and spruce products must be removed from the sale area within two weeks during the period of May 15 through August 15.
- Regeneration Unit: HRD (Annosum Root Rot) control work is required on this sale.
- The 2" shearing requirement does not apply to undamaged saplings. Directional felling to reduce damage to advanced sapling regeneration will be encouraged.
- No slash will be allowed on or within 20' of the ski/mountain bike/hiking trail. All slash within 100' of the ski/mountain bike/hiking trail shall be lopped to within 2' of the ground.
- Location of the ski/mountain bike/hiking trail in the sale area is indicated by trees marked with 2 rings of fluorescent green paint adjacent to the trail. Additionally, board-walks located on the trail are indicated by 2 rings of fluorescent green and 1 ring of fluorescent purple. DO NOT CROSS BOARD-WALKS, no exceptions.
- Minimize the number of crossings to recreational trail. Crossings will be approved by Forestry & Parks Dept. prior to use.
- Recreational trails impacted by the harvest will be closed to trail users during the harvest by trail maintenance personnel. The goal of the successful bidder shall be the swift and uninterrupted completion of the timber sale contract in order to minimize disruption of the trail system and reduce post sale maintenance costs.
- Probable winter sale.
- Sale bound by single and double red lines.

Management Objective:

Thinning Unit: Reduce stocking to recommended levels

Regeneration Unit: Regenerate white pine and associated hardwoods. One island and 16 individually marked trees will be left uncut to benefit wildlife and aesthetics.

SALE MAP ON BACK



CLARK COUNTY FOREST

Tract #40-19

Pt of NWNE, S 1/2 NE 1/4 Section 9
Township 23N Range 3W (Dewhurst)

Sale Established By: S. Neisius, J. Woodley, L. Nigon, E. Fransen, J. Kapusta



21 Acres, Hardwood Thinning (Oak): Harvest all trees marked with orange paint.



23 Acres, Regeneration Harvest (Oak): Harvest all trees NOT marked with green paint. The 2" shearing requirement has been waived on ALL undamaged saplings

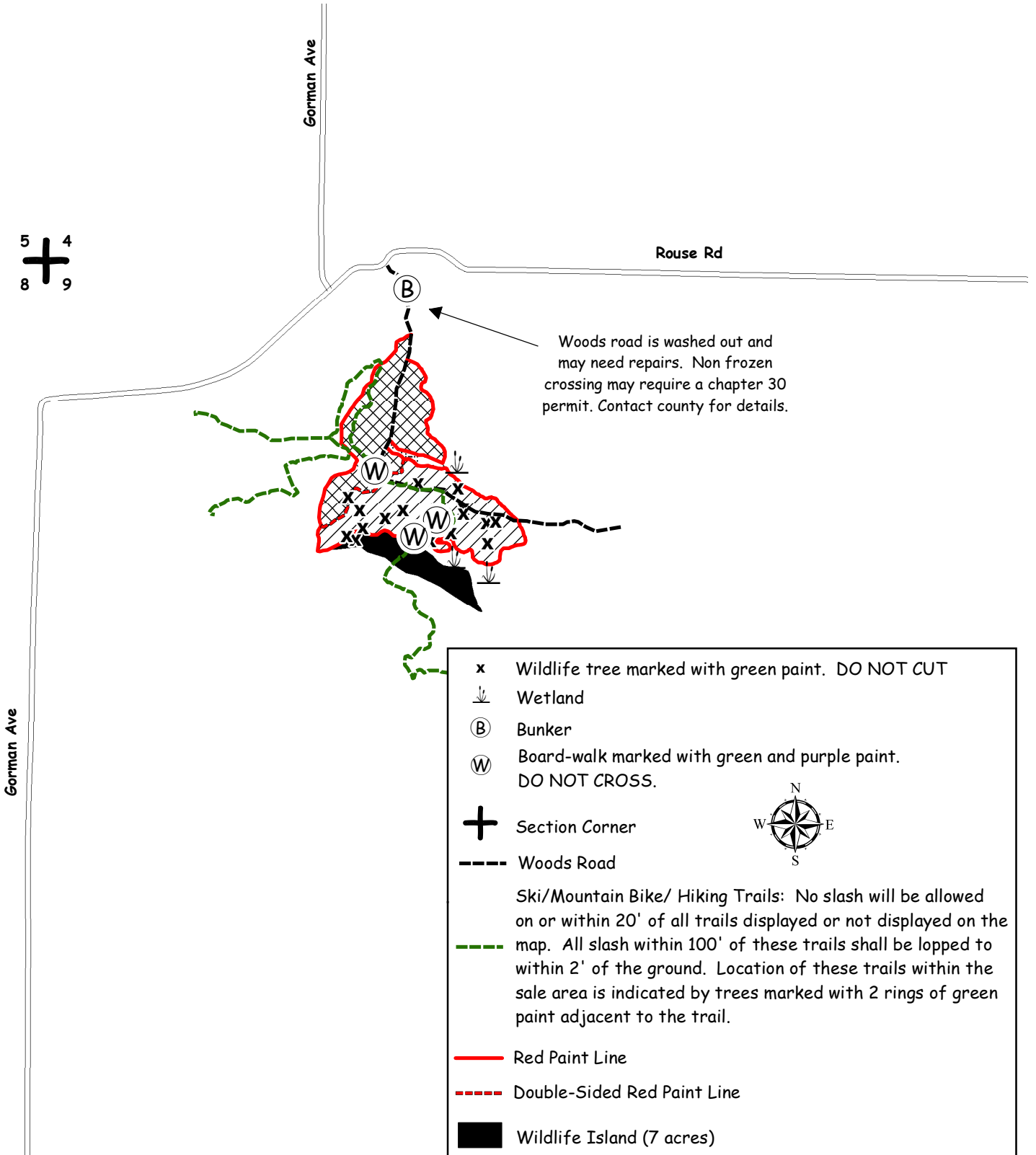

CLARK COUNTY FOREST - Tract # 41-19

**Barrens Thinning - Jack Pine & Red Pine (14 Acres): Harvest all trees marked with orange paint.
Regeneration Harvest- Red Pine, Jack Pine, & Black Oak (59 Acres): Harvest all trees NOT marked with green paint.**

Product Species		Estimated Unit Volume	Bid Per Unit	Total
Aspen Pulp <i>(Includes small volume of aspen bolts)</i>	TONS	110	_____	_____
Oak Pulp	TONS	420	_____	_____
Oak Bolts <i>(Includes small volume of mixed hardwood bolts)</i>	TONS	50	_____	_____
Mixed Hardwood Pulp	TONS	70	_____	_____
Jack Pine Pulp	TONS	370	_____	_____
Red Pine Co-Mingled <i>(About 60% sawlogs)</i>	TONS	2350	_____	_____
White Pine Co-Mingled <i>(About 60% sawlogs)</i>	TONS	420	_____	_____
Oak Sawlogs <i>(Includes about 92% black oak, 4% red oak, and 4% white oak sawlogs)</i>	MBF	52	_____	_____
			Minimum \$120	
This sale is NOT eligible for biomass harvesting.		3,790 Tons	52 MBF	_____
SCALED SALE		Minimum Bid		\$89,695.00
				Total Bid
Choose method by which performance bond will be posted or secured. Please check (✓) one: _____ Cash/Check _____ Irrevocable Letter of Credit Deposit in the amount of \$ _____ enclosed. (Not less than 10% of total bid) Bidder's Name, Address & Phone Number _____ _____ _____ Bidder's Signature _____ Date _____				

Special Conditions:

- Performance bond for this sale will be \$20,000.**
- All cut pine and spruce products must be removed from the sale area within two weeks during the period of May 15 through August 15.
- HRD (formerly known as annosum root rot) control work is required on this sale.
- All slash resulting from this timber harvest shall be lopped and scattered to within 3 feet of the ground. This harvest specification is in accordance with the "Town of Foster Community Wildfire Protection Plan" (adopted June 12, 2012).
- An approved and permitted ford crossing is identified on the sale map for timber sale access.
- Skidding, hauling, and decking of wood in barrens areas, on fire breaks along southern border of sale area, or where lupine is actively growing in the months of May through July is prohibited due to a species of concern.
- Probable summer sale.
- No slash, logging debris, or equipment allowed across the blue paint line onto Eau Claire County land.
- Sale bound by woods roads, red paint lines, blue paint lines, and fire breaks.
- Invasive species were found within the sale area, namely non-native Honeysuckle and Leafy Spurge. The purchaser is encouraged to comply with recommended Forestry BMPs for Invasive Species as described in "Wisconsin's Forestry Best Management Practices for Invasive Species" published by the WI DNR, publication Pub-FR-444-09. Contact this office for details.

Management Objective:

Harvest mature pine and prepare site for tree planting and add more acres to permanent habitat for a species of concern

SALE MAP ON BACK



CLARK COUNTY FOREST

Tract #41-19

S 1/2 SW 1/4 Section 18,

Pt. of N 1/2 N 1/2 Section 19

Township 26N Range 4W (North Foster)

Sale Established By: S. Neisius, J. Woodley, J. Kapusta



14 Acres, Seed Tree Harvest (Jack Pine & Red Pine): Harvest all trees marked with orange paint.



59 Acres, Regeneration Harvest (Red Pine, Jack Pine, & Black Oak): Harvest all trees NOT marked with green paint.

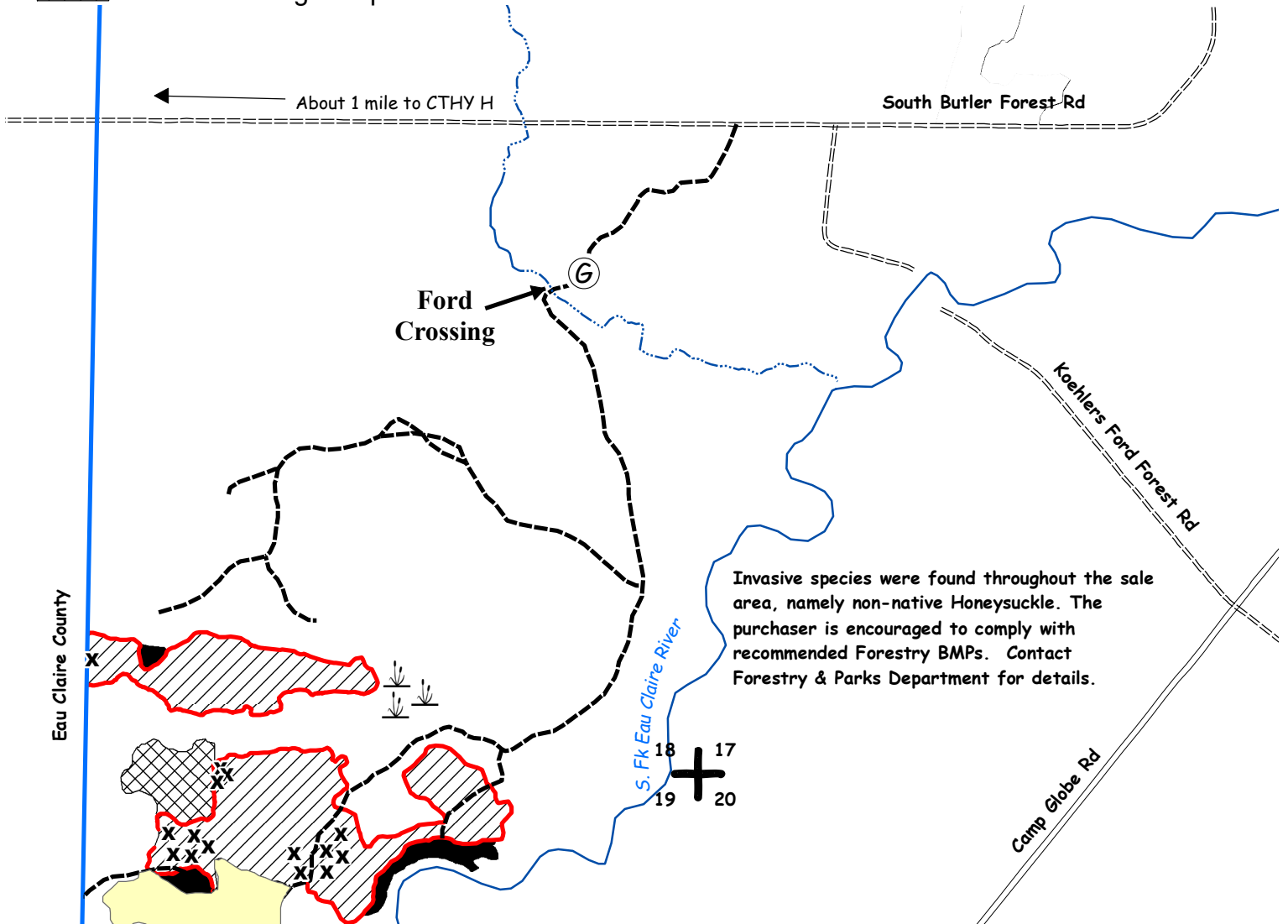

← About 1 mile to CTHY H

South Butler Forest Rd

Ford Crossing

G

Koehlers Ford Forest Rd

Invasive species were found throughout the sale area, namely non-native Honeysuckle. The purchaser is encouraged to comply with recommended Forestry BMPs. Contact Forestry & Parks Department for details.

Eau Claire County

S. Fk Eau Claire River

18 17
19 20

Camp Globe Rd

Open Pine Barrens
Skidding, hauling, and decking of wood in barrens areas, on fire breaks along southern border of sale area, or where lupine is actively growing in the months of May through July is prohibited due to a species of concern.

x	Wildlife tree marked with green paint. DO NOT CUT
G	Gate
+	Section Corner
⋯	Intermittent Stream
—	Perennial Stream
- - -	Woods Road
—	Red Paint Line
—	Blue Paint Line
■	Open Pine Barrens
■	Wildlife Islands (6 acres)



CLARK COUNTY FOREST - Tract # 42-19

Pine 2nd Thinning (Red Pine) 29 Acres: Harvest all trees marked with orange paint.

Pine 3rd Thinning (Red Pine) 6 Acres: Harvest all trees marked with orange paint.

Regeneration Harvest (Red Pine) 19 Acres: Harvest all merchantable trees. SHEARING REQUIREMENT WAIVED ON UNDAMAGED OAK, MAPLE, & ASPEN SAPLINGS.

Regeneration Harvest (White Pine) 4 Acres: Harvest all trees NOT marked with green paint.

Product Species		Estimated Unit Volume	Bid Per Unit	Total
Aspen Pulp <i>(Includes 10% Aspen bolts)</i>	TONS	100	_____	_____
Oak Pulp	TONS	70	_____	_____
Oak Bolts <i>(Includes approx. 34% Oak bolts, 6% MX bolts, 14% Red Oak saw, & 46% White Oak saw)</i>	TONS	40	_____	_____
Mixed Hardwood Pulp	TONS	110	_____	_____
Comingle Red Pine <i>(Includes approx. 34% saw)</i>	TONS	1,200	_____	_____
Comingle White Pine <i>(Includes approx. 48% saw & 1% White Spruce pulp)</i>	TONS	640	_____	_____
This sale is eligible for biomass harvesting. Estimated biomass volume – 648 tons.		2,160 Tons	0 MBF	_____
SCALED SALE		Minimum Bid		\$41,856.70
			Total Bid	
Choose method by which performance bond will be posted or secured. Please check (✓) one: _____ Cash/Check _____ Irrevocable Letter of Credit Deposit in the amount of \$ _____ enclosed. (Not less than 10% of total bid) Bidder's Name, Address & Phone Number _____ _____ _____ Bidder's Signature _____ Date _____				

Special Conditions:

1. The 2" shearing requirements does not apply to areas of undamaged oak, maple, & aspen saplings.
2. HRD (formerly known as annosum root rot) control work is required on this sale.
3. 2nd & 3rd thinning of a plantation.
4. All slash must be removed from the horse trail.
5. Possible summer sale.
6. Sale bound by red paint lines, woods roads, and different adjacent timber types.

Management Objective:

Pine Thinnings Units: Reduce stocking to recommended levels and remove hardwood competition.
 Red Pine Overstory Removal Units: Remove mature red pine from stand to release existing advanced regeneration oak, maple, & aspen.
 White Pine Regeneration Unit: Regenerate white pine and associated species.

SALE MAP ON BACK



CLARK COUNTY FOREST Tract 42-19

Pt. of SESE, SWSE Section 26

Pt. of SE 1/4 Section 35

Pt. of W1/2 NW, SENW, NESW Section 36

Township 25N Range 4W (S. Foster)

Sale Established By: J. Woodley, S. Neisius, L. Nigon, B. Brost



29 Acres, Pine 2nd Thinning (Red Pine): Harvest all trees marked with orange paint.



6 Acres, Pine 3rd Thinning (Red Pine): Harvest all trees marked with orange paint.



19 Acres, Regeneration Harvest (Red Pine): Harvest all merchantable trees.

SHEARING REQUIREMENT WAIVED ON UNDAMAGED OAK, MAPLE, & ASPEN SAPLINGS



4 Acres, Regeneration Harvest (White Pine): Harvest all trees NOT marked with green paint. -----

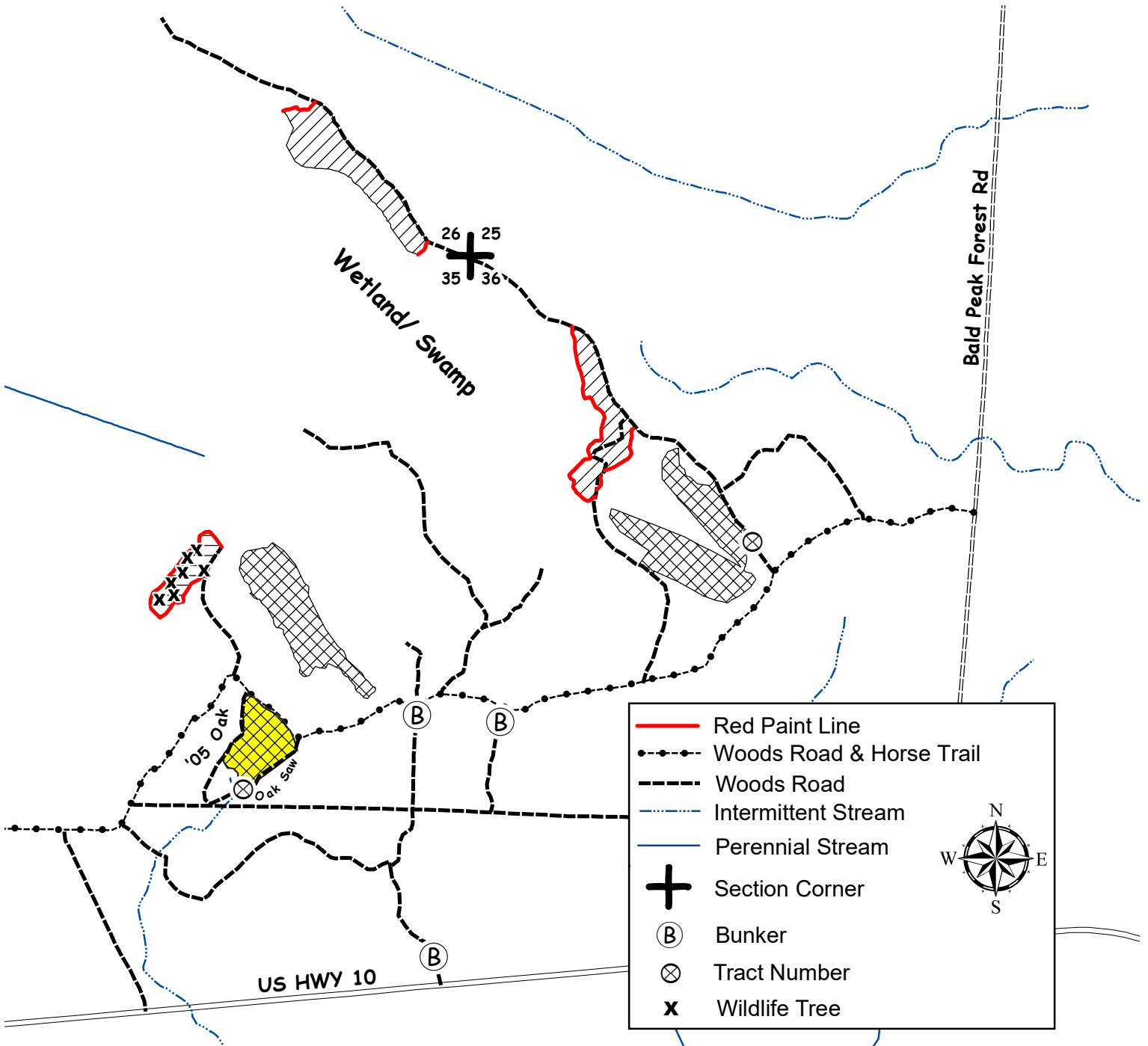

CLARK COUNTY FOREST - Tract # 43-19

Hardwood Thinning - Aspen (35 Acres): Harvest all trees marked with orange paint.

Product Species		Estimated Unit Volume	Bid Per Unit	Total
Aspen <i>(Includes bolts)</i>	TONS	300	_____	_____
Oak <i>(Includes bolts)</i>	TONS	40	_____	_____
Mixed Hardwood <i>(Includes bolts)</i>	TONS	100	_____	_____
White Pine Pulp	TONS	90	_____	_____
White Pine Sawlogs	MBF	14	_____	_____
This sale is eligible for biomass harvesting. Estimated biomass volume – 159 tons.		530 Tons	14 MBF	_____
SCALED SALE		Minimum Bid		\$7,226.10
				Total Bid
Choose method by which performance bond will be posted or secured. Please check (✓) one: _____ Cash/Check _____ Irrevocable Letter of Credit Deposit in the amount of \$ _____ enclosed. (Not less than 10% of total bid)				
Bidder's Name, Address & Phone Number _____ _____ _____				
Bidder's Signature _____ Date _____				

Special Conditions:

1. No cutting, skidding, or road building between April 15 and July 15 due to oak wilt concerns.
2. Minimize damage to residual trees.
3. Possible summer sale.
4. Sale Bound by woods trails and different covertypes.
5. Avoid damage to residual trees.

Management Objective:

Thin aspen to improve growth rates and enhance the oak timber type.

SALE MAP ON BACK



CLARK COUNTY FOREST

Tract #43-19

Pt of S1/2 SE Section 31,
Township 25N Range 03W (Seif)

Pt of NENE Section 01
Township 24N Range 04W (Mentor)

Sale Established By: J. Woodley, S. Neisius, E. Fransen, T. Mayer, J. Kapusta



35 Acres, Hardwood Thinning (Aspen): Harvest all trees marked with orange paint.

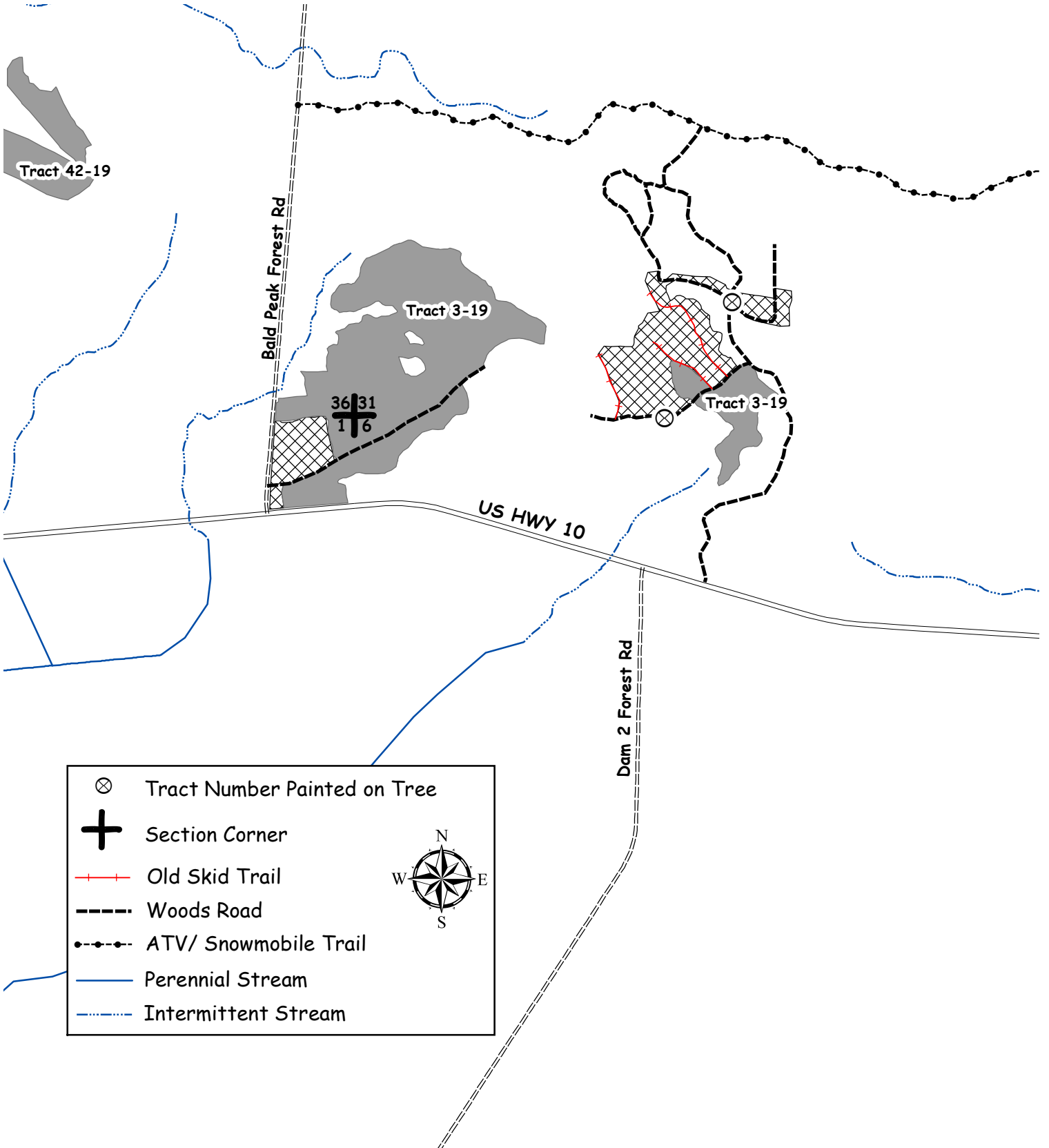

CLARK COUNTY FOREST - Tract # 44-19

Hardwood Thinning – Aspen (118 Acres): Harvest all trees marked with orange paint.

Product Species		Estimated Unit Volume	Bid Per Unit	Total
Aspen <i>(Includes Bolts)</i>	TONS	1305	_____	_____
Oak <i>(Includes Bolts)</i>	TONS	110	_____	_____
Mixed Hardwood <i>(Includes Bolts)</i>	TONS	640	_____	_____
This sale is eligible for biomass harvesting. Estimated biomass volume – 620 tons.		2055 Tons		_____
SCALED SALE		Minimum Bid	\$21,497.10	Total Bid
Choose method by which performance bond will be posted or secured. Please check (✓) one: _____ Cash/Check _____ Irrevocable Letter of Credit Deposit in the amount of \$ _____ enclosed. (Not less than 10% of total bid) Bidder's Name, Address & Phone Number _____ _____ _____ Bidder's Signature _____ Date _____				

Special Conditions:

1. No cutting, skidding, or road building between April 15 and July 15 due to oak wilt concerns.
2. ATV/Snowmobile trail may be used for access providing contractor does not damage trail or impede its use.
3. No slash allowed on or within 20' of the motorcycle trail.
4. Location of the motorcycle trail in the sale area is indicated by trees marked with green paint adjacent to the trail. Do NOT cut green marked trees.
5. Minimize the number of crossings to recreational trail.
6. Possible summer sale.
7. Sale bound by red paint line, ATV/snowmobile trail, game trail, woods road, and different timber type.
8. **Invasive species were found within the sale area**, namely garlic mustard. The purchaser is encouraged to comply with recommended Forestry BMPs for Invasive Species as described in "Wisconsin's Forestry Best Management Practices for Invasive Species" published by the Wisconsin Department of Natural Resources, publication Pub-FR-444-09.

Management Objective:

Thin aspen to improve growth rates and enhance the oak timber type.

SALE MAP ON BACK



CLARK COUNTY FOREST Tract 44-19

Pt. of SESE, NESE, SWSE Section 32 and Pt. of SW Section 33
Township 25N Range 3W (Seif)

Sale Established By: Erickson, Fransen, Kapusta, Mayer, Neisius, Remus, Woodley



118 Acres, Hardwood Thinning (Aspen): Harvest all trees marked with orange paint.

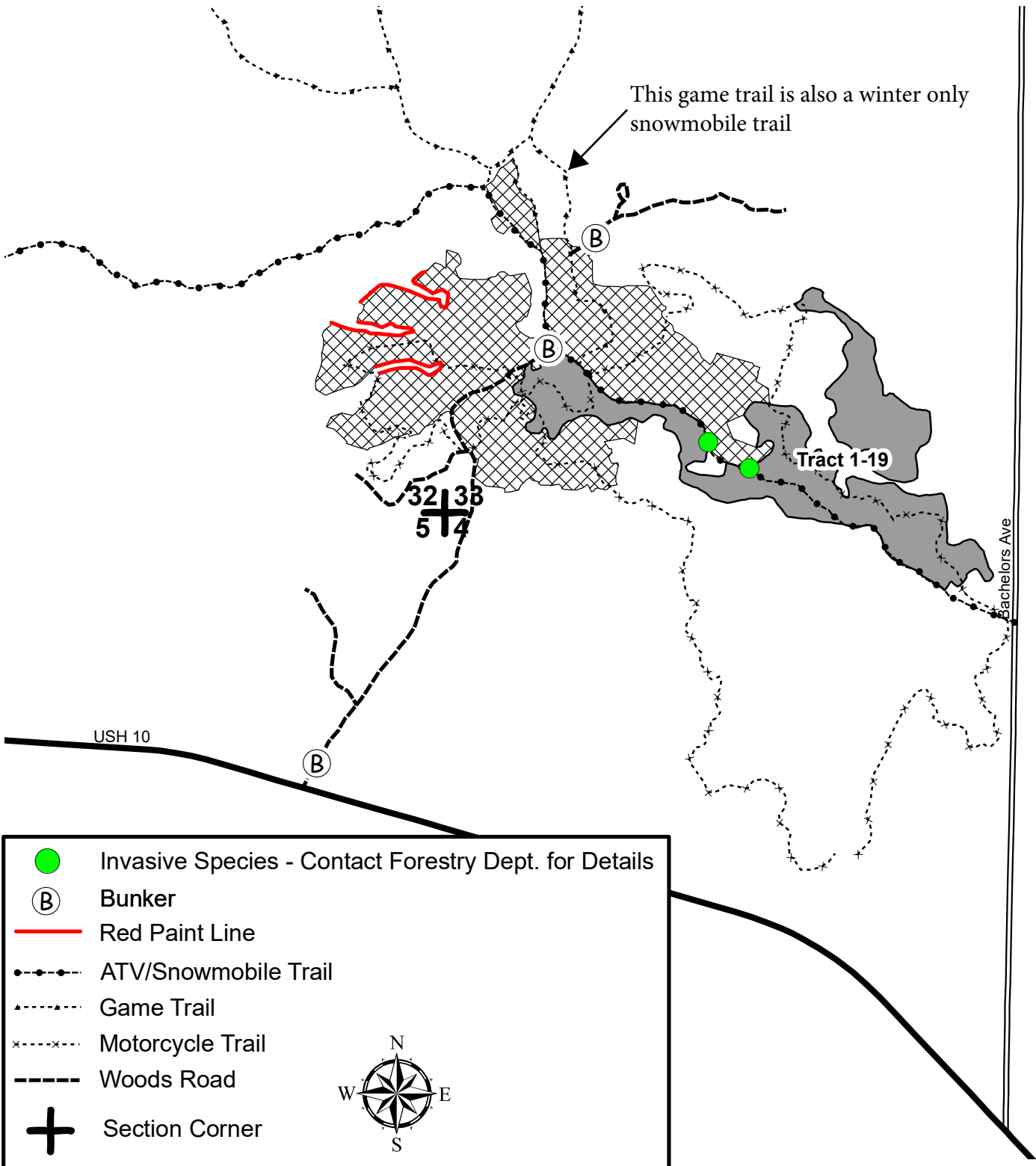

CLARK COUNTY FOREST - Tract # 45-19

Hardwood Thinning - Aspen (49 Acres): Harvest all trees marked with orange paint.

Product Species		Estimated Unit Volume	Bid Per Unit	Total
Aspen Pulp	TONS	650	_____	_____
Aspen Bolts <small>(Includes small volume of oak and mixed hardwood bolts)</small>	TONS	60	_____	_____
Oak Pulp	TONS	90	_____	_____
Mixed Hardwood Pulp <small>(Includes small volume of basswood and white pine pulp)</small>	TONS	270	_____	_____
This sale is eligible for biomass harvesting. Estimated biomass volume – 321 tons.		1,070 Tons	0 MBF	_____
SCALED SALE		Minimum Bid	\$11,454.30	Total Bid
Choose method by which performance bond will be posted or secured. Please check (✓) one: _____ Cash/Check _____ Irrevocable Letter of Credit Deposit in the amount of \$ _____ enclosed. (Not less than 10% of total bid)				
Bidder's Name, Address & Phone Number _____ _____ _____				
Bidder's Signature			Date	

Special Conditions:

1. No cutting, skidding, or road building between April 15 and July 15 due to oak wilt concerns.
2. Snowmobile trail may be used for access providing contractor does not damage trail or impede its use.
3. Access is wet and may limit hauling to frozen ground periods.
4. Avoid damage to survey pipe indicated on the sale map.
5. No slash, logging debris, or equipment allowed across the blue paint line onto private land.
6. Sale bound by other timber sales, unmarked timber, and blue paint line.

Management Objective:

Thin aspen to improve growth rates and enhance the oak timber type.

SALE MAP ON BACK



CLARK COUNTY FOREST

Tract #45-19

Pt of E 1/2 SE 1/4, SENE Section 3

Township 27N Range 4W (Butler)

Sale Established By: S. Neisius, J. Woodley, E. Fransen, J. Kapusta



49 Acres, Hardwood Thinning (Aspen): Harvest all trees marked with orange paint.

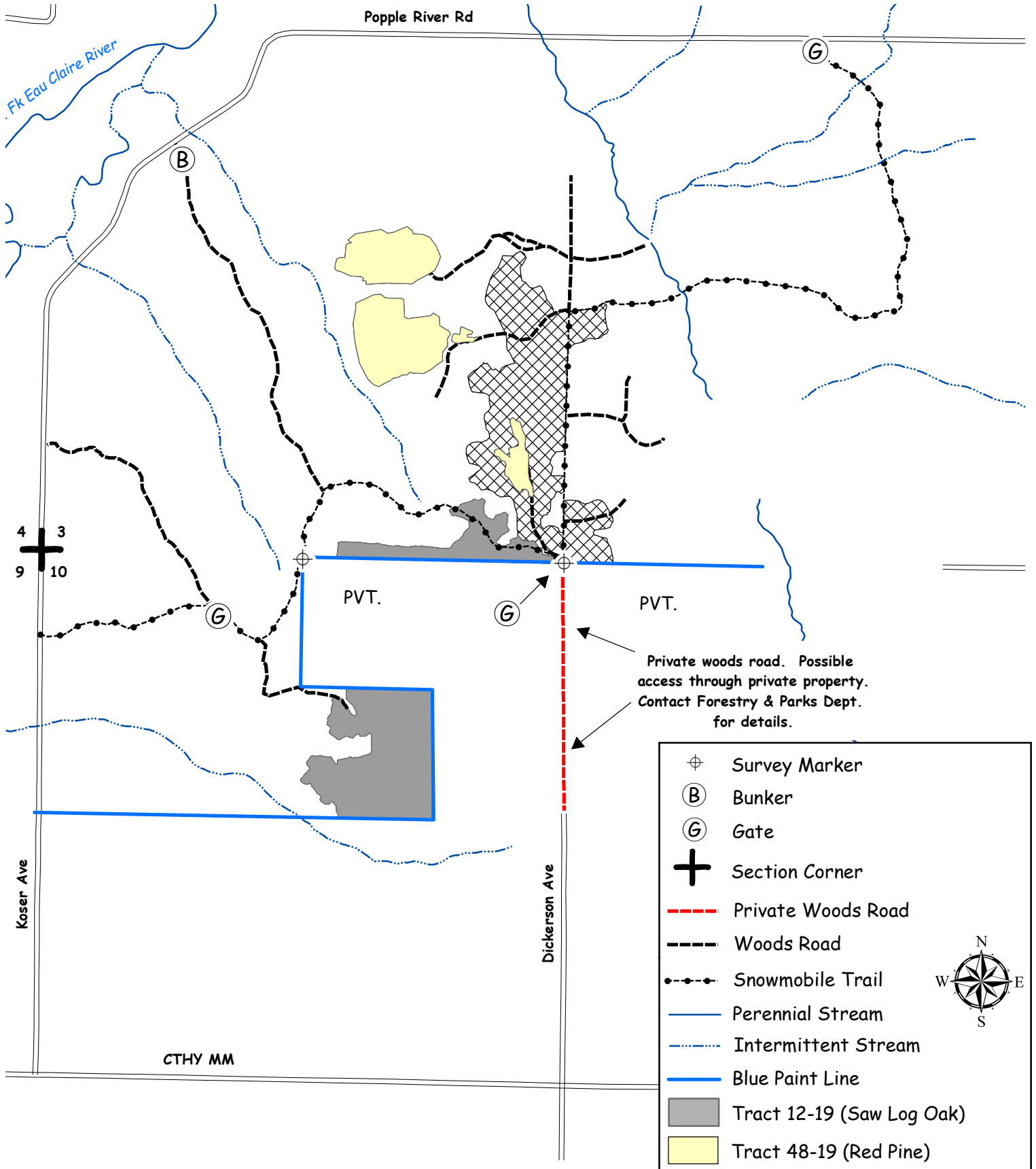

CLARK COUNTY FOREST - Tract # 46-19

Hardwood Thinning - Aspen (54 Acres): Harvest all trees marked with orange paint.

Regeneration Harvest- Aspen and Red Maple (20 Acres): Harvest all trees NOT marked with green paint.

Product Species		Estimated Unit Volume	Bid Per Unit	Total
Aspen Pulp <small>(Includes small volume of aspen bolts)</small>	TONS	890	_____	_____
Oak Pulp	TONS	150	_____	_____
Oak Bolts	TONS	50	_____	_____
Mixed Hardwood Pulp	TONS	570	_____	_____
Mixed Hardwood Bolts	TONS	40	_____	_____
White Pine Pulp	TONS	20	_____	_____
Red Oak Sawlogs	MBF	16	_____	_____
			Minimum \$270	
White Oak Sawlogs	MBF	3	_____	_____
			Minimum \$170	
Mixed Hardwood Sawlogs	MBF	18	_____	_____
			Minimum \$130	
White Pine Sawlogs	MBF	8	_____	_____
			Minimum \$120	
This sale is eligible for biomass harvesting. Estimated biomass volume – 516 tons.		1,720 Tons	45 MBF	_____
SCALED SALE		Minimum Bid		\$27,621.70
				Total Bid
Choose method by which performance bond will be posted or secured.				
Please check (✓) one: _____ Cash/Check _____ Irrevocable Letter of Credit				
Deposit in the amount of \$ _____ enclosed. (Not less than 10% of total bid)				
Bidder's Name, Address & Phone Number _____				

Bidder's Signature			Date	

Special Conditions:

1. Thinning Units: No cutting, skidding, or road building between April 15 and July 15 due to oak wilt concerns.
2. Portions of the sale are wet and may require dry or winter (frozen ground) logging.
3. Avoid damage to survey pipe indicated on the sale map.
4. No slash, logging debris, or equipment allowed across the blue paint line onto private land.
5. Sale bound by single and double red lines, blue paint line, and oak sawlogs.
6. **Invasive species were found within the sale area**, namely non-native Garlic Mustard and Winter Creeper. The purchaser is encouraged to comply with recommended Forestry BMPs for Invasive Species as described in "Wisconsin's Forestry Best Management Practices for Invasive Species" published by the Wisconsin Department of Natural Resources, publication Pub-FR-444-09.

Management Objective:

Thinning Unit: Thin aspen to improve growth rates and enhance the oak timber type.

Regeneration Units: Regenerate aspen and associated hardwoods. Two islands and 20 individually marked trees will be left uncut to benefit wildlife and aesthetics.

SALE MAP ON BACK



CLARK COUNTY FOREST

Tract #46-19

Pt of S 1/2 SE 1/4 Section 29,

Pt of N 1/2 N1/2 Section 32

Township 27N Range 3W (Mead)

Sale Established By: S. Neisius, J. Woodley, L. Nigon, E. Fransen, J. Kapusta



54 Acres, Hardwood Thinning (Aspen): Harvest all trees marked with orange paint.



20 Acres, Regeneration Harvest (Aspen and Red Maple): Harvest all trees NOT marked with green paint.

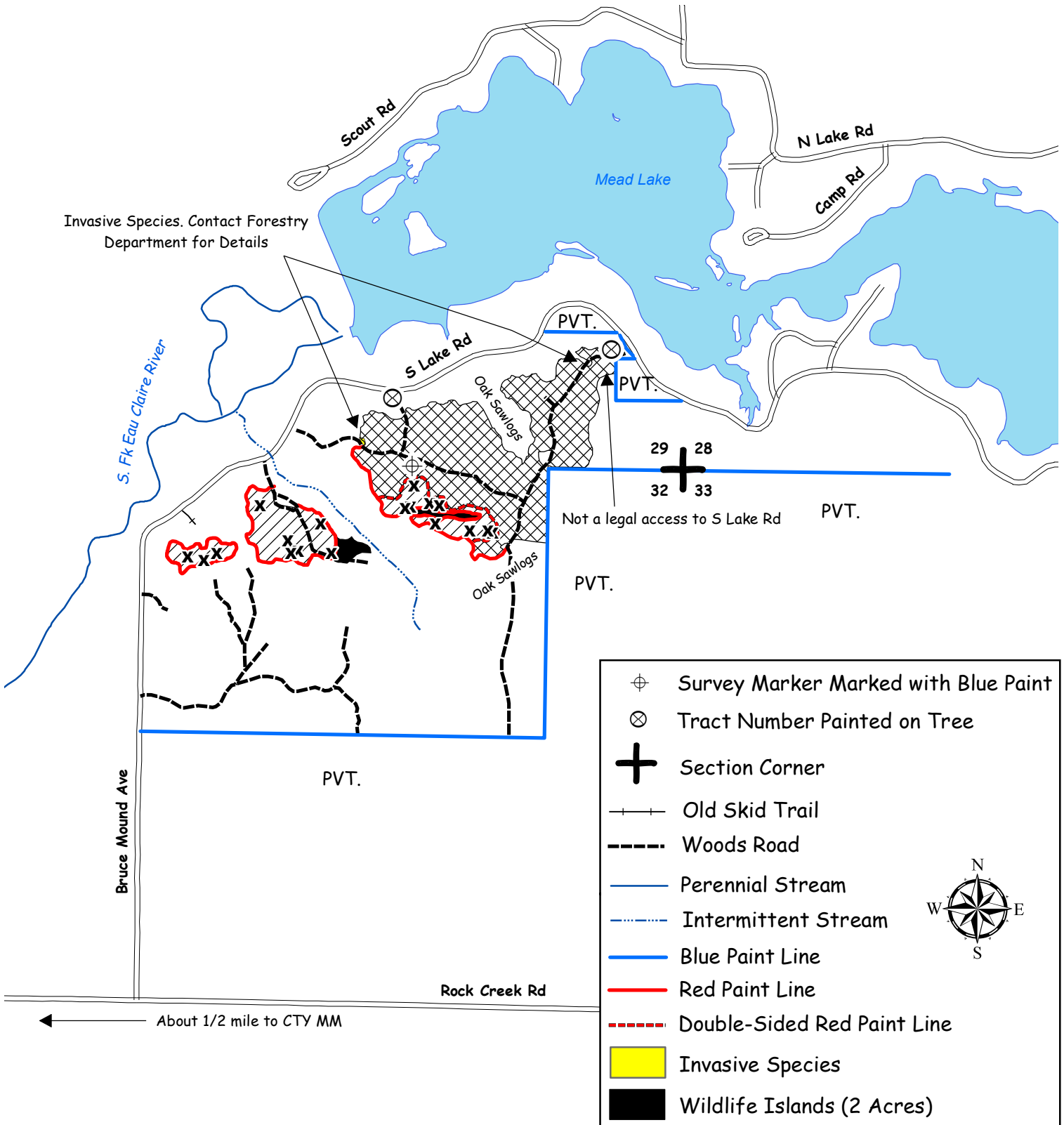

CLARK COUNTY FOREST - Tract # 47-19

Hardwood Thinning - Oak (121 Acres): Harvest all trees marked with orange paint.

Hardwood Thinning- Oak Shelterwood (4 Acres): Harvest all trees NOT marked with green paint.

Product Species		Estimated Unit Volume	Bid Per Unit	Total
Oak Pulp	TONS	1,040	_____	_____
Oak Bolts	TONS	510	_____	_____
Mixed Hardwood Pulp <i>(Includes small volume of aspen)</i>	TONS	270	_____	_____
Mixed Hardwood Bolts <i>(About 60% basswood bolts)</i>	TONS	120	_____	_____
Basswood pulp	TONS	240	_____	_____
Red Oak Sawlogs	MBF	225	_____	_____
			Minimum \$270	
White Oak Sawlogs	MBF	9	_____	_____
			Minimum \$170	
Mixed Hardwood Sawlogs <i>(Includes about 45% red maple, 50% ash, and 5% sugar maple sawlogs)</i>	MBF	31	_____	_____
			Minimum \$130	
Basswood Sawlogs	MBF	48	_____	_____
			Minimum \$130	
This sale is eligible for biomass harvesting. Estimated biomass volume – 654 tons.		2,180 Tons	313 MBF	_____
SCALED SALE		Minimum Bid		\$117,116.80
				Total Bid
Choose method by which performance bond will be posted or secured.				
Please check (✓) one: _____ Cash/Check _____ Irrevocable Letter of Credit				
Deposit in the amount of \$ _____ enclosed. (Not less than 10% of total bid)				
Bidder's Name, Address & Phone Number _____				

Bidder's Signature _____ Date _____				

Special Conditions:

- Performance bond for this sale will be \$20,000.**
- This timber sale expires November 1, 2022 (3 year contract). Normal Clark County extension policy applied thereafter.**
- No cutting, skidding, or road building between April 15 and July 15 due to oak wilt concerns.
- New (road/landing/turn around) location and design must be approved by the County prior to construction.
- Portions of sale are wet and may require dry or winter (frozen ground) logging.
- Avoid damage to residual trees.
- Sale bound by woods roads and red paint lines.
- The quality of the oak sawlog volume on this sale is excellent.

Management Objective:

Thinning Unit: Thin oak to improve growth rates and stand quality and maintain and enhance the oak timber type
 Shelterwood Unit: Maintain and enhance the oak timber type

SALE MAP ON BACK



CLARK COUNTY FOREST

Tract #47-19

Pt of SW 1/4, S 1/2 N 1/2 Section 4

Township 27N Range 4W (Butler)

Sale Established By: UWSP Students, S. Neisius, J. Woodley



121 Acres, Hardwood Thinning (Oak): Harvest all trees marked with orange paint.



4 Acres, Hardwood Thinning (Oak Shelterwood): Harvest all trees NOT marked with green paint.

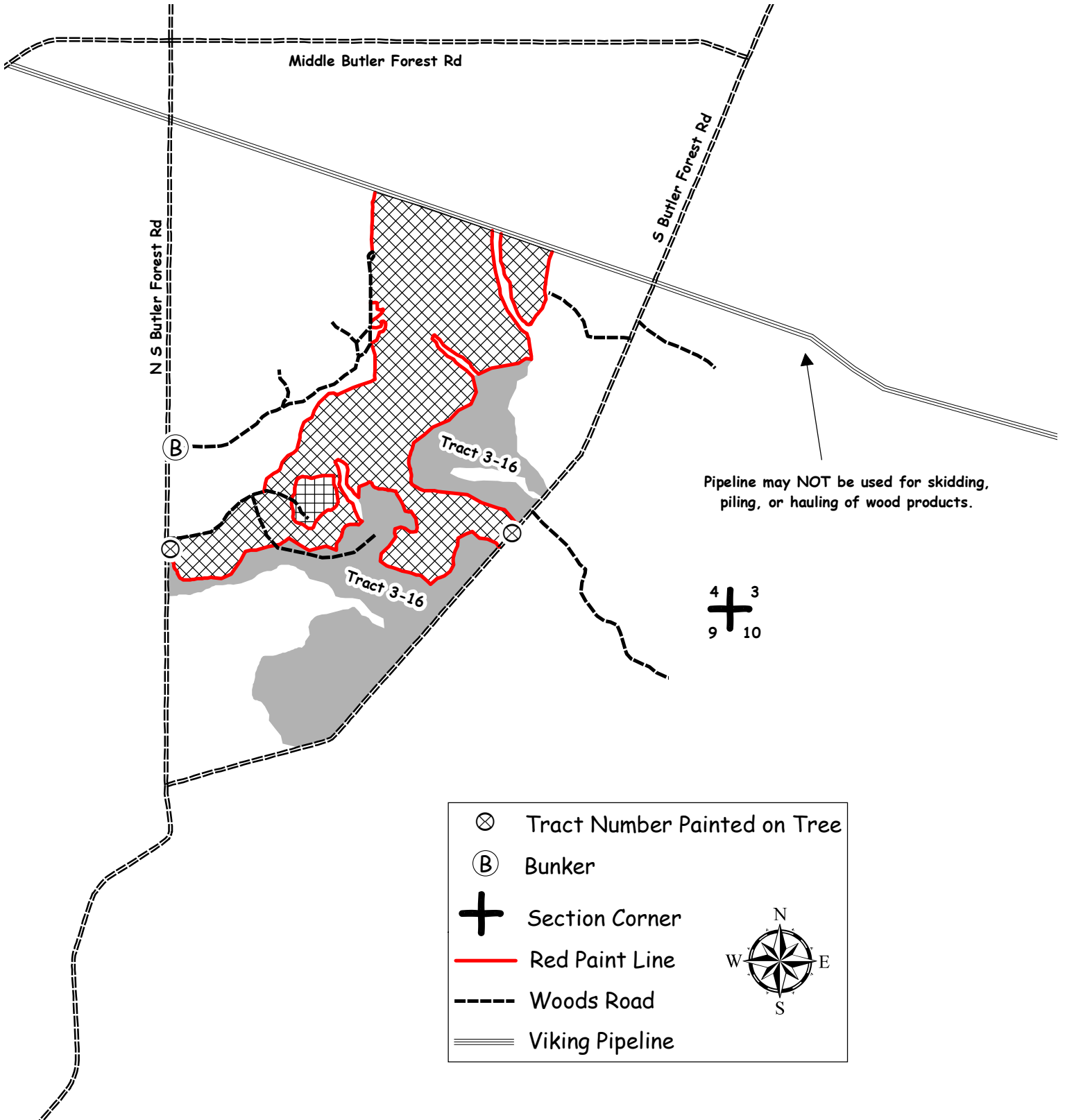

CLARK COUNTY FOREST - Tract # 48-19

Pine 1st Thinning (Red Pine) 25 Acres: Harvest all trees marked with orange paint.

Pine 1st Thinning (Red Pine) 3 Acres: Harvest all trees marked with purple paint.

Product Species	Estimated Unit Volume	Bid Per Unit	Total
Mixed Hardwood Pulp <i>(Includes oak and aspen pulp)</i>	TONS 10	_____	_____
Red Pine Pulp <i>(About 85% red pine, 10% jack pine, and 5% white pine pulp)</i>	TONS 410	_____	_____
This sale is eligible for biomass harvesting. Estimated biomass volume 126 tons.	420 Tons	0 MBF	_____
SCALED SALE	Minimum Bid	\$6,026.50	Total Bid
Choose method by which performance bond will be posted or secured. Please check (✓) one: _____ Cash/Check _____ Irrevocable Letter of Credit Deposit in the amount of \$ _____ enclosed. (Not less than 10% of total bid) Bidder's Name, Address & Phone Number _____ _____ _____ Bidder's Signature _____ Date _____			

Special Conditions:

1. All cut pine and spruce products must be removed from the sale area within two weeks during the period of May 15 through August 15.
2. HRD (formerly known as annosum root rot) control work is required on portions of this sale.
3. 1st thinning of a plantation.
4. Snowmobile trail may be used for access providing contractor does not damage trail or impede its use.
5. Portions of sale are wet and may require dry or winter (frozen ground) logging.
6. Avoid damage to survey pipe indicated on the sale map.
7. Sale bound by other timber types and other timber sales.
8. **Invasive species were found throughout the sale area**, namely non-native Honeysuckle. The purchaser is encouraged to comply with recommended Forestry BMPs for Invasive Species as described in "Wisconsin's Forestry Best Management Practices for Invasive Species" published by the WI DNR, publication Pub-FR-444-09. Contact this office for details.

Management Objective:

Reduce stocking to recommended levels and remove hardwood competition.

SALE MAP ON BACK



CLARK COUNTY FOREST

Tract #48-19

SWNE, NESE, SESE Section 3

Township 27N Range 4W (Butler)

Sale Established By: S. Neisius, J. Woodley, E. Fransen, B. Brost



25 Acres, Pine 1st Thinning (Red Pine): Harvest all trees marked with orange paint.



3 Acres, Pine 1st Thinning (Red Pine): Harvest all trees marked with purple paint.

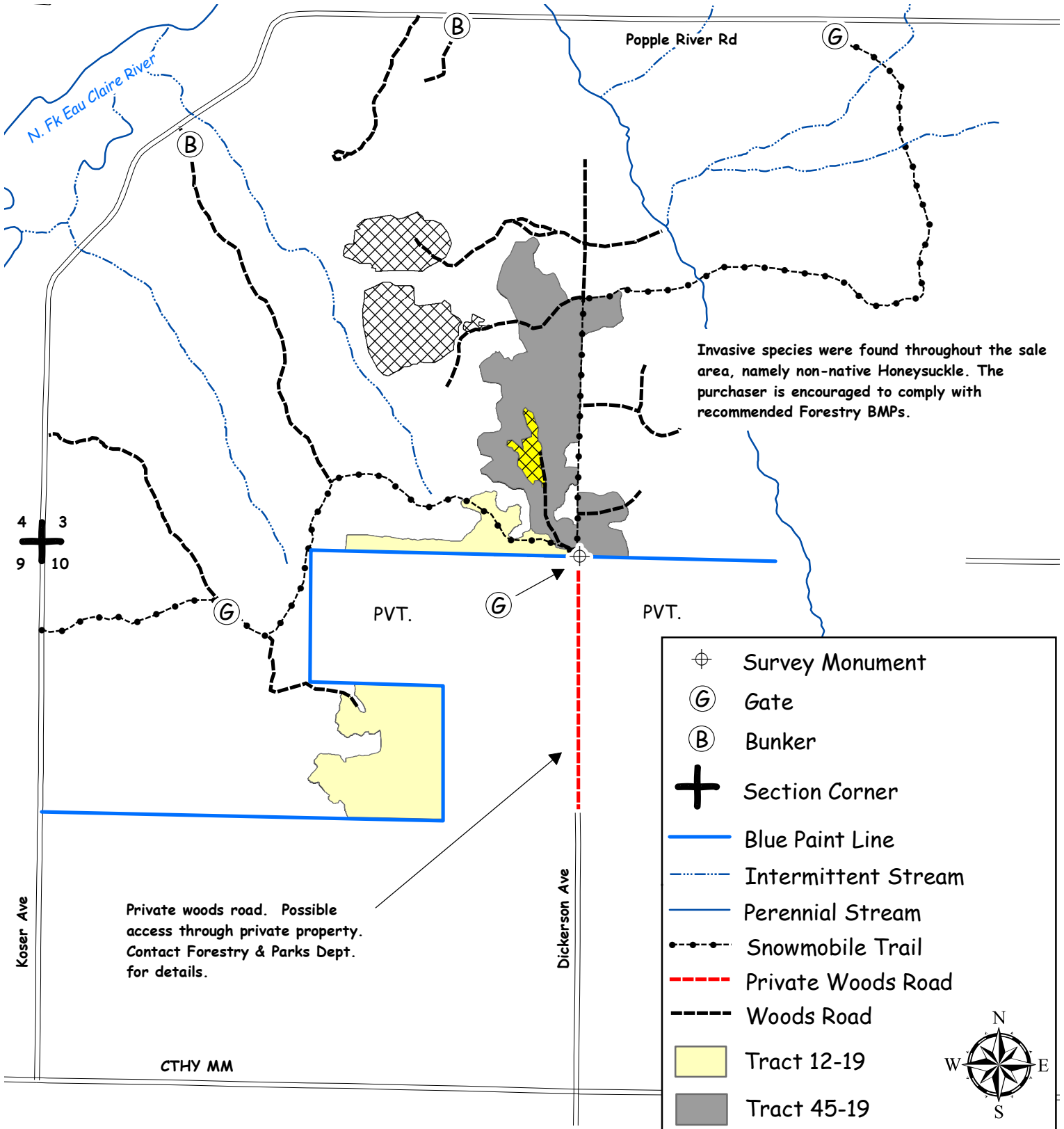

CLARK COUNTY FOREST - Tract # 49-19

Regeneration Harvest - Pine (35 Acres): Harvest all trees. SHEARING REQUIREMENT WAIVED ON UNDAMAGED SAPLINGS.

Regeneration Harvest- Aspen/Jack Pine (6 Acres): Harvest all trees.

Product Species		Estimated Unit Volume	Bid Per Unit	Total
Aspen	TONS	45	_____	_____
Oak <small>(Contains a small amount of bolts and 50% sawlogs)</small>	TONS	20	_____	_____
Mixed Hardwood <small>(Includes a small volume of bolts)</small>	TONS	40	_____	_____
Jack Pine Pulp <small>(Includes small volume of tamarack and spruce pulp)</small>	TONS	65	_____	_____
Red Pine Co-Mingled <small>(About 60% sawlogs)</small>	TONS	1180	_____	_____
White Pine Co-Mingled <small>(About 50% sawlogs)</small>	TONS	985	_____	_____
This sale is eligible for biomass harvesting. Estimated biomass volume- 700 tons		2335 Tons	0 MBF	_____
SCALED SALE		Minimum Bid	\$47,008.50	Total Bid
Choose method by which performance bond will be posted or secured. Please check (✓) one: _____ Cash/Check _____ Irrevocable Letter of Credit Deposit in the amount of \$ _____ enclosed. (Not less than 10% of total bid) Bidder's Name, Address & Phone Number _____ _____ _____ Bidder's Signature _____ Date _____				

Special Conditions:

1. Heterobasidion root disease (HRD & formerly known as annosum root rot): The requirement to apply fungicide to all pine/spruce stumps **IS WAIVED** in accordance with the Wisconsin DNR HRD stump treatment guidelines.
2. The 2" shearing requirement does not apply to undamaged saplings in the pine regeneration area (shown on map).
3. All cut pine and spruce products must be removed from the sale area within two weeks during the period of May 15 through August 15.
4. Minimize damage to white pine understory in the pine regeneration area.
5. No slash, logging debris, or equipment allowed across the blue paint line onto private land.
6. Portions of the sale are wet and may require winter (frozen ground) logging.
7. Sale units bounded by red paint lines, blue paint lines, County Road B, and Gorman Avenue.
8. Access points off of CTH B and Bruce Mound Ave are ditched and purchaser will need to acquire permission prior to use. Contact Forestry and Parks Department for details.
9. New (road/landing/turn around) location and design must be approved by the county prior to construction.

Management Objective:

Regenerate white pine, aspen, and associated hardwoods

SALE MAP ON BACK



CLARK COUNTY FOREST

Tract #49-19
 W1/2 SE1/4, NESE, E1/2 SW1/4 Section 20
 Township 24N Range 3W (Hewett)
 Sale Established By: T. Mayer, C. Schmitz, B. Brost

 35 Acres, Regeneration Harvest (Pine): Harvest all trees. SHEARING REQUIREMENT WAIVED ON UNDAMAGED SAPLINGS.

 6 Acres, Regeneration Harvest (Aspen/Jack Pine): Harvest all trees.

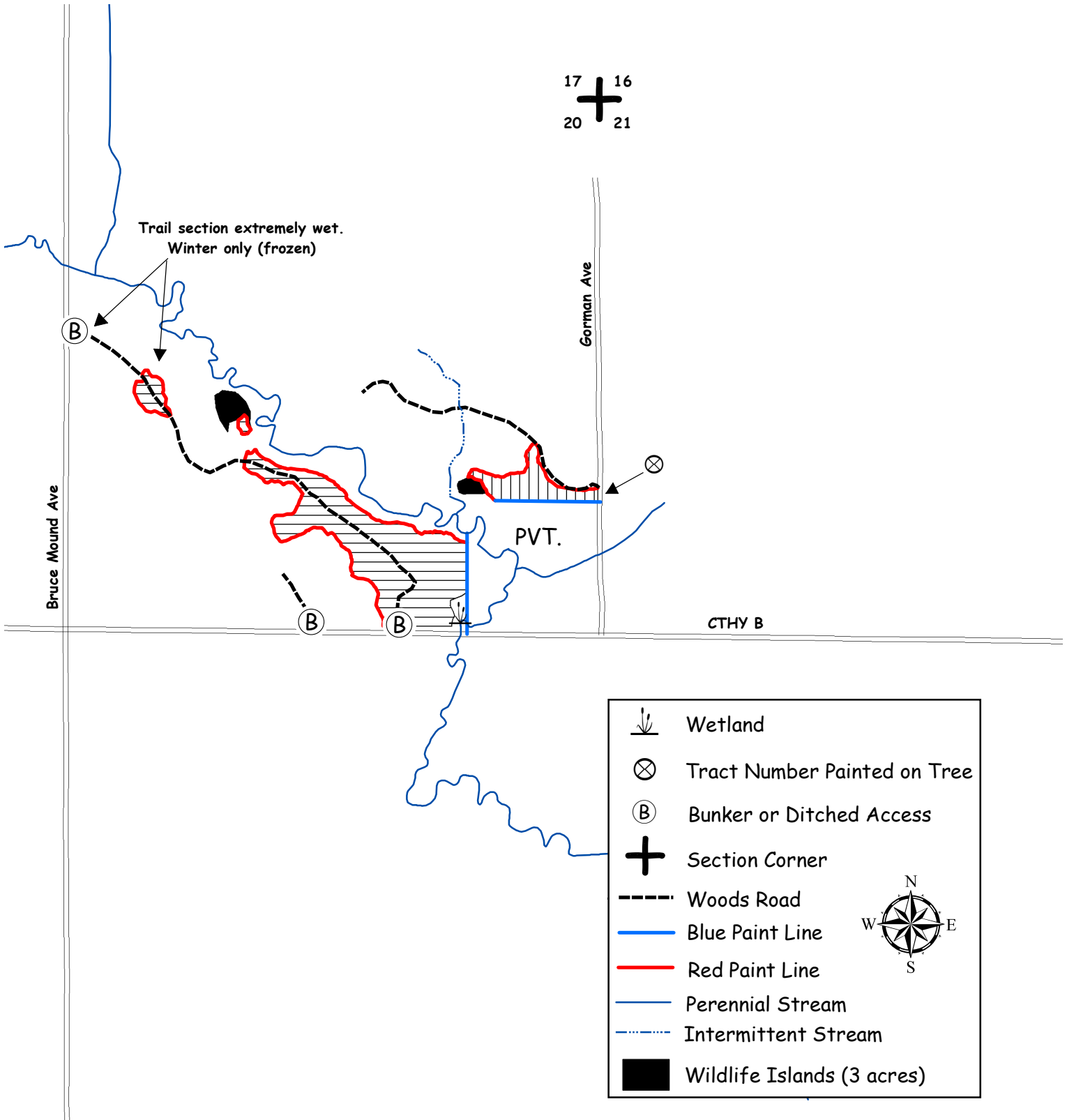

17 + 16
 20 + 21

Trail section extremely wet.
 Winter only (frozen)

Gorman Ave

Bruce Mound Ave

PVT.

CTHY B

-  Wetland
-  Tract Number Painted on Tree
-  Bunker or Ditched Access
-  Section Corner
-  Woods Road
-  Blue Paint Line
-  Red Paint Line
-  Perennial Stream
-  Intermittent Stream
-  Wildlife Islands (3 acres)



CLARK COUNTY FOREST - Tract # 50-19

Regeneration Harvest-Pine (40 Acres): Harvest all trees EXCEPT Oak >20" DBH. SHEARING REQUIREMENT WAIVED ON UNDAMAGED SAPLINGS.

Regeneration Harvest- Scrub Oak (4 Acres): Harvest all trees EXCEPT Oak >20" DBH. SHEARING REQUIREMENT WAIVED ON UNDAMAGED SAPLINGS.

Product Species		Estimated Unit Volume	Bid Per Unit	Total
Oak Pulp	TONS	40	_____	_____
Oak Bolts	TONS	25	_____	_____
Mixed Hardwood Pulp	TONS	115	_____	_____
Mixed Hardwood Bolts	TONS	20	_____	_____
Jack Pine Pulp <small>(Includes small volume of tamarack)</small>	TONS	80	_____	_____
Red Pine Co-Mingled <small>(About 60% Sawlogs)</small>	TONS	1120	_____	_____
White Pine Co-Mingled <small>(About 60% Sawlogs)</small>	TONS	745	_____	_____
Black Oak Sawlogs <small>(Includes small volume of white oak)</small>	MBF	9	_____	_____
			Minimum \$120	
Mixed Hardwood Sawlogs	MBF	7	_____	_____
			Minimum \$130	
This sale is eligible for biomass harvesting. Estimated biomass volume – 644 tons.		2,145 Tons	16 MBF	_____
SCALED SALE		Minimum Bid		\$44,227.30
				Total Bid
Choose method by which performance bond will be posted or secured.				
Please check (✓) one: _____ Cash/Check _____ Irrevocable Letter of Credit				
Deposit in the amount of \$ _____ enclosed. (Not less than 10% of total bid)				
Bidder's Name, Address & Phone Number _____				

Bidder's Signature				Date

Special Conditions:

- Heterobasidion root disease (HRD & formerly known as annosum root rot): The requirement to apply fungicide to all pine/spruce stumps **IS WAIVED** in accordance with the Wisconsin DNR HRD stump treatment guidelines.
- All cut pine and spruce products must be removed from the sale area within two weeks during the period of May 15 through August 15.
- The 2" shearing requirement does not apply to undamaged saplings. Directional felling to reduce damage to advanced sapling regeneration will be encouraged.
- Minimize damage to hardwood and pine regeneration.
- Do not cut any oak >20" DBH
- Portions of sale are wet and may require dry or winter (frozen ground) logging.
- Sale bound by red paint line and Poertner Road.

Management Objective:

Regenerate white pine and associated hardwoods.

SALE MAP ON BACK



CLARK COUNTY FOREST

Tract #50-19

S1/2 Section 33

W1/2 SW1/4, Section 34

Township 24N Range 3W (Hewett)

Sale Established By: T. Mayer, G. Erickson, B. Brost



40 Acres, Regeneration Harvest (Pine): Harvest all trees EXCEPT Oak >20" DBH. SHEARING REQUIREMENT WAIVED ON UNDAMAGED SAPLINGS.



4 Acres, Regeneration Harvest (Scrub Oak): Harvest all trees EXCEPT Oak >20" DBH. SHEARING REQUIREMENT WAIVED ON UNDAMAGED SAPLINGS.

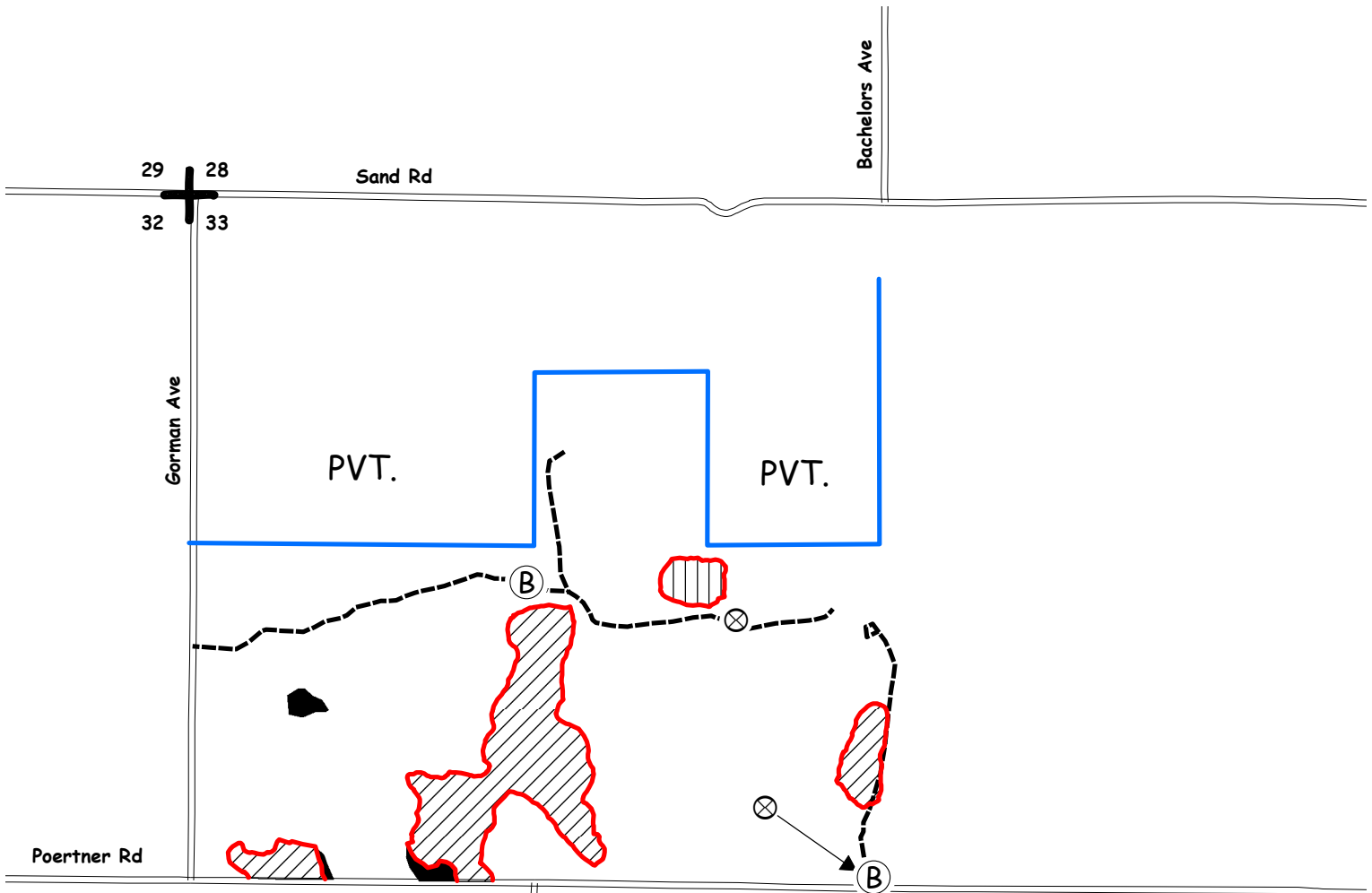

	Tract Number Painted on Tree
	Bunker
	Section Corner
	Woods Road
	Blue Paint Line
	Red Paint Line
	Wildlife Islands (3 Acres)



CLARK COUNTY FOREST - Tract # 51-19

Regeneration Harvest- Final Harvest Oak (13 Acres): Harvest all trees NOT marked with green paint. **SHEARING REQUIREMENT WAIVED ON UNDAMAGED OAK SAPLINGS.**

Product Species		Estimated Unit Volume	Bid Per Unit	Total
Oak Pulp	TONS	230	_____	_____
Oak Bolts <small>(Includes small volume of mixed hardwood bolts)</small>	TONS	110	_____	_____
Mixed Hardwood Pulp	TONS	100	_____	_____
White Pine Co-Mingled <small>(About 50% Sawlogs)</small>	TONS	10	_____	_____
Red Oak Sawlogs	MBF	36	_____	_____
			Minimum \$270	
White Oak Sawlogs	MBF	10	_____	_____
			Minimum \$170	
Mixed Hardwood Sawlogs	MBF	1	_____	_____
			Minimum \$130	
This sale is eligible for biomass harvesting. Estimated biomass volume – 135 tons.		450 Tons	47 MBF	_____
SCALED SALE		Minimum Bid		\$19,594.20
				Total Bid
Choose method by which performance bond will be posted or secured. Please check (✓) one: _____ Cash/Check _____ Irrevocable Letter of Credit Deposit in the amount of \$ _____ enclosed. (Not less than 10% of total bid) Bidder's Name, Address & Phone Number _____ _____ _____				
Bidder's Signature			Date	

Special Conditions:

1. The 2" shearing requirement does not apply to undamaged oak saplings. Directional felling to reduce damage to advanced sapling regeneration will be encouraged.
2. Minimize damage to oak regeneration.
3. New (road/landing/turn around) location and design must be approved by the County prior to construction.
4. Portions of sale are wet and may require dry or winter (frozen ground) logging.
5. Sale bound by red paint line and Ballard Rd.

Management Objective:

Regenerate oak and associated hardwoods. One island and 3 individually marked trees will be left uncut to benefit wildlife and aesthetics.

SALE MAP ON BACK



CLARK COUNTY FOREST

Tract #51-19
SWSE Section 28,
Township 23N Range 1E (Sherwood)
Sale Established By: S. Neisius, B. Brost



13 Acres, Regeneration Harvest (Final Harvest Oak): Harvest all trees NOT marked with green paint. SHEARING REQUIREMENT WAIVED ON UNDAMAGED OAK SAPLINGS.

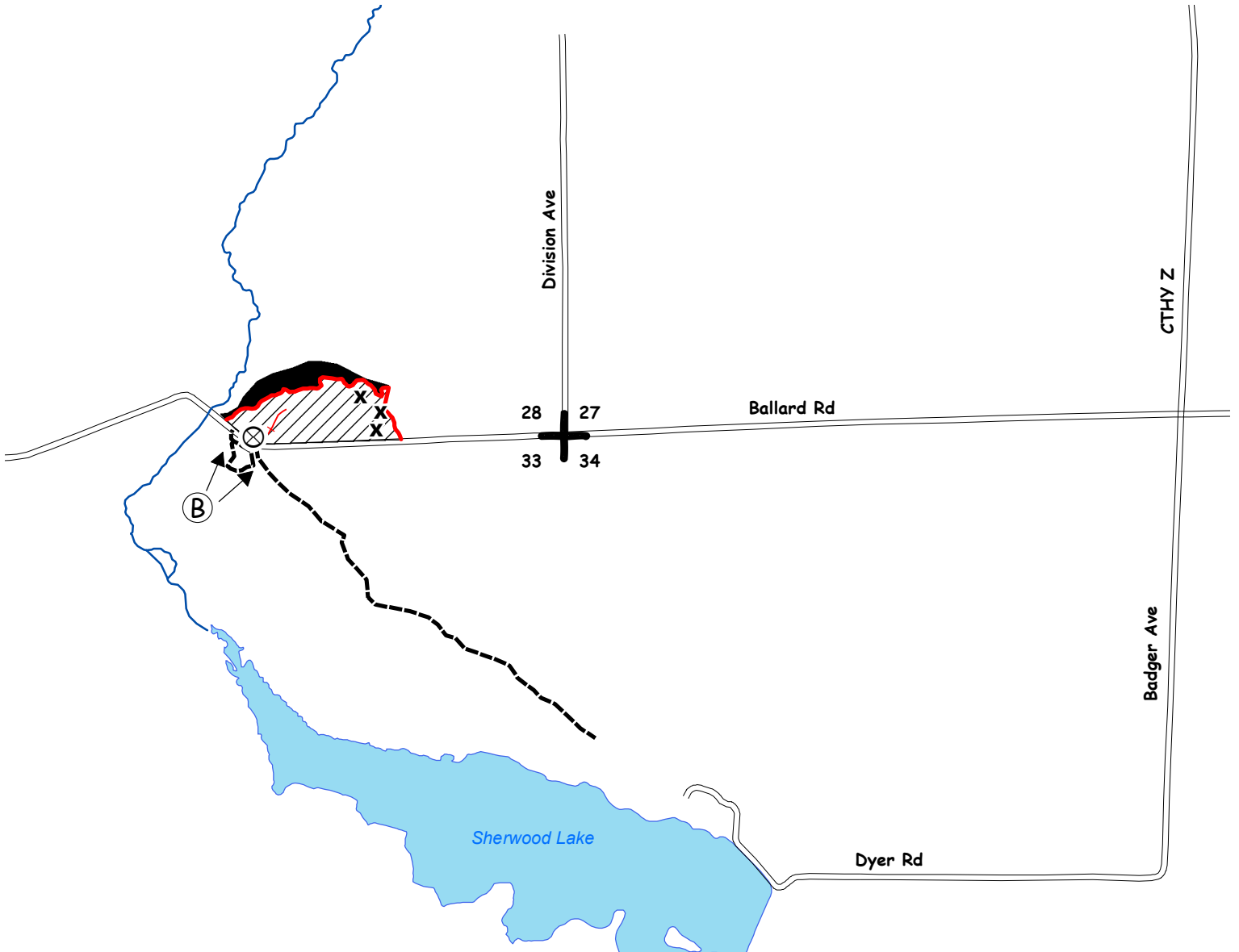

x	Wildlife tree marked with green paint. DO NOT CUT
⊗	Tract Number Painted on Tree
Ⓟ	Bunker
+	Section Corner
---	Intermittent Stream
—	Perennial Stream
- - -	Woods Road
+	Old Skid Trail
—	Red Paint Line
■	Wildlife Island (4 Acres)



CLARK COUNTY FOREST - Tract # 52-19

Regeneration Harvest- White Pine and Oak (21 Acres): Harvest all trees EXCEPT Red Pine. SHEARING REQUIREMENT WAIVED ON UNDAMAGED OAK AND WHITE PINE SAPLINGS.

Product Species		Estimated Unit Volume	Bid Per Unit	Total
Oak Pulp	TONS	340	_____	_____
Oak Bolts	TONS	80	_____	_____
Mixed Hardwood Pulp <i>(Includes small volume of aspen pulp)</i>	TONS	290	_____	_____
Mixed Hardwood Bolts	TONS	30	_____	_____
White Pine Co-Mingled <i>(About 70% Sawlogs)</i>	TONS	1040	_____	_____
Red Oak Sawlogs	MBF	20	_____	_____
			Minimum \$270	_____
White Oak Sawlogs	MBF	17	_____	_____
			Minimum \$170	_____
Mixed Hardwood Sawlogs	MBF	3	_____	_____
			Minimum \$130	_____
This sale is eligible for biomass harvesting. Estimated biomass volume – 534 tons.		1,780 Tons	40 MBF	_____
SCALED SALE		Minimum Bid		\$36,588.30
				Total Bid
Choose method by which performance bond will be posted or secured. Please check (✓) one: _____ Cash/Check _____ Irrevocable Letter of Credit Deposit in the amount of \$ _____ enclosed. (Not less than 10% of total bid) Bidder's Name, Address & Phone Number _____ _____ _____ Bidder's Signature _____ Date _____				

Special Conditions:

1. HRD (Annosum Root Rot) control work is required on this sale.
2. All cut pine and spruce products must be removed from the sale area within two weeks during the period of May 15 through August 15.
3. The 2" shearing requirement does not apply to undamaged oak and pine saplings. Directional felling to reduce damage to advanced sapling regeneration will be encouraged.
4. Minimize damage to oak and pine regeneration.
5. ATV/Snowmobile trail may be used for access providing contractor does not damage trail or impede its use.
6. Probable winter sale.
7. Sale bound by red paint line and woods road.

Management Objective:

Regenerate white pine and associated hardwoods. One island and a few individually specified trees will be left uncut to benefit wildlife and aesthetics.

SALE MAP ON BACK



CLARK COUNTY FOREST

Tract #52-19

NESW, NWSW, SESW Section 8,

Township 25N Range 4W (South Foster)

Sale Established By: S. Neisius, J. Woodley, J. Kapusta



21 Acres, Regeneration Harvest (White Pine and Oak): Harvest all trees EXCEPT Red Pine.
SHEARING REQUIREMENT WAIVED ON UNDAMAGED OAK AND WHITE PINE SAPPLINGS.

