

Dear Timber Buyer:

Attached, is the bid prospectus for the May 6, 2021 Clark County Forest Timber Sale Bid Opening. The prospectus will also be posted online on the Clark County Forestry & Parks Dept. website: (www.clarkcountywi.com/copy-of-for-c-forest-timber-sale-re). Offers will be taken by sealed bids on each tract **until 11:00 a.m., Thursday, May 6, 2021**. No late bids will be accepted, and all bidders are welcome to attend (see guidelines below). Bids will be opened starting at 11:00 a.m. **in the auditorium (room 101) at the Clark County Courthouse, 517 Court Street Neillsville, WI.** The auditorium is located on the 1st floor, at the northwest entrance to the Courthouse. The Forestry and Parks Committee will award all contracts on Tuesday, May 11, 2021. Sealed bids for those tracts not sold on the May 6, 2021 bid opening will be received and opened at 11:00 a.m. June 3, 2021 in the Forestry & Parks Department office (room 103) at the Clark County Courthouse. A list of unsold tracts will be available on request from the Clark County Forest and Parks Department. Tracts not sold following the June bid opening are available for direct purchase at 10% above minimum bid value unless otherwise agreed upon by the Forestry & Parks Department as per department policy.

FOREST CERTIFICATION

The area encompassed by these timber sales, **EXCEPT Tract #25-21 & #26-21**, is certified to the standards of the Forest Stewardship Council® (FSC® C006090) FSC 100%.

REMINDERS & NOTIFICATIONS FOR PROSPECTIVE BIDDERS

The prospectus page doubles as the bid sheet. There are spaces provided next to each product to enter bid values and the page can be submitted with your 10% bid bond.

Important – Tract #25-21 & #26-21 **ARE NOT** third party certified. Normal Clark County timber sale contract, payment, scaling, extension, and administration policy will apply.

New this year – Clark County timber sale contracts will have a starting date of April 1st for oak wilt harvesting restrictions beginning in 2021 and moving forward. Contact the Department for details.

New this year – Pine bolts will be advertised on a number of tracts this year. The definition for pine bolts was added to the Clark County timber sale contract. Contact the Department for details.

New this year – A definition for excessive damage to individual trees and/or timber stands was added to the Clark County timber sale contract. Contact the Department for details.

New this year – Requests for scaling must be made at least 24 hours in advance was added to the Clark County timber sale contract. Contact the Department for details.

Due to the ongoing COVID-19 risk, visitors to the Clark County Courthouse are asked to observe social distancing guidelines and wearing a mask is recommended while in the courthouse. Masks are available near all courthouse entries.

The bid opening will be available via webinar at the following web address:
www.clarkcountywi.com/copy-of-for-c-forest-timber-sale-fo-1.

BIDDING INSTRUCTIONS

All pulpwood, bolts and co-mingled products will be bid by the ton to 4 inch top diameter. No cord bids will be accepted for these products. If you wish to whole tree chip or harvest fuelrods, see page 3 for the Clark County utilization allowance. Sawlogs will be bid by the thousand board feet (MBF).

The Scribner Decimal C Log Rule shall be used for scaling hardwood sawlogs. The Scribner Decimal C Log Rule or cord scaling (converted to MBF using 2.44 cords/MBF) may be used for scaling pine sawlogs. Locked box ticket system or on-site cord scaling (converted to tons) or a combination thereof may be used for pulp, bolt, or co-mingled material as determined by Clark County. Cord scaled products will be converted to tons using the weights published in the WDNR Timber Sale Handbook except for mixed hardwood pulp and bolts. The Clark County Forest mixed hardwood weight conversion is 4,600 lbs/cd.

Surety Bonds – Specific requirements must be met to qualify as an acceptable form of performance bond. Call the Clark County Forestry and Parks Department for details.

The prospectus/map page is the timber sale bid form. There are blank spaces next to each product to enter bids. Fill out prospectus page accordingly, make photo copies for your own records, and submit. A standard, blank, bid form is also included if needed. All bids must be in a sealed envelope plainly marked as follows: TIMBER SALE BID, TRACT #_____. A money order, certified/personal check payable to CLARK COUNTY TREASURER, or cash for a sum not less than 10% of the total bid must accompany such bid. One money order or check may be written to cover the combined bid bond amounts for all bids submitted. If one check is submitted for multiple tracts, put the check in the envelope of the lowest tract number being submitted. If the bid is accepted, the 10% down payment is held until the performance bond requirement is satisfied and a contract is signed. Failure to provide an acceptable bond within 30 days of the contract being awarded may result in forfeiture of the bid bond and resale of the tract.

Bids will be awarded to the highest responsible bidder that is in Clark County's best interest who meets specifications, on a site by site basis. Determination of the highest responsible bidder will be based upon the total bid value and the following criteria as required by the County to verify bidder qualifications to complete the work:

- Adherence to all conditions and requirements of the bid specifications.
- General reputation, prior performance, and experience of the bidder.
- The County's evaluation of the bidder's ability to perform based upon the requirements and references called for in the bid documents.
- Financial responsibility of the bidder.
- Experience of the bidder with this type of project.

All bids must be broken down for each product/volume listed on the tract prospectus and meet or exceed the total minimum bid price listed on page 6. Only **Scaled** sale bids must meet or exceed the minimum sawlog bid prices listed below. **Scaled** sale bids that fail to meet these minimums may be rejected. For **scaled** sale bids, you may bid the same price, **but not less**, for boltwood material as you do for pulp. If you bid different prices for boltwood vs. pulp, you will be required to sort bolts per specifications on the landing.

Scaled sales minimum sawlog bid prices:

Red Oak Sawlogs	\$ 270.00/MBF	White Oak Sawlogs	\$ 170.00/MBF
Black Oak Sawlogs	120.00/MBF	Oak Sawlogs	120.00/MBF
Red Maple Sawlogs	130.00/MBF	Ash Sawlogs	130.00/MBF
Basswood Sawlogs	130.00 /MBF	Mixed Hardwood Sawlogs	130.00/MBF
White Pine Sawlogs	120.00/MBF	Pine Sawlogs	120.00/MBF
Red Pine Sawlogs	120.00 /MBF		

Lump Sum Timber Sales: Tracts #25-21 & 26-21 - The actual volumes removed may be different than the advertised volumes. Bids still need to be broken down for each product description listed on the tract prospectus. No adjustments to the purchase price or harvest volumes will be made if the harvested volumes differ from estimated volumes. All stumpage will be paid in advance of harvest or arrangements made with the seller prior to harvest for an advanced payment schedule. Minimum sawlog prices do not apply for lump sum timber sales. There are no bidding requirements that apply to boltwood and pulpwood material for lump sum timber sales. During the bid opening, only the total bid value for the tract will be read aloud.

Seasonal Oak Wilt restrictions will be enforced on all or portions of tracts #45-19, 6-20, 27-20, 29-20, 40-20, 49-20, 1-21, 2-21, 3-21, 4-21, 5-21, 6-21, 7-21, 10-21, 11-21, and 12-21. No cutting, skidding, or road building will be allowed between April 1st and July 15th annually. The starting date for oak wilt restrictions may vary depending on weather conditions.

Heterobasidion root disease (HRD & formerly known as annosum root rot) control work is required on all or portions of tracts #39-19, 48-19, 35-20, 41-20, 8-21, 18-21, 19-21, and 21-21. Purchaser shall conduct HRD disease control work. Purchaser shall apply Cellu-Treat fungicide to all conifer stumps within 24 hours of tree cutting. Purchaser shall apply Cellu-Treat according to product label directions. Seller will provide the Cellu-Treat and dye. Seller may provide the purchaser with a backpack sprayer if needed and available. Application of Cellu-Treat is not required for harvest operations conducted at temperatures below 32 degrees. It is the responsibility of the contractor to obtain any state licenses or certifications necessary for contractual pesticide applications on Clark County property.

Possible Summer Sales - The following sales are advertised as “possible” summer sales: **Tracts #6-20, 27-20, 41-20, 49-20, 4-21, 7-21, 8-21, 12-21, 18-21, and 21-21.** These sales may have inclusions that require very dry or frozen conditions to operate. Other tracts, not listed above, may have areas that are operable in the summer. This list is included as a reference tool only and no guarantees are implied. Prior to bidding, contractors are strongly encouraged to visit and inspect all tracts they intend to bid on.

Policy for overdue stumpage.

- The grace period for stumpage due is 30 days. After 30 days, 18% annual interest rate compounded monthly (1.5%/month) will be applied until the balance is paid in full.
- Interest will not be applied to balances of \$200.00 or less, unless it is a closing contract balance.
- Advance stumpage payment will still be required to purchase haul tickets.

Utilization Allowance for Whole Tree Chippers and Fuelrod Harvesters: The utilization allowance is an adjustment in pulpwood and boltwood stumpage rates to compensate the logger for higher utilization rates. The utilization allowance is calculated as follows:

$$\frac{\text{Total Combined Bid Value of Pulpwood and Boltwood}}{\text{Estimated Pulpwood and Boltwood Volume X Adjustment Factor}} = \text{Adjusted Price/Ton}$$

The adjustment factor for whole tree utilization is 1.30. The fuelrod adjustment factor is 1.10.

Purchaser must meet the utilization specifications listed on page 5 to receive the whole tree and fuelrod utilization allowance. Sawlog volume will not receive a utilization allowance and may only be chipped with authorization from the seller.

Peeled Cordwood: All volumes are based on unpeeled stick scale measure. Unless otherwise specified – a cord is 4' x 4' x 100". When peeled cordwood is measured, it is agreed that 12.5% will be added to hand peeled and roller or stroke head processor peeled volumes. Ring debarker and other machine peeled volume adjustment will be handled on a case-by-case basis.

Use of restricted ATV trails, snowmobile trails, game trails and other trails or roads on the County Forest:

- Logging contractors in possession of this prospectus are authorized to travel restricted ATV and snowmobile trails with a car or truck for the purpose of timber sale investigation only.
- Logging contractors in possession of this prospectus are authorized to travel other restricted trails, woods roads or county land with an ATV for the purpose of timber sale investigation only.
- Nothing in the above paragraphs allows anyone to operate a motor vehicle in such a manner as to cause ruts, soil disturbance, other damage, or cross private property without the owner's consent.
- Gates will be open from April 30th through May 6th for the following sales:
Tracts #45-19 (north & west), **48-19**, **15-20**, **2-21**, **10-21**, **11-21**, and **17-21**.

Workers Compensation insurance will be required. A current "Certificate of Insurance" must be provided before any work begins.

Bids should be made with an as-is understanding. If there is no access road to a job, it is the purchaser's responsibility to create access unless specified with a contingency. In some cases, navigable streams may be involved. The County will acquire stream-crossing permits from the DNR. Purchaser will reimburse Clark County for any waterway required permit fees. The purchaser is responsible for providing, installing, and removing permitted structures such as culverts or timber bridges. The purchaser is responsible for restoring all stream crossings and/or wetland crossings to presale conditions. Clark County has timber mats that may be used to cross small streams, wetlands, or wet soils available upon request (DNR permit is required to cross streams with mats in most cases).

Contract Expiration: for most timber sales is May 1, 2023 (2 year contracts).

1 year contract – Tract 2-21

3 year contracts – Tracts 20-20, 27-20, 3-21, 10-21, 11-21, 13-21, 14-21, 20-21, & 24-21

NO extensions will be granted – Tracts 1-21, 2-21, 3-21, 6-21, 7-21, 10-21, & 11-21

Contract extensions will be considered for all other tracts with the following conditions:

- 1st 1 year extension – 5% increase in stumpage rate
- 2nd 1 year extension – 10% increase in stumpage rate over and above first extension
- 3rd 1 year extension (and beyond) – 15% increase in stumpage rate over and above previous extension or as determined by the Forestry and Parks Committee.

A performance bond is required for each tract. Bond amount for Tracts 1-21 & 18-21 will be \$20,000. Bond amount for Tract 3-21 will be \$50,000. Bond amounts for all other tracts will be equal to 25% of the total bid value up to \$15,000.00, except no bond will be less than \$3,000.00.

Wisconsin Resale Policy: As required by the Wisconsin Department of Revenue, we must keep a Wisconsin Resale Certificate signed by the purchaser on file or collect tax from the purchaser's stumpage payments. This form certifies the purchaser as a wholesaler and the end consumer will pay the sales tax. Once signed, this certificate does not expire unless canceled by the purchaser or department. If a signed certificate is not already on file with the department the contractor will be notified with their contract award letter.

The scale for all timber sale maps is 4 inches = 1 mile or 1 square inch = 40 acres unless otherwise noted on the sale map.

CUTTING REQUIREMENTS

All designated hardwood thinning areas have the following cutting requirements and operational restrictions:

- Harvest all trees, regardless of merchantability, in accordance with the specifications listed on the tract description page and timber sale map.
- Care must be taken to avoid damaging residual trees.
- No cutting, skidding or road building between April 1 and July 15.
- Road building will be kept to a minimum and residual stems avoided, whenever possible.
- Tree and pole length skidding will be considered on a case by case basis.
- Harvesting and road construction within designated oak and hardwood thinning acreage will not be allowed during the period of two growing seasons before a significant gypsy moth outbreak is expected until two growing seasons following the collapse of gypsy moth populations. The Seller will provide written notification to the Purchaser restricting harvesting and road construction activities. This notification will be given by January 1st of each year for restrictions beginning the following April 1st. The seller will also provide written notification to the Purchaser, lifting the restriction after gypsy moth populations have crashed and trees have been given two growing seasons to recover.

All designated pine and spruce thinnings have the following cutting requirements and operational restrictions:

- Harvest all trees, regardless of merchantability, in accordance with specifications listed on the tract description page and timber sale map
- Care must be taken to avoid damaging residual trees.
- Tree and pole length skidding will be considered on a case by case basis.
- All cut pine and spruce products must be removed from the sale area within two weeks during the period of May 15 through August 15.
- Purchaser shall apply Cellu-Treat fungicide to all conifer stumps within 24 hours of tree cutting. Purchaser shall apply Cellu-Treat according to product label directions. Seller will provide the Cellu-Treat and dye. Seller may provide the purchaser with a backpack sprayer if needed and available. Application of Cellu-Treat is not required if the high temperature on the day of harvest is less than 32 degrees.

All designated regeneration harvests have the following cutting requirements and operational restrictions:

- Harvest all trees in accordance with specifications listed on the tract description page. Avoid damage to and no cutting of designated reserve trees, individually marked trees, or wildlife islands. Skidding through wildlife islands is only allowed with prior approval of the seller.
- All remaining live trees, 2 inches in diameter at DBH and larger shall be cut, unless otherwise specified on the timber sale map or tract description page.
- Non-merchantable tree stumps shall be no higher than 6 inches.
- To insure and protect aspen regeneration, all trees designated for harvest must be removed with the aspen.

UTILIZATION SPECIFICATIONS

All trees containing one or more 100 inch sticks or 8 foot 6 inch logs, 50% or more merchantable, to the minimum top diameter are considered merchantable.

Whole Tree: No minimum top diameter. Includes all bark and limbs.

Fuelrods: Minimum top diameter will be 2 inches Diameter Outside Bark (DOB) for all species.

Pulpwood: Minimum top diameter will be 4 inches DOB for all species.

Bolts: Minimum top diameter will be 8 inches Diameter Inside Bark (DIB) for all species with the exception of random length conifer (see paragraph 41(G) of the Clark County timber sale contract).

Sawlogs: Minimum top diameter will be 10 inches DIB for hardwoods and 9 inches DIB for conifer. Exception for random length conifer less than 9 inches DIB (see paragraph 41(H) of the Clark County timber sale contract)

Co-mingled: When listed on the prospectus, refers to all pulp, bolt, and sawlog volume being combined and sold for one bid price.

If you have any questions about submitting a bid, our timber sale contract, or the timber sale prospectus please contact: John Wendorski at 715-743-8609, Clark County Forestry and Parks Department, Neillsville, WI. Good Luck.

MINIMUM BID INFORMATION FOR THE
 May 6, 2021 AND June 3, 2021
 CLARK COUNTY FOREST TIMBER SALE BID OPENINGS

<u>TRACT #</u>	<u>TOTAL MINIMUM BID</u>	<u>TRACT #</u>	<u>TOTAL MINIMUM BID</u>
30-19	\$7,316.00	5-21	\$31,672.50
39-19	\$7,496.10	6-21	\$33,922.80
45-19	\$5,915.00	7-21	\$47,555.40
48-19	\$3,488.80	8-21	\$63,507.20
6-20	\$7,326.00	10-21	\$29,166.40
15-20	\$7,856.00	11-21	\$10,832.20
17-20	\$16,938.20	12-21	\$7,739.50
20-20	\$10,395.60	13-21	\$26,529.40
21-20	\$41,038.30	14-21	\$34,985.80
23-20	\$53,642.70	15-21	\$6,522.80
26-20	\$25,311.00	16-21	\$22,737.00
27-20	\$27,787.30	17-21	\$22,621.80
29-20	\$18,760.30	18-21	\$132,325.00
35-20	\$15,036.80	19-21	\$20,529.60
40-20	\$11,783.60	20-21	\$16,876.80
41-20	\$2,663.20	21-21	\$51,335.00
48-20	\$22,569.60	22-21	\$12,816.60
49-20	\$6,954.00	23-21	\$21,873.80
1-21	\$90,898.40	24-21	\$7,829.20
2-21	\$26,119.20	*25-21	\$12,405.62
3-21	\$176,482.60	*26-21	\$12,145.05
4-21	\$6,668.60		

* Lump Sum Sale

CLARK COUNTY FOREST TIMBER SALE BID FORM

I herewith submit the following bid for timber described below:

TRACT NUMBER _____

Deposit in the amount of \$ _____ enclosed.
(Not less than 10% of total bid)

If I am the successful bidder I will bond this contract with:
(Check One) _____ Cash _____ Irrevocable Letter-of-Credit

<u>Species</u>	<u>Estimate Volume</u>	<u>Price Bid per Volume Unit</u>	<u>Total Bid Value on Est. Volume</u>

TOTAL _____

I understand that any or all bids may be rejected and that my past performance, ability to complete contracts, and suitability of equipment, will be considered when awarding a contract.

Bidders Name, Address, & Phone Number _____

Bidders Signature _____

CLARK COUNTY FORESTRY & PARKS 2021 Spring Timber Sale Location Map

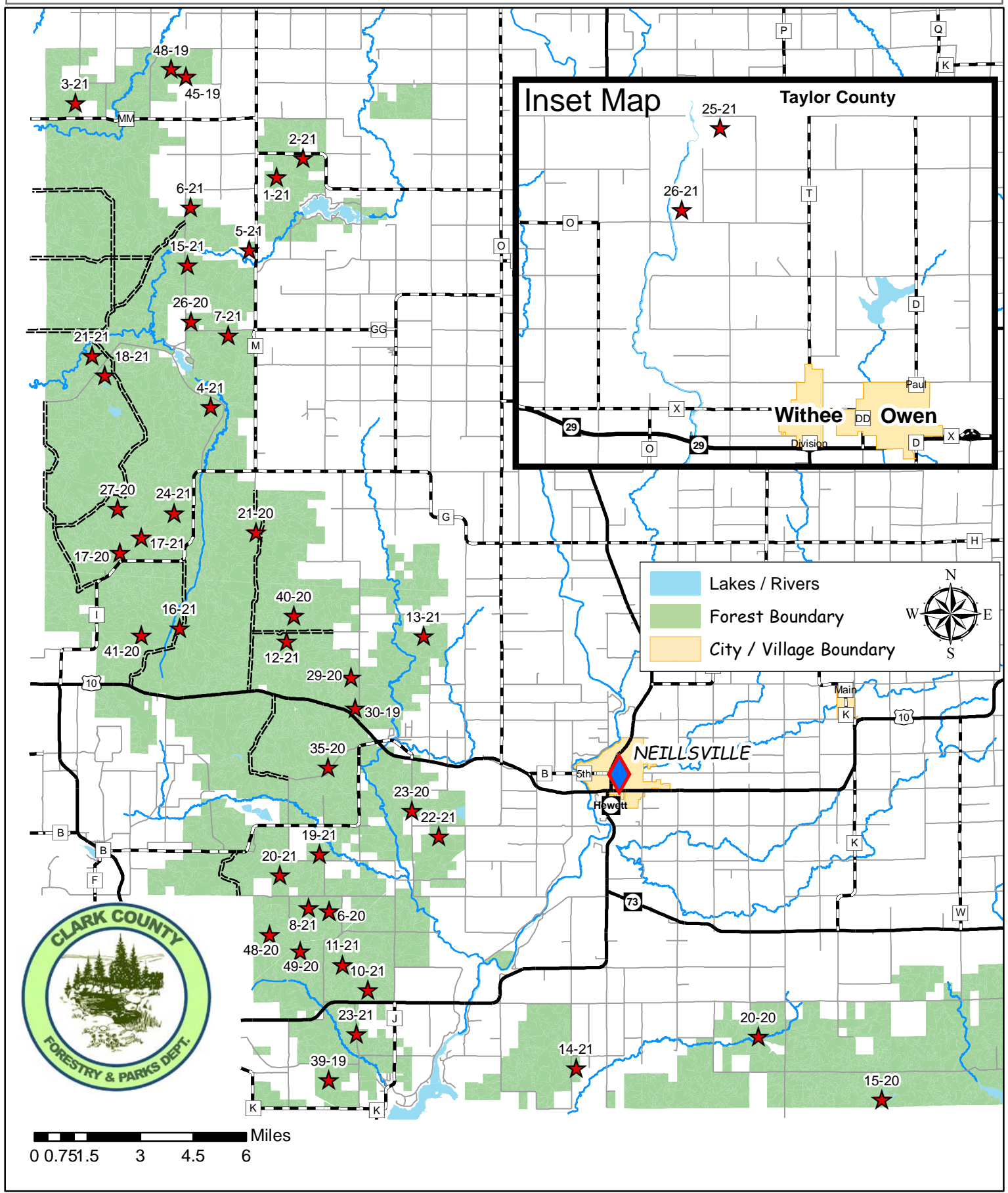

CLARK COUNTY FOREST - Tract # 30-19

Pine Thinning 1st Thin (White Pine) 37 Acres: Harvest all trees marked with orange paint.

Pine Thinning 5th Thin (White Pine) 4 Acres: Harvest all trees marked with orange paint.

Product Species		Estimated Unit Volume	Bid Per Unit	Total
Aspen Pulp <small>(Includes approx. 20% bolts)</small>	TONS	180	_____	_____
Oak Pulp	TONS	80	_____	_____
Oak Bolts <small>(Includes small volume of Mixed Hardwood bolts, and Red & White Oak Sawlogs)</small>	TONS	40	_____	_____
Mixed Hardwood Pulp	TONS	120	_____	_____
White Pine Pulp <small>(Includes 5% Red Pine & 5 % Jack Pine)</small>	TONS	240	_____	_____
White Pine Sawlogs	MBF	17	_____	_____
Red Pine Sawlogs	MBF	6	Minimum \$120 _____	_____
			Minimum \$120 _____	_____
This sale is eligible for biomass harvesting. Estimated biomass volume 198 tons.		660 Tons	23 MBF	_____
SCALED SALE		Minimum Bid		\$7,316.00
			Total Bid	_____
Choose method by which performance bond will be posted or secured.				
Please check (✓) one: _____ Cash/Check _____ Irrevocable Letter of Credit				
Deposit in the amount of \$ _____ enclosed. (not less than 10% of total bid)				
Bidder's Name, Address & Phone Number _____				

Bidder's Signature _____ Date _____				

Special Conditions:

1. All cut pine and spruce products must be removed from the sale area within two weeks during the period of May 15 through August 15.
2. 1st thinning of a natural stand & 5th thinning of a plantation.
3. New roads, landings, and turn around locations and design must be approved by the County prior to construction.
4. No slash will be allowed on or within 20' of the motorcycle trail. All slash within 100' of the motorcycle trail shall be lopped to within 2' of the ground.
5. Location of the motorcycle trail in the sale area is indicated by trees marked with 2 rings of fluorescent green paint adjacent to the trail. These trees shall be cut if designated in the contract specs.
6. All slash must be removed from the motorcycle trail.
7. Minimize the number of crossings to recreational trail.
8. Portions of sale are wet and may require dry or winter (frozen ground) logging.
9. Avoid damage to residual trees.
10. Sale bound by younger timber types and town road
11. HRD (Annosum Root Rot) treatment is waived for this sale.

Management Objective:

Pine Thinning Units: Reduce stocking to recommended levels and remove hardwood competition.

SALE MAP ON BACK



CLARK COUNTY FOREST

Tract #30-19

E1/2 NW1/4, SENE, E1/2 SE1/4 Sec 4

Township 24N Range 3W (Hewett)

Sale Established By: J. Woodley, B. Brost, S. Neisius, E. Fransen



Pine Thinning 1st Thin (White Pine) 37 Acres: Harvest all trees marked with orange paint.



Pine Thinning 5th Thin (White Pine) 4 Acres: Harvest all trees marked with orange paint.

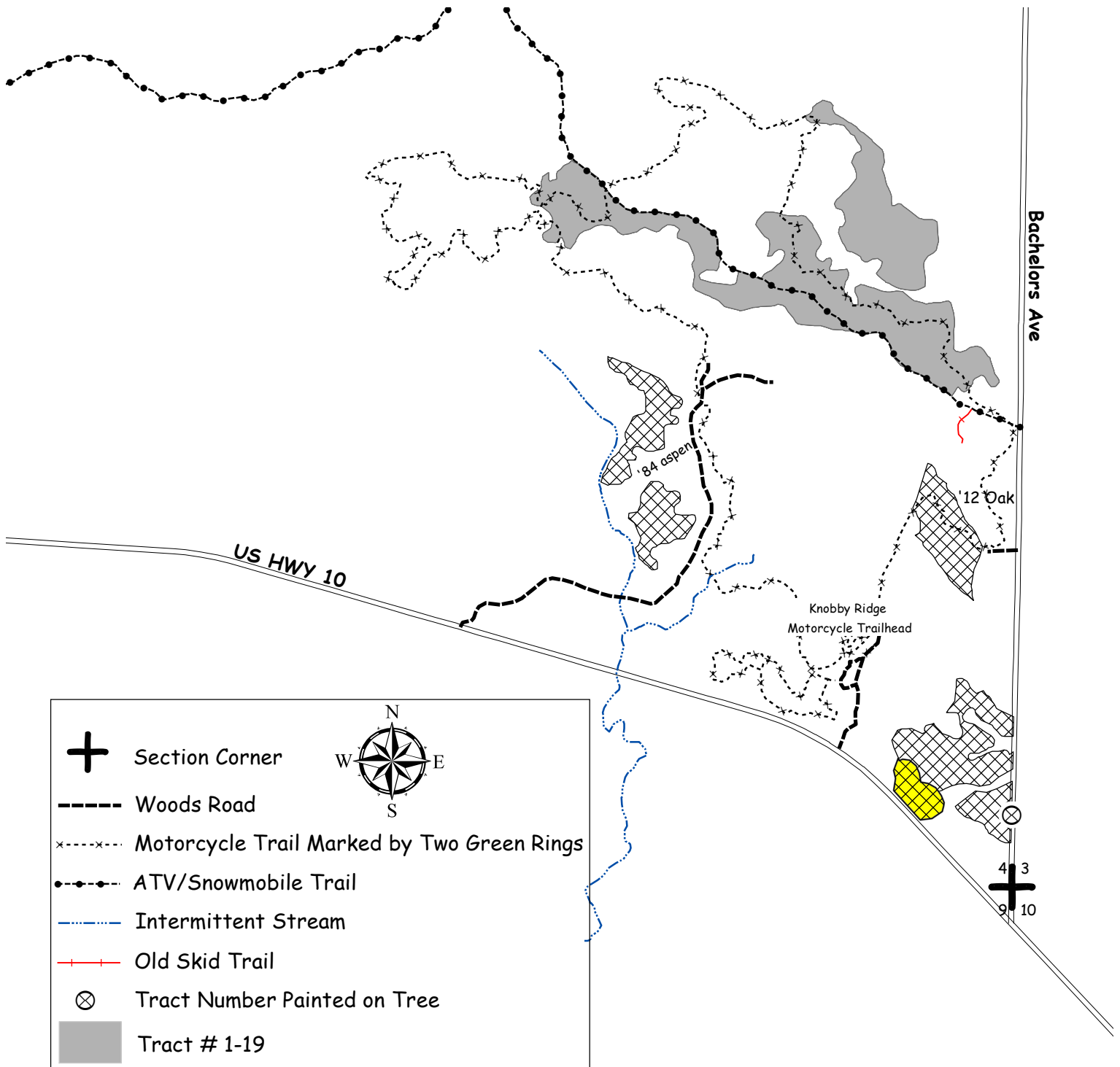

CLARK COUNTY FOREST - Tract # 39-19

Pine 2nd Thinning (Red Pine)- 28 Acres: Harvest all trees marked with orange paint.

Product Species		Estimated Unit Volume	Bid Per Unit	Total
Oak Pulp	TONS	30	_____	_____
Mixed Hardwood Pulp <i>(Includes aspen pulp)</i>	TONS	50	_____	_____
Red Pine Co-Mingled <i>(About 20% sawlogs)</i>	TONS	290	_____	_____
White Pine Co-Mingled <i>(About 50% sawlogs)</i>	TONS	60	_____	_____
This sale is eligible for biomass harvesting. Estimated biomass volume – 129 tons.		430 Tons	0 MBF	_____
SCALED SALE		Minimum Bid	\$7,496.10	Total Bid
Choose method by which performance bond will be posted or secured. Please check (✓) one: _____Cash/Check _____Irrevocable Letter of Credit Deposit in the amount of \$ _____ enclosed. (Not less than 10% of total bid)				
Bidder's Name, Address & Phone Number _____ _____				
Bidder's Signature _____ Date _____				

Special Conditions:

1. All cut pine and spruce products must be removed from the sale area within two weeks during the period of May 15 through August 15.
2. HRD (formerly known as annosum root rot) control work is required on this sale.
3. 2nd thinning of a plantation
4. Portions of sale are wet and may require dry or winter (frozen ground) logging.
5. New (road/landing/turn around) location and design must be approved by the County prior to construction.
6. Sale bound by other timber types, previous harvests, and wetland.
7. Invasive species were found within the sale area, namely non-native Japanese Knotweed. The purchaser is encouraged to comply with recommended Forestry BMPs for Invasive Species as described in "Wisconsin's Forestry Best Management Practices for Invasive Species" published by the WI DNR, publication Pub-FR-444-09. Contact this office for details.

Management Objective:

Reduce stocking to recommended levels and remove hardwood competition.

SALE MAP ON BACK



CLARK COUNTY FOREST

Tract #39-19

S 1/2 SW 1/4 Section 28,

N1/2 NW 1/4 Section 33

Township 23N Range 3W (Dewhurst)

Sale Established By: S. Neisius, J. Woodley, L. Nigon, J. Kapusta



28 Acres, Pine 2nd Thinning (Red Pine): Harvest all trees marked with orange paint.

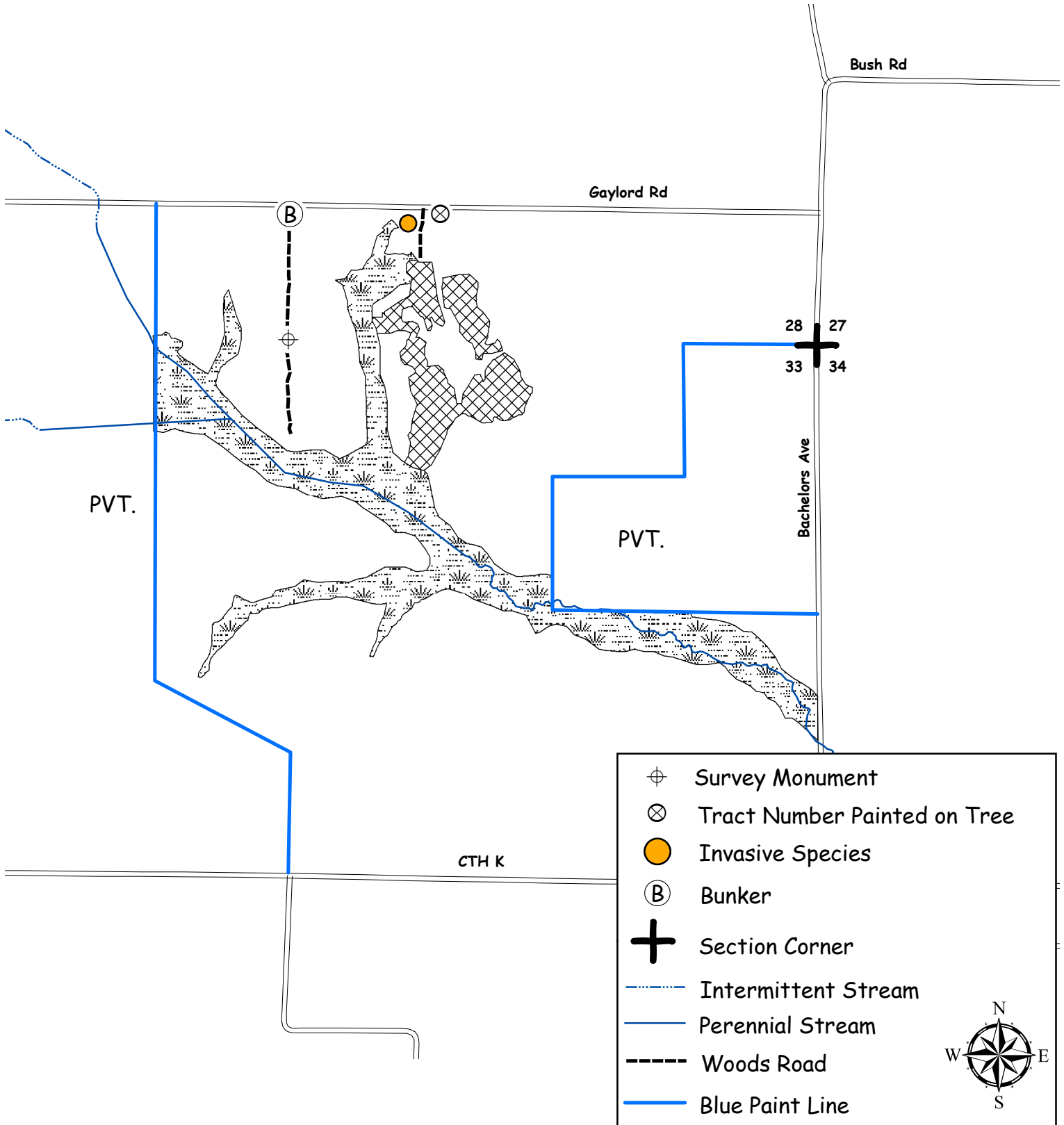

CLARK COUNTY FOREST - Tract # 45-19

Hardwood Thinning - Aspen (49 Acres): Harvest all trees marked with orange paint.

Product Species		Estimated Unit Volume	Bid Per Unit	Total
Aspen Pulp	TONS	650	_____	_____
Aspen Bolts <small>(Includes small volume of oak and mixed hardwood bolts)</small>	TONS	60	_____	_____
Oak Pulp	TONS	90	_____	_____
Mixed Hardwood Pulp <small>(Includes small volume of basswood and white pine pulp)</small>	TONS	270	_____	_____
This sale is eligible for biomass harvesting. Estimated biomass volume – 321 tons.		1,070 Tons	0 MBF	_____
SCALED SALE		Minimum Bid	\$5,915.00	Total Bid
Choose method by which performance bond will be posted or secured. Please check (✓) one: _____ Cash/Check _____ Irrevocable Letter of Credit Deposit in the amount of \$ _____ enclosed. (Not less than 10% of total bid)				
Bidder's Name, Address & Phone Number _____ _____ _____				
Bidder's Signature			Date	

Special Conditions:

1. No cutting, skidding, or road building between April 1 and July 15 due to oak wilt concerns.
2. Snowmobile trail may be used for access providing contractor does not damage trail or impede its use.
3. Access is wet and may limit hauling to frozen ground periods.
4. Avoid damage to survey pipe indicated on the sale map.
5. No slash, logging debris, or equipment allowed across the blue paint line onto private land.
6. Sale bound by other timber sales, unmarked timber, and blue paint line.

Management Objective:

Thin aspen to improve growth rates and enhance the oak timber type.

SALE MAP ON BACK



CLARK COUNTY FOREST

Tract #45-19

Pt of E 1/2 SE 1/4, SENE Section 3

Township 27N Range 4W (Butler)

Sale Established By: S. Neisius, J. Woodley, E. Fransen, J. Kapusta



49 Acres, Hardwood Thinning (Aspen): Harvest all trees marked with orange paint.

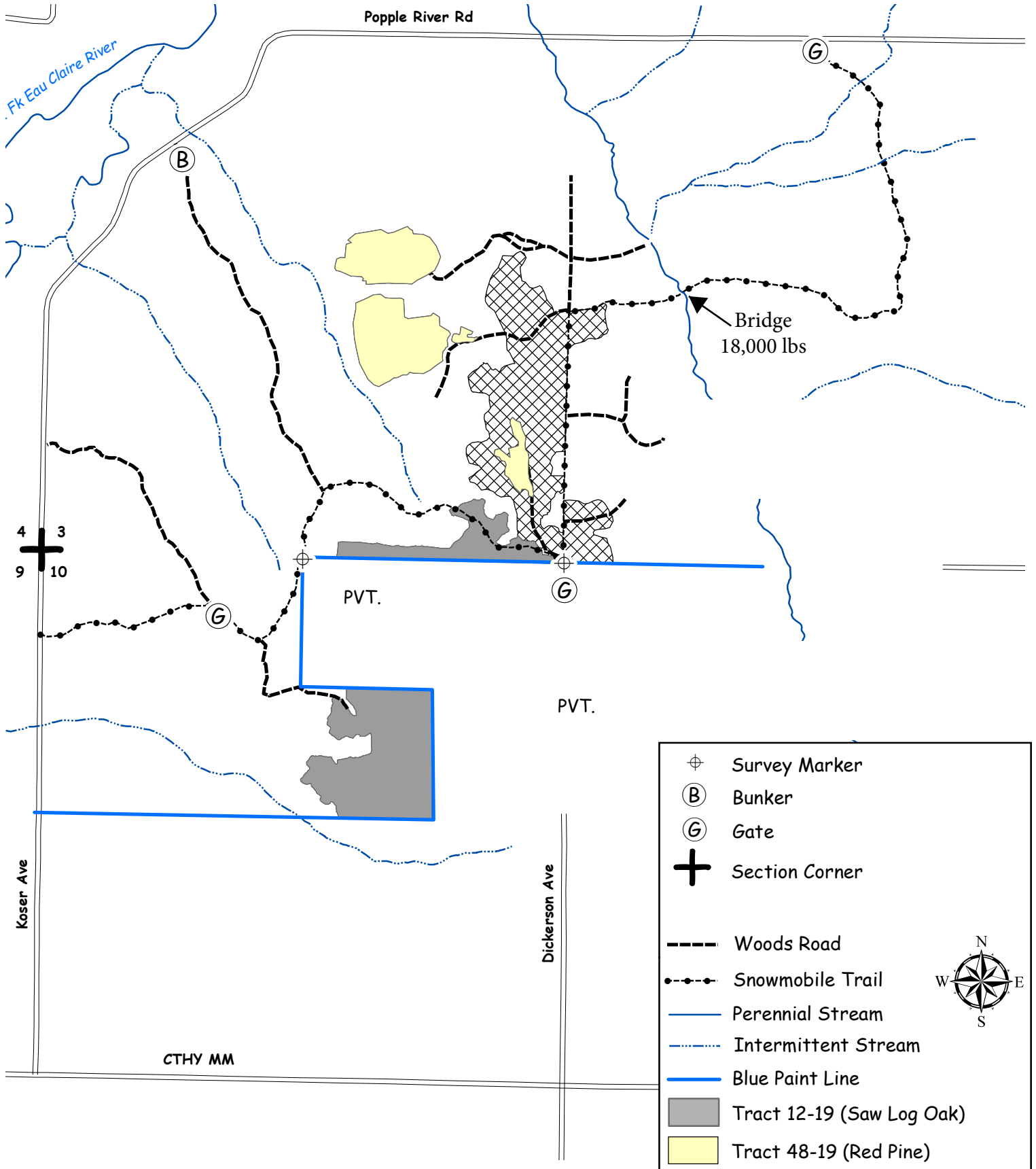

CLARK COUNTY FOREST - Tract # 48-19

Pine 1st Thinning (Red Pine) 25 Acres: Harvest all trees marked with orange paint.

Pine 1st Thinning (Red Pine) 3 Acres: Harvest all trees marked with purple paint.

Product Species		Estimated Unit Volume	Bid Per Unit	Total
Mixed Hardwood Pulp <i>(Includes oak and aspen pulp)</i>	TONS	10	_____	_____
Red Pine Pulp <i>(About 85% red pine, 10% jack pine, and 5% white pine pulp)</i>	TONS	410	_____	_____
This sale is eligible for biomass harvesting. Estimated biomass volume 126 tons.		420 Tons	0 MBF	_____
SCALED SALE		Minimum Bid		\$3,488.80
Choose method by which performance bond will be posted or secured. Please check (✓) one: _____ Cash/Check _____ Irrevocable Letter of Credit Deposit in the amount of \$ _____ enclosed. (Not less than 10% of total bid)				Total Bid
Bidder's Name, Address & Phone Number _____ _____				
Bidder's Signature _____ Date _____				

Special Conditions:

1. All cut pine and spruce products must be removed from the sale area within two weeks during the period of May 15 through August 15.
2. HRD (formerly known as annosum root rot) control work is required on this sale.
3. 1st thinning of a plantation.
4. Snowmobile trail may be used for access providing contractor does not damage trail or impede its use.
5. Portions of sale are wet and may require dry or winter (frozen ground) logging.
6. Avoid damage to survey pipe indicated on the sale map.
7. Sale bound by other timber types and other timber sales.
8. **Invasive species were found throughout the sale area**, namely non-native Honeysuckle. The purchaser is encouraged to comply with recommended Forestry BMPs for Invasive Species as described in "Wisconsin's Forestry Best Management Practices for Invasive Species" published by the WI DNR, publication Pub-FR-444-09. Contact this office for details.

Management Objective:

Reduce stocking to recommended levels and remove hardwood competition.

SALE MAP ON BACK



CLARK COUNTY FOREST

Tract #48-19

SWNE, NESE, SESE Section 3

Township 27N Range 4W (Butler)

Sale Established By: S. Neisius, J. Woodley, E. Fransen, B. Brost



25 Acres, Pine 1st Thinning (Red Pine): Harvest all trees marked with orange paint.



3 Acres, Pine 1st Thinning (Red Pine): Harvest all trees marked with purple paint.

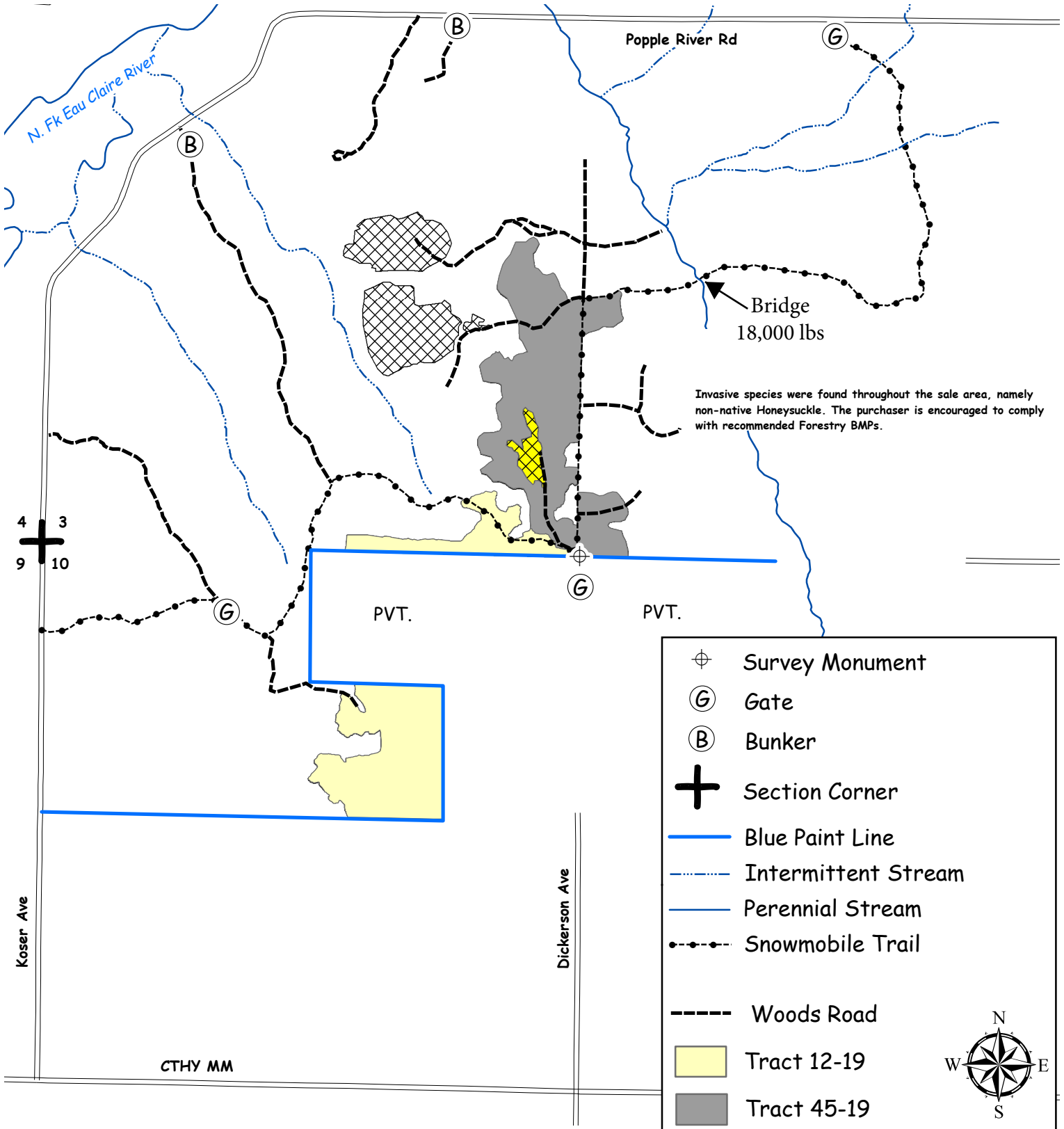

CLARK COUNTY FOREST - Tract #6-20

Hardwood Thinning – Oak/Aspen (62 Acres): Harvest all trees marked with orange paint.

Product Species		Estimated Unit Volume	Bid Per Unit	Total
Aspen <i>(Includes a small volume of bolts)</i>	TONS	310	_____	_____
Oak <i>(Includes a small volume of bolts & logs)</i>	TONS	250	_____	_____
Mixed Hardwood <i>(Includes a small volume of bolts & logs)</i>	TONS	330	_____	_____
Red Pine Comingle <i>(Approx. 20% white pine, includes a small volume of logs)</i>	TONS	150	_____	_____
This sale is eligible for biomass harvesting. Estimated biomass volume – 312 tons.		1,040 Tons	0 MBF	_____
SCALED SALE		Minimum Bid	\$7,326.00	Total Bid
Choose method by which performance bond will be posted or secured. Please check (✓) one: _____ Cash/Check _____ Irrevocable Letter of Credit Deposit in the amount of \$ _____ enclosed. (Not less than 10% of total bid) Bidder's Name, Address & Phone Number _____ _____ _____ Bidder's Signature _____ Date _____				

Special Conditions:

1. No cutting, skidding, or road building between April 1 and July 15 due to oak wilt concerns.
2. All cut pine products must be removed from the sale area within two weeks during the period of May 15 through August 15.
3. ATV/Snowmobile trail may be used for access providing contractor does not damage trail or impede its use.
4. Minimize damage to residual trees.
5. Sale units are bound by ATV/Snowmobile Trail, red pine plantation, woods road, oak sawtimber, and white pine poletimber. Only orange painted trees will be cut.
6. Possible summer sale.
7. Avoid damage to survey pipe located within the sale area.

Management Objective:

Oak/ Aspen thinning unit: Thin aspen to improve growth rates and enhance the oak timber type.

SALE MAP ON BACK



CLARK COUNTY FOREST
 Tract #6-20
 SWNW, NWSW, SWSW Section 04
 SESE Section 05
 Township 23N Range 03W (Dewhurst)
 Sale Established By: J. Woodley, B. Brost, S. Neisius, L. Nigon



62 Acres, Hardwood Thinning (Oak/Aspen): Harvest all trees marked with orange paint.

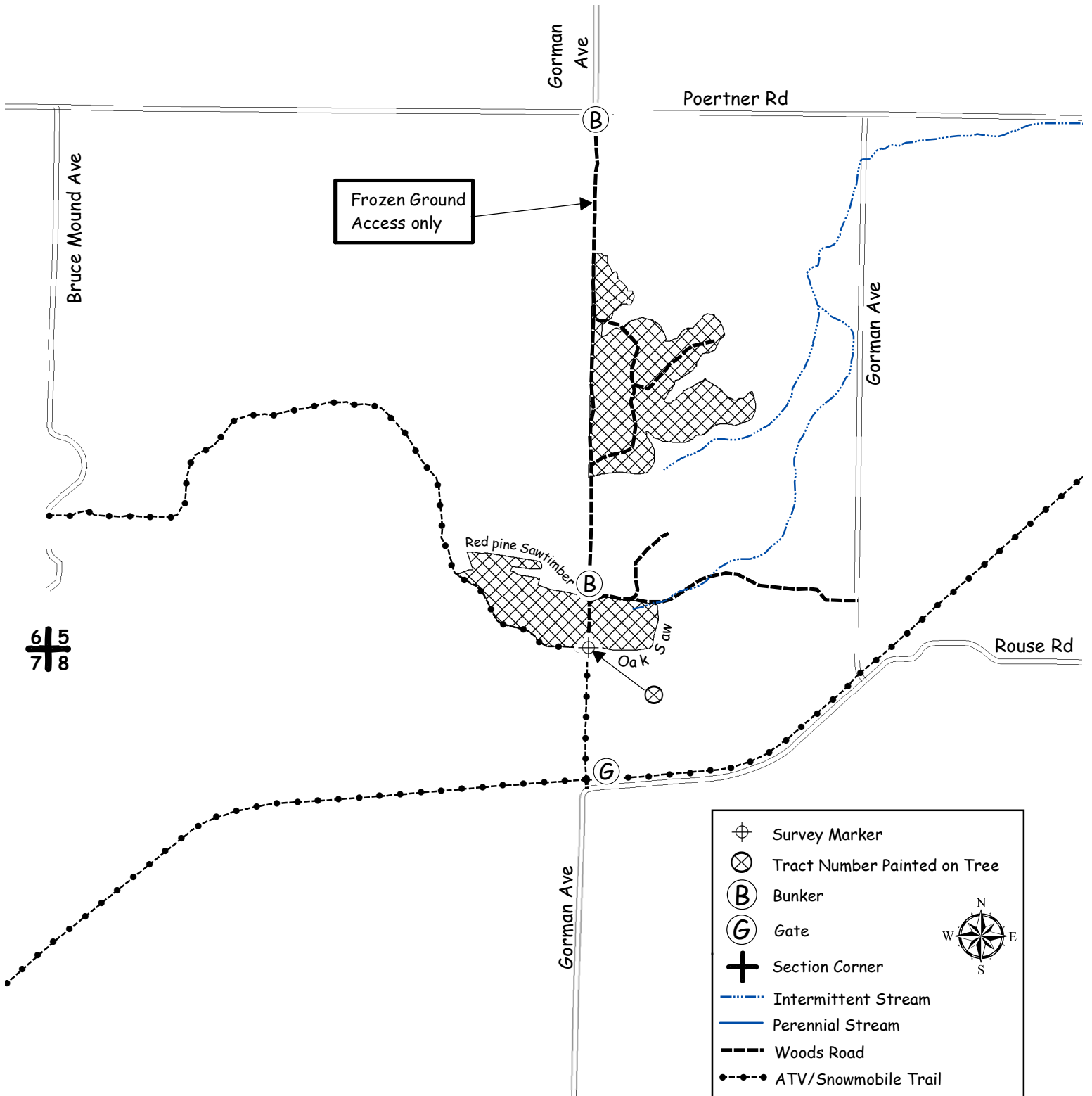

CLARK COUNTY FOREST - Tract # 15-20

Regeneration Harvest- Aspen (37 Acres): Harvest all trees NOT marked with green paint.

Product Species		Estimated Unit Volume	Bid Per Unit	Total
Aspen Pulp <i>(Includes small volume of aspen bolts)</i>	TONS	960	_____	_____
Oak Pulp	TONS	90	_____	_____
Oak Bolts <i>(Includes a small volume of mixed hardwood & black oak logs)</i>	TONS	20	_____	_____
Mixed Hardwood Pulp	TONS	80	_____	_____
Jack Pine Pulp <i>(Approx. 20% White Pine)</i>	TONS	120	_____	_____
White Pine Sawlogs	MBF	5	_____	_____
			Minimum \$120	
This sale is eligible for biomass harvesting. Estimated biomass volume – 381 tons.		1,270 Tons	5 MBF	_____
SCALED SALE		Minimum Bid		\$7,856.00
				Total Bid
Choose method by which performance bond will be posted or secured. Please check (✓) one: _____ Cash/Check _____ Irrevocable Letter of Credit Deposit in the amount of \$ _____ enclosed. (Not less than 10% of total bid) Bidder's Name, Address & Phone Number _____ _____ _____ Bidder's Signature _____ Date _____				

Special Conditions:

- No cutting between June 15 and August 15 to prevent soil compaction.**
- This is a second-rotation aspen harvest with an average diameter of approximately 7 inches.
- Probable winter sale.
- Use of the game trail is permitted for access providing the trail is returned to its original preharvest condition.
- Portions of sale are wet and may require dry or winter (frozen ground) logging.
- No slash, logging debris, or equipment allowed across the blue paint line onto private land.
- Sale bound by red & blue paint lines and woods roads.

Management Objective:

Regenerate aspen and associated hardwoods. 3 islands and 5 individually marked trees will be left uncut to benefit wildlife and aesthetics.

SALE MAP ON BACK



CLARK COUNTY FOREST
 Tract #15-20
 Pt of SE 1/4, NWNE Section 36
 Township 23N Range 01W (Washburn)
 Sale Established By: J. Woodley, S. Neisius



37 Acres, Regeneration Harvest (Aspen): Harvest all trees NOT marked with green paint.

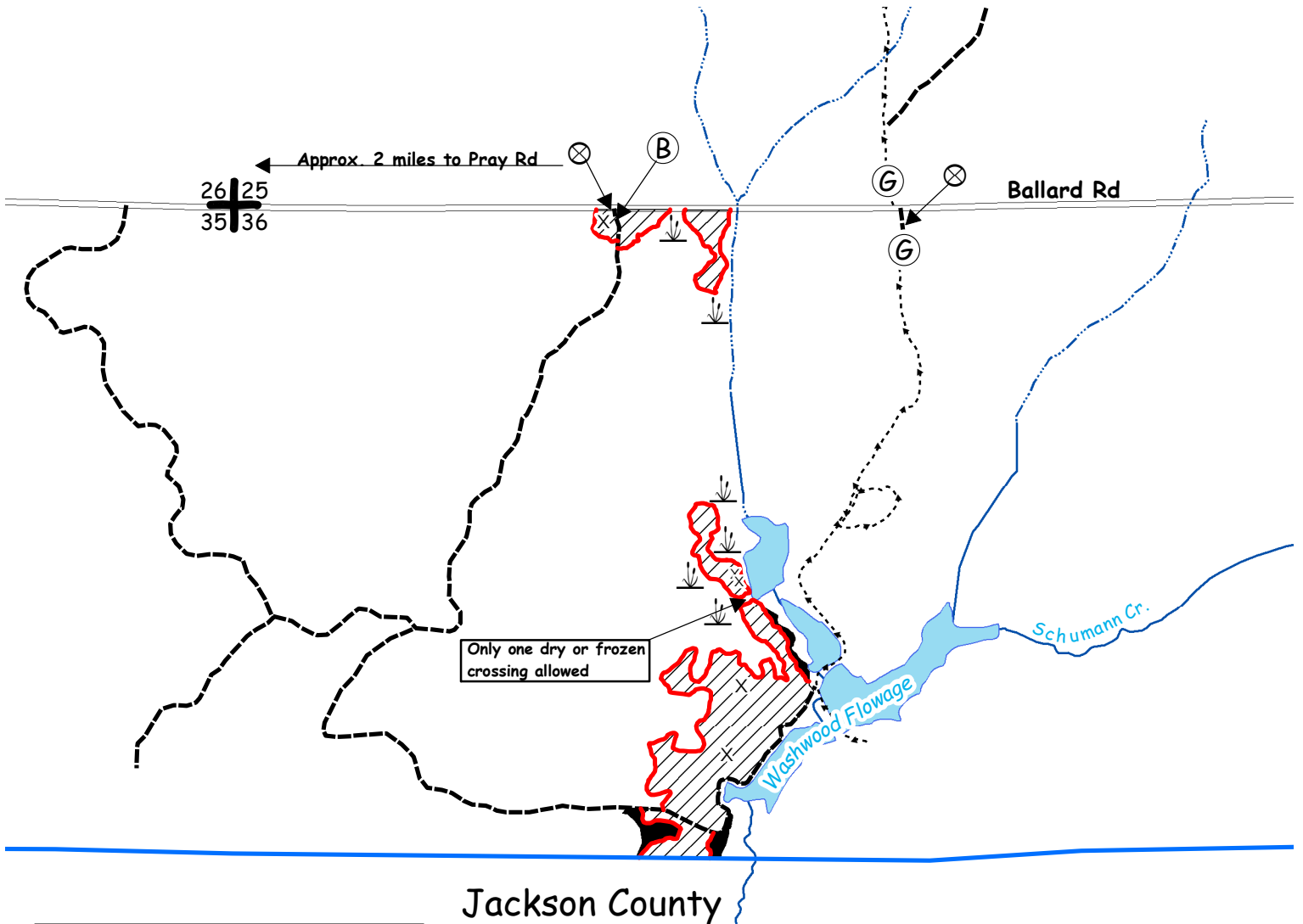

	Tract Number Painted on Tree
	Gate
	Bunker
	Section Corner
	Wetland
	Wildlife Tree
	Woods Road
	Game Trail
	Red Paint Line
	Blue Paint Line
	Wildlife Island (3 Acres)

CLARK COUNTY FOREST - Tract # 17-20

Regeneration Harvest- Aspen (48 Acres): Harvest all trees NOT marked with green paint.

Product Species		Estimated Unit Volume	Bid Per Unit	Total
Aspen Pulp	TONS	1,260	_____	_____
Aspen Bolts	TONS	60	_____	_____
Oak Pulp	TONS	220	_____	_____
Oak Bolts <small>(Includes mixed hardwood bolts and oak and mixed hardwood sawlogs)</small>	TONS	40	_____	_____
Mixed Hardwood Pulp	TONS	590	_____	_____
White Pine Co-Mingled <small>(About 25% sawlogs)</small>	TONS	100	_____	_____
This sale is eligible for biomass harvesting. Estimated biomass volume – 681 tons.		2,270 Tons	0 MBF	_____
SCALED SALE		Minimum Bid		\$16,938.20
			Total Bid	
Choose method by which performance bond will be posted or secured. Please check (✓) one: _____ Cash/Check _____ Irrevocable Letter of Credit Deposit in the amount of \$ _____ enclosed. (Not less than 10% of total bid) Bidder's Name, Address & Phone Number _____ _____ _____ Bidder's Signature _____ Date _____				

Special Conditions:

- No cutting between June 15 and August 15 to prevent soil compaction.**
- This is a second-rotation aspen harvest with an average diameter of approximately 7 inches.
- ATV/Snowmobile trail may be used for access providing contractor does not damage trail or impede its use.
- Use of the wildlife opening is permitted for skidding and decking provided the topsoil is not disturbed and all logging debris is removed upon completion of the sale.
- Portions of sale are wet and may require dry or winter (frozen ground) logging.
- Sale bound by red paint lines, woods roads, ATV/Snowmobile trail, and Koehlers Ford Forest Road.

Management Objective:

Regenerate aspen and associated hardwoods. 3 islands and 21 individually marked trees will be left uncut to benefit wildlife and aesthetics.

SALE MAP ON BACK



CLARK COUNTY FOREST

Tract #17-20

NWNE Section 8,

SWNW Section 16

Township 25N Range 4W (South Foster)

Sale Established By: S. Neisius & J. Woodley



48 Acres, Regeneration Harvest (Aspen): Harvest all trees NOT marked with green paint.

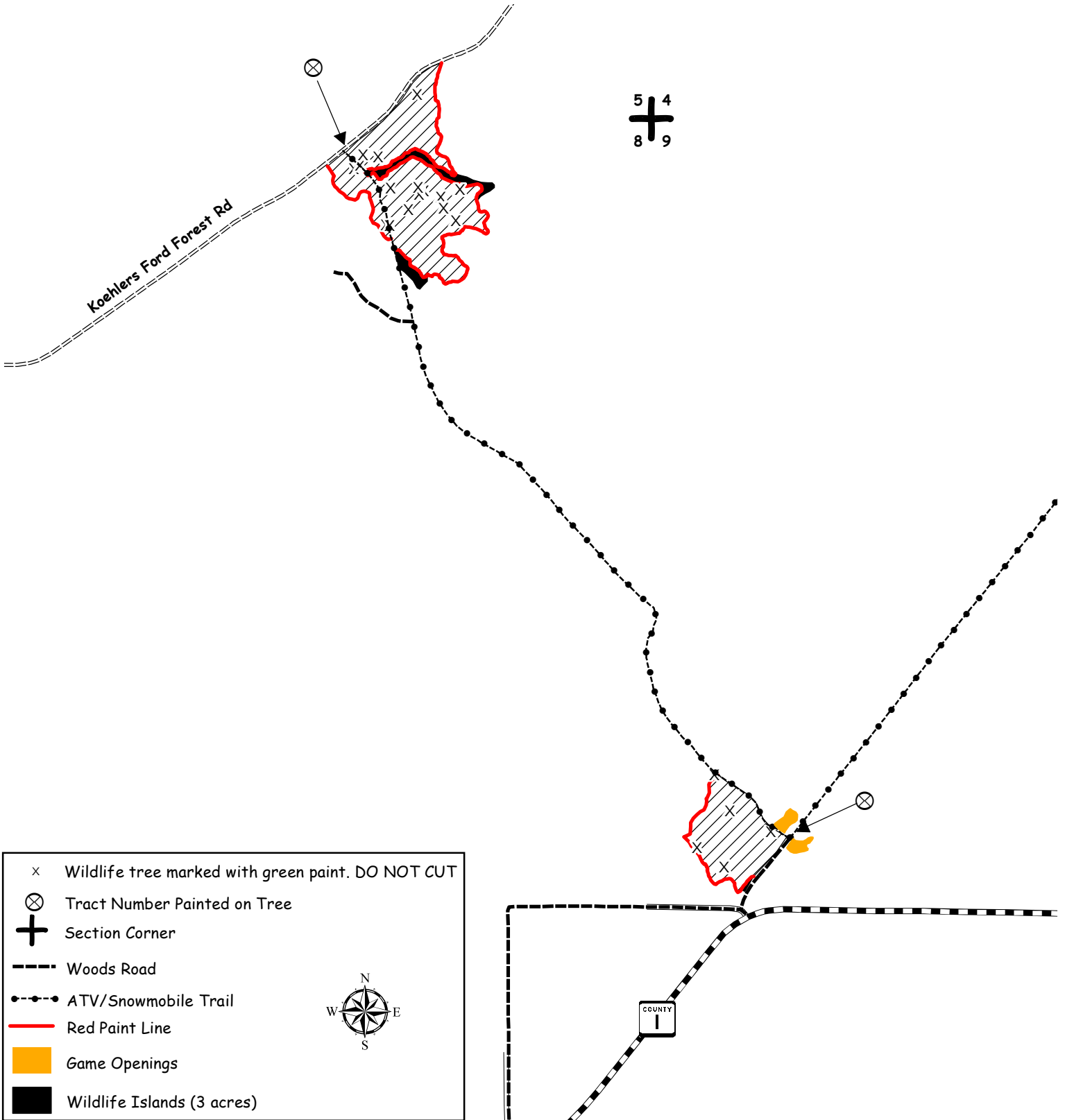

CLARK COUNTY FOREST - Tract # 20-20

Regeneration Harvest- Final harvest Oak and Pine (24 Acres): Harvest all trees EXCEPT tamarack and trees marked with PURPLE PAINT. SHEARING REQUIREMENT WAIVED ON ALL UNDAMAGED SAPLINGS.

Product Species		Estimated Unit Volume	Bid Per Unit	Total
Oak Pulp	TONS	130	_____	_____
Oak Bolts <small>Includes small volume of mixed hardwood bolts)</small>	TONS	60	_____	_____
Mixed Hardwood Pulp	TONS	10	_____	_____
White Pine Co-Mingled <small>(About 40% sawlogs)</small>	TONS	500	_____	_____
Black Oak Sawlogs <small>(Includes small volume of white oak and mixed hardwood sawlogs)</small>	MBF	24	_____	_____
			<small>Minimum \$120</small>	
This sale is eligible for biomass harvesting. Estimated biomass volume – 210 tons.		700 Tons	24 MBF	_____
SCALED SALE		Minimum Bid		Total Bid
			\$10,395.60	_____
Choose method by which performance bond will be posted or secured. Please check (✓) one: _____ Cash/Check _____ Irrevocable Letter of Credit Deposit in the amount of \$ _____ enclosed. (Not less than 10% of total bid)				
Bidder's Name, Address & Phone Number _____ _____ _____				
Bidder's Signature _____ Date _____				

Special Conditions:

1. **This timber sale expires May, 1 2024 (3 year contract). Normal Clark County extension policy applied thereafter.**
2. Disregard green paint in the sale area.
3. The 2" shearing requirement does not apply to undamaged saplings.
4. New (road/landing/turn around) location and design must be approved by the County prior to construction.
5. Probable winter sale.
6. Sale bound by red paint lines, woods roads, and swamp openings.

Management Objective:

Regenerate white pine and associated hardwoods. 2 islands and 2 individually marked trees will be left uncut to benefit wildlife and aesthetics.

SALE MAP ON BACK



CLARK COUNTY FOREST

Tract #20-20

S1/2 SW 1/4 Section 21,

NWNW Section 28

Township 23N Range 1W (Washburn)

Sale Established By: S. Neisius, J. Woodley, & L. Nigon



24 Acres, Regeneration Harvest (Final Harvest Oak and Pine): Harvest all trees EXCEPT tamarack and trees marked with PURPLE PAINT. SHEARING REQUIREMENT WAIVED ON ALL UNDAMAGED SAPLINGS

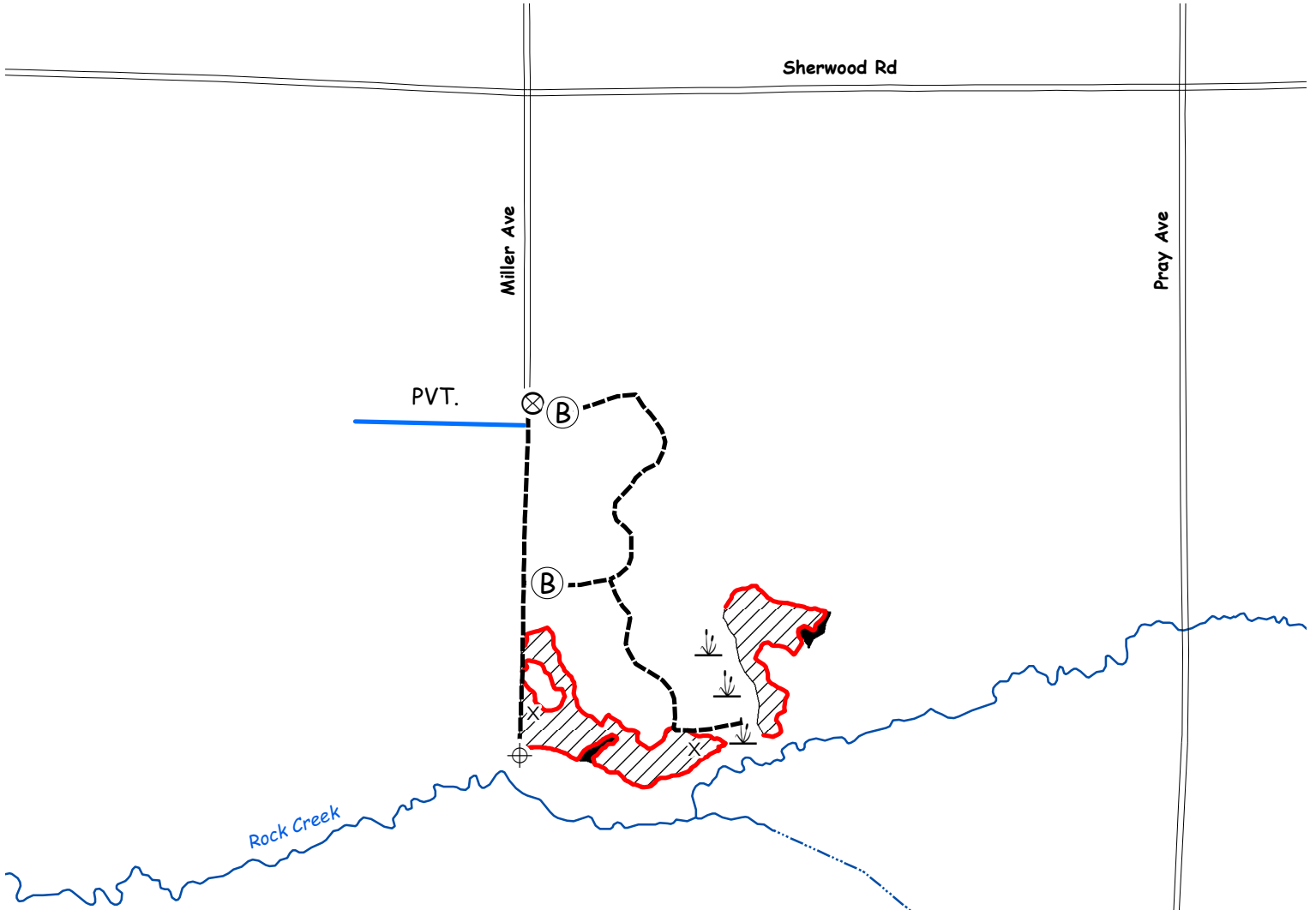

X	Wildlife tree marked with PURPLE PAINT. DO NOT CUT
	Wetland
	Survey Marker
	Tract Number Painted on Tree
	Bunker
	Section Corner
	Intermittent Stream
	Perennial Stream
	Woods Road
	Red Paint Line
	Wildlife Islands (1 acre)

CLARK COUNTY FOREST - Tract # 21-20

Regeneration Harvest - Aspen (86 Acres): Harvest all trees NOT marked with green paint.

Regeneration Harvest-Final Harvest Oak (3 Acres): Harvest all trees NOT marked with green paint.

SHEARING REQUIREMENT WAIVED ON UNDAMAGED OAK SAPLINGS.

Product Species		Estimated Unit Volume	Bid Per Unit	Total
Aspen Pulp	TONS	1,530	_____	_____
Aspen Bolts	TONS	150	_____	_____
Oak Pulp	TONS	240	_____	_____
Oak Bolts	TONS	100	_____	_____
<i>(Includes small volume of mixed Hardwood bolts)</i>				
Mixed Hardwood Pulp	TONS	1,100	_____	_____
White Pine Pulp	TONS	360	_____	_____
Red Oak Sawlogs	MBF	20	_____	_____
			Minimum \$270	
White Oak Sawlogs	MBF	6	_____	_____
			Minimum \$170	
Mixed Hardwood Sawlogs	MBF	4	_____	_____
			Minimum \$130	
White Pine Sawlogs	MBF	51	_____	_____
			Minimum \$120	
This sale is eligible for biomass harvesting.				
Estimated biomass volume – 1,044 tons.		3,480 Tons	81 MBF	_____
SCALED SALE		Minimum Bid	\$41,038.30	Total Bid
Choose method by which performance bond will be posted or secured.				
Please check (✓) one: _____ Cash/Check _____ Irrevocable Letter of Credit				
Deposit in the amount of \$ _____ enclosed. (Not less than 10% of total bid)				
Bidder's Name, Address & Phone Number _____				

Bidder's Signature _____ Date _____				

Special Conditions:

1. This is a second-rotation aspen harvest with an average diameter of approximately 7 inches.
2. ATV/Snowmobile trail may be used for access providing contractor does not damage trail or impede its use.
3. No slash will be allowed on or within 20' of the horse trail. All slash within 100' of the horse trail shall be lopped to within 2' of the ground.
4. Portions of sale are wet and may require dry or winter (frozen ground) logging.
5. Sale bound by red paint lines, ATV/Snowmobile trail, Bald Peak Forest Road, and younger timber.

Management Objective:

Regenerate aspen and associated hardwoods. Two islands and 22 individually marked trees will be left uncut to benefit wildlife and aesthetics.

SALE MAP ON BACK



CLARK COUNTY FOREST
Tract #21-20
Pt. of S1/2 Section 7
Township 25N Range 3W (Seif),
E 1/2 SE 1/4 Section 12
Township 25N Range 4W (South Foster)
Sale Established By: S. Neisius, J. Woodley, & L. Nigon



86 Acres, Regeneration Harvest (Aspen): Harvest all trees NOT marked with green paint.



3 Acres, Regeneration Harvest (Final Harvest Oak): Harvest all trees NOT marked with green paint.
 SHEARING REQUIREMENT WAIVED ON UNDAMAGED OAK SAPLINGS

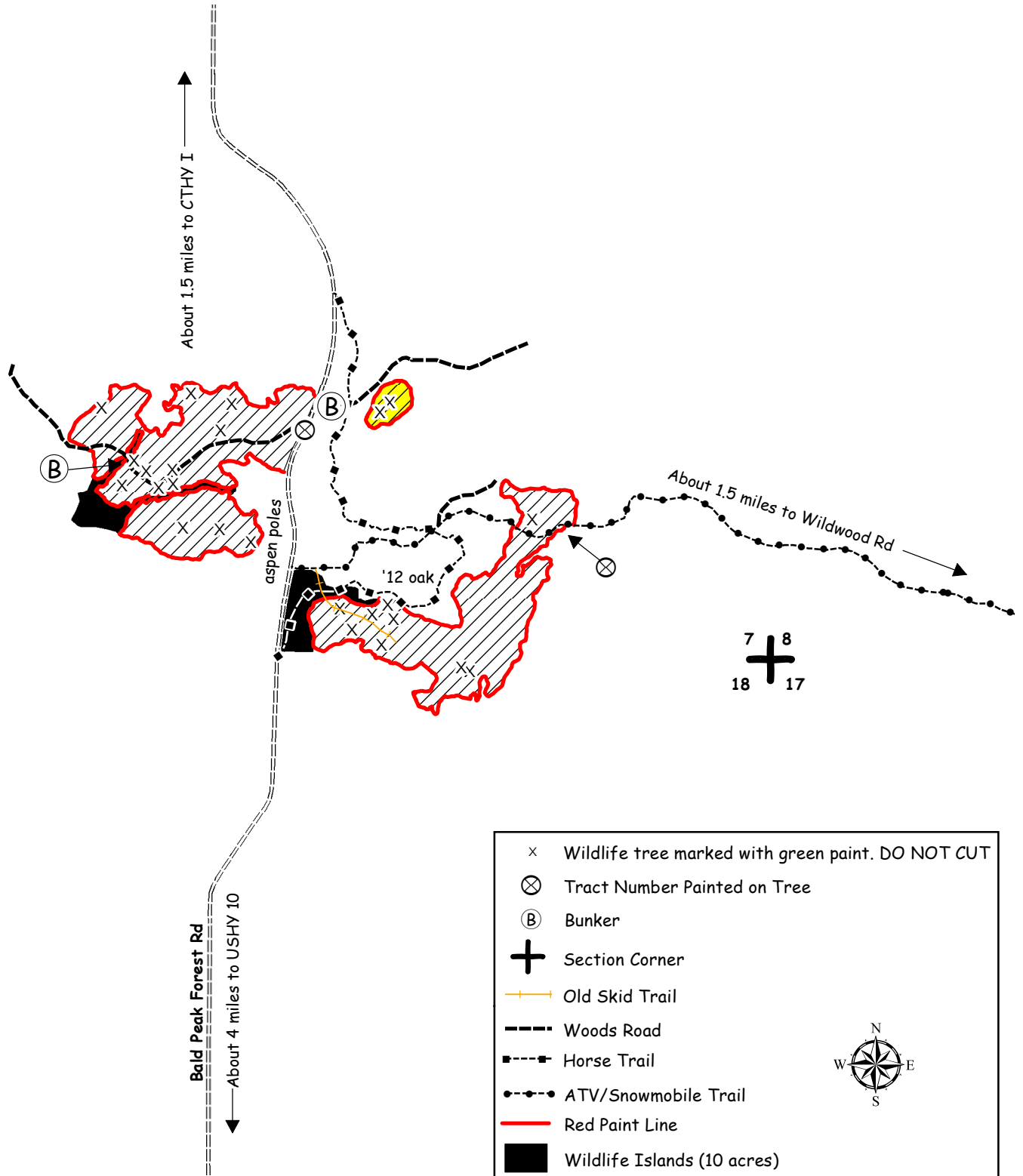

CLARK COUNTY FOREST - Tract # 23-20

Regeneration Harvest - Aspen (94 Acres): Harvest all trees NOT marked with green paint.

Regeneration Harvest-Final Harvest White Pine (9 Acres): Harvest all trees NOT marked with green paint.

Product Species		Estimated Unit Volume	Bid Per Unit	Total
Aspen Pulp	TONS	2,660	_____	_____
Aspen Bolts	TONS	270	_____	_____
Oak Pulp	TONS	470	_____	_____
Oak Bolts <small>(Approx. 19% mixed hardwood bolts, 23% red oak logs, & 3% red maple logs)</small>	TONS	60	_____	_____
Mixed Hardwood Pulp	TONS	710	_____	_____
White Pine Pulp <small>(Approx. 10% red pine)</small>	TONS	460	_____	_____
White Pine Sawlogs <small>(Approx. 15% red pine)</small>	MBF	156	_____	_____
			<small>Minimum \$120</small>	
This sale is eligible for biomass harvesting. Estimated biomass volume – 1,389 tons.		4,630 Tons	156 MBF	_____
SCALED SALE		Minimum Bid		\$53,642.70
				Total Bid
Choose method by which performance bond will be posted or secured. Please check (✓) one: _____ Cash/Check _____ Irrevocable Letter of Credit Deposit in the amount of \$ _____ enclosed. (Not less than 10% of total bid) Bidder's Name, Address & Phone Number _____ _____ _____ Bidder's Signature _____ Date _____				

Special Conditions:

1. This is a second-rotation aspen harvest with an average diameter of approximately 7 inches.
2. Portions of sale are wet and may require dry or winter (frozen ground) logging.
3. New (road/landing/turn around) location and design must be approved by the County prior to construction.
4. No slash, logging debris, or equipment allowed across the blue paint line onto private land.
5. Sale bound by red paint lines, blue paint lines, younger timber, wetlands, and Columbia Ave.

Management Objective:

Aspen regeneration units: Regenerate aspen and associated hardwoods. Three islands and 15 individually marked trees will be left uncut to benefit wildlife and aesthetics.

Pine final harvest units: Regenerate aspen and associated hardwoods. 1 individually marked trees will be left uncut to benefit wildlife and aesthetics.

SALE MAP ON BACK



CLARK COUNTY FOREST

Tract #23-20

Pt of SW 1/4, SWNE, NWSE Section 23

Township 24N Range 3W (Hewett)

Sale Established By: J. Woodley & S. Neisius



94 Acres, Regeneration Harvest (Aspen): Harvest all trees NOT marked with green paint.



9 Acres, Regeneration Harvest (White Pine): Harvest all trees NOT marked with green paint.

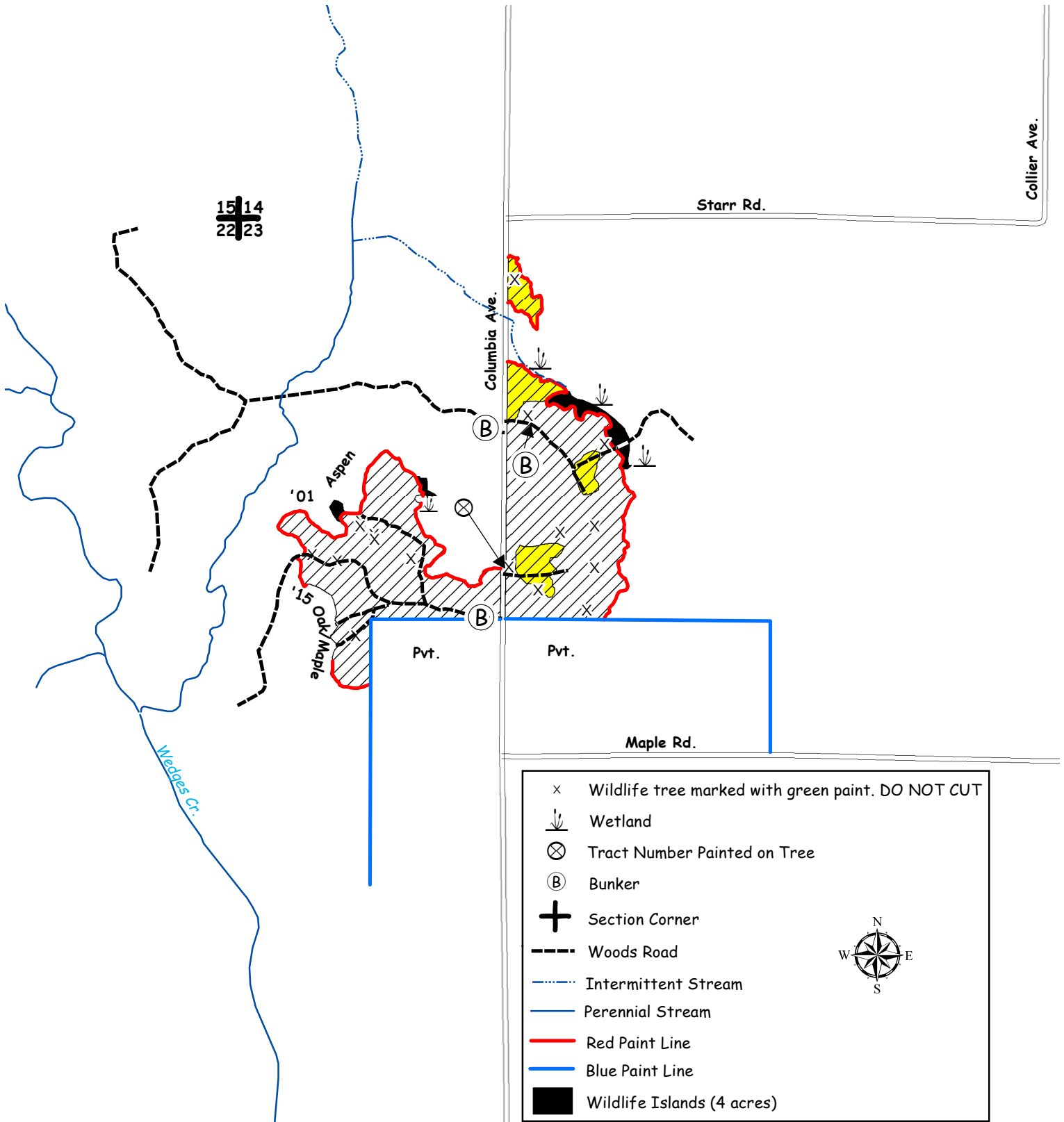

CLARK COUNTY FOREST - Tract # 26-20

Regeneration Harvest (70 Acres): Harvest all trees EXCEPT trees marked with green paint and trees within green painted wildlife islands.

Product Species		Estimated Unit Volume	Bid Per Unit	Total
Aspen Pulp	TONS	1605	_____	_____
Aspen Bolts	TONS	35	_____	_____
Oak Pulp	TONS	410	_____	_____
Oak Bolts	TONS	130	_____	_____
Mixed Hardwood Pulp	TONS	1310	_____	_____
Mixed Hardwood Bolts	TONS	55	_____	_____
Oak Sawlogs <small>(Includes 50% black oak, 50% red oak)</small>	MBF	7.1	_____	_____
White Oak Sawlogs	MBF	2.7	Minimum \$120 _____	_____
			Minimum \$170 _____	_____
This sale is eligible for biomass harvesting. Estimated biomass volume – 1065 tons.		3545 Tons	9.8 MBF	_____
SCALED SALE		Minimum Bid		Total Bid
			\$25,311.00	_____
Choose method by which performance bond will be posted or secured. Please check (✓) one: _____ Cash/Check _____ Irrevocable Letter of Credit Deposit in the amount of \$ _____ enclosed. (Not less than 10% of total bid)				
Bidder's Name, Address & Phone Number _____ _____ _____				
Bidder's Signature _____ Date _____				

Special Conditions:

1. No cutting between June 15 and August 15 to prevent soil compaction.
2. This is a second-rotation aspen harvest with an average diameter of approximately 6 inches.
3. (ATV/Snowmobile) trail may be used for access providing contractor does not damage trail or impede its use.
4. New (road/landing/turn around) location and design must be approved by the County prior to construction.
5. The XCEL Energy ROW may be used for access. Contact Forestry Dept. for conditions of use.
6. Portions of sale are wet and may require dry or winter (frozen ground) logging.
7. Avoid damage to survey pipe indicated on the sale map.
8. No slash, logging debris, or equipment allowed across the blue paint line onto private land.
9. Sale bound by red paint line, blue paint line, transmission line ROW, Willard Road, Dickerson Avenue, and a fence.

Management Objective:

Regenerate aspen and associated hardwoods. 4 islands totaling 2 acres and 6 individually marked trees will be left uncut to benefit wildlife and aesthetics. In addition, 11 acres of RMZ's have been established to provide shade, stabilize susceptible soils from erosion and rutting, and provide food and habitat.

SALE MAP ON BACK



CLARK COUNTY FOREST Tract 26-20

Pt. of S 1/2 Section 11
Township 26N Range 4W (N. Foster)
Sale Established By: J. Kapusta, E. Fransen, T. Mayer



70 Acres, Regeneration Harvest (Aspen): Harvest all trees EXCEPT trees marked with green paint and trees within green painted wildlife islands.

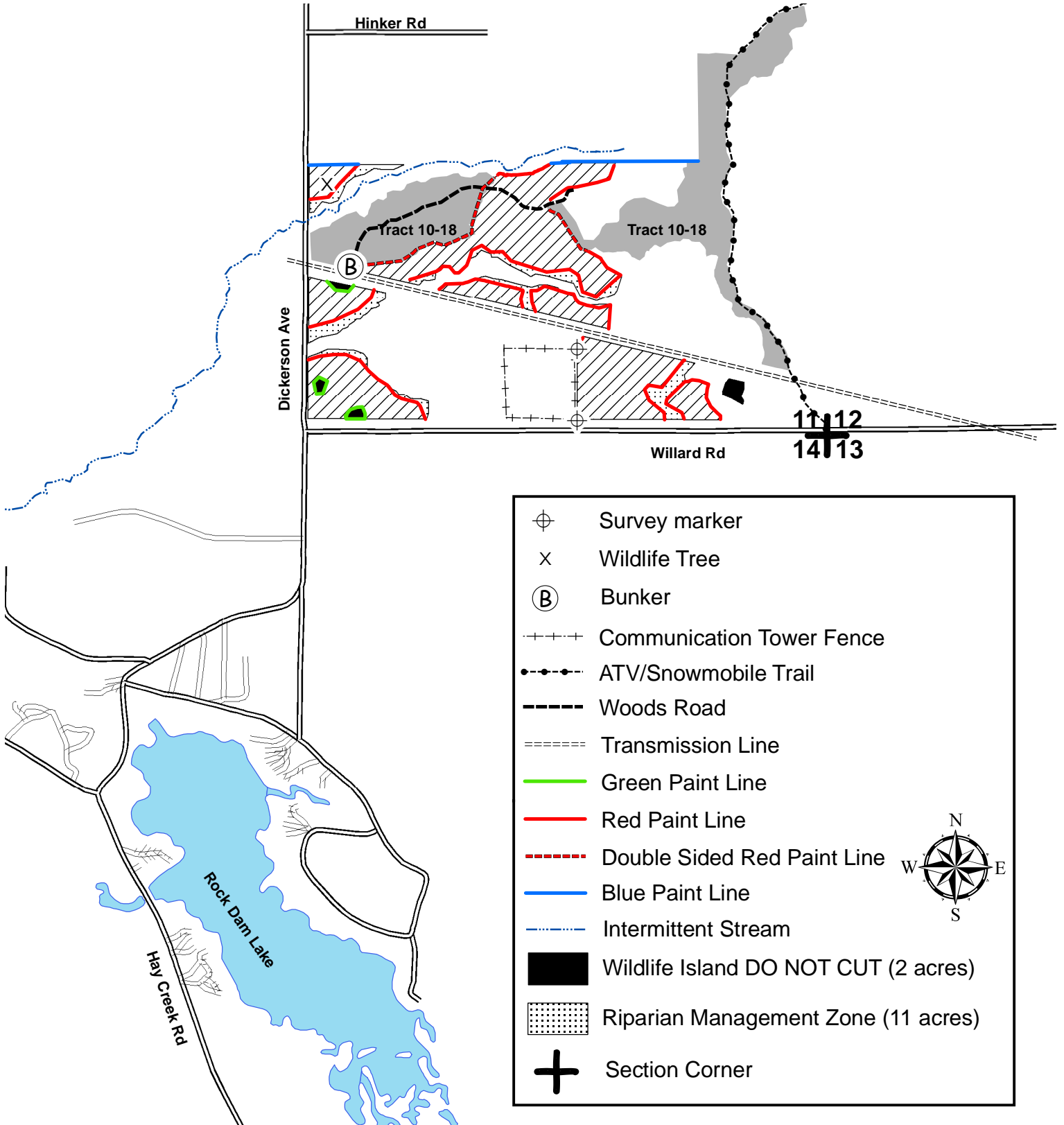

	Survey marker
	Wildlife Tree
	Bunker
	Communication Tower Fence
	ATV/Snowmobile Trail
	Woods Road
	Transmission Line
	Green Paint Line
	Red Paint Line
	Double Sided Red Paint Line
	Blue Paint Line
	Intermittent Stream
	Wildlife Island DO NOT CUT (2 acres)
	Riparian Management Zone (11 acres)
	Section Corner



CLARK COUNTY FOREST - Tract # 27-20

Hardwood Thinning- Oak (5 Acres): Harvest all trees marked with orange paint.

Hardwood Thinning- Aspen (177 Acres): Harvest all trees marked with orange paint.

Product Species	Estimated Unit Volume	Bid Per Unit	Total
Aspen Pulp	TONS 2170	_____	_____
Aspen Bolts	TONS 120	_____	_____
Oak Pulp	TONS 410	_____	_____
Oak Bolts <small>(Includes small volume of mixed hardwood bolts)</small>	TONS 65	_____	_____
Mixed Hardwood Pulp	TONS 940	_____	_____
White Pine Co-Mingled <small>(About 15% Sawlogs)</small>	TONS 60	_____	_____
Oak Sawlogs <small>(Includes red oak, white oak, and mixed hardwood sawlogs)</small>	MBF 12	_____	_____
		Minimum \$170	
This sale is eligible for biomass harvesting. Estimated biomass volume 1,129 tons.		3,765 Tons	12 MBF
SCALED SALE		Minimum Bid	\$27,787.30
			Total Bid
Choose method by which performance bond will be posted or secured.			
Please check (ü) one: _____ Cash/Check _____ Irrevocable Letter of Credit			
Deposit in the amount of \$ _____ enclosed. (Not less than 10% of total bid)			
Bidder's Name, Address & Phone Number _____			

Bidder's Signature _____ Date _____			

Special Conditions:

1. **This timber sale will expire May 1st 2024 (3 Year Contract). Normal Clark County extension policy applied thereafter.**
2. Invasive species were found within the sale area, namely non-native Spotted Knapweed. The purchaser is encouraged to comply with recommended Forestry BMPs for Invasive Species as described in "Wisconsin's Forestry Best Management Practices for Invasive Species" published by the WI DNR, publication Pub-FR-444-09. Contact this office for details.
3. No cutting, skidding, or road building between April 15 and July 15 due to oak wilt concerns.
4. ATV/Snowmobile trail may be used for access providing contractor does not damage trail or impede its use.
5. New (road/landing/turn around) location and design must be approved by the County prior to construction.
6. Possible summer sale.
7. Avoid damage to survey pipe located within the sale area.

Management Objective:

Thin aspen to improve growth rates and enhance the oak timber type.

SALE MAP ON BACK



CLARK COUNTY FOREST

Tract 27-20

SWSW Section 4, S 1/2 SE 1/4 Section 5,
Pt. of NENE Section 8, NWNW Section 9
Township 25N Range 4W (S. Foster)

Sale Established By: S. Neisius, J. Woodley, L. Nigon, E. Fransen, J. Kapusta, & G. Erickson



5 Acres, Hardwood Thinning (Oak): Harvest all trees marked with orange paint.



177 Acres, Hardwood Thinning (Aspen): Harvest all trees marked with orange paint.

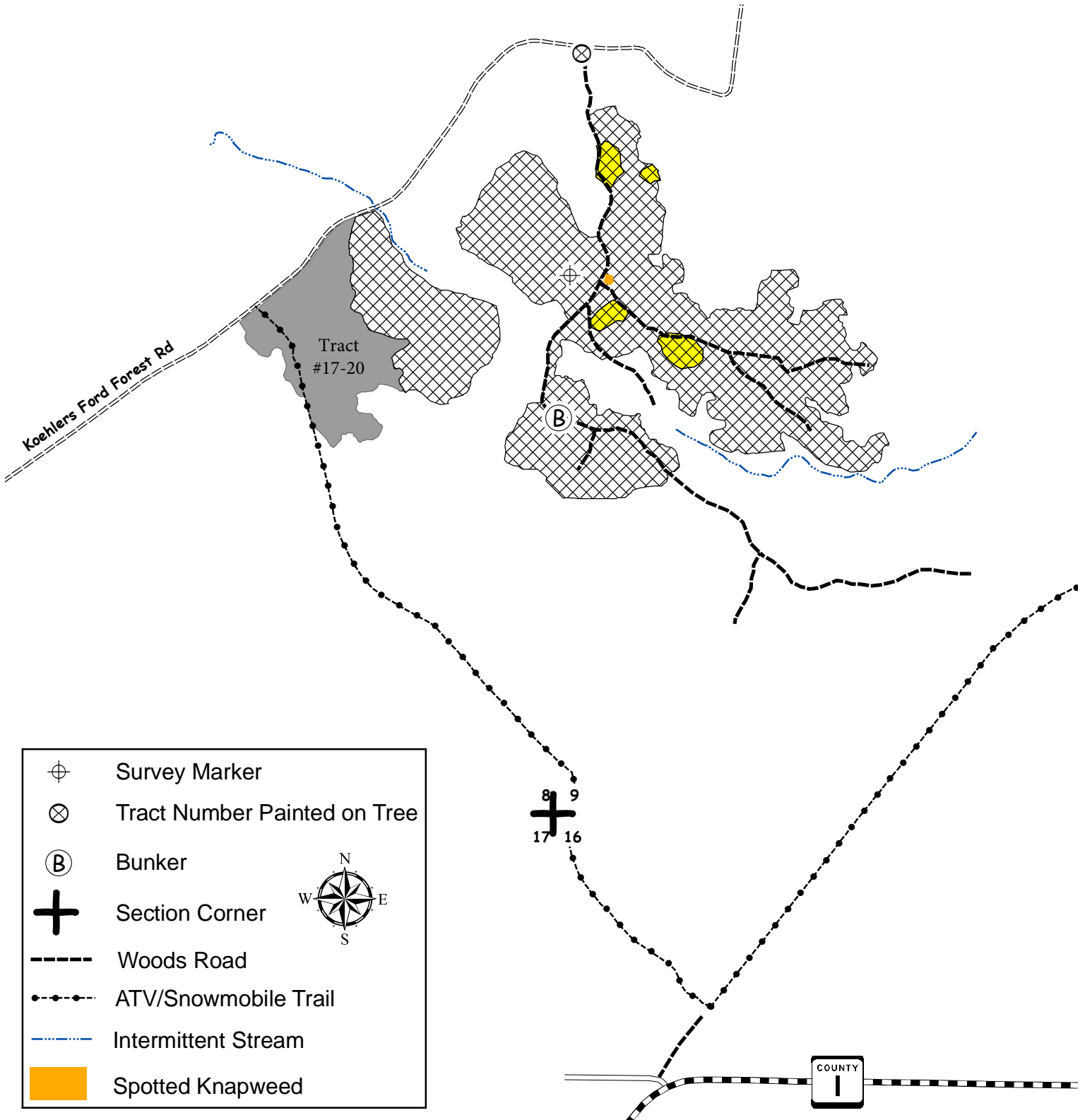

CLARK COUNTY FOREST - Tract # 29-20

Hardwood Thinning- Aspen (6 Acres): Harvest all trees NOT marked with green paint.

Regeneration Harvest- Aspen (35 Acres): Harvest all trees NOT marked with green paint.

Product Species	Estimated Unit	Volume	Bid Per Unit	Total
Aspen Pulp	TONS	730	_____	_____
Aspen Bolts	TONS	100	_____	_____
Oak Pulp	TONS	410	_____	_____
Oak Bolts	TONS	75	_____	_____
<small>(Includes small volume of mixed hardwood bolts)</small> Mixed Hardwood Pulp	TONS	520	_____	_____
<small>(Includes small volume of basswood pulp)</small>				
White Pine Pulp	TONS	30	_____	_____
<small>(Includes small volume of red pine pulp)</small>				
Red Oak Sawlogs	MBF	7	_____	_____
			<small>Minimum \$270</small>	
White Oak Sawlogs	MBF	4	_____	_____
			<small>Minimum \$170</small>	
Mixed Hardwood Sawlogs	MBF	2	_____	_____
			<small>Minimum \$130</small>	
White Pine Sawlogs	MBF	13	_____	_____
<small>(Includes small volume of red pine sawlogs)</small>			<small>Minimum \$120</small>	
This sale is eligible for biomass harvesting. Estimated biomass volume 560 tons.		1865 Tons	26 MBF	_____
SCALED SALE		Minimum Bid		\$18,760.30
				Total Bid

Choose method by which performance bond will be posted or secured.
Please check (✓) one: _____ Cash/Check _____ Irrevocable Letter of Credit
Deposit in the amount of \$ _____ enclosed. (Not less than 10% of total bid)
Bidder's Name, Address & Phone Number _____

Bidder's Signature _____ Date _____

Special Conditions:

1. **Thinning Units:** No cutting, skidding, or road building between April 1 and July 15 due to oak wilt concerns.
2. Invasive species were found within the sale area, namely non-native Garlic Mustard. The purchaser is encouraged to comply with recommended Forestry BMPs for Invasive Species as described in "Wisconsin's Forestry Best Management Practices for Invasive Species" published by the WI DNR, publication Pub-FR-444-09. Contact this office for details.
3. Minimize damage to residual trees.
4. **Regeneration Units:** This is a second-rotation aspen harvest with an average diameter of approximately 7 inches.
5. ATV/Snowmobile trail may be used for access providing contractor does not damage trail or impede its use.
6. No slash allowed on or within 20' of the motorcycle trail.
7. Location of the motorcycle trail in the sale area is indicated by trees marked with 2 rings of fluorescent green paint adjacent to the trail.
8. Minimize number of crossings to motorcycle trail.
9. New (road/landing/turn around) location and design must be approved by the County prior to construction.
10. Portions of sale are wet and may require dry or winter (frozen ground) logging.
11. Sale bound by red paint lines and Bachelors Avenue.

Management Objective:

Thinning Unit: Maintain and enhance the oak timber type.

Regeneration Unit: Regenerate aspen and associated hardwoods. Two islands and 18 individually marked trees will be left uncut to benefit wildlife and aesthetics.

SALE MAP ON BACK



CLARK COUNTY FOREST

Tract #29-20

S1/2 SE1/4 Section 33; Township 25N Range 3W (Seif)

NENE Section 4; Township 24N Range 3W (Hewett)

Sale Established By: S. Neisius & J. Woodley



6 Acres, Hardwood Thinning (Aspen): Harvest all trees NOT marked with green paint.



35 Acres, Regeneration Harvest (Aspen): Harvest all trees NOT marked with green paint.

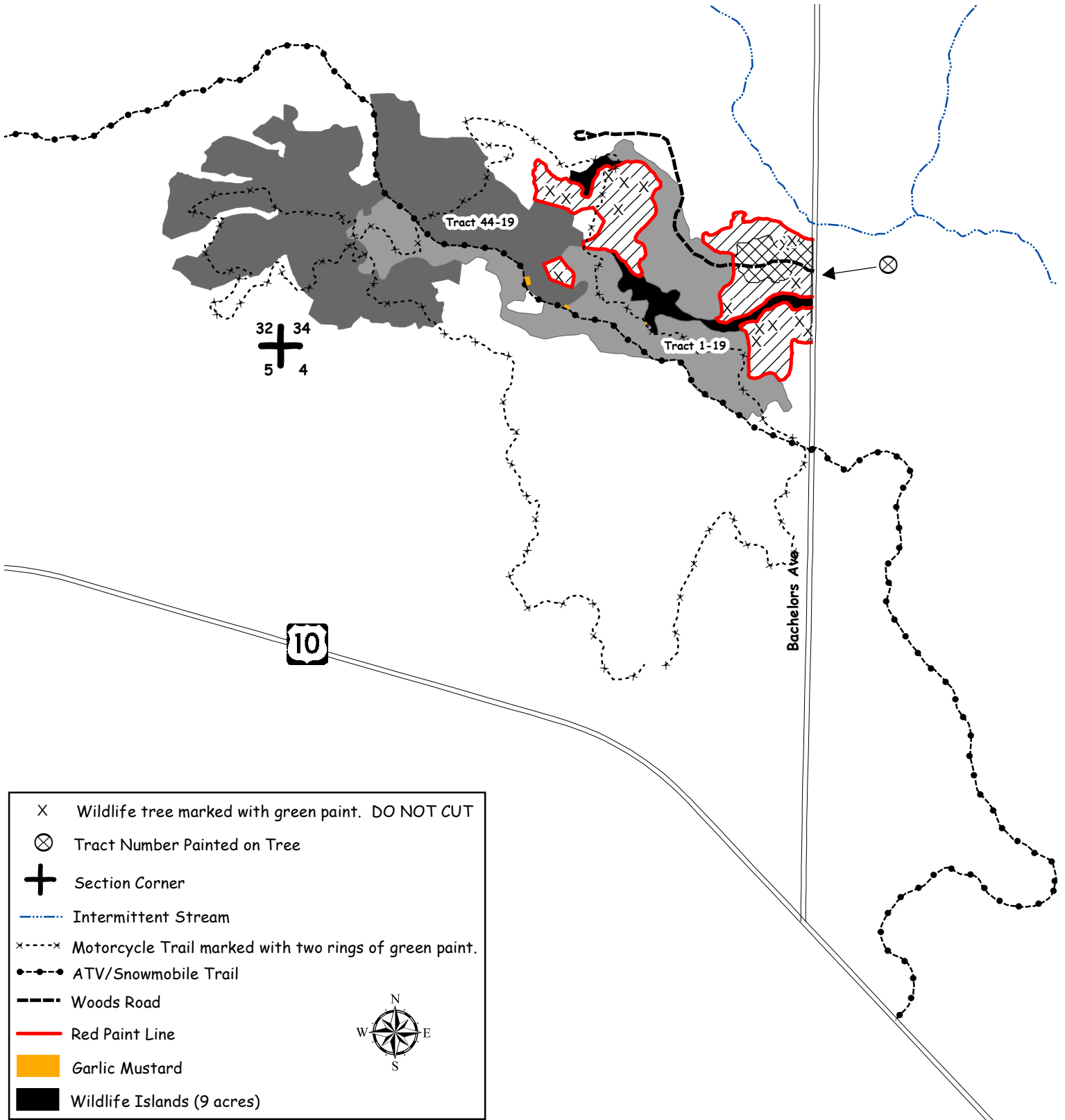

CLARK COUNTY FOREST - Tract # 35-20

Pine 4th Thinning (White Pine) 68 Acres: Harvest all trees marked with orange paint.

Product Species		Estimated Unit Volume	Bid Per Unit	Total
Oak Pulp <small>(Includes small volume of oak sawlogs and mixed hardwood pulp)</small>	TONS	30	_____	_____
Red Pine co-mingled <small>(Includes approx. 65% sawlogs)</small>	TONS	80	_____	_____
White Pine co-mingled <small>(Includes approx. 40% sawlogs & small volume of jack pine)</small>	TONS	770	_____	_____
This sale is eligible for biomass harvesting. Estimated biomass volume – 264 tons.		880 Tons		_____
SCALED SALE		Minimum Bid	\$15,036.80	Total Bid
Choose method by which performance bond will be posted or secured. Please check (✓) one: _____ Cash/Check _____ Irrevocable Letter of Credit Deposit in the amount of \$ _____ enclosed. (Not less than 10% of total bid) Bidder's Name, Address & Phone Number _____ _____ _____ Bidder's Signature _____ Date _____				

Special Conditions:

1. All cut pine and spruce products must be removed from the sale area within two weeks during the period of May 15 through August 15.
2. HRD (formerly known as annosum root rot) control work is required on this sale.
3. 6 units are a 4th thinning of a plantation.
4. 1 unit is a 4th thinning of a natural stand.
5. Access is wet and may limit hauling to frozen ground periods.
6. Portions of sale are wet and may require dry or winter (frozen ground) logging.
7. Sale bound by wetlands, younger jack pine, & younger white pine.

Management Objective:

Reduce stocking to recommended levels.

SALE MAP ON BACK



CLARK COUNTY FOREST

Tract #35-20

SESW Section 09

W1/2 NW1/4, SENW, NWSW Section 16,

S1/2NE, NWSE Section 17

Township 24N Range 03W (Hewett)

Sale Established By: J. Woodley & S. Neisius



68 Acres, White Pine 4th Thinning: Harvest all trees marked with orange paint.

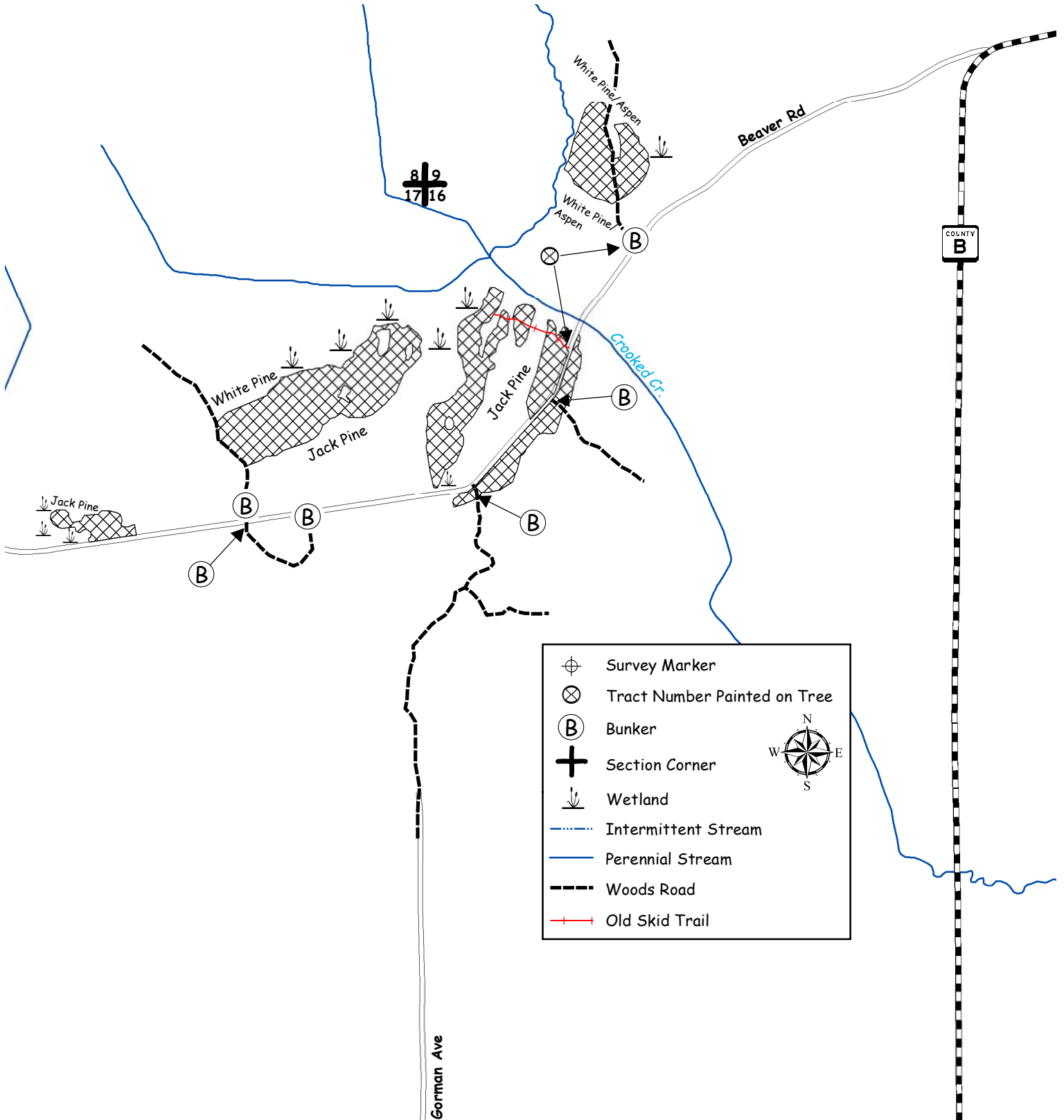

CLARK COUNTY FOREST - Tract # 40-20

Regeneration Harvest (Aspen) 4 Acres: Harvest all trees EXCEPT trees marked with green paint.

Regeneration Harvest (Oak) 8 Acres: Harvest all trees EXCEPT trees marked with green paint.

Hardwood Thinning (Oak) 20 Acres: Harvest all trees marked with orange paint.

Product Species		Estimated Unit Volume	Bid Per Unit	Total
Aspen Pulp	TONS	290	_____	_____
Oak Pulp	TONS	70	_____	_____
Oak Bolts <i>(Includes mix hardwood bolts)</i>	TONS	30	_____	_____
Mixed Hardwood Pulp	TONS	460	_____	_____
White Pine Pulp <i>(Includes small volume of red pine)</i>	TONS	60	_____	_____
Red Oak Sawlogs	MBF	3	_____	_____
			Minimum \$270	
White Oak Sawlogs	MBF	5	_____	_____
			Minimum \$170	
Red Maple Sawlogs	MBF	3	_____	_____
			Minimum \$130	
White Pine Sawlogs <i>(Includes 10% red pine sawlogs)</i>	MBF	28	_____	_____
			Minimum \$120	
This sale is eligible for biomass harvesting. Estimated biomass volume – 273 tons.		910 Tons	39 MBF	_____
SCALED SALE		Minimum Bid		\$11,783.60
				Total Bid
Choose method by which performance bond will be posted or secured. Please check (✓) one: _____ Cash/Check _____ Irrevocable Letter of Credit Deposit in the amount of \$ _____ enclosed. (Not less than 10% of total bid) Bidder's Name, Address & Phone Number _____ _____ _____ Bidder's Signature _____ Date _____				

Special Conditions:

1. Do not cut any trees marked with green paint.
2. Thinning unit: No cutting, skidding, or road building between April 1 and July 15 due to oak wilt concerns.
3. Portions of sale are wet and may require dry or winter (frozen ground) logging.
4. Avoid damage to survey pipe located within the sale area.
5. Location of the horse trail in the sale area is indicated by trees marked with 2 rings of fluorescent green paint adjacent to the trail.
6. No slash will be allowed on or within 20' of the horse trail. All slash within 100' of the horse trail shall be lopped to within 2' of the ground.
7. Minimize damage to residual trees.
8. Sale units are bound by red paint lines, horse trail, ATV/Snowmobile trail, woods road, and hardwood saplings.

Management Objective:

Regeneration Harvest (Aspen): Regenerate aspen and associated hardwoods.

Regeneration Harvest (Oak): Regenerate oak and associated hardwoods.

Hardwood Thinning (Oak): Maintain and enhance the oak timber type.

SALE MAP ON BACK



CLARK COUNTY FOREST

Tract 40-20

Pt. of SENE, NESE, NWSE, NESW, SESW Section 19
 Pt. of SWNW, NWSW, NESW Section 20
 Township 25N Range 3W (Seif)
 Sale Established By: E. Fransen, J. Kapusta



4 Acres, Regeneration Harvest (Aspen): Harvest all trees EXCEPT trees marked with green paint.



8 Acres, Regeneration Harvest (Oak): Harvest all trees EXCEPT trees marked with green paint.



20 Acres, Hardwood Thinning (Oak): Harvest all trees marked with orange paint.

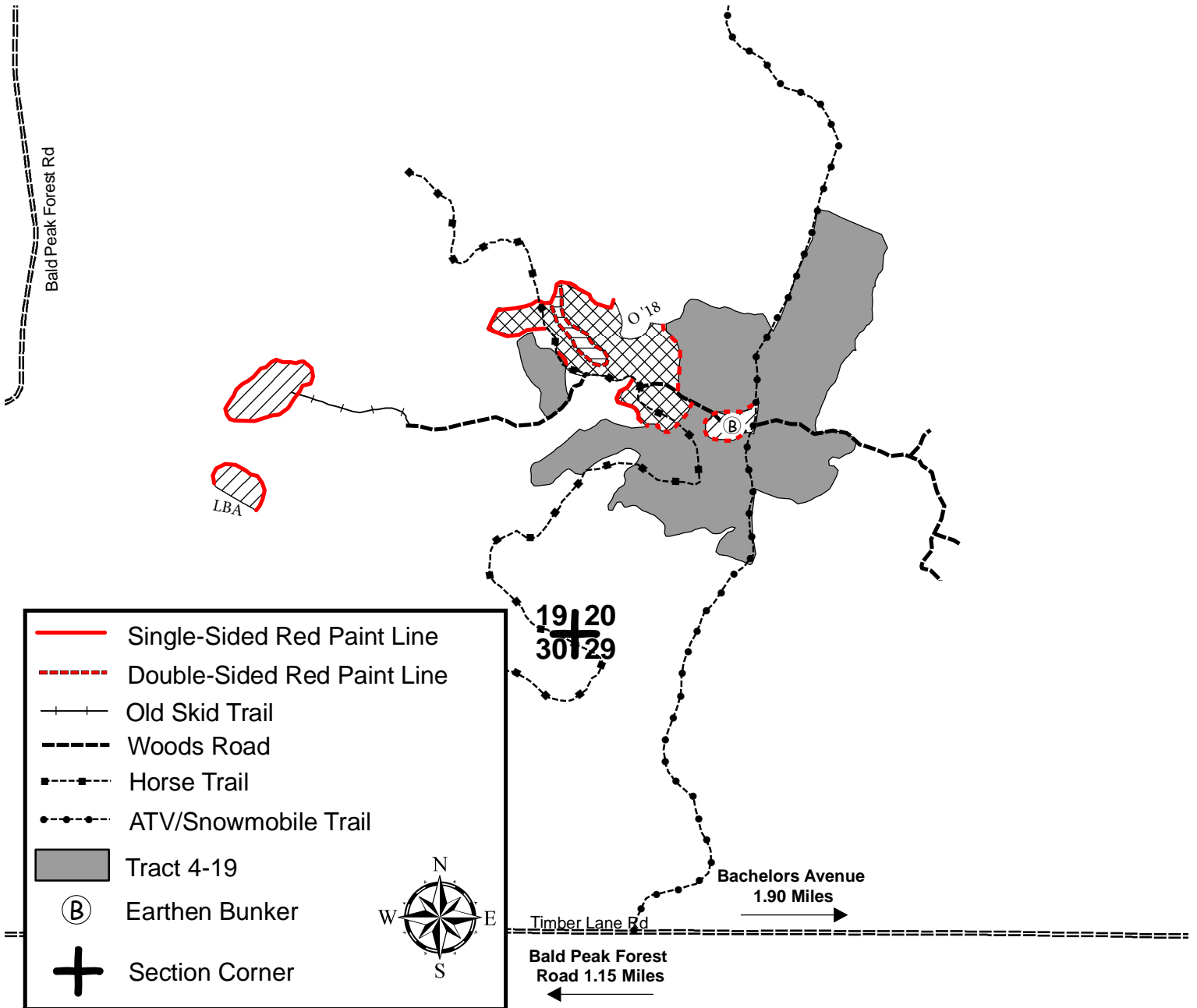

	Single-Sided Red Paint Line
	Double-Sided Red Paint Line
	Old Skid Trail
	Woods Road
	Horse Trail
	ATV/Snowmobile Trail
	Tract 4-19
	Earthen Bunker
	Section Corner

CLARK COUNTY FOREST - Tract # 41-20

Pine (1st Thinning) 17 acres: Harvest all trees marked with orange paint.

Pine (1st Thinning) 1 acres: Harvest every third row marked with orange paint.

Product Species		Estimated Unit Volume	Bid Per Unit	Total
Aspen	TONS	70	_____	_____
Mixed Hardwood	TONS	50	_____	_____
Red Pine	TONS	210	_____	_____
This sale is eligible for biomass harvesting. Estimated biomass volume – 99 tons		330 Tons		_____
SCALED SALE		Minimum Bid	\$2,663.20	Total Bid
Choose method by which performance bond will be posted or secured. Please check (✓) one: _____ Cash/Check _____ Irrevocable Letter of Credit Deposit in the amount of \$ _____ enclosed. (Not less than 10% of total bid)				
Bidder's Name, Address & Phone Number _____ _____				
Bidder's Signature _____ Date _____				

Special Conditions:

1. All cut pine and spruce products must be removed from the sale area within two weeks during the period of May 15 through August 15.
2. HRD (formerly known as annosum root rot) control work is required on this sale.
3. 1st thinning of a plantation.
4. Possible summer sale.
5. Sale is bound by surrounding aspen stand and wetlands.

Management Objective:

Reduce stocking to recommended levels.

SALE MAP ON BACK



CLARK COUNTY FOREST Tract 41-20

Pt. of E1/2 SE1/4, NWSE, SWNE Section 28
Township 25N Range 4W (S. Foster)
Sale Established By: J. Woodley, S. Neisius, & D. Schmitz



17 Acres, Pine 1st Thinning (Red Pine): Harvest all trees marked with orange paint.



1 Acres, Pine 1st Thinning (Red Pine): Harvest every third row marked with orange paint.

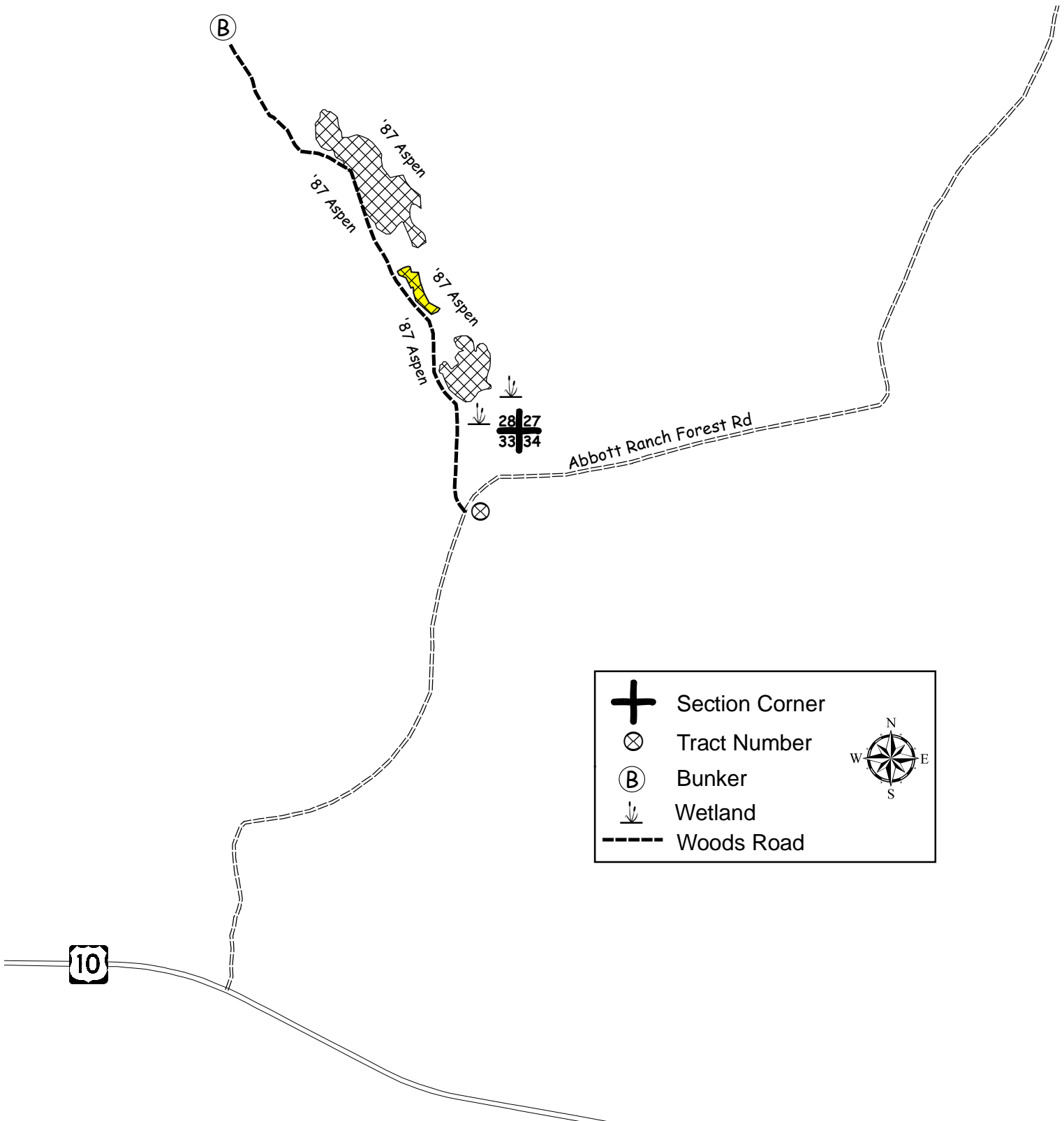

CLARK COUNTY FOREST - Tract # 48-20

Regeneration Harvest (Jack Pine) 13 Acres: Harvest all trees EXCEPT trees marked with green paint.

Regeneration Harvest (Hardwood) 29 Acres: Harvest all trees EXCEPT trees marked with green paint.

Product Species		Estimated Unit Volume	Bid Per Unit	Total
Aspen Pulp	TONS	30	_____	_____
Oak Pulp	TONS	300	_____	_____
Oak Bolts <i>(Includes 20% Mixed Hardwood)</i>	TONS	80	_____	_____
Mixed Hardwood Pulp	TONS	440	_____	_____
Jack Pine Pulp <i>(Includes 7% Red Pine)</i>	TONS	280	_____	_____
White Pine Pulp	TONS	290	_____	_____
Oak Sawlogs <i>(Includes 18% Red Oak, 36% White Oak and 46% black oak)</i>	MBF	39	_____	_____
			Minimum \$170	
Red Maple Sawlogs	MBF	16	_____	_____
			Minimum \$120	
White Pine Sawlogs <i>(Includes 21% Red Pine)</i>	MBF	28	_____	_____
			Minimum \$120	
This sale is not eligible for biomass harvesting.		1,420 Tons	83 MBF	_____
SCALED SALE		Minimum Bid		\$22,569.60
				Total Bid
Choose method by which performance bond will be posted or secured.				
Please check (✓) one: _____ Cash/Check _____ Irrevocable Letter of Credit				
Deposit in the amount of \$ _____ enclosed. (Not less than 10% of total bid)				
Bidder's Name, Address & Phone Number _____				

Bidder's Signature _____ Date _____				

Special Conditions:

1. All cut pine and spruce products must be removed from the sale area within two weeks during the period of May 15 through August 15.
2. HRD control work waived for this sale.
3. New (road/landing/turn around) location and design must be approved by the County prior to construction.
4. Portions of sale are wet and may require dry or winter (frozen ground) logging.
5. Avoid damage to survey pipes indicated on the sale map.
6. No slash, logging debris, or equipment allowed across the blue paint line onto private land.
7. Sale units are bound by blue paint lines, red paint lines, woods roads, swamp, and recent regen harvest.

Management Objective:

Regenerate oak, aspen, and associated hardwoods.

2 islands and approximately 12 individually marked trees will be left uncut to benefit wildlife and aesthetics.

SALE MAP ON BACK



CLARK COUNTY FOREST

Tract 48-20

Pt. of SWSW Section 5
Pt. of SWNE, NWSE, NESW, SESE Section 6
Pt. of NWSW Section 7
Pt. of NWNW Section 8
Township 23N Range 3W (Dewhurst)
Sale Established By: E. Fransen, J. Kapusta



13 Acres, Regeneration Harvest (Jack Pine): Harvest all trees EXCEPT trees marked with green paint.



29 Acres, Regeneration Harvest (Hardwood): Harvest all trees EXCEPT trees marked with green paint.

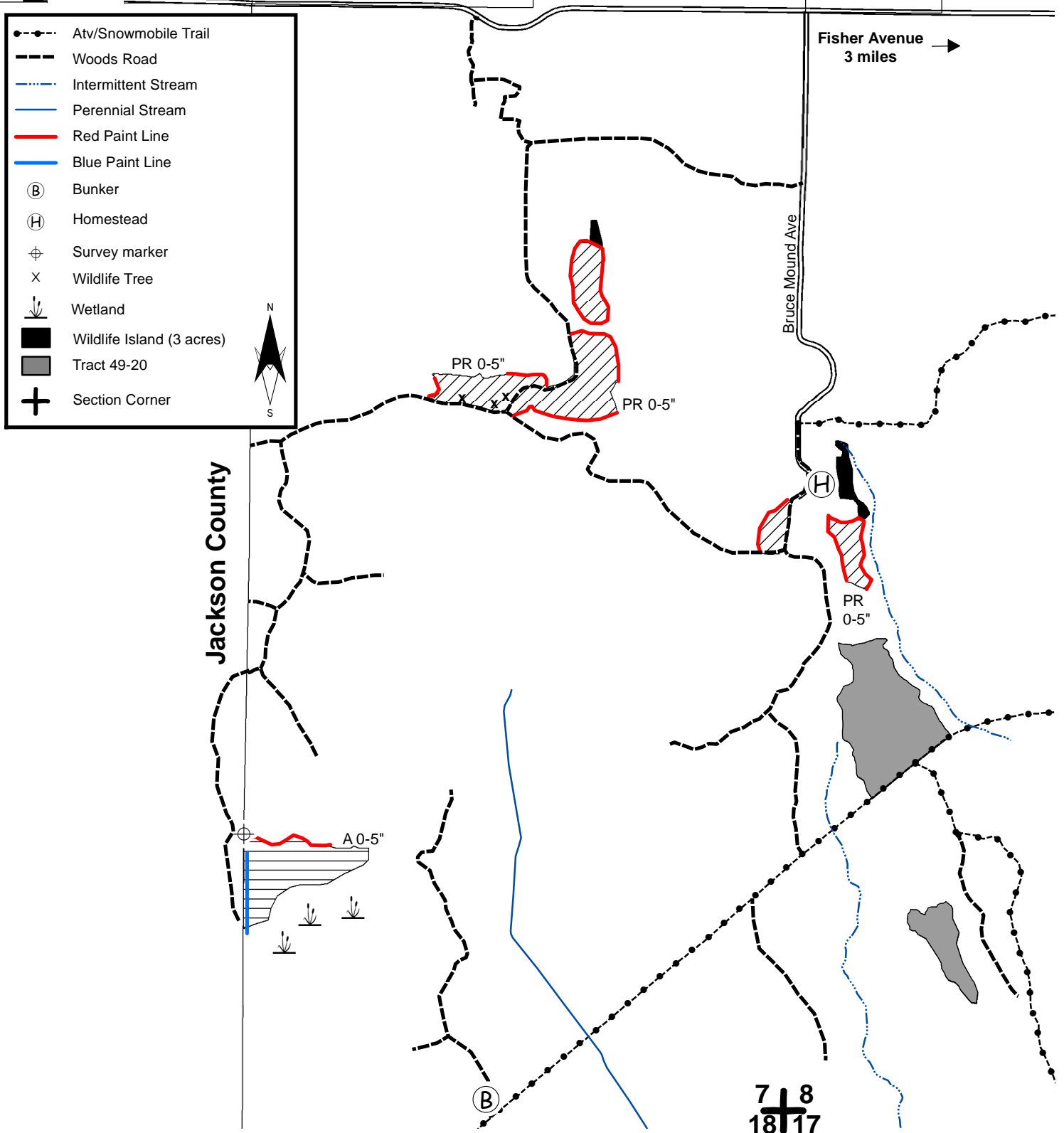

CLARK COUNTY FOREST - Tract # 49-20

Hardwood Thinning (Oak) 7 Acres: Harvest all trees marked with orange paint.

Pine Thinning (Red & White) 21 Acres: Harvest all trees marked with orange paint.

Product Species		Estimated Unit Volume	Bid Per Unit	Total
Oak <i>(Includes small volume of bolts and saw)</i>	TONS	45	_____	_____
Mixed Hardwood <i>(Includes small volume of bolts, saw, and aspen)</i>	TONS	95	_____	_____
White Pine Pulp <i>(Includes 30% red pine)</i>	TONS	210	_____	_____
White Pine Sawlogs <i>(Includes 6% red pine)</i>	MBF	34	_____	_____
			Minimum \$120	
This sale is not eligible for biomass harvesting.		350 Tons	34 MBF	_____
SCALED SALE		Minimum Bid		\$6,954.00
				Total Bid
Choose method by which performance bond will be posted or secured.				
Please check (✓) one: _____ Cash/Check _____ Irrevocable Letter of Credit				
Deposit in the amount of \$ _____ enclosed. (Not less than 10% of total bid)				
Bidder's Name, Address & Phone Number _____				

Bidder's Signature _____ Date _____				

Special Conditions:

- Oak Thinning Unit: No cutting, skidding, or road building between April 1 and July 15 due to oak wilt concerns.
- All cut pine and spruce products must be removed from the sale area within two weeks during the period of May 15 through August 15.
- HRD (formerly known as annosum root rot) control work is **WAIVED** on this sale.
- New (road/landing/turn around) location and design must be approved by the County prior to construction.
- Possible summer sale.
- ATV/Snowmobile trail may be used for access providing contractor does not damage trail or impede its use.
- Sale units are bound by ATV/Snowmobile trail, mature hardwoods, aspen, and recent regen harvest.

Management Objective:

- Regenerate oak, aspen, and associated hardwoods.
- 2 islands and approximately 12 individually marked trees will be left uncut to benefit wildlife and aesthetics.

SALE MAP ON BACK



CLARK COUNTY FOREST Tract 49-20

Pt. of NWNW, SWNW, SENW, NWSW, NESW, SESW Section 8
Township 23N Range 3W (Dewhurst)
Sale Established By: E. Fransen, J. Kapusta, R. Peaslee



21 Acres, Pine Thinning (Red and White Pine): Harvest all trees marked with orange paint.



7 Acres, Hardwood Thinning (Oak): Harvest all trees marked with orange paint.

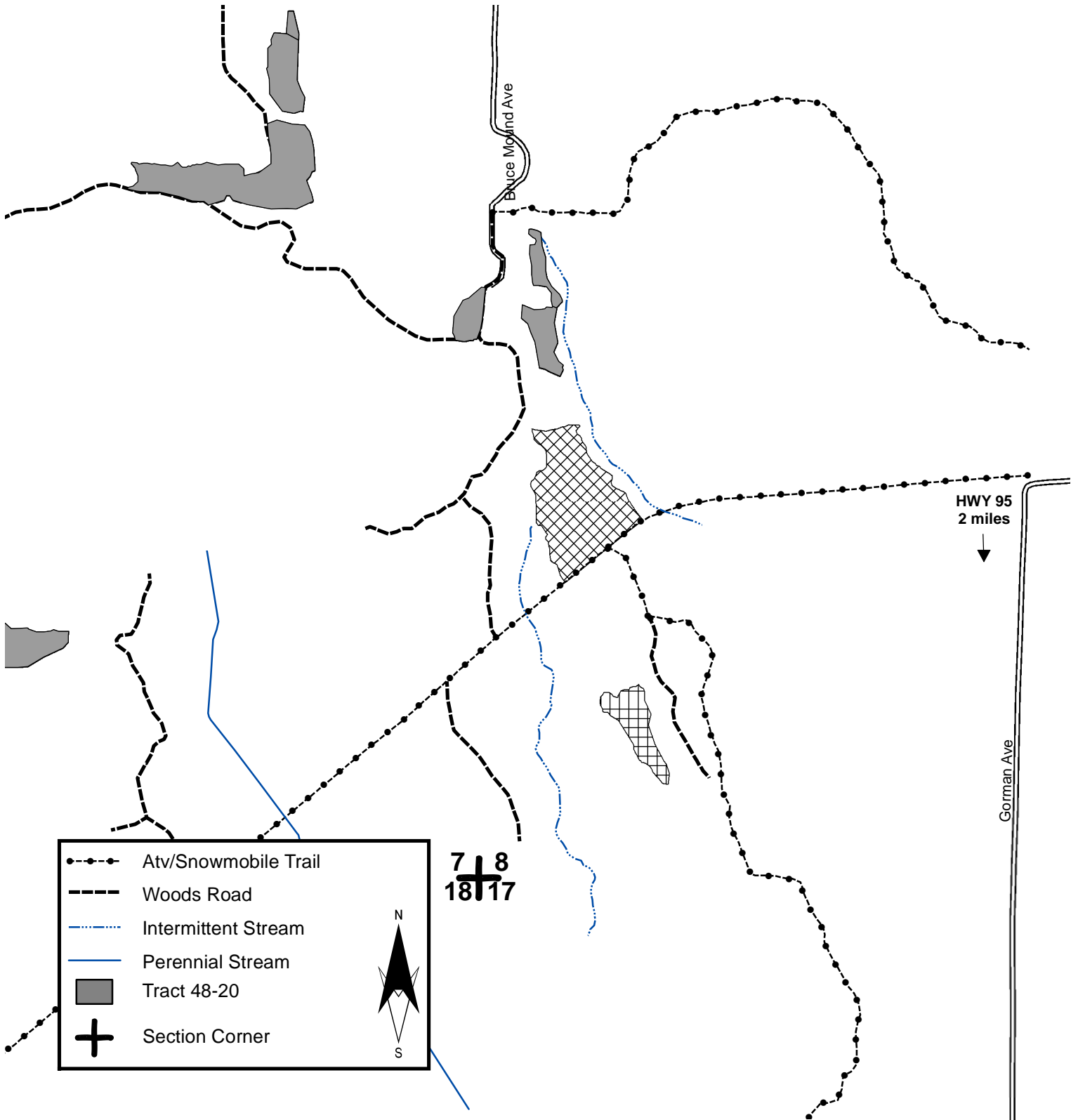

	Atv/Snowmobile Trail
	Woods Road
	Intermittent Stream
	Perennial Stream
	Tract 48-20
	Section Corner

N

S

7 + 8
18 | 17

CLARK COUNTY FOREST - Tract # 1-21

Hardwood Thinning – Oak Shelterwood (64 Acres): Harvest all trees NOT marked with green paint.

Product Species		Estimated Unit Volume	Bid Per Unit	Total
Aspen <small>(Includes aspen bolts)</small>	TONS	40	_____	_____
Oak Pulp	TONS	1050	_____	_____
Oak Bolts <small>(Includes small volume of mixed hardwood bolts)</small>	TONS	460	_____	_____
Mixed Hardwood Pulp <small>(Includes small volume of basswood pulp)</small>	TONS	90	_____	_____
White Pine Pulp	TONS	380	_____	_____
White Pine Bolts <small>(Includes sawlogs)</small>	TONS	760	_____	_____
Red Oak Sawlogs	MBF	138	_____	_____
			<small>Minimum \$270</small>	
White Oak Sawlogs	MBF	32	_____	_____
			<small>Minimum \$170</small>	
Mixed Hardwood Sawlogs	MBF	3	_____	_____
			<small>Minimum \$130</small>	
This sale is eligible for biomass harvesting. Estimated biomass volume – 795 tons.		2,780 Tons	173 MBF	_____
SCALED SALE		Minimum Bid		\$90,898.40
				Total Bid
Choose method by which performance bond will be posted or secured. Please check (Ü) one: _____ Cash/Check _____ Irrevocable Letter of Credit Deposit in the amount of \$ _____ enclosed. (Not less than 10% of total bid) Bidder's Name, Address & Phone Number _____ _____ _____ Bidder's Signature _____ Date _____				

Special Conditions:

1. Performance bond for this sale will be \$20,000.
2. This timber sale will expire May 1, 2023. No extensions will be granted and, if not completed by this date, contractor will lose all bond money.
3. No cutting, skidding, or road building between April 1 and July 15 due to oak wilt concerns.
4. New (road/landing/turn around) location and design must be approved by the county prior to construction.
5. A navigable stream crossing permit may be required if crossing drainages during non-frozen conditions.
6. Minimize damage to residual trees.
7. Portions of sale are wet and may require dry or winter (frozen ground) logging.
8. Avoid damage to survey pipe located on the sale map.
9. No slash, logging debris, or equipment allowed across the blue paint line or into field private land without landowner's permission.
10. Sale bound by blue and red paint lines and agricultural fields..
11. The quality of the oak sawlog volume on this sale is excellent.

Management Objective:

Create conditions favorable for the establishment of oak regeneration in the shelterwood harvest units. The shelterwood harvest units were scarified (fall 2020) to encourage oak seedlings.

SALE MAP ON BACK



CLARK COUNTY FOREST

Tract #1-21

E 1/2 SW 1/4, SWSE Section 19,
Township 27N Range 3W (Mead)

Sale Established By: S. Neisius & J. Woodley



64 Acres, Hardwood Thinning (Oak Shelterwood): Harvest all trees NOT marked with green paint.

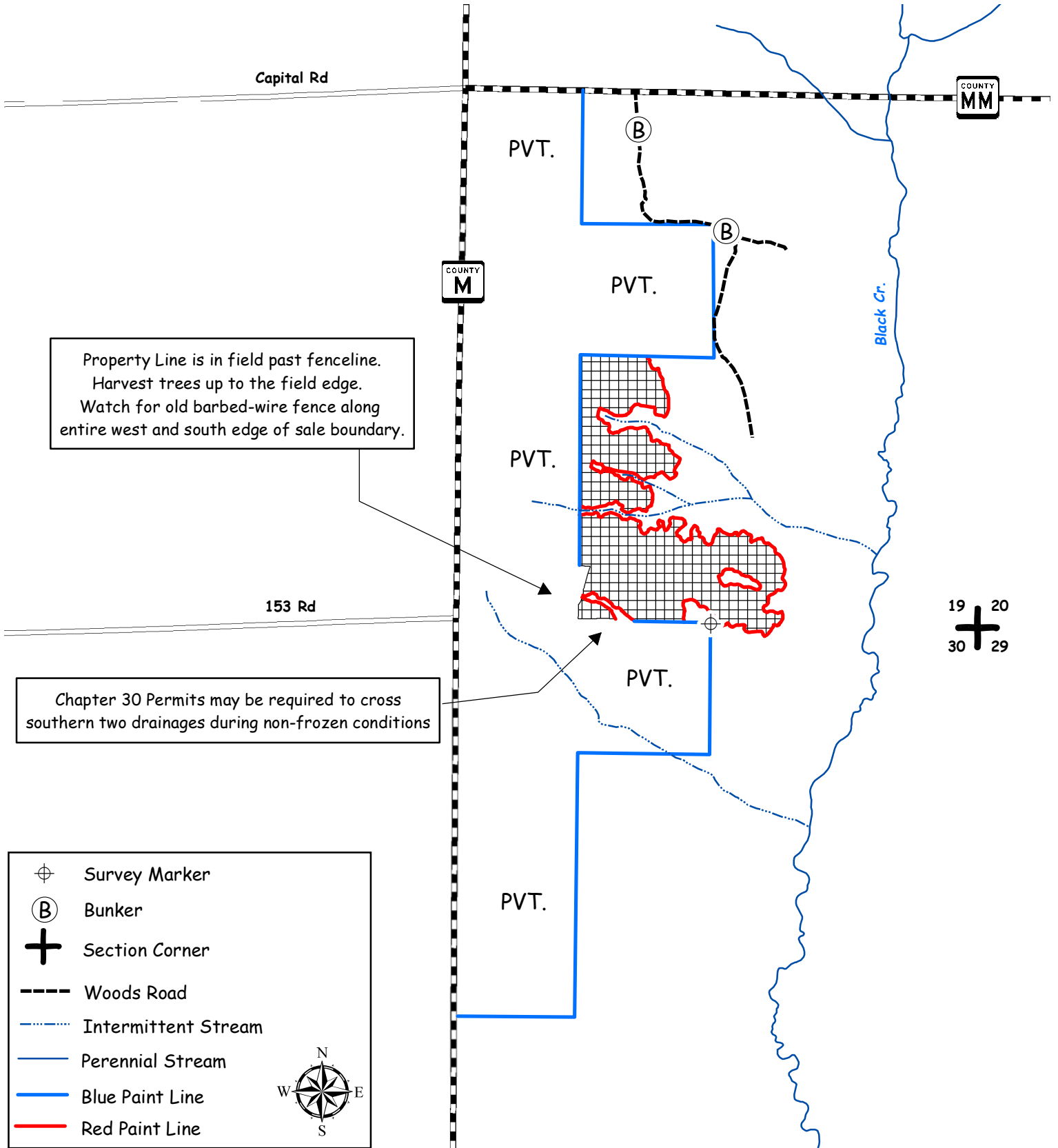

CLARK COUNTY FOREST - Tract # 2-21

Hardwood Thinning (Oak Shelterwood) 25 Acres: Harvest all trees NOT marked with green paint.

Product Species		Estimated Unit Volume	Bid Per Unit	Total
Oak Pulp	TONS	250	_____	_____
Oak Bolts	TONS	110	_____	_____
Mixed Hardwood Pulp <small>(Includes small volume of basswood and aspen)</small>	TONS	280	_____	_____
Mixed Hardwood Bolts <small>(Includes small volume of basswood bolts)</small>	TONS	50	_____	_____
White Pine Pulp <small>(Approx. 15% red pine pulp)</small>	TONS	100	_____	_____
Red Oak Sawlogs	MBF	31	_____	_____
			<small>Minimum \$270</small>	_____
White Oak Sawlogs	MBF	5	_____	_____
			<small>Minimum \$170</small>	_____
Mixed Hardwood Sawlogs <small>(Includes basswood sawlogs)</small>	MBF	27	_____	_____
			<small>Minimum \$130</small>	_____
White Pine Sawlogs <small>(Approx. 25% red pine sawlogs)</small>	MBF	27	_____	_____
			<small>Minimum \$120</small>	_____
This sale is eligible for biomass harvesting. Estimated biomass volume 240 tons.		790 Tons	90 MBF	_____
SCALED SALE		Minimum Bid		\$26,119.20
				Total Bid

Choose method by which performance bond will be posted or secured.
 Please check (ü) one: _____ Cash/Check _____ Irrevocable Letter of Credit
 Deposit in the amount of \$_____ enclosed. (not less than 10% of total bid)
 Bidder's Name, Address & Phone Number _____

 Bidder's Signature _____ Date _____

Special Conditions:

1. **This timber sale contract will expire on May 1, 2022. No extensions will be granted and if not completed by this date, contractor will lose all bond money.**
2. Minimize damage to residual trees.
3. No cutting, skidding, or road building between April 1 and July 15 due to oak wilt concerns.
4. Use of the game trail is permitted for access providing the trail is returned to its original preharvest condition.
5. Portions of sale are wet and may require dry or winter (frozen ground) logging.
6. Avoid damage to survey pipe located within the sale area.
7. No slash, logging debris, or equipment allowed across the blue paint line onto private land.
8. Sale bound by CTH MM, red & blue paint lines and younger timber types.

Management Objective: Create conditions favorable for the establishment of oak regeneration in the shelterwood harvest unit. The shelterwood harvest unit was scarified (fall 2020) to encourage oak seedlings.

SALE MAP ON BACK



CLARK COUNTY FOREST

Tract #2-21

N 1/2 NW 1/4 & S 1/2 SE 1/4 Section 20,
Township 27N Range 03W (Mead)

Sale Established By: J. Woodley, S. Neisius, D. Schmitz



25 Acres, Hardwood Thinning (Oak Shelterwood): Harvest all trees NOT marked with green paint.

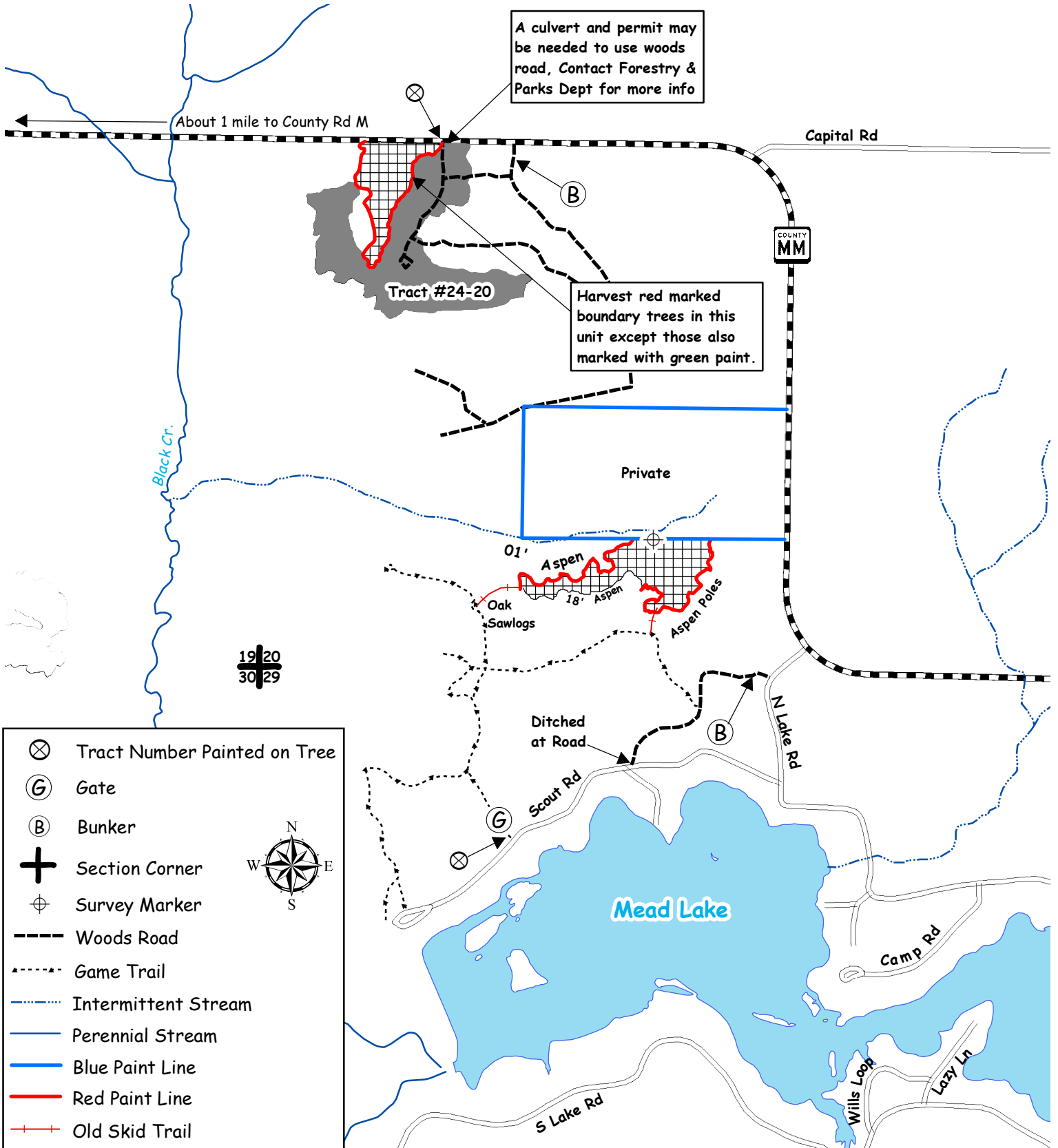

CLARK COUNTY FOREST - Tract # 3-21

Hardwood Thinning – Oak Shelterwood (110 Acres): Harvest all trees NOT marked with green paint.

Product Species		Estimated Unit Volume	Bid Per Unit	Total
Oak Pulp	TONS	1920	_____	_____
Oak Bolts	TONS	930	_____	_____
Mixed Hardwood Pulp <small>(Includes small volume of aspen and white pine pulp)</small>	TONS	460	_____	_____
Basswood Pulp	TONS	80	_____	_____
Mixed Hardwood Bolts <small>(Includes basswood bolts)</small>	TONS	80	_____	_____
Red Oak Sawlogs	MBF	373	_____	_____
			Minimum \$270	
White Oak Sawlogs	MBF	48	_____	_____
			Minimum \$170	
Mixed Hardwood Sawlogs <small>(Includes maple and ash logs)</small>	MBF	25	_____	_____
			Minimum \$130	
Basswood Sawlogs	MBF	19	_____	_____
			Minimum \$130	
White Pine Sawlogs	MBF	6	_____	_____
			Minimum \$120	
This sale is eligible for biomass harvesting. Estimated biomass volume – 1,040 tons.		3,470 Tons	471 MBF	_____
SCALED SALE		Minimum Bid		\$176,482.60
				Total Bid
Choose method by which performance bond will be posted or secured. Please check (Ü) one: _____ Cash/Check _____ Irrevocable Letter of Credit Deposit in the amount of \$ _____ enclosed. (Not less than 10% of total bid) Bidder's Name, Address & Phone Number _____ _____ _____ Bidder's Signature _____ Date _____				

Special Conditions:

- Performance bond for this sale will be \$50,000.**
- This timber sale will expire May 1st 2024 (3 year contract). No extensions will be granted and, if not completed by this date, contractor will lose all bond money.**
- No cutting, skidding, or road building between April 1 and July 15 due to oak wilt concerns.
- Minimize damage to residual trees.
- Portions of sale are wet and may require dry or winter (frozen ground) logging.
- Avoid damage to survey pipe located within the sale area.
- No slash, logging debris, or equipment allowed across the blue paint line onto private land.
- Sale bound by red and blue paint lines and young aspen.
- The quality of the oak sawlog volume on this sale is excellent.

Management Objective:

Create conditions favorable for the establishment of oak regeneration in the shelterwood harvest units. The shelterwood harvest units were scarified (fall 2020) to encourage oak seedlings.

SALE MAP ON BACK



CLARK COUNTY FOREST

Tract #3-21

SESE, E1/2 SE 1/4 Section 7,

SWNW Section 8

Township 27N Range 4W (Butler)

Sale Established By: S. Neisius & J. Woodley, E. Fransen, T. Mayer, J. Kapusta, D. Schmitz, & C. Schmitz



110 Acres, Hardwood Thinning (Oak Shelterwood): Harvest all trees NOT marked with green paint.

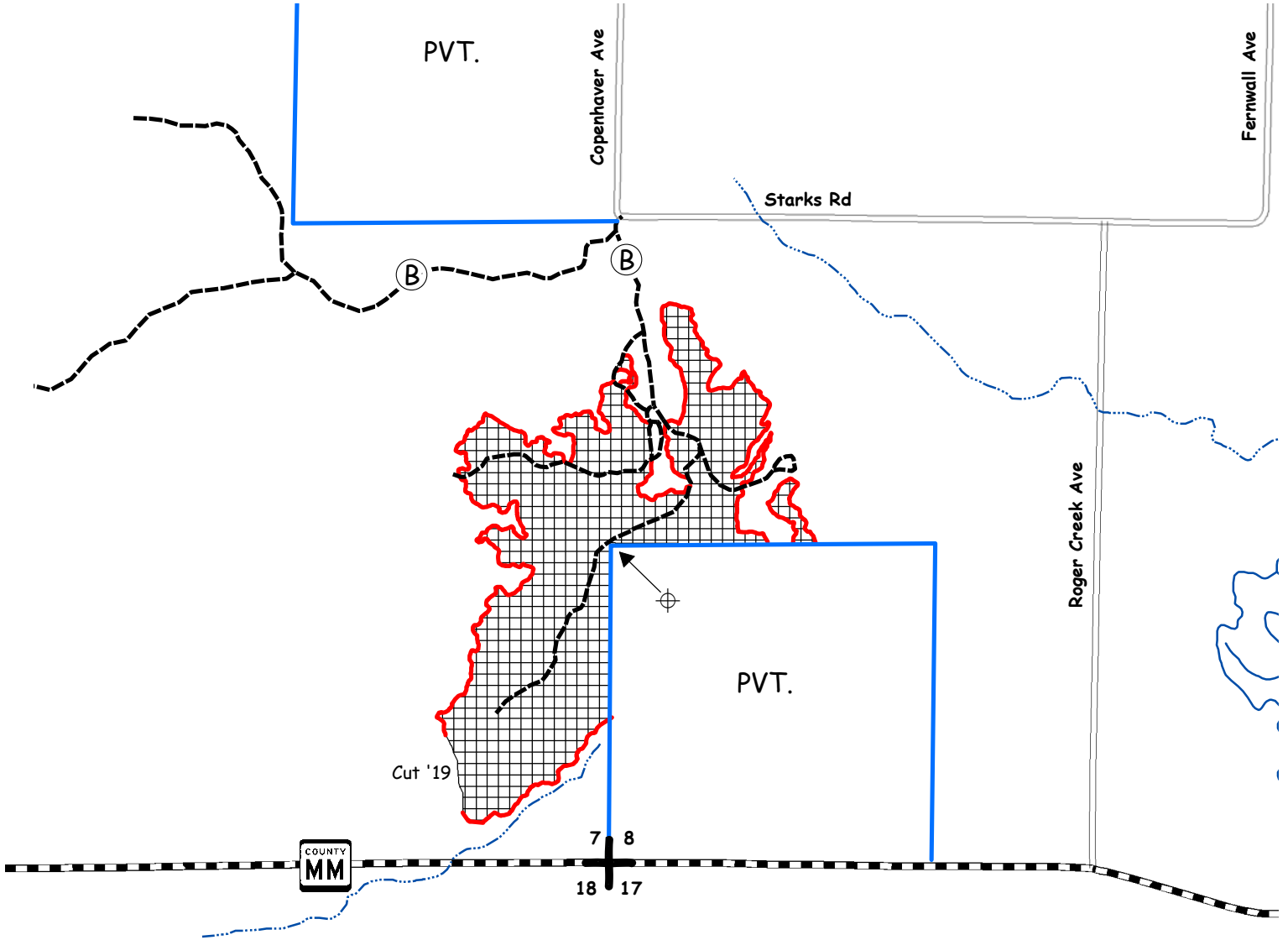

	Survey Marker
	Bunker
	Section Corner
	Woods Road
	Intermittent Stream
	Perennial Stream
	Blue Paint Line
	Red Paint Line

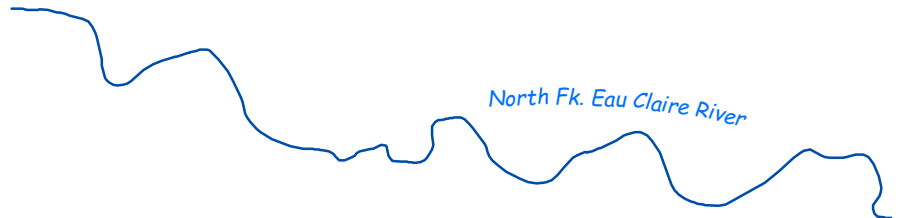

CLARK COUNTY FOREST - Tract #4-21

Hardwood Thinning – Oak/Aspen (57 Acres): Harvest all trees marked with orange paint.

Product Species		Estimated Unit Volume	Bid Per Unit	Total
Aspen Pulp	TONS	510	_____	_____
Aspen Bolts	TONS	60	_____	_____
Oak <i>(Includes a small volume of bolts)</i>	TONS	120	_____	_____
Mixed Hardwood <i>(Includes a small volume of bolts and logs)</i>	TONS	280	_____	_____
This sale is eligible for biomass harvesting. Estimated biomass volume – 291 tons.		970 Tons	0 MBF	_____
SCALED SALE		Minimum Bid	\$6,668.60	Total Bid
Choose method by which performance bond will be posted or secured. Please check (ü) one: _____ Cash/Check _____ Irrevocable Letter of Credit Deposit in the amount of \$ _____ enclosed. (Not less than 10% of total bid) Bidder's Name, Address & Phone Number _____ _____ _____ Bidder's Signature _____ Date _____				

Special Conditions:

1. No cutting, skidding, or road building between April 1 and July 15 due to oak wilt concerns.
2. Minimize damage to residual trees.
3. Sale units are bound by quaking aspen, red pine, and saw log oak stands. Only orange painted trees will be cut.
4. Possible summer sale.
5. Avoid damage to survey pipe located within the sale area.
6. Woods roads shall remain open and free of debris.
7. Avoid damage to survey pipe located within the sale area.

Management Objective:

Thin aspen to improve growth rates and enhance the oak timber type.

SALE MAP ON BACK



CLARK COUNTY FOREST

Tract #4-21

NENW, N1/2 NE 1/4, SENE Section 26,

Township 26N Range 04W (N Foster)

Sale Established By: J. Woodley, S. Neisius, D. Schmitz, E. Fransen,
T. Mayer, G. Erickson



57 Acres, Hardwood Thinning (Aspen): Harvest all trees marked with orange paint.

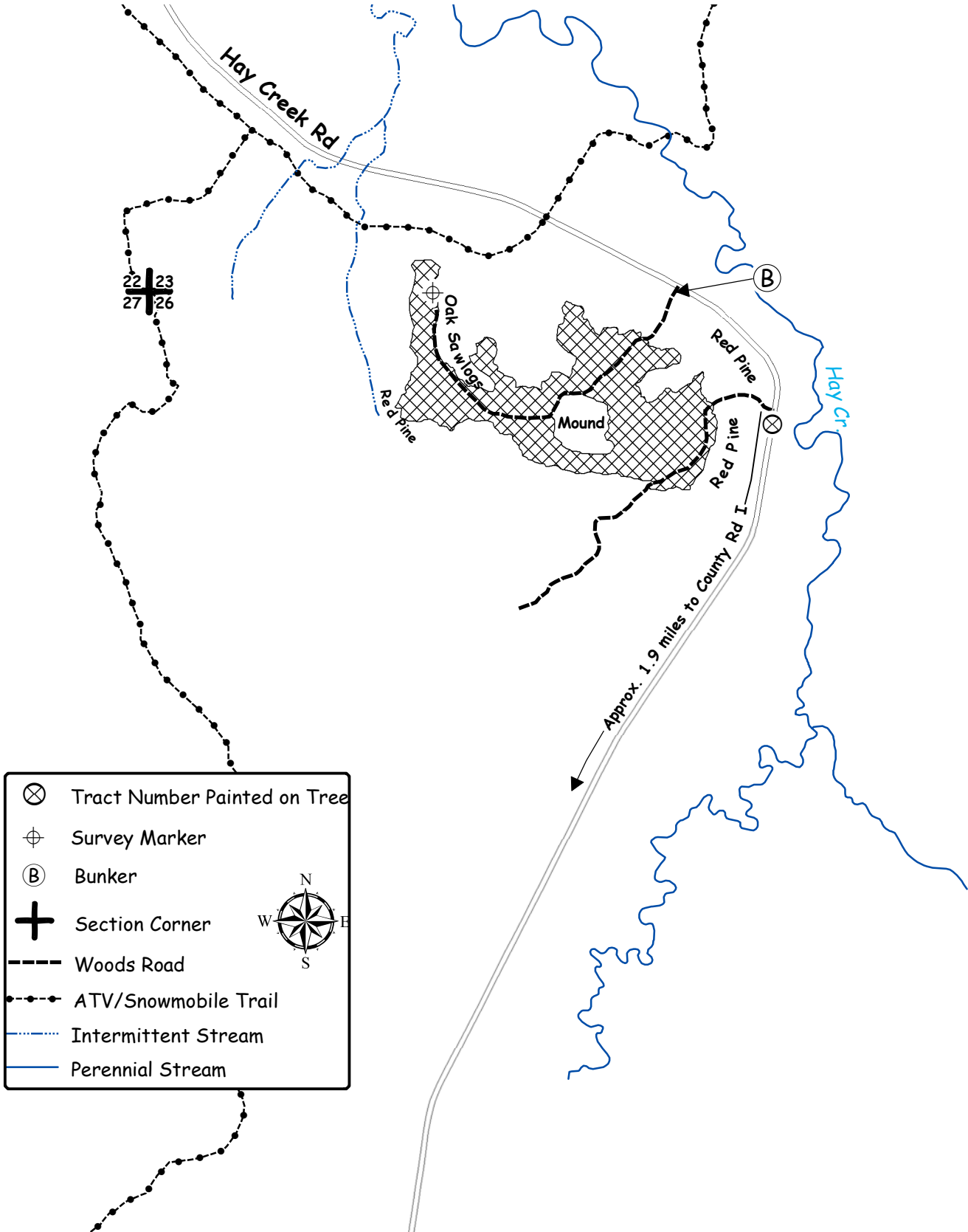

CLARK COUNTY FOREST - *Tract # 5-21*

Hardwood Thinning – Oak Shelterwood (18 Acres): Harvest all trees NOT marked with green paint.

Regeneration Harvest – Aspen (15 Acres): Harvest all trees NOT marked with green paint.

Regeneration Harvest – Aspen (8 Acres): Harvest all trees NOT marked with green paint. THIS AREA IS **NOT** FSC CERTIFIED.

Product Species		Estimated Unit Volume	Bid Per Unit	Total
Aspen Pulp	TONS	720	_____	_____
Aspen Bolts	TONS	100	_____	_____
Oak Pulp	TONS	420	_____	_____
Oak Bolts	TONS	170	_____	_____
(Includes mixed hardwood and basswood bolts)				
Mixed Hardwood Pulp	TONS	440	_____	_____
(Includes basswood pulp)				
White Pine Pulp	TONS	20	_____	_____
Red Oak Sawlogs	MBF	34	_____	_____
			Minimum \$270	
White Oak Sawlogs	MBF	15	_____	_____
			Minimum \$170	
Mixed Hardwood Sawlogs	MBF	9	_____	_____
(Includes maple, ash, and basswood logs)				
			Minimum \$130	
White Pine Sawlogs	MBF	6	_____	_____
			Minimum \$120	
This sale is eligible for biomass harvesting.				
Estimated biomass volume – 561 tons.		1,870 Tons	64 MBF	_____
SCALED SALE		Minimum Bid		Total Bid
		\$31,672.50		

Choose method by which performance bond will be posted or secured.
 Please check (ü) one: _____ Cash/Check _____ Irrevocable Letter of Credit
 Deposit in the amount of \$ _____ enclosed. (Not less than 10% of total bid)
 Bidder's Name, Address & Phone Number _____

 Bidder's Signature _____ Date _____

Special Conditions:

1. Wood south of the purple paint line is non-FSC certified wood. This wood must be decked and hauled separately. Clark County will provide purchaser with special load tickets for this wood. Contact Forestry Department for Details.
2. Shelterwood Unit: No cutting, skidding, or road building between April 1 and July 15 due to oak wilt concerns.
3. Minimize damage to residual trees.
4. New road, landing, or turn around location and design must be approved by the County prior to construction.
5. Any turtles that are found within the sale area must be moved out of the sale area and away from haul roads.
6. Portions of sale are wet and may require dry or winter (frozen ground) logging.
7. Avoid damage to survey pipe located within the sale area.
8. No slash, logging debris, or equipment allowed across the blue paint line onto private land.
9. Sale bound by red and blue paint lines and young aspen.

Management Objective:

Shelterwood Units: Create conditions favorable for the establishment of oak regeneration in the shelterwood harvest units. The shelterwood harvest units were scarified (fall 2020) to encourage oak seedlings.
 Regeneration Units: Regenerate aspen and associated hardwoods. One island and 21 individually marked trees will be left uncut to benefit wildlife and aesthetics.

SALE MAP ON BACK





CLARK COUNTY FOREST

Tract #5-21









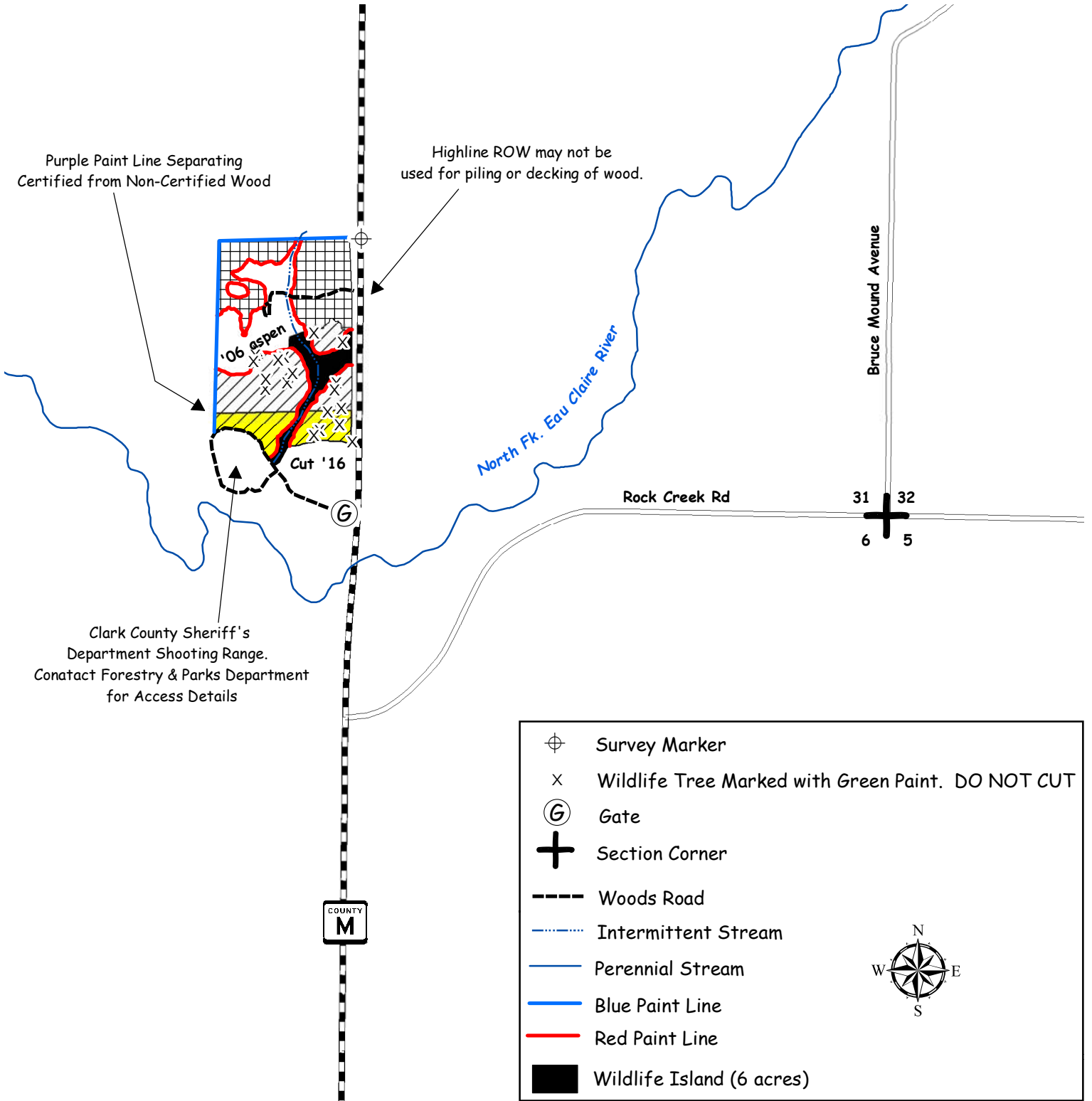

Pt. of E 1/2 SE 1/4 Section 36

Township 27N Range 4W (Butler)

Sale Established By: S. Neisius & J. Woodley, E. Fransen, & J. Kapusta

-  18 Acres, Hardwood Thinning (Oak Shelterwood): Harvest all trees NOT marked with green paint.
-  15 Acres, Regeneration Harvest (Aspen): Harvest all trees NOT marked with green paint.
-  8 Acres, Regeneration Harvest (Aspen): Harvest all trees NOT marked with green paint. THIS AREA IS NOT FSC CERTIFIED.



	Survey Marker
	Wildlife Tree Marked with Green Paint. DO NOT CUT
	Gate
	Section Corner
	Woods Road
	Intermittent Stream
	Perennial Stream
	Blue Paint Line
	Red Paint Line
	Wildlife Island (6 acres)



CLARK COUNTY FOREST - Tract # 6-21

Hardwood Thinning – Oak Shelterwood (21 Acres): Harvest all trees NOT marked with green paint.

Regeneration Harvest- Aspen (8 acres): Harvest all trees NOT marked with green paint.

Product Species		Estimated Unit Volume	Bid Per Unit	Total
Aspen Pulp	TONS	350	_____	_____
Aspen Bolts	TONS	40	_____	_____
Oak Pulp	TONS	460	_____	_____
Oak Bolts <small>(Includes small volume of mixed hardwood & basswood bolts)</small>	TONS	190	_____	_____
Mixed Hardwood	TONS	340	_____	_____
White Pine Pulp	TONS	50	_____	_____
Red Oak Sawlogs	MBF	55	_____	_____
			<small>Minimum \$270</small>	
White Oak Sawlogs	MBF	10	_____	_____
			<small>Minimum \$170</small>	
Mixed Hardwood Sawlogs <small>(Includes red maple, basswood, & white ash)</small>	MBF	5	_____	_____
			<small>Minimum \$130</small>	
White Pine Sawlogs	MBF	9	_____	_____
			<small>Minimum \$120</small>	
This sale is eligible for biomass harvesting. Estimated biomass volume – 429 tons.		1,430 Tons	79 MBF	_____
SCALED SALE		Minimum Bid		\$33,922.80
				Total Bid
Choose method by which performance bond will be posted or secured. Please check (ü) one: _____ Cash/Check _____ Irrevocable Letter of Credit Deposit in the amount of \$ _____ enclosed. (Not less than 10% of total bid) Bidder's Name, Address & Phone Number _____ _____ _____ Bidder's Signature _____ Date _____				

Special Conditions:

- This timber sale will expire May 1, 2023. No extensions will be granted and if not completed by this date, contractor will lose all bond money.**
- Shelterwood Unit:** No cutting, skidding, or road building between April 1 and July 15 due to oak wilt concerns.
- Regeneration Unit:** This is a second-rotation aspen harvest with an average diameter of approximately 8 inches.
- Portions of sale are wet and may require dry or winter (frozen ground) logging.
- Avoid damage to survey pipe located within the sale area.
- Avoid damage to residual trees.
- Sale bound by red paint lines.
- Disregard old blue paint along the north boundary line.
- Any turtles that are found within the sale area must be moved out of the sale area and away from haul roads.

Management Objective:

Shelterwood Unit: Create conditions favorable for the establishment of oak regeneration in the shelterwood harvest unit. The sale area was scarified (fall 2020) to encourage oak seeding.

Regeneration Unit: Regenerate aspen and associated hardwoods. 1 island and 4 individually marked trees will be left uncut to benefit wildlife and aesthetics.

SALE MAP ON BACK



CLARK COUNTY FOREST

Tract #6-21

N 1/2 SW 1/4 Section 26,
Township 27N Range 04W (Butler)

Sale Established By: J. Woodley, S. Neisius, J. Kapusta, E. Fransen



21 Acres, Hardwood Thinning (Oak Shelterwood): Harvest all trees NOT marked with green paint.



8 Acres, Regeneration Harvest (Aspen): Harvest all trees NOT marked with green paint.

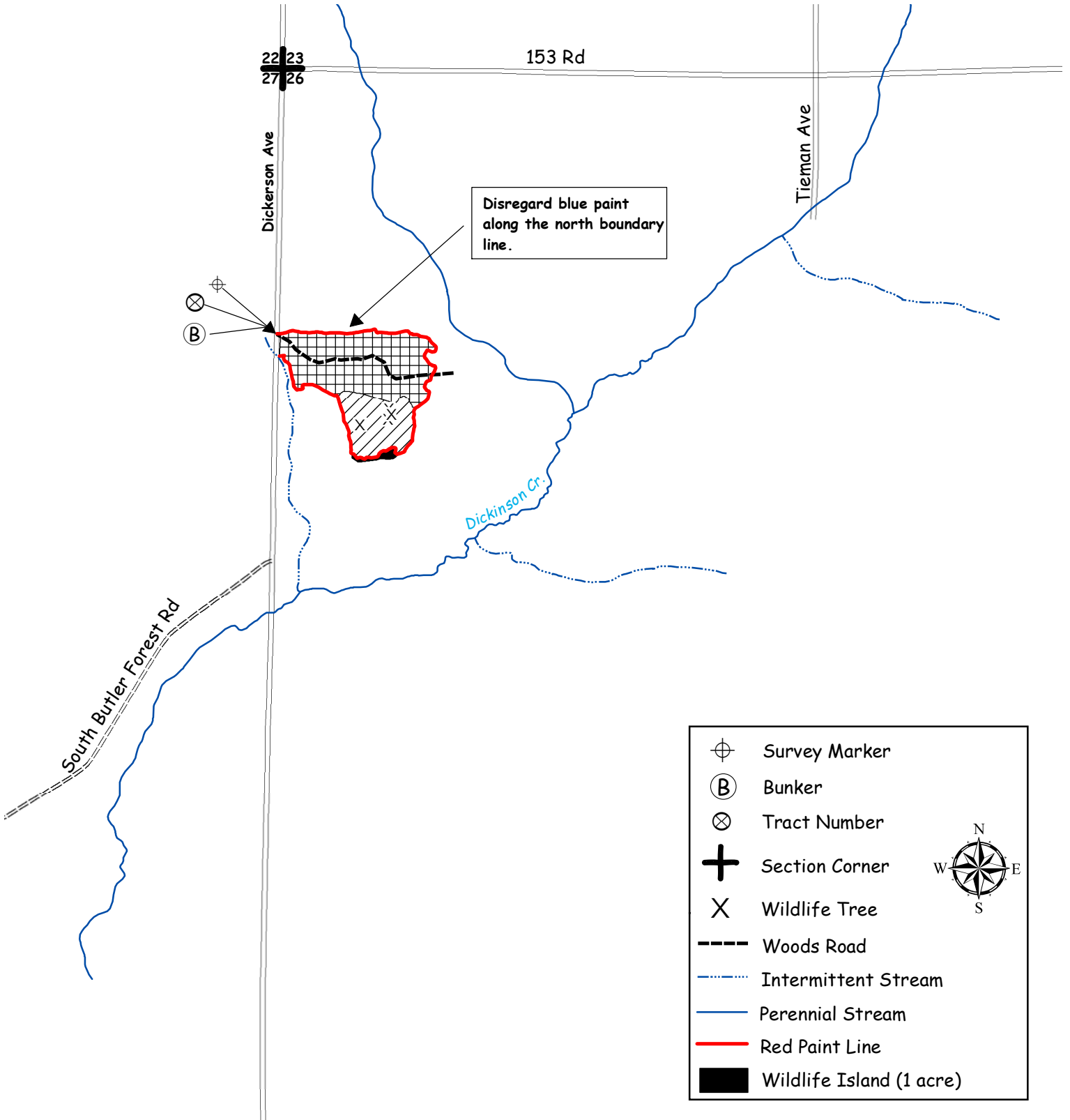

CLARK COUNTY FOREST - Tract # 7-21

Hardwood Thinning – Oak Shelterwood (36 Acres): Harvest all trees NOT marked with green paint.

Product Species		Estimated Unit Volume	Bid Per Unit	Total
Oak Pulp	TONS	690	_____	_____
Oak Bolts <small>(Includes mixed hardwood and basswood bolts)</small>	TONS	320	_____	_____
Mixed Hardwood Pulp <small>(Includes small volume of aspen and basswood pulp)</small>	TONS	90	_____	_____
Red Oak Sawlogs	MBF	76	_____	_____
			<small>Minimum \$270</small>	
White Oak Sawlogs	MBF	43	_____	_____
			<small>Minimum \$170</small>	
Mixed Hardwood Sawlogs <small>(Includes maple, ash, and basswood logs)</small>	MBF	9	_____	_____
			<small>Minimum \$130</small>	
This sale is eligible for biomass harvesting. Estimated biomass volume – 330 tons.		1,100 Tons	128 MBF	_____
SCALED SALE		Minimum Bid		Total Bid
		\$47,555.40		_____
Choose method by which performance bond will be posted or secured.				
Please check (Ú) one: _____ Cash/Check _____ Irrevocable Letter of Credit				
Deposit in the amount of \$ _____ enclosed. (Not less than 10% of total bid)				
Bidder's Name, Address & Phone Number _____				

Bidder's Signature _____ Date _____				

Special Conditions:

1. **This timber sale will expire May 1st 2023. No extensions will be granted and, if not completed by this date, contractor will lose all bond money.**
2. No cutting, skidding, or road building between April 1 and July 15 due to oak wilt concerns.
3. Minimize damage to residual trees.
4. ATV/Snowmobile trails may be used for access providing contractor does not damage trails or impede their use.
5. Possible summer sale.
6. Avoid damage to survey pipe located within the sale area.
7. Sale bound by red paint lines, young aspen, and Willard Rd.
8. The quality of the oak sawlog volume on this sale is good.

Management Objective:

Create conditions favorable for the establishment of oak regeneration in the shelterwood harvest unit. The shelterwood harvest unit was scarified (fall 2020) to encourage oak seedlings.

SALE MAP ON BACK



CLARK COUNTY FOREST

Tract #7-21

N 1/2 NW 1/4, SENW, SWSW Section 13,
Township 26N Range 4W (North Foster)

Sale Established By: S. Neisius, J. Woodley, & D. Schmitz



36 Acres, Hardwood Thinning (Oak Shelterwood): Harvest all trees NOT marked with green paint.

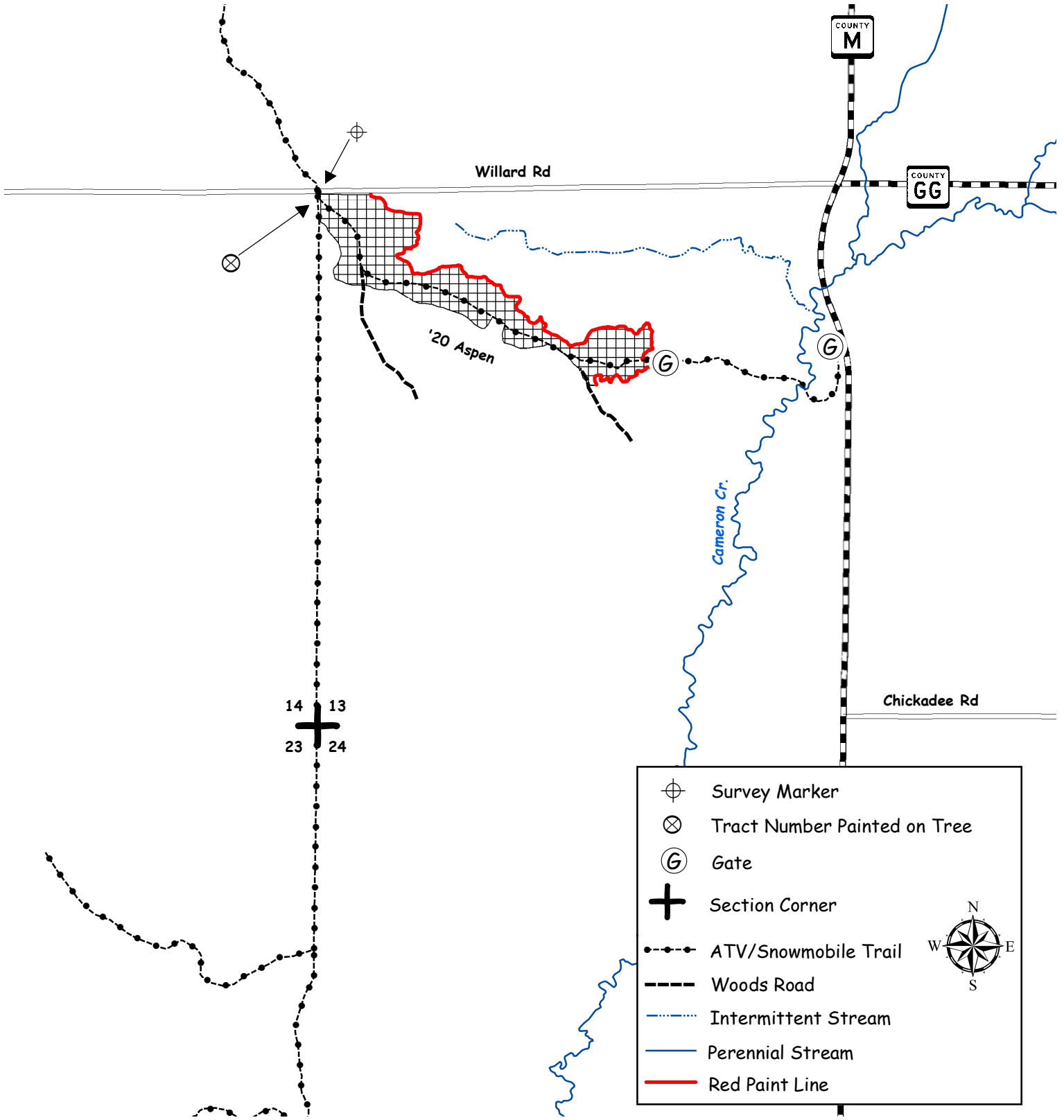

CLARK COUNTY FOREST - Tract # 8-21

Red Pine (4th Thinning) 141 acres: Harvest all trees marked with orange paint.

Product Species		Estimated Unit Volume	Bid Per Unit	Total
Oak <small>(Includes small volume of bolts and sawlogs)</small>	TONS	170	_____	_____
Mixed Hardwood <small>(Includes small volume of bolts and aspen)</small>	TONS	30	_____	_____
Red Pine Comingled <small>(61% Sawlogs)</small>	TONS	2240	_____	_____
White Pine Comingled <small>(64% Sawlogs)</small>	TONS	170	_____	_____
This sale is not eligible for biomass harvesting.		2610 Tons		_____
SCALED SALE		Minimum Bid	\$63,507.20	Total Bid
Choose method by which performance bond will be posted or secured. Please check (Ù) one: _____ Cash/Check _____ Irrevocable Letter of Credit Deposit in the amount of \$ _____ enclosed. (Not less than 10% of total bid)				
Bidder's Name, Address & Phone Number _____ _____				
Bidder's Signature _____ Date _____				

Special Conditions:

1. All cut pine and spruce products must be removed from the sale area within two weeks during the period of May 15 through August 15.
2. HRD (formerly known as annosum root rot) control work is required on this sale.
3. 4th thinning of a plantation.
4. (ATV/Snowmobile) trail may be used for access providing contractor does not damage trail or impede its use.
5. Use of the game trail is permitted for access providing the trail is returned to its original preharvest condition.
6. Probable summer sale.
7. Biomass harvesting is restricted on this sale. All fine woody material (FWM) must be left on site.
8. Sale bound by other forest cover types and double sided red line.

Management Objective:

Reduce stocking to recommended levels and remove hardwood competition.

SALE MAP ON BACK



CLARK COUNTY FOREST

Tract #08-21

NE 1/4, NWSE Section 05

Township 23N Range 03W (Dewhurst)

Sale Established By: J. Woodley, S. Neisius, D. Schmitz, E. Fransen, R. Peasley



141 Acres, Red Pine 4th Thinning: Harvest all trees marked with orange paint.

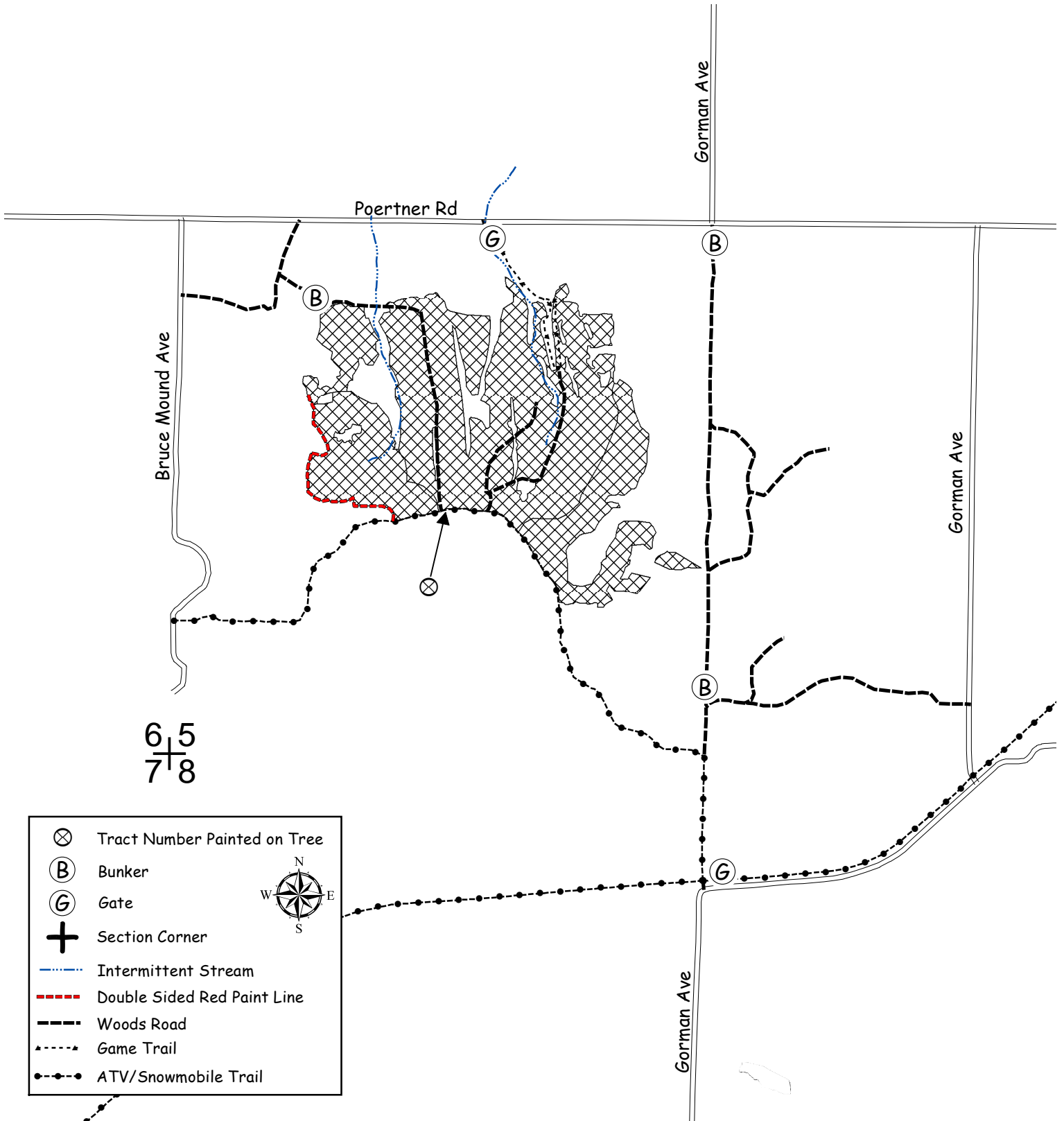

CLARK COUNTY FOREST - Tract # 10-21

Hardwood Thinning – Oak (119 Acres): Harvest all trees marked with orange paint.

Regeneration Harvest- Final Harvest Oak (11 Acres): Harvest all trees NOT marked with green paint.

SHEARING REQUIREMENT WAIVED ON UNDAMAGED OAK SAPLINGS.

Product Species		Estimated Unit Volume	Bid Per Unit	Total
Oak Pulp	TONS	1040	_____	_____
Oak Bolts <i>(Includes mixed hardwood bolts)</i>	TONS	340	_____	_____
Mixed Hardwood Pulp <i>(Includes small volume of aspen pulp)</i>	TONS	500	_____	_____
White Pine Co-Mingled <i>(About 20% sawlogs)</i>	TONS	30	_____	_____
Red Oak Sawlogs <i>(Includes small volume of black oak sawlogs)</i>	MBF	32	_____	_____
			Minimum \$270	
White Oak Sawlogs	MBF	16	_____	_____
			Minimum \$170	
Mixed Hardwood Sawlogs	MBF	9	_____	_____
			Minimum \$130	
This sale is NOT eligible for biomass harvesting.		1,910 Tons	57 MBF	_____
SCALED SALE		Minimum Bid	\$29,166.40	Total Bid
Choose method by which performance bond will be posted or secured.				
Please check (ü) one: _____ Cash/Check _____ Irrevocable Letter of Credit				
Deposit in the amount of \$ _____ enclosed. (Not less than 10% of total bid)				
Bidder's Name, Address & Phone Number _____				

Bidder's Signature _____ Date _____				

Special Conditions:

- This timber sale will expire May 1, 2024 (3 year contract). No extensions will be granted and if not complete by this date, contractor will lose all bond money.**
- Cutting, skidding, and trucking allowed only during the period of July 15 to December 15. Maybe extended depending on weather conditions. (Oak Wilt/Cross Country Ski Trails)**
- Contractor must give the County two weeks' notice prior to starting this sale.**
- The goal of the successful bidder shall be the swift and uninterrupted completion of the timber sale contract in order to minimize disruption of the trail system and reduce post sale maintenance costs.**
- Recreational trails impacted by the harvest may be closed to trail users during the harvest by trail maintenance personnel.
- Minimize damage to residual trees.
- Possible summer sale.
- No slash will be allowed on or within 20' of the ski and mountain bike trails. All slash within 100' of the ski and mountain bike trails shall be lopped to within 2' of the ground.
- Location of the mountain bike trails intersecting the sale areas are indicated by trees marked with 1 ring of fluorescent green paint adjacent to the trail.

Management Objective:

Thinning Unit: Maintain and enhance the oak timber type.

Regeneration Units: Regenerate oak and associated hardwoods. Two islands and 14 individually marked trees will be left uncut to benefit wildlife and aesthetics.

SALE MAP ON BACK



CLARK COUNTY FOREST

Tract #10-21

SWNW, Pt. of S 1/2 Section 15,

Pt. of SENE Section 16

Township 23N Range 3W (Dewhurst)

Sale Established By: S. Neisius, J. Woodley, D. Schmitz, E. Fransen, & T. Mayer



119 Acres, Hardwood Thinning (Oak): Harvest all trees marked with orange paint.



11 Acres, Regeneration Harvest (Final Harvest Oak): Harvest all trees NOT marked with green paint. SHEARING REQUIREMENT WAIVED ON UNDAMAGED OAK SAPLINGS.

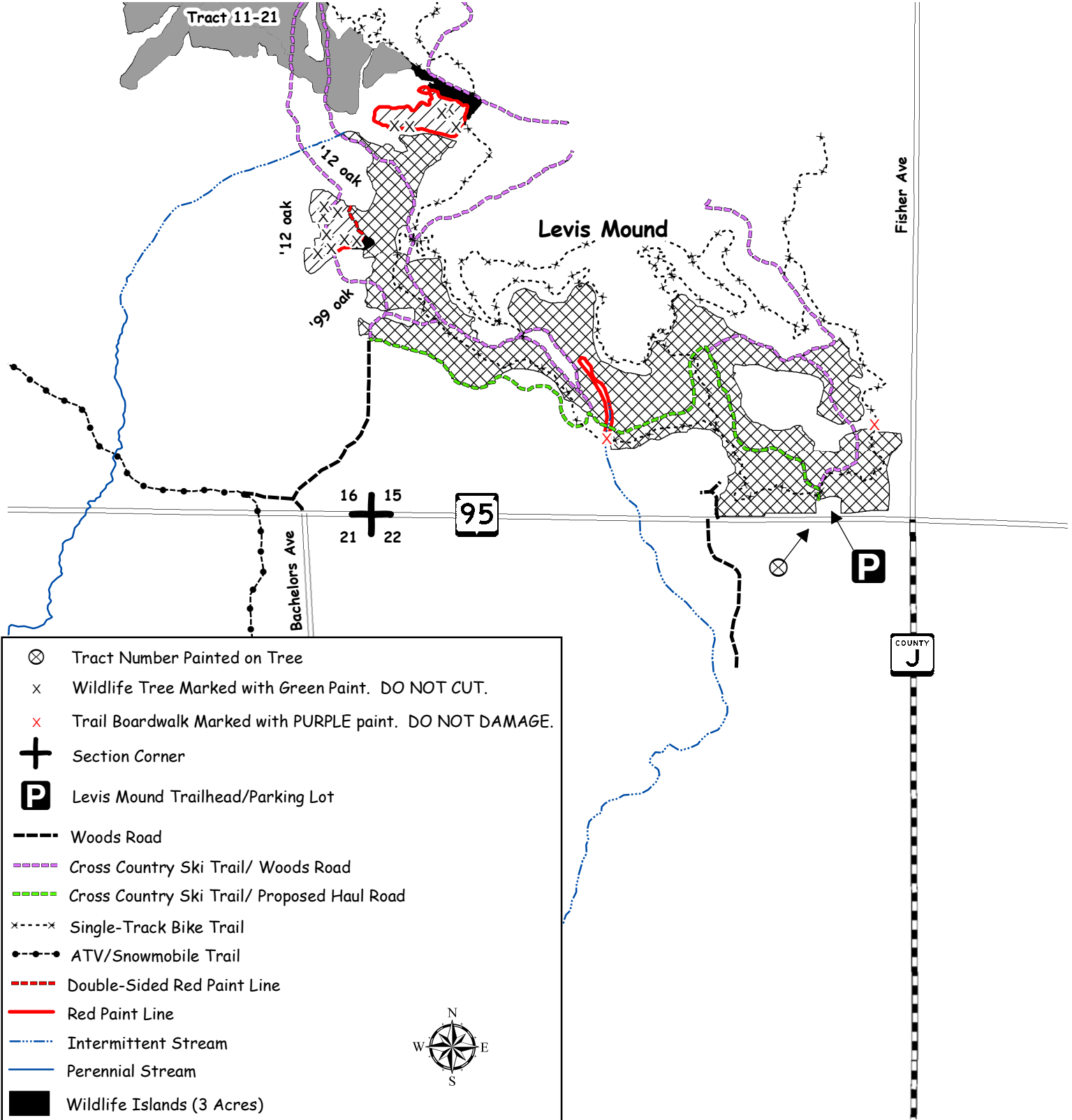

CLARK COUNTY FOREST - Tract # 11-21

Hardwood Thinning – Oak (28 Acres): Harvest all trees marked with orange paint.

Regeneration Harvest- Final Harvest Oak (19 Acres): Harvest all trees NOT marked with green paint.
SHEARING REQUIREMENT WAIVED ON UNDAMAGED OAK AND PINE SAPLINGS.

Product Species		Estimated Unit Volume	Bid Per Unit	Total
Oak Pulp	TONS	460	_____	_____
Oak Bolts <i>(Includes mixed hardwood bolts)</i>	TONS	140	_____	_____
Mixed Hardwood Pulp <i>(Includes small volume of aspen pulp)</i>	TONS	310	_____	_____
White Pine Pulp	TONS	50	_____	_____
Oak Sawlogs <i>(Includes red oak, white oak, black oak, and red maple sawlogs)</i>	MBF	16	_____	_____
White Pine Sawlogs	MBF	9	_____	_____
			Minimum \$170	
			_____	_____
			Minimum \$120	
			_____	_____
This sale is eligible for biomass harvesting. Estimated biomass volume – 288 tons.		960 Tons	25 MBF	_____
SCALED SALE		Minimum Bid		\$10,832.20
				Total Bid
Choose method by which performance bond will be posted or secured. Please check (ü) one: _____ Cash/Check _____ Irrevocable Letter of Credit Deposit in the amount of \$ _____ enclosed. (Not less than 10% of total bid)				
Bidder's Name, Address & Phone Number _____ _____ _____				
Bidder's Signature _____ Date _____				

Special Conditions:

- This timber sale will expire May 1, 2024 (3 year contract). No extensions will be granted and if not complete by this date, contractor will lose all bond money.**
- Cutting, skidding, and trucking allowed only during the period of July 15 to December 15. Maybe extended depending on weather conditions. (Oak Wilt/Cross Country Ski Trails)**
- Contractor must give the County two weeks' notice prior to starting this sale.**
- The goal of the successful bidder shall be the swift and uninterrupted completion of the timber sale contract in order to minimize disruption of the trail system and reduce post sale maintenance costs.**
- Recreational trails impacted by the harvest may be closed to trail users during the harvest by trail maintenance personnel.
- Minimize damage to residual trees.
- No slash will be allowed on or within 20' of the ski and mountain bike trails. All slash within 100' of the ski and mountain bike trails shall be lopped to within 2' of the ground.
- Possible summer sale.
- Sale bound by red paint lines, ski trail, and unmarked timber.

Management Objective:

Thinning Units: Maintain and enhance the oak timber type.

Regeneration Units: Regenerate oak and associated hardwoods. Two islands and several individually marked trees will be left uncut to benefit wildlife and aesthetics.

SALE MAP ON BACK



CLARK COUNTY FOREST

Tract #11-21

NWSW, SESW Section 9,

N 1/2 NE 1/4 Section 16

Township 23N Range 3W (Dewhurst)

Sale Established By: S. Neisius, J. Woodley, D. Schmitz, & E. Fransen



28 Acres, Hardwood Thinning (Oak): Harvest all trees marked with orange paint.



19 Acres, Regeneration Harvest (Final Harvest Oak): Harvest all trees NOT marked with green paint. SHEARING REQUIREMENT WAIVED ON UNDAMAGED OAK AND PINE SAPPLINGS.

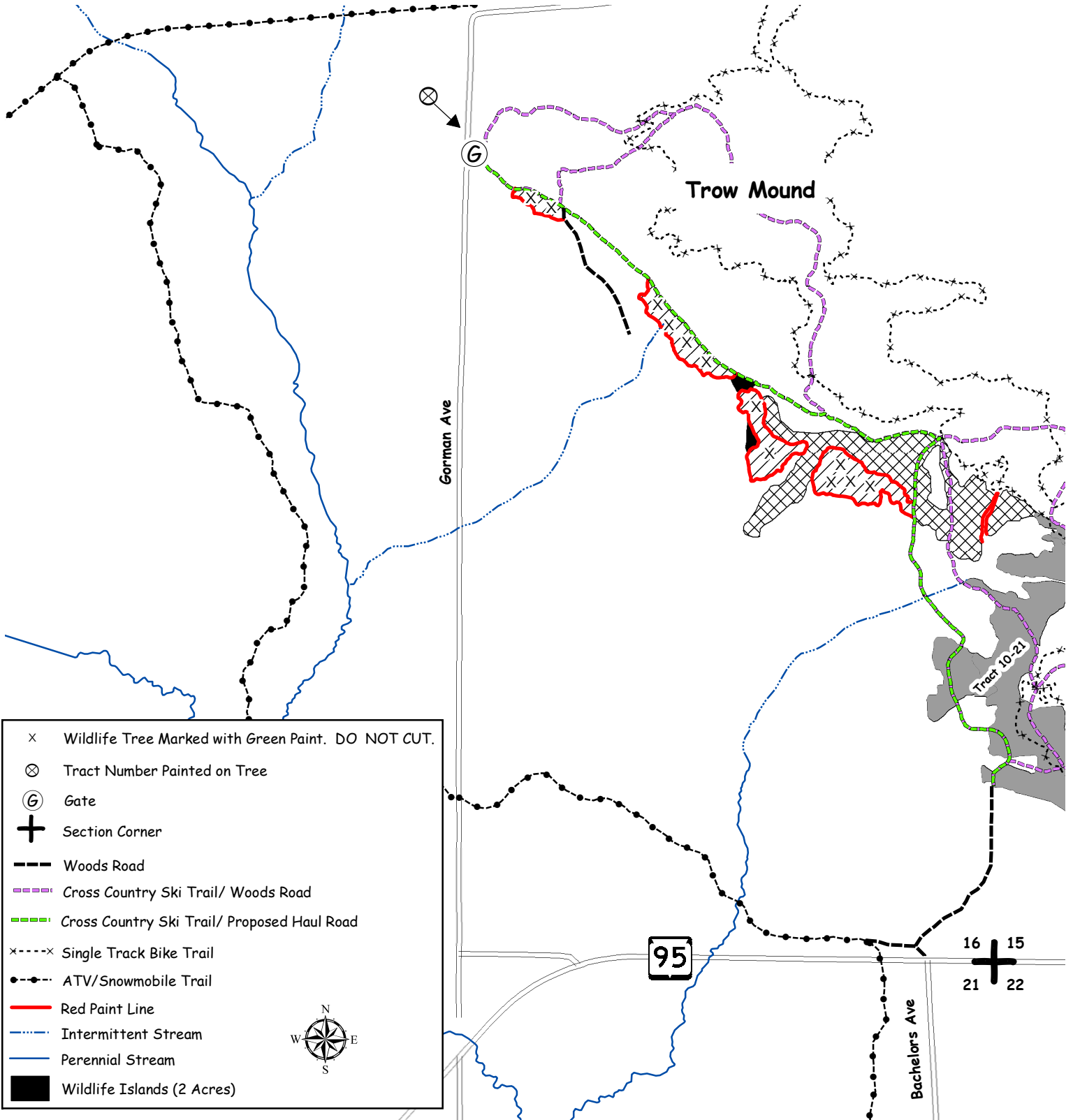

CLARK COUNTY FOREST - Tract # 12-21

Hardwood Thinning – Oak/Aspen (45 Acres): Harvest all trees marked with orange paint.

Product Species		Estimated Unit Volume	Bid Per Unit	Total
Aspen Pulp	TONS	230	_____	_____
Aspen Bolts	TONS	140	_____	_____
Oak Pulp	TONS	100	_____	_____
Mixed Hardwood Pulp <i>(Includes basswood and white pine)</i>	TONS	290	_____	_____
Mixed Hardwood Bolts <i>(Includes oak and basswood)</i>	TONS	30	_____	_____
Mixed Hardwood Sawlogs <i>(Includes oak, ash, maple, and basswood)</i>	MBF	4	_____	_____
White Pine Sawlogs	MBF	2	Minimum \$130 _____	_____
			Minimum \$120 _____	_____
This sale is eligible for biomass harvesting. Estimated biomass volume – 237 tons.		790 Tons	6 MBF	_____
SCALED SALE		Minimum Bid	\$7,739.50	Total Bid
Choose method by which performance bond will be posted or secured. Please check (ü) one: _____ Cash/Check _____ Irrevocable Letter of Credit Deposit in the amount of \$ _____ enclosed. (Not less than 10% of total bid) Bidder's Name, Address & Phone Number _____ _____ _____ Bidder's Signature _____ Date _____				

Special Conditions:

1. No cutting, skidding, or road building between April 1 and July 15 due to oak wilt concerns.
2. Minimize damage to residual trees.
3. This is primarily a second thinning oak/aspen harvest with an average diameter of approximately 8 inches.
4. No slash will be allowed on or within 20' of the horse trails. All slash within 100' of the horse trails shall be lopped to within 2' of the ground.
5. Possible summer sale.
6. Avoid damage to survey pipe indicated on the sale map.
7. Sale bound by non-marked timber, woods roads, and double-sided redlines.

Management Objective:

Maintain and enhance the oak timber type.

SALE MAP ON BACK



CLARK COUNTY FOREST

Tract #12-21

Pt. of NWSW Section 29

E1/2 SE1/4 Section 30

Township 25N Range 3W (Seif)

Sale Established By: Neisius, Woodley, Remus, Fransen,
Kapusta, D. Schmitz, C. Schmitz, Nigon, Wendorski, & Dailey



45 Acres, Hardwood Thinning (Oak/Aspen): Harvest all trees marked with orange paint.

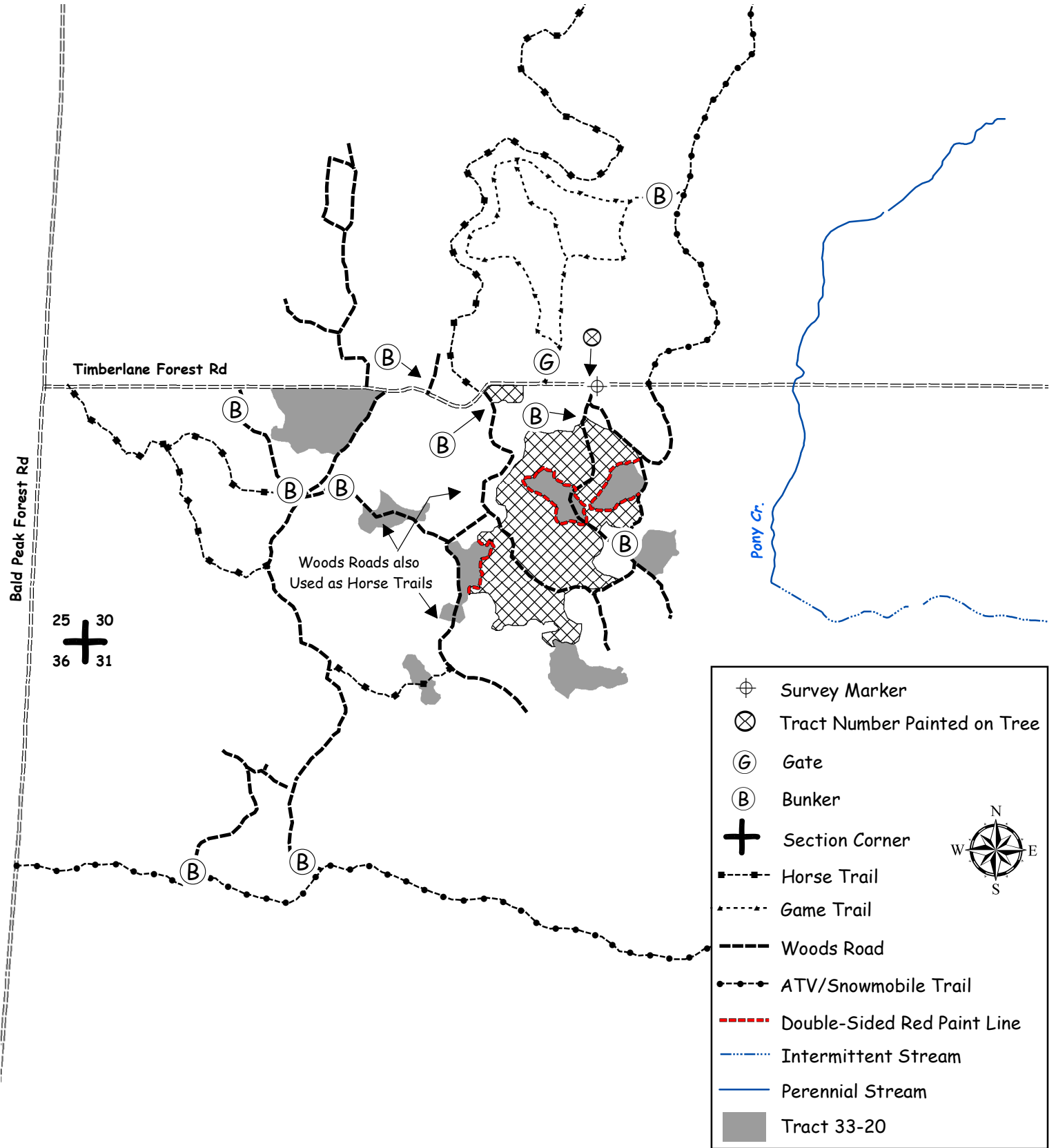

CLARK COUNTY FOREST - Tract # 13-21

Regeneration Harvest – Aspen (33 Acres): Harvest all trees NOT marked with green paint.

Product Species		Estimated Unit Volume	Bid Per Unit	Total
Aspen Pulp	TONS	1700	_____	_____
Aspen Bolts	TONS	600	_____	_____
Oak Pulp	TONS	70	_____	_____
Oak Bolts <small>(Includes mixed hardwood bolts)</small>	TONS	40	_____	_____
Mixed Hardwood Pulp <small>(Includes basswood pulp)</small>	TONS	230	_____	_____
Oak Sawlogs <small>(Includes red and white oak)</small>	MBF	3	_____	_____
Mixed Hardwood Sawlogs <small>(Includes maple and ash logs)</small>	MBF	2	Minimum \$170	_____
			_____	_____
			Minimum \$130	_____
This sale is eligible for biomass harvesting. Estimated biomass volume – 792 tons.		2,640 Tons	5 MBF	_____
SCALED SALE		Minimum Bid		Total Bid
		\$26,529.40		_____

Choose method by which performance bond will be posted or secured.
 Please check (ü) one: _____ Cash/Check _____ Irrevocable Letter of Credit
 Deposit in the amount of \$ _____ enclosed. (Not less than 10% of total bid)
 Bidder's Name, Address & Phone Number _____

 Bidder's Signature _____ Date _____

Special Conditions:

1. **This timber sale will expire May 1st 2024 (3 year contract). Normal Clark County extension policy applied thereafter.**
2. Possible access through private property. Contact Forestry and Parks Department for details.
3. This is a second-rotation aspen harvest with an average diameter of approximately 10 inches.
4. ATV/Snowmobile trail may be used for access providing contractor does not damage trail or impede its use.
5. New road, landing, turn around location and design must be approved by the County prior to construction.
6. One frozen crossing will be permitted at a location to be determined by the county on each drainage running through the sale.
7. Portions of sale are wet and may require dry or winter (frozen ground) logging.
8. Avoid damage to survey pipe located within the sale area.
9. No slash, logging debris, or equipment allowed across the blue paint line onto private land.
10. Sale bound by red and blue paint lines and young aspen.

Management Objective:

Regenerate aspen and associated hardwoods. Four islands and 12 individually marked trees will be left uncut to benefit wildlife and aesthetics.

SALE MAP ON BACK



CLARK COUNTY FOREST

Tract #13-21

Pt. of SE 1/4 Section 26

Township 25N Range 3W (Seif)

Sale Established By: S. Neisius & J. Woodley



33 Acres, Regeneration Harvest (Aspen): Harvest all trees NOT marked with green paint.

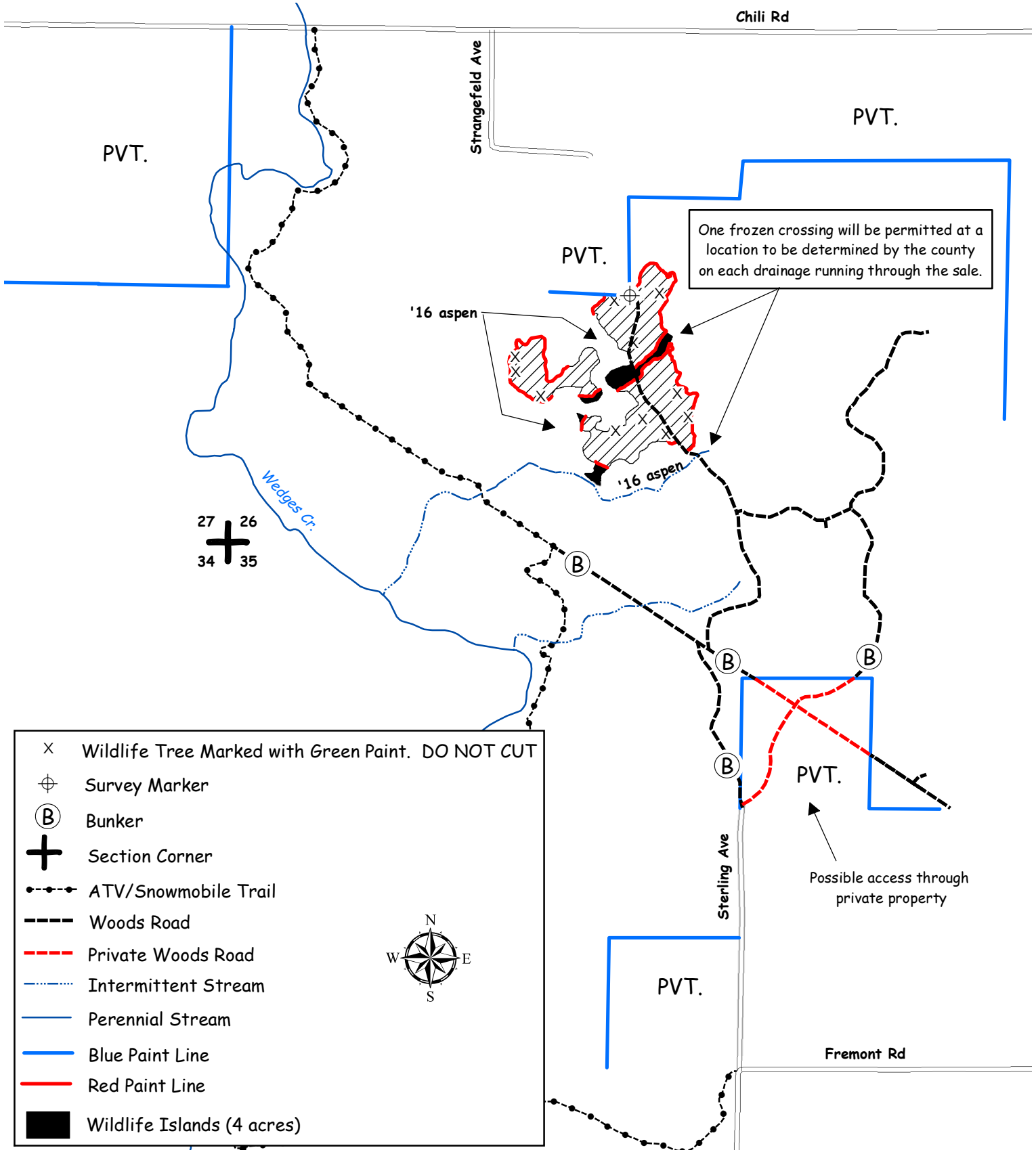

CLARK COUNTY FOREST - Tract # 14-21

Regeneration Harvest – Aspen (54 Acres): Harvest all trees NOT marked with green paint.

Regeneration Harvest – Red Maple (5 Acres): Harvest all trees NOT marked with green paint. SHEARING REQUIREMENT WAIVED ON UNDAMAGED PINE SAPLINGS.

Product Species		Estimated Unit Volume	Bid Per Unit	Total
Aspen Pulp	TONS	1130	_____	_____
Aspen Bolts	TONS	70	_____	_____
Oak Pulp	TONS	180	_____	_____
Oak Bolts <small>(Includes mixed hardwood bolts/logs and oak logs)</small>	TONS	60	_____	_____
Mixed Hardwood Pulp	TONS	460	_____	_____
White Pine Pulp <small>(includes jack pine and tamarack pulp)</small>	TONS	490	_____	_____
White Pine Bolts <small>(Includes sawlogs)</small>	TONS	760	_____	_____
This sale is PARTIALLY eligible for biomass harvesting. Estimated biomass volume – 800 tons.		3,150 Tons	0 MBF	_____
SCALED SALE		Minimum Bid		\$34,985.80
				Total Bid
Choose method by which performance bond will be posted or secured.				
Please check (Ü) one: _____ Cash/Check _____ Irrevocable Letter of Credit				
Deposit in the amount of \$ _____ enclosed. (Not less than 10% of total bid)				
Bidder's Name, Address & Phone Number _____				

Bidder's Signature _____ Date _____				

Special Conditions:

1. **This timber sale expires May 1, 2024 (3 year contract). Normal Clark County extension policy applied thereafter.**
2. No cutting between June 15 and August 15 to prevent soil compaction.
3. This is a second-rotation aspen harvest with an average diameter of approximately 8 inches.
4. The 2" shearing requirement does not apply to pockets/areas of undamaged pine saplings in the separate five-acre regeneration harvest unit.
5. New road, landing, or turn around location and design must be approved by the County prior to construction.
6. Probable winter sale.
7. Avoid damage to survey pipe located within the sale area.
8. No slash, logging debris, or equipment allowed across the blue paint line onto private land.
9. Sale bound by red and blue paint lines, Bush Rd, River Avenue, and open grown swamp/alder.

Management Objective:

Aspen Regeneration Harvest: Regenerate aspen and associated hardwoods. Four islands and 23 individually marked trees will be left uncut to benefit wildlife and aesthetics.

Red Maple Regeneration Harvest: Regenerate white pine and associated hardwoods.

SALE MAP ON BACK



CLARK COUNTY FOREST

Tract #14-21

W 1/2 SW 1/4 Section 27,

NWNW Section 34

Township 23N Range 2W (Levis)

Sale Established By: S. Neisius, J. Woodley, & J. Kapusta



54 Acres, Regeneration Harvest (Aspen): Harvest all trees NOT marked with green paint.



5 Acres, Regeneration Harvest (Red Maple): Harvest all trees NOT marked with green paint. SHEARING REQUIREMENT WAIVED ON UNDAMAGED PINE SAPPLINGS.

×	Wildlife Tree Marked with Green Paint. DO NOT CUT
⊕	Survey Marker
⊗	Tract Number Painted on Tree
+	Section Corner
⋯	Intermittent Stream
—	Perennial Stream
— (Blue)	Blue Paint Line
— (Red)	Red Paint Line
▨	Wetland
■ (Black)	Wildlife Islands (5 acres)
■ (Yellow)	Shaded Area on Map Indicates Area Where Biomass Restrictions Will be Enforced. All Fine Woody Material Must be left in These Areas.

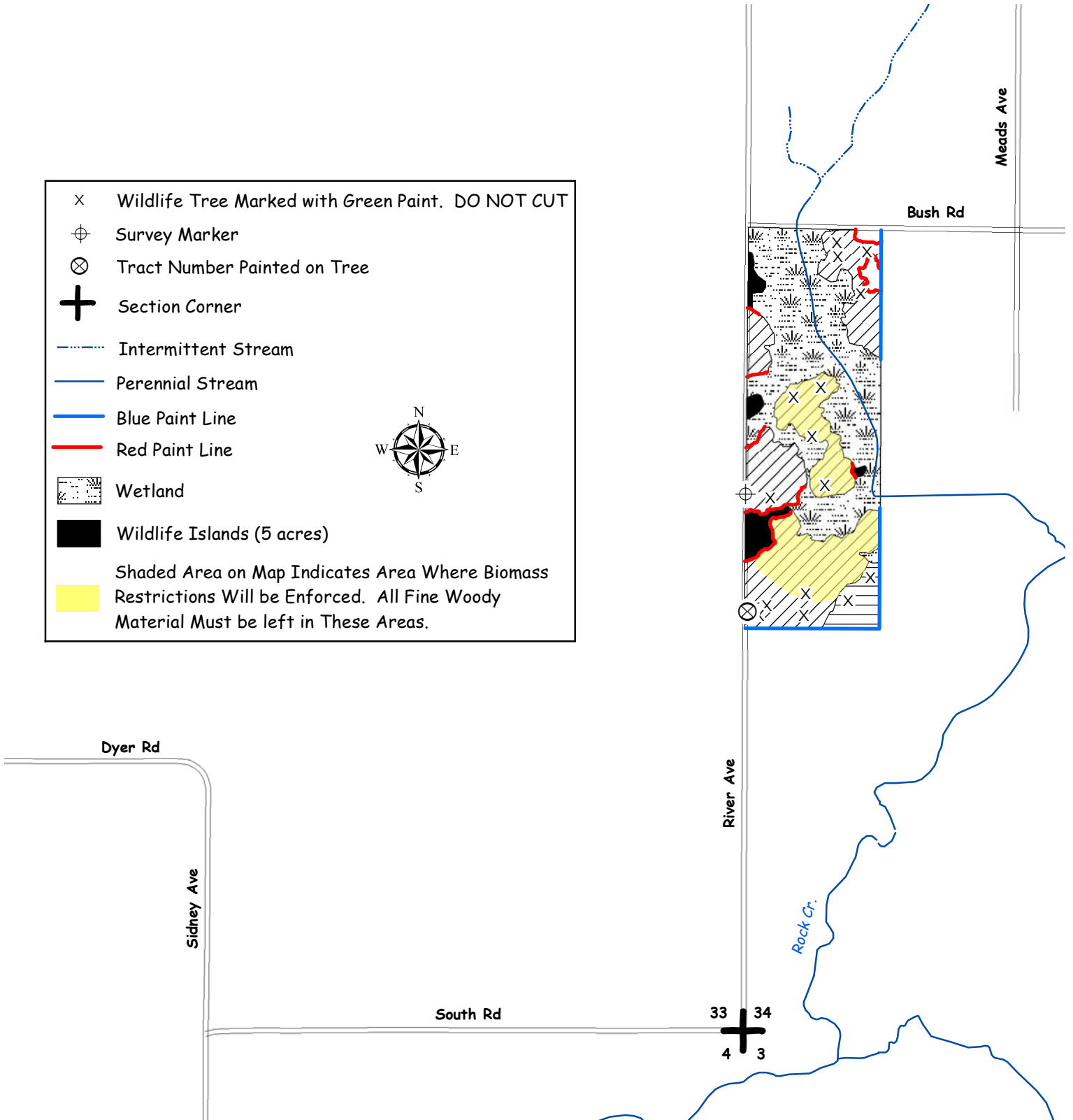

CLARK COUNTY FOREST - Tract # 15-21

Regeneration Harvest – Aspen (21 Acres): Harvest all trees NOT marked with green paint.

Product Species		Estimated Unit Volume	Bid Per Unit	Total
Aspen Pulp	TONS	600	_____	_____
Aspen Bolts	TONS	30	_____	_____
Oak Pulp	TONS	50	_____	_____
Oak Bolts <small>(Includes mixed hardwood bolts/logs and all oak logs)</small>	TONS	20	_____	_____
Mixed Hardwood Pulp	TONS	120	_____	_____
This sale is partially eligible for biomass harvesting. Estimated biomass volume – 246 tons.		820 Tons	0 MBF	_____
SCALED SALE		Minimum Bid		\$6,522.80
				Total Bid
Choose method by which performance bond will be posted or secured.				
Please check (ü) one: _____ Cash/Check _____ Irrevocable Letter of Credit				
Deposit in the amount of \$ _____ enclosed. (Not less than 10% of total bid)				
Bidder's Name, Address & Phone Number _____				

Bidder's Signature _____ Date _____				

Special Conditions:

1. No cutting between June 15 and August 15 to prevent soil compaction.
2. This is a second-rotation aspen harvest with an average diameter of approximately 7 inches.
3. New road, landing, or turn around location and design must be approved by the County prior to construction.
4. Any turtles that are found within the sale area during harvest or hauling activity must be moved out of the sale area and away from haul roads.
5. Portions of sale are wet and may require dry or winter (frozen ground) logging.
6. Sale bound by red paint lines, Dickerson Avenue, recent harvests, and oak sawtimber.

Management Objective:

Regenerate aspen and associated hardwoods. One island and 5 individually marked trees will be left uncut to benefit wildlife and aesthetics.

SALE MAP ON BACK



CLARK COUNTY FOREST

Tract #15-21

W 1/2 NW 1/4 Section 2

Township 26N Range 4W (North Foster)

Sale Established By: S. Neisius & J. Woodley



21 Acres, Regeneration Harvest (Aspen): Harvest all trees NOT marked with green paint.

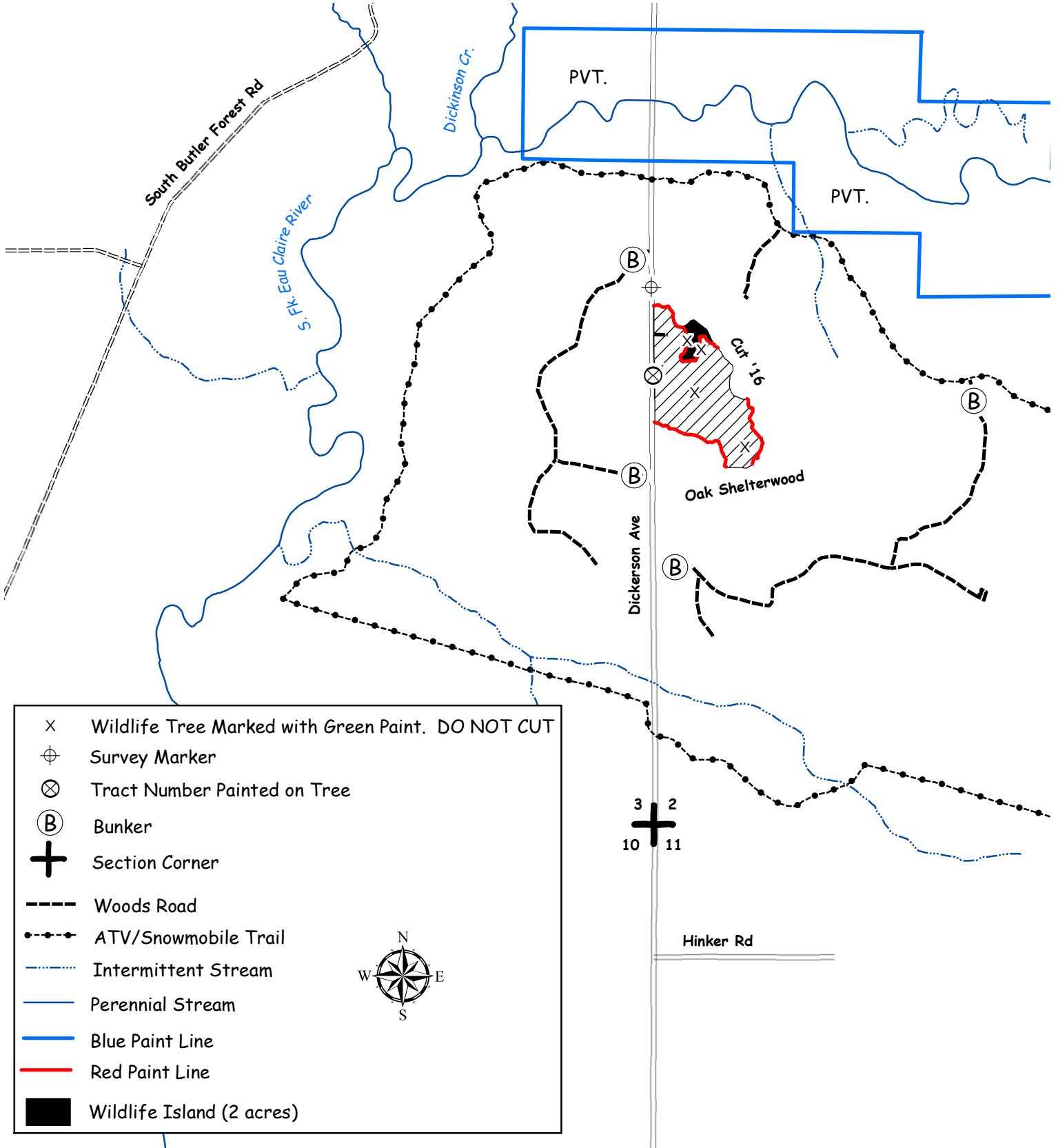

CLARK COUNTY FOREST - Tract # 16-21

Regeneration Harvest – Aspen (43 Acres): Harvest all trees NOT marked with green paint.

Product Species		Estimated Unit Volume	Bid Per Unit	Total
Aspen Pulp	TONS	930	_____	_____
Aspen Bolts	TONS	190	_____	_____
Oak Pulp	TONS	240	_____	_____
Oak Bolts <small>(Includes mixed hardwood bolts)</small>	TONS	70	_____	_____
Mixed Hardwood Pulp	TONS	420	_____	_____
Red Pine Co-mingled <small>(Approx. 50% sawlogs)</small>	TONS	130	_____	_____
White Pine Co-mingled <small>(Approx. 60% sawlogs)</small>	TONS	190	_____	_____
Red Oak Sawlogs	MBF	6	_____	_____
			<small>Minimum \$270</small>	
Red Maple Sawlogs	MBF	2	_____	_____
			<small>Minimum \$130</small>	
This sale is partially eligible for biomass harvesting. Estimated biomass volume – 651 tons.		2,170 Tons	8 MBF	_____
SCALED SALE		Minimum Bid		\$22,737.00
			Total Bid	_____
Choose method by which performance bond will be posted or secured. Please check (Ù) one: _____ Cash/Check _____ Irrevocable Letter of Credit Deposit in the amount of \$ _____ enclosed. (Not less than 10% of total bid) Bidder's Name, Address & Phone Number _____ _____ _____ Bidder's Signature _____ Date _____				

Special Conditions:

1. This is a second-rotation aspen harvest with an average diameter of approximately 8 inches.
2. All cut pine and spruce products must be removed from the sale area within two weeks during the period of May 15 through August 15.
3. Portions of sale are wet and may require dry or winter (frozen ground) logging.
4. Avoid damage to survey pipe indicated on the sale map.
5. Sale bound by red paint lines, Abbott Ranch Forest Rd, recent harvests, and wetlands.

Management Objective:

Regenerate aspen and associated hardwoods. Five island and 17 individually marked trees will be left uncut to benefit wildlife and aesthetics.

SALE MAP ON BACK



CLARK COUNTY FOREST

Tract #16-21

S1/2 SW 1/4 Section 23

NWNW Section 26

E1/2 NE 1/4 & W1/2 SE 1/4 Sec 27

Township 25N Range 04W (S Foster)

Sale Established By: J. Woodley, S. Neisius



43 Acres, Clearcut (Aspen): Harvest all trees marked NOT marked with green paint.

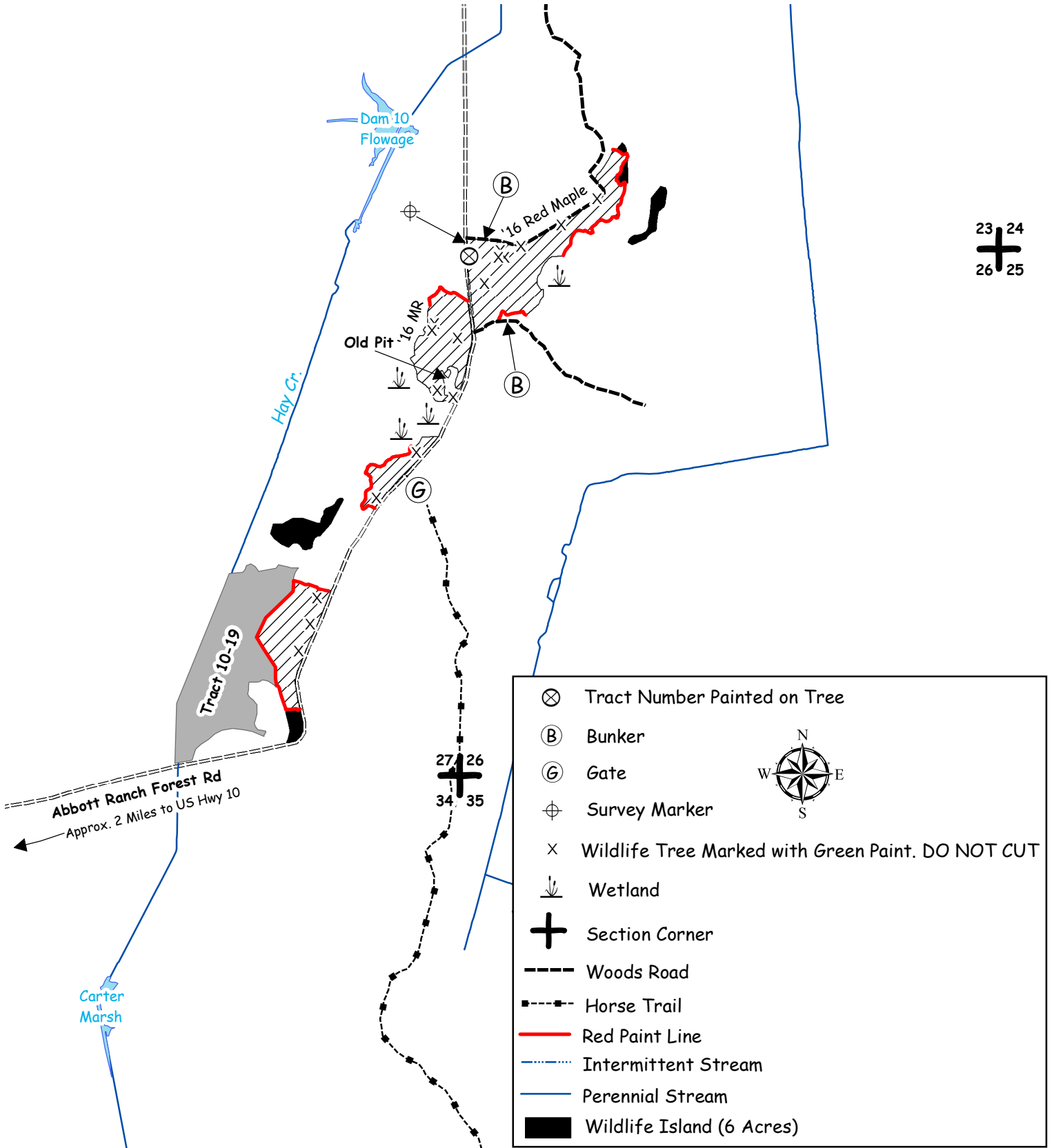

CLARK COUNTY FOREST - Tract # 17-21

Regeneration Harvest (Hardwood/Aspen) 40 Acres: Harvest all trees EXCEPT trees marked with green paint.

Pine Thinning (White Pine) 6 Acres: Harvest all trees marked with orange paint.

Product Species		Estimated Unit Volume	Bid Per Unit	Total
Aspen Pulp	TONS	545	_____	_____
Oak Pulp	TONS	230	_____	_____
Oak Bolts	TONS	80	_____	_____
Mixed Hardwood Pulp <i>(Includes 2% bolts)</i>	TONS	295	_____	_____
White Pine Comingle <i>(Includes 18% sawlogs)</i>	TONS	325	_____	_____
Black Oak Sawlogs <i>(Includes 2% red oak)</i>	MBF	19	Minimum \$120	_____
White Oak Sawlogs	MBF	23	Minimum \$170	_____
Red Maple Sawlogs	MBF	3	Minimum \$130	_____
This sale is eligible for biomass harvesting. Estimated biomass volume – 445 tons.		1,475 Tons	45 MBF	_____
SCALED SALE		Minimum Bid		Total Bid
			\$22,621.80	

Choose method by which performance bond will be posted or secured.
 Please check (Ü) one: _____ Cash/Check _____ Irrevocable Letter of Credit
 Deposit in the amount of \$ _____ enclosed. (Not less than 10% of total bid)
 Bidder's Name, Address & Phone Number _____

 Bidder's Signature _____ Date _____

Special Conditions:

- Pine Thinning:** HRD (formerly known as annosum root rot) control work is **NOT REQUIRED** on this sale.
- All cut pine and spruce products must be removed from the sale area within two weeks during the period of May 15 through August 15.
- Do not cut any trees marked with green paint.
- Pine Thinning:** 1st thinning of a natural white pine stand.
- ATV/Snowmobile and horse trail may be used for access providing contractor does not damage trail or impede its use.
- Use of the game trail is permitted for access providing the trail is returned to its original preharvest condition.
- Portions of sale are wet and may require dry or winter (frozen ground) logging.
- Sale bound by red paint line, ATV/Snowmobile trail, game trail.
- Invasive species were found within the sale area, namely leafy spurge. The purchaser is encouraged to comply with recommended Forestry BMPs for Invasive Species as described in "Wisconsin's Forestry Best Management Practices for Invasive Species" published by the Wisconsin Department of Natural Resources, publication Pub-FR-444-09.

Management Objective:

Pine Thinning: Reduce stocking to recommended levels and provide access for future management activities.
 Regeneration Harvests: Regenerate white pine, aspen, and associated hardwoods. 2 islands and approximately 35 individually marked trees will be left uncut to benefit wildlife and aesthetics.

SALE MAP ON BACK



CLARK COUNTY FOREST Tract 17-21

Pt. of NESE, SESE Section 9; Pt. of NWSW, SESW Section 10
 Pt. of NENW, NWNE Section 15; Pt. of NWNE, NENW Section 16
 Township 25N Range 4W (S. Foster)
 Sale Established By: K. Coopman, G. Erickson, E. Fransen



40 Acres, Regeneration Harvest (Hardwood & Aspen): Harvest all trees EXCEPT trees marked with green paint.



6 Acres, Pine Thinning (White Pine): Harvest all trees marked with orange paint.

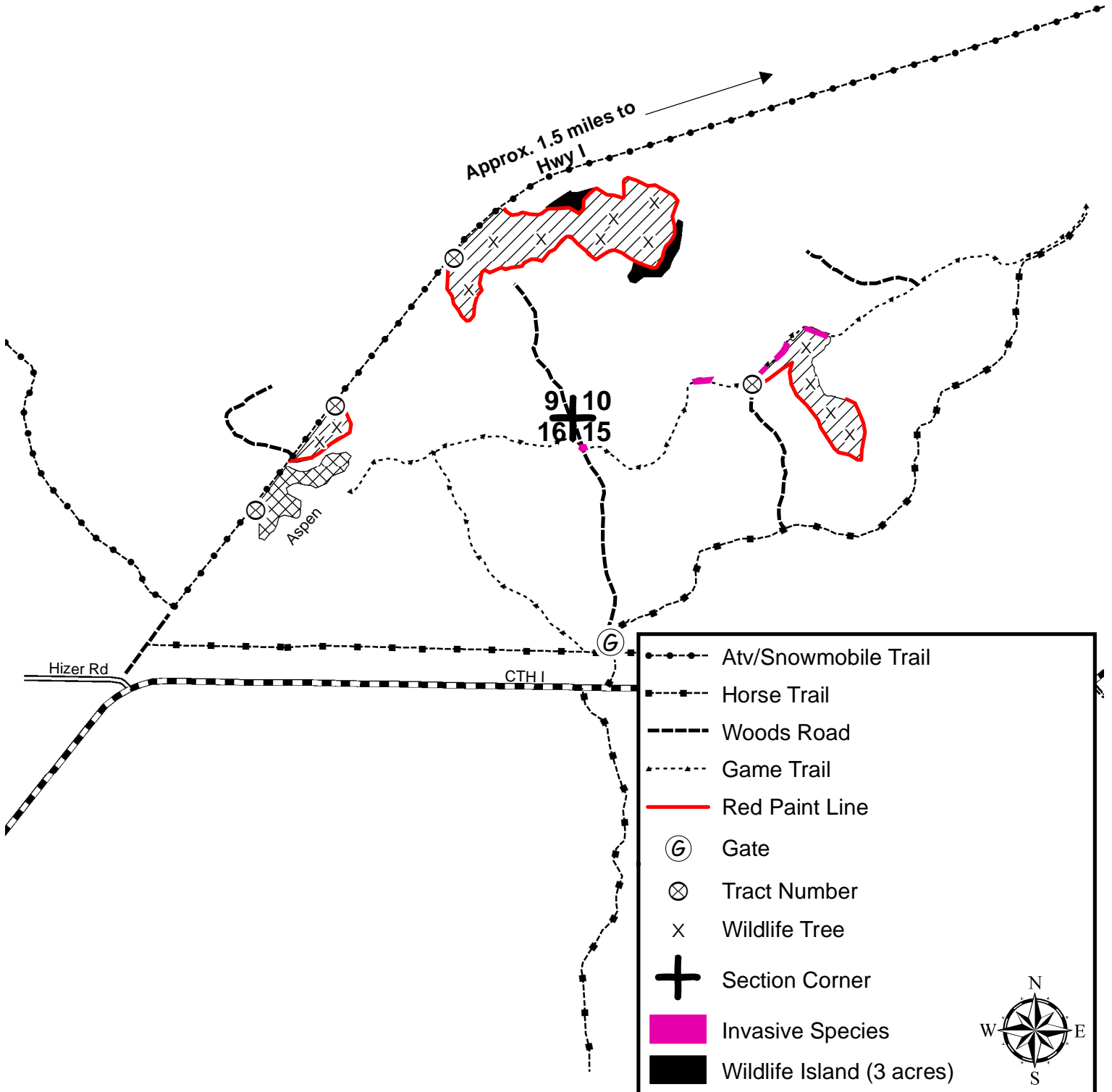

CLARK COUNTY FOREST - Tract # 18-21

34 Acres, Regeneration Harvest (Final Harvest Red Pine): Harvest all trees.

Product Species	Estimated Unit Volume	Bid Per Unit	Total
Red Pine Co-Mingled <i>(About 80% Sawlogs)</i>	TONS 3950	_____	_____
This sale is (NOT) eligible for biomass harvesting.		3950 Tons	_____
SCALED SALE		Minimum Bid	Total Bid
		\$132,325.00	
Choose method by which performance bond will be posted or secured.			
Please check (ü) one: _____ Cash/Check _____ Irrevocable Letter of Credit			
Deposit in the amount of \$ _____ enclosed. (Not less than 10% of total bid)			
Bidder's Name, Address & Phone Number _____			

Bidder's Signature _____		Date _____	

Special Conditions:

1. **Performance bond for this sale will be \$20,000.**
2. **HRD (formerly known as annosum root rot) control work is required on this sale.**
3. All cut pine and spruce products must be removed from the sale area within two weeks during the period of May 15 through August 15.
4. Dry sale area, probable summer sale.
5. Sale bound by red paint lines, Camp Globe Road, woods road, and aspen saplings.
6. All slash resulting from this timber harvest shall be lopped and scattered to within 3 feet of the ground. This harvest specification is in accordance with the "Town of Foster Community Wildfire Protection Plan" (adopted June 12, 2012).
7. Biomass harvesting is restricted on this sale. All fine woody material (FWM) must be left on site.

Management Objective:

Harvest mature red pine stand. Prepare site for tree planting. 2 islands will be left uncut to benefit wildlife and aesthetics.

SALE MAP ON BACK



CLARK COUNTY FOREST Tract 18-21

Pt. of SWSE, SESE Section 17
Pt. of NWNE, NENE Section 20
Township 26N Range 4W (North Foster)
Sale Established By: E. Fransen, K. Coopman



34 Acres, Regeneration Harvest (Final Harvest Red Pine): Harvest all trees.

18 | 17
19 | 20

Approx. 3 miles to
Hwy H

Camp Globe Rd

I

Aspen
Saplings

Koehler's Ford Forest Rd

	Tract Number
	Wildlife Island (2 acres)
	Red Paint Line
	Woods Road
	Section Corner



CLARK COUNTY FOREST - Tract # 19-21

Regeneration Harvest – Jack Pine (29 Acres): Harvest all trees NOT marked with green paint.
SHEARING WAIVED ON ALL UNDAMAGED SAPLINGS.

Product Species		Estimated Unit Volume	Bid Per Unit	Total
Aspen	TONS	40	_____	_____
Oak	TONS	20	_____	_____
Mixed Hardwood <small>(Includes a small amount of bolts)</small>	TONS	120	_____	_____
Tamarack	TONS	110	_____	_____
Jack Pine	TONS	180	_____	_____
White Pine Co-Mingled <small>(Approx. 40% sawtimber)</small>	TONS	510	_____	_____
Red Pine Co-Mingled <small>(Approx. 60% sawtimber)</small>	TONS	310	_____	_____
This sale is eligible for biomass harvesting. Estimated biomass volume – 387 tons.		1,290 Tons	0 MBF	_____
SCALED SALE		Minimum Bid		\$20,529.60
				Total Bid
Choose method by which performance bond will be posted or secured. Please check (Ü) one: _____ Cash/Check _____ Irrevocable Letter of Credit Deposit in the amount of \$ _____ enclosed. (Not less than 10% of total bid) Bidder's Name, Address & Phone Number _____ _____ _____ Bidder's Signature _____ Date _____				

Special Conditions:

1. All cut pine and spruce products must be removed from the sale area within two weeks during the period of May 15 through August 15.
2. HRD (formerly known as annosum root rot) control work is required on this sale.
3. Use of the game trail is permitted for access providing the trail is returned to its original preharvest condition.
4. Portions of sale are wet and may require dry or winter (frozen ground) logging.
5. Sale bound by red paint lines, Sand Rd, & game trail.

Management Objective:

Regenerate jack pine and associated hardwoods. Three islands, 6 individually marked trees will be left uncut to benefit wildlife and aesthetics.

SALE MAP ON BACK



CLARK COUNTY FOREST

Tract #19-21

SE 1/4 Section 29

Township 24N Range 03W (Hewett)

Sale Established By: J. Woodley & S. Neisius



29 Acres, Regeneration Harvest (Aspen): Harvest all trees NOT marked with green paint.
SHEARING WAIVED ON ALL UNDAMAGED SAPLINGS.

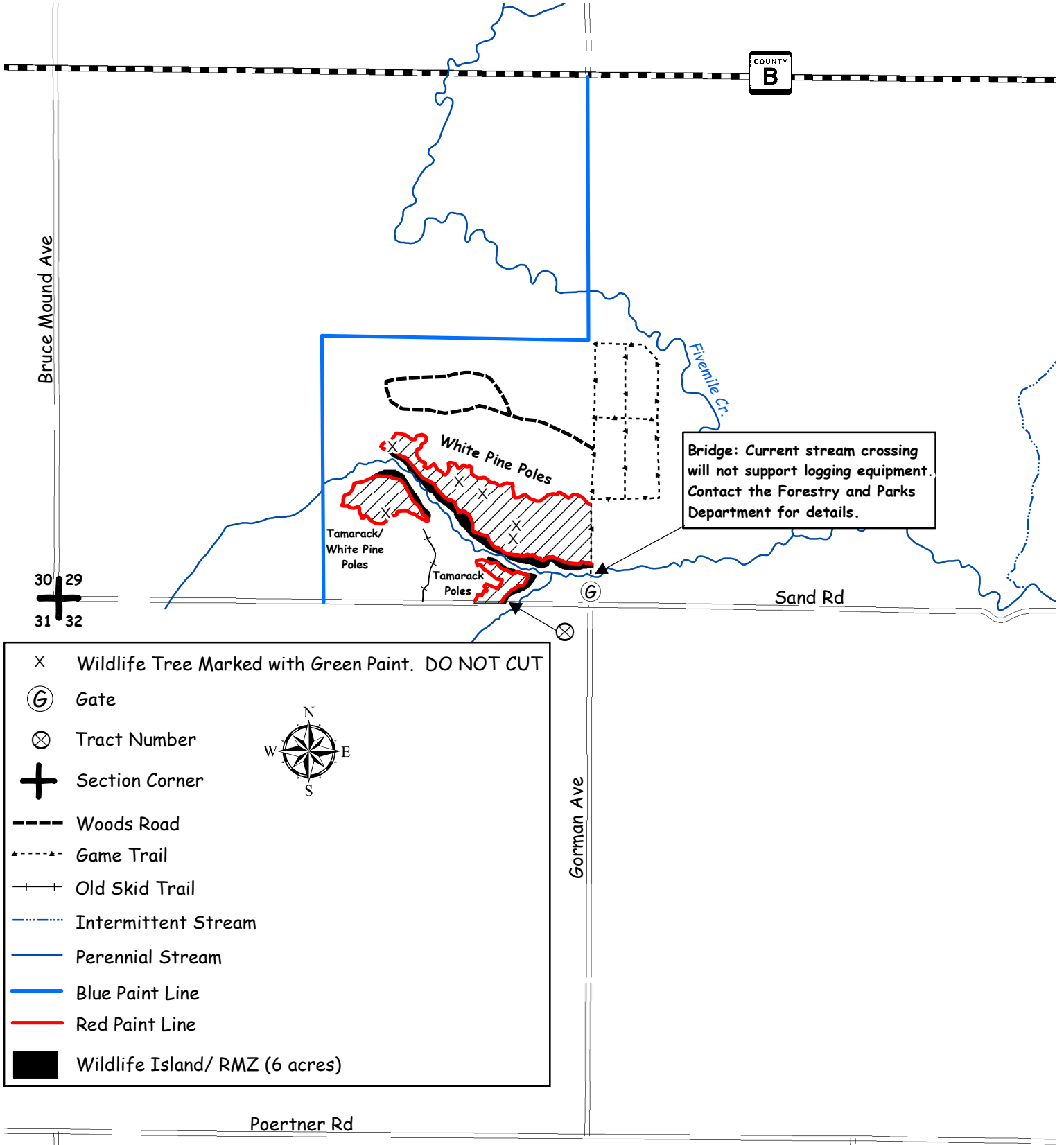

Bridge: Current stream crossing will not support logging equipment. Contact the Forestry and Parks Department for details.

- X Wildlife Tree Marked with Green Paint. DO NOT CUT
- Ⓜ Gate
- ⊗ Tract Number
- ⊕ Section Corner
- Woods Road
- · - · - Game Trail
- + - Old Skid Trail
- ⋯ Intermittent Stream
- Perennial Stream
- Blue Paint Line
- Red Paint Line
- Wildlife Island/ RMZ (6 acres)



Poertner Rd

CLARK COUNTY FOREST - Tract # 20-21

Regeneration Harvest – Red Maple/Tamarack/Spruce (42 Acres): Harvest all trees NOT marked with green paint. SHEARING REQUIREMENT WAIVED ON UNDAMAGED SPRUCE AND TAMARACK SAPLINGS.

Regeneration Harvest – Aspen (12 Acres): Harvest all trees NOT marked with green paint.

Product Species		Estimated Unit Volume	Bid Per Unit	Total
Aspen Pulp <small>(Includes aspen bolts)</small>	TONS	130	_____	_____
Oak Pulp	TONS	70	_____	_____
Mixed Hardwood Pulp	TONS	370	_____	_____
Mixed Hardwood Bolts <small>(Includes oak bolts)</small>	TONS	40	_____	_____
Tamarack Pulp <small>(Includes tamarack bolts)</small>	TONS	220	_____	_____
Black Spruce Pulp <small>(Includes black spruce logs)</small>	TONS	280	_____	_____
Pine Pulp <small>(Includes red, white, and jack pine)</small>	TONS	310	_____	_____
Oak Sawlogs <small>(Includes white oak, black oak, and mixed hardwood sawlogs)</small>	MBF	8	_____	_____
			Minimum \$120	
White Pine Sawlogs	MBF	18	_____	_____
			Minimum \$120	
Red Pine Sawlogs	MBF	30	_____	_____
			Minimum \$120	
This sale is eligible for biomass harvesting. Estimated biomass volume – 426 tons.		1420 Tons	56 MBF	_____
SCALED SALE		Minimum Bid		Total Bid
		\$16,876.80		_____

Choose method by which performance bond will be posted or secured.
 Please check (Ù) one: _____ Cash/Check _____ Irrevocable Letter of Credit
 Deposit in the amount of \$ _____ enclosed. (Not less than 10% of total bid)
 Bidder's Name, Address & Phone Number _____

 Bidder's Signature _____ Date _____

Special Conditions:

1. **This timber sale will expire May 1, 2024 (3 year contract). Normal Clark County extension policy applied thereafter.**
2. All cut pine and spruce products must be removed from the sale area within two weeks during the period of May 15 through August 15.
3. New road, landing, or turn around location and design must be approved by the County prior to construction.
4. Probable winter sale.
5. No slash, logging debris, or equipment allowed across the blue paint line onto private land.
6. Sale bound by red and blue paint lines and open swamp.

Management Objective:

Red Maple/Tamarack/Spruce Unit: Regenerate red maple and associated swamp conifer species.
 Aspen Units: Regenerate aspen and associated hardwoods. Two islands and 11 individually marked trees will be left uncut to benefit wildlife and aesthetics.

SALE MAP ON BACK



CLARK COUNTY FOREST

Tract #20-21

NWSE, S 1/2 NE 1/4 Section 31,

Pt. of E 1/2 NW 1/4 Section 32

Township 24N Range 3W (Hewett)

Sale Established By: S. Neisius & J. Woodley



42 Acres, Regeneration Harvest (Red Maple/Tamarack/Spruce): Harvest all trees NOT marked with green paint. SHEARING REQUIREMENT WAIVED ON UNDAMAGED SPRUCE AND TAMARACK SAPLINGS.



12 Acres, Regeneration Harvest (Aspen): Harvest all trees NOT marked with green paint.

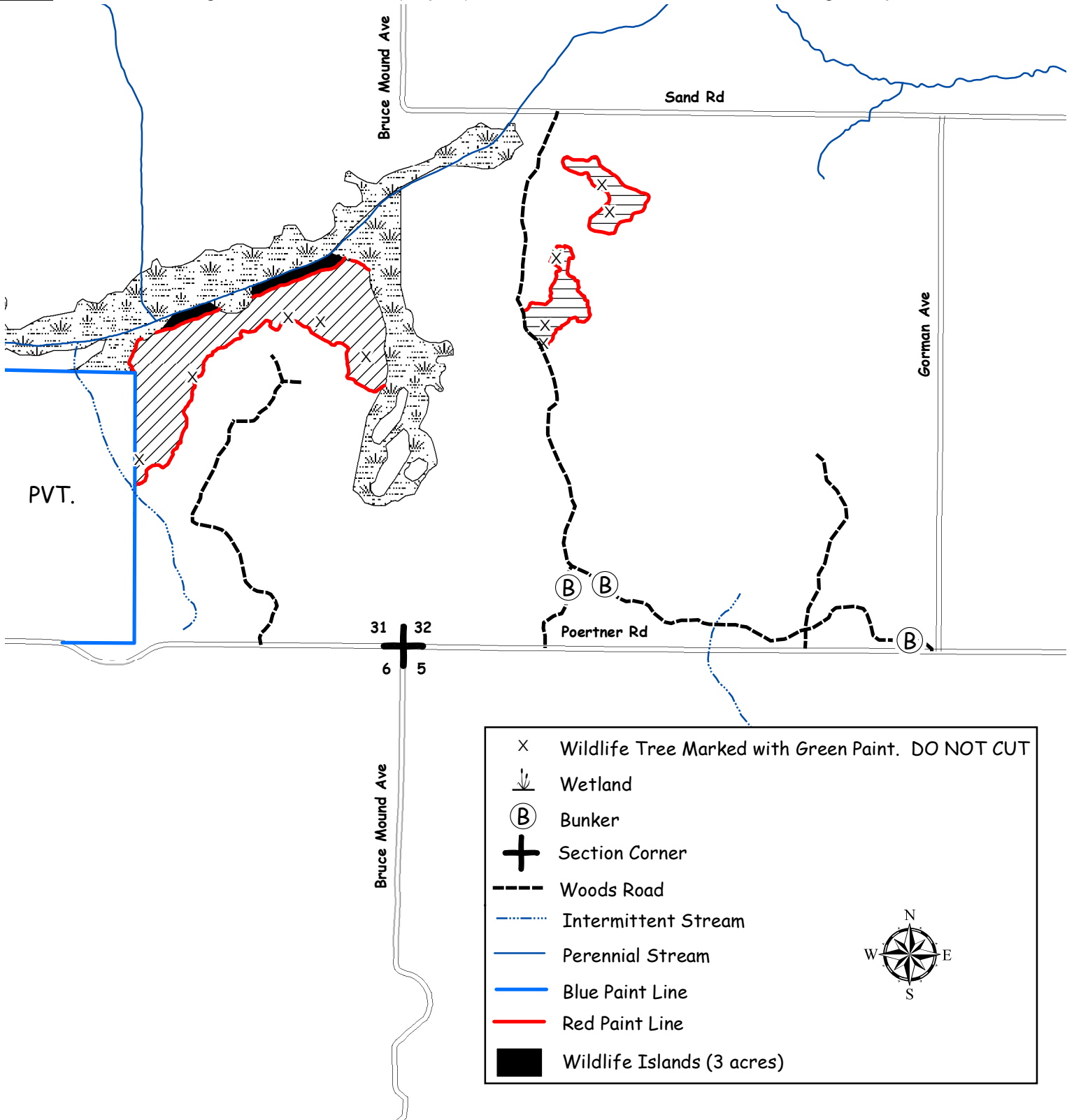

CLARK COUNTY FOREST - Tract # 21-21

Regeneration Harvest (Red Pine) 17 acres: Harvest all trees.

Product Species	Estimated Unit Volume	Bid Per Unit	Total
Oak Pulp	TONS 10	_____	_____
Red Pine Comingle <i>(Approx. 80% Saw and small amount of white pine comingle)</i>	TONS 1530	_____	_____
This sale is NOT eligible for biomass harvesting.		1540 Tons	0 MBF
SCALED SALE		Minimum Bid	\$51,335.00
			Total Bid
Choose method by which performance bond will be posted or secured.			
Please check (Ù) one: _____ Cash/Check _____ Irrevocable Letter of Credit			
Deposit in the amount of \$ _____ enclosed. (Not less than 10% of total bid)			
Bidder's Name, Address & Phone Number _____			

Bidder's Signature _____ Date _____			

Special Conditions:

1. All cut pine and spruce products must be removed from the sale area within two weeks during the period of May 15 through August 15.
2. **HRD (formerly known as annosum root rot) control work is required on this sale.**
3. **All slash resulting from this timber harvest shall be lopped and scattered to within 3 feet of the ground. This harvest specification is in accordance with the "Town of Foster Community Wildfire Protection Plan" (adopted June 12, 2012).**
4. Probable summer sale.
5. Invasive species were found within the sale area, namely non-native leafy spurge. The purchaser is encouraged to comply with recommended Forestry BMPs for Invasive Species as described in "Wisconsin's Forestry Best Management Practices for Invasive Species" published by the WI DNR, publication Pub-FR-444-09. Contact this office for details.
6. Sale units are bound by Koehlers Ford Forest Rd., woods roads, jack pine saplings, and red paint line.

Management Objective:

Harvest mature red pine stand and prepare site for tree planting.
 1 island will be left uncut to benefit wildlife and aesthetics.

SALE MAP ON BACK



CLARK COUNTY FOREST Tract 21-21

Pt. of NWSE, SWNE, NESW Section 17
Township 26N Range 4W (N. Foster)
Sale Established By: J. Kapusta



17 Acres, Regeneration Harvest (Final Harvest Red Pine): Harvest all trees trees.

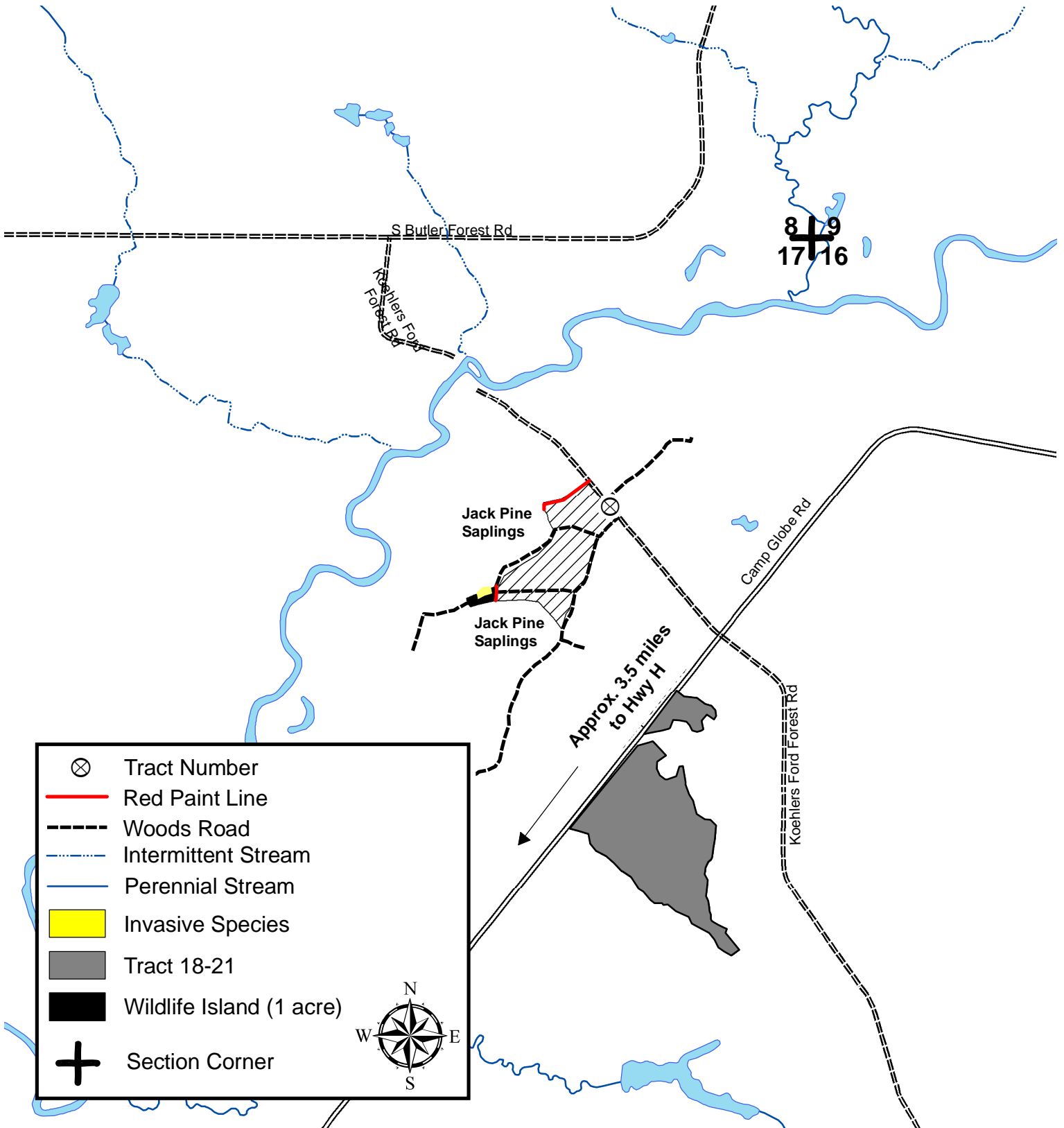

CLARK COUNTY FOREST - Tract # 22-21

Regeneration Harvest (Aspen) 46 Acres: Harvest all trees EXCEPT trees marked with green paint.

Product Species		Estimated Unit Volume	Bid Per Unit	Total
Aspen	TONS	875	_____	_____
Oak Pulp <small>(Includes 4% bolts)</small>	TONS	375	_____	_____
Mixed Hardwood	TONS	415	_____	_____
White Pine	TONS	10	_____	_____
Black Oak Sawlogs <small>(Includes 17% white oak)</small>	MBF	7	_____	_____
			<small>Minimum \$120</small>	
This sale is NOT eligible for biomass harvesting.		1675 Tons	7 MBF	_____
SCALED SALE		Minimum Bid		Total Bid
			\$12,816.60	_____
Choose method by which performance bond will be posted or secured.				
Please check (ü) one: _____ Cash/Check _____ Irrevocable Letter of Credit				
Deposit in the amount of \$ _____ enclosed. (Not less than 10% of total bid)				
Bidder's Name, Address & Phone Number _____				

Bidder's Signature _____ Date _____				

Special Conditions:

1. No cutting between June 15 and August 15 to prevent soil compaction.
2. This is a second-rotation aspen harvest with an average diameter of approximately 7 inches.
3. Portions of sale are wet and may require dry or winter (frozen ground) logging.
4. Avoid damage to residual trees.
5. Sale bound by red paint line, hardwood saplings, and Maple Road.
6. **Biomass harvesting is restricted on this sale. All fine woody material (FWM) must be left on site.**

Management Objective:

Regenerate aspen and associated hardwoods. 1 island, 18 individually marked trees will be left uncut to benefit wildlife and aesthetics.

SALE MAP ON BACK



CLARK COUNTY FOREST Tract 22-21

Pt. of NENW, SENW Section 25
Township 24N Range 3W (Hewett)
Sale Established By: E. Fransen, T. Mayer



46 Acres, Regeneration Harvest (Aspen): Harvest all trees EXCEPT trees marked with green paint.

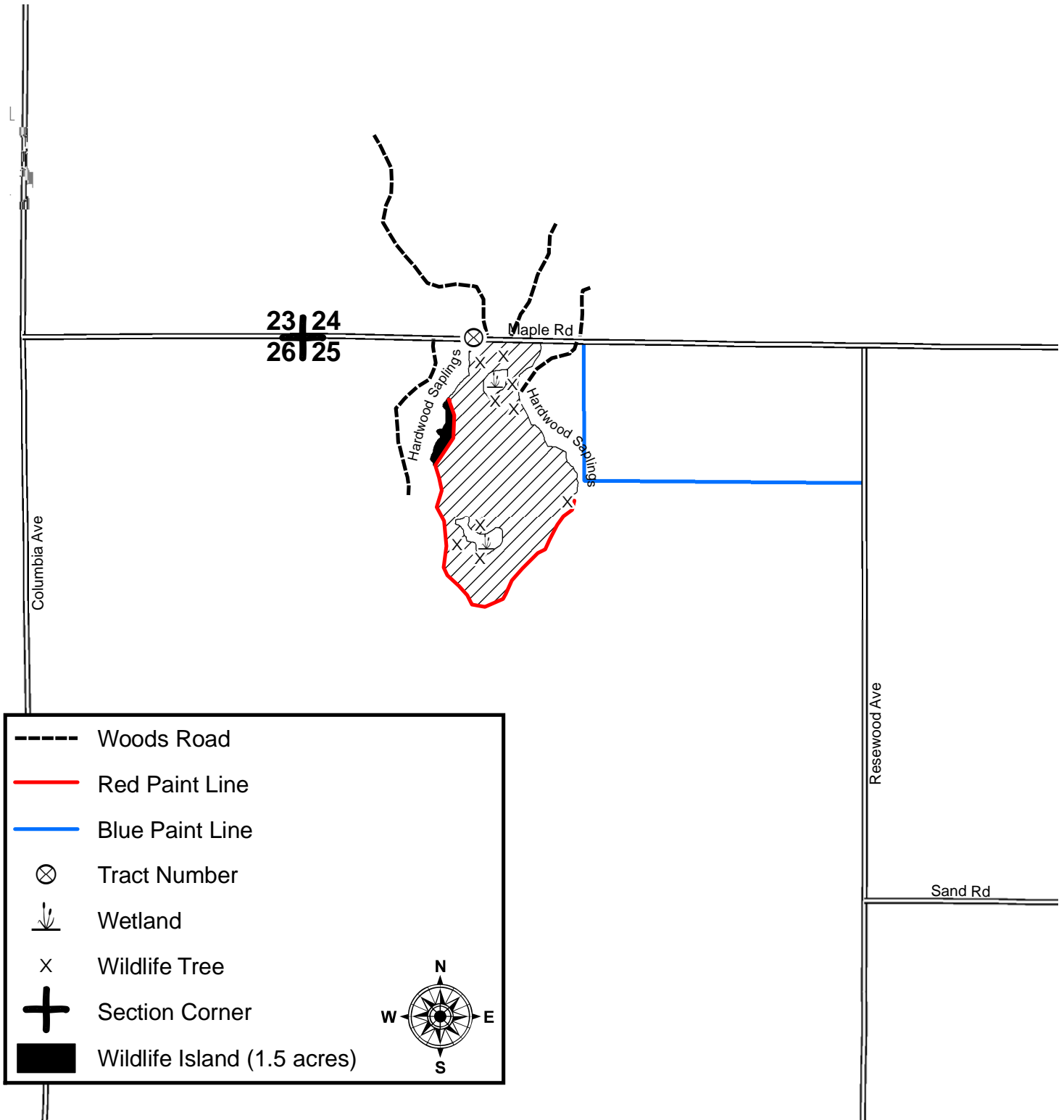

CLARK COUNTY FOREST - Tract # 23-21

Regeneration Harvest – Black Oak (38 Acres): Harvest all trees EXCEPT trees marked with green paint. SHEARING REQUIREMENT WAIVED ON ALL UNDAMAGED SAPPLINGS.

Product Species	Estimated Unit Volume	Bid Per Unit	Total
Aspen	TONS 60	_____	_____
Oak Pulp	TONS 550	_____	_____
Oak Bolts <i>(Includes 10% mixed hardwood)</i>	TONS 220	_____	_____
Mixed Hardwood Pulp	TONS 350	_____	_____
Pine Pulp <i>(Includes 60% white pine, 40% red pine, and small % jack pine)</i>	TONS 100	_____	_____
Black Oak Sawlogs <i>(Includes small volume of white oak)</i>	MBF 56	Minimum \$120	_____
Red Maple Sawlogs	MBF 3	Minimum \$130	_____
Pine Sawlogs <i>(66% white pine & 33% red pine)</i>	MBF 15	Minimum \$120	_____
This sale is eligible for biomass harvesting. Estimated biomass volume – 380 tons.		1280 Tons	74 MBF
SCALED SALE		Minimum Bid	\$21,873.80
			Total Bid
Choose method by which performance bond will be posted or secured. Please check (<input type="checkbox"/>) one: _____ Cash/Check _____ Irrevocable Letter of Credit Deposit in the amount of \$ _____ enclosed. (Not less than 10% of total bid) Bidder's Name, Address & Phone Number _____ _____ _____ Bidder's Signature _____ Date _____			

Special Conditions:

1. The 2" shearing requirement does not apply to undamaged saplings.
2. ATV/Snowmobile trail may be used for access providing contractor does not damage trail or impede its use.
3. New (road/landing/turn around) location and design must be approved by the County prior to construction.
4. Portions of sale are wet and may require dry or winter (frozen ground) logging.
5. No slash, logging debris, or equipment allowed across the blue paint line onto private land.
6. Minimize damage to regeneration.
7. Sale units are bound by red paint line, blue paint line, and Bachelors Ave.

Management Objective:

Regenerate oak, pine, and associated hardwoods.
2 islands and approximately 14 individually marked trees will be left uncut to benefit wildlife and aesthetics.

SALE MAP ON BACK



CLARK COUNTY FOREST Tract 23-21

Pt. of NENW, NWNE, SENW, SWNE, NESE, SESE Section 21
Township 23N Range 3W (Dewhurst)
Sale Established By: J. Kapusta, E. Fransen, S. Neisius, J. Woodley



38 Acres, Regeneration Harvest (Black Oak): Harvest all trees EXCEPT trees marked with green paint. SHEARING REQUIREMENT WAIVED ON ALL UNDAMAGED SAPLINGS

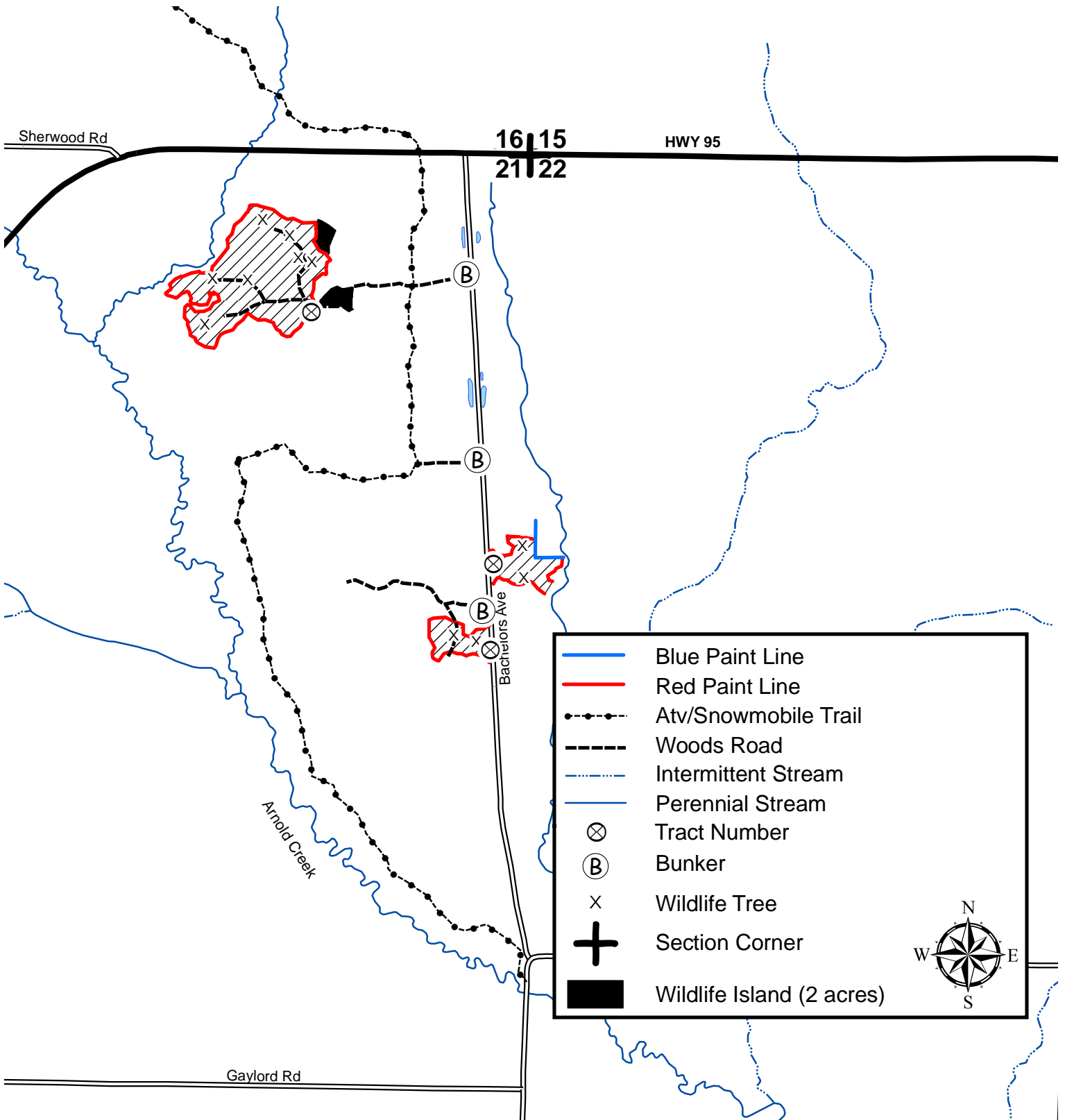

	Blue Paint Line
	Red Paint Line
	Atv/Snowmobile Trail
	Woods Road
	Intermittent Stream
	Perennial Stream
	Tract Number
	Bunker
	Wildlife Tree
	Section Corner
	Wildlife Island (2 acres)



CLARK COUNTY FOREST - Tract # 24-21

Strip Clearcut- Black Spruce (43 Acres): Harvest all trees in designated strips between red paint lines (see sale map for details)

Product Species		Estimated Unit Volume	Bid Per Unit	Total
Mixed Hardwood Pulp <small>(Includes all hardwood logs and bolts, oak pulp, and aspen pulp)</small>	TONS	40	_____	_____
Tamarack	TONS	340	_____	_____
Spruce <small>(Includes small volume of jack pine and white pine pulp)</small>	TONS	760	_____	_____
This sale is NOT eligible for biomass harvesting.		1140 Tons	0 MBF	_____
SCALED SALE		Minimum Bid	\$7,829.20	Total Bid
Choose method by which performance bond will be posted or secured. Please check (ü) one: _____ Cash/Check _____ Irrevocable Letter of Credit Deposit in the amount of \$ _____ enclosed. (Not less than 10% of total bid) Bidder's Name, Address & Phone Number _____ _____ _____ Bidder's Signature _____ Date _____				

Special Conditions:

- This timber sale will expire May 1st 2024 (3 Year Contract). Normal Clark County extension policy applied thereafter.**
- All cut pine and spruce products must be removed from the sale area within two weeks during the period of May 15 through August 15.
- ATV/Snowmobile trail may be used for access providing contractor does not damage trail or impede its use.
- New road/landing/turn around location and design must be approved by the County prior to construction.
- Use of the game trail is permitted for access providing the trail is returned to its original pre-harvest condition.
- Probable winter sale.
- Sale bound by red paint lines, recent harvests, and open wetland.

Management Objective:

Regenerate black spruce and provide access for future management activities.

SALE MAP ON BACK



CLARK COUNTY FOREST

Tract #24-21

SWSE Section 3,

W 1/2 NE 1/4, E 1/2 NW 1/4, NWSE, NESW Section 11

Township 25N Range 4W (South Foster)

Sale Established By: S. Neisius, J. Woodley, J. Kapusta, E. Fransen, R. Peaslee, & K. Coopman



43 Acres, Strip Clearcut (Black Spruce): Harvest all trees in designated strips between red paint lines.

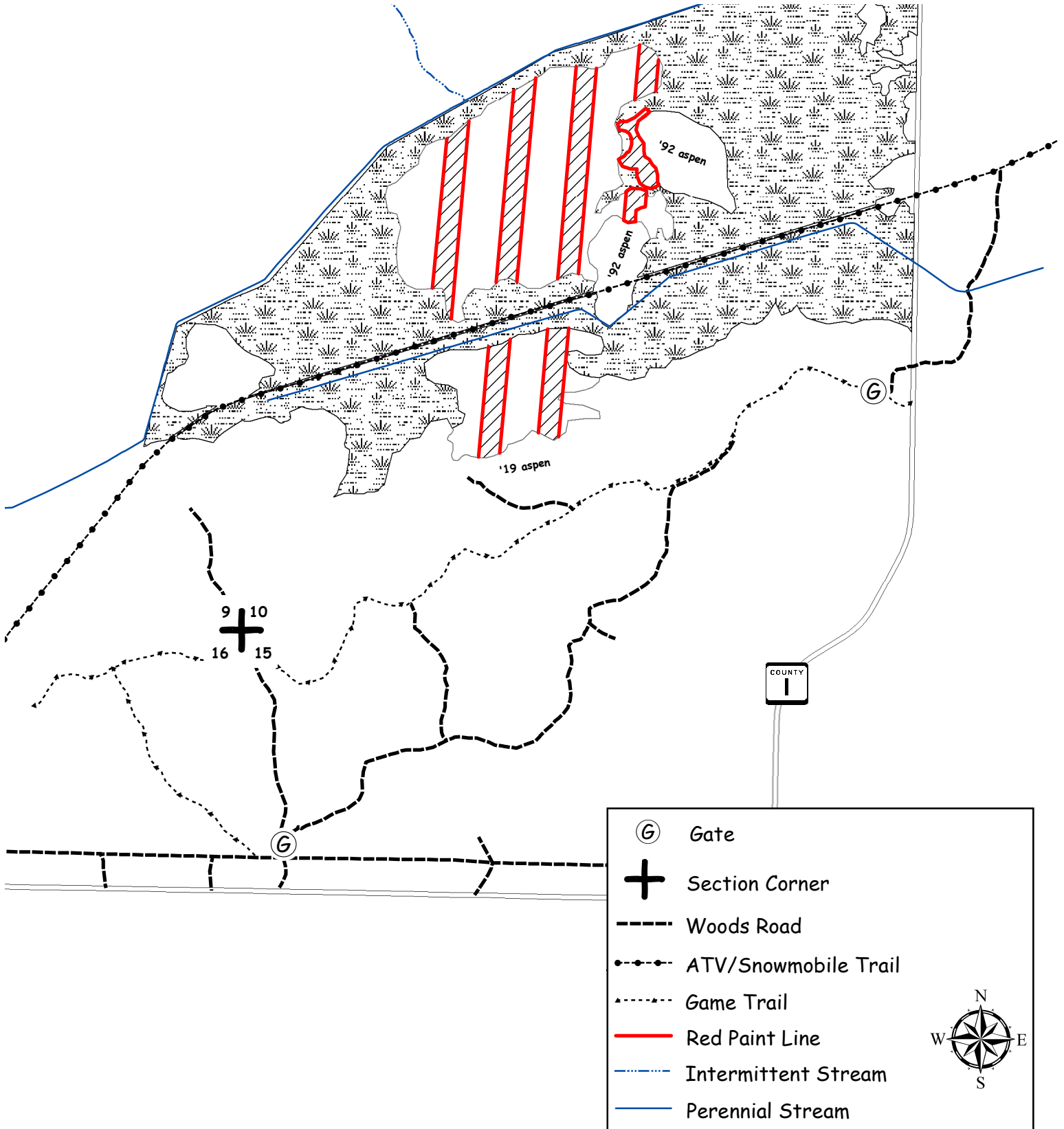

CLARK COUNTY FOREST - Tract # 25-21

Regeneration Harvest (Aspen) 23 Acres: Harvest all trees NOT marked with green paint.

Fir Thinning (Balsam Fir) 8 Acres: Harvest all trees marked with orange paint.

Single Tree Selection (Northern Hardwoods) 4 Acres: Harvest all trees marked with orange paint.

Product Species		Estimated Unit Volume	Bid Per Unit	Total
Aspen Pulp	TONS	770	_____	_____
Aspen Bolts	TONS	120	_____	_____
Oak Pulp <i>(About 20% oak bolts)</i>	TONS	30	_____	_____
Mixed Hardwood Pulp <i>(About 10% mixed hardwood bolts)</i>	TONS	190	_____	_____
Basswood Pulp <i>(About 15% basswood bolts)</i>	TONS	90	_____	_____
Balsam Fir Pulp <i>(About 10% balsam fir bolts)</i>	TONS	90	_____	_____
Bur Oak Sawlogs	MBF	1.56	_____	_____
Mixed Hardwood Sawlogs <i>(About 1% sugar maple, 5% elm, 30% red maple, 64% black ash sawlogs)</i>	MBF	4.84	_____	_____
Basswood Sawlogs	MBF	6.60	_____	_____
This sale is eligible for biomass harvesting. Estimated biomass volume 387 tons.		1290 Tons	13 MBF	_____
LUMP SUM SALE		Minimum Bid	\$12,405.62	Total Bid
Choose method by which performance bond will be posted or secured. Please check (<input type="checkbox"/>) one: _____ Cash/Check _____ Irrevocable Letter of Credit Deposit in the amount of \$ _____ enclosed. (not less than 10% of total bid) Bidder's Name, Address & Phone Number _____ _____				

Special Conditions:

- THIS SALE IS NOT THIRD PARTY CERTIFIED.**
- Regeneration Harvest Unit: This is a second-rotation aspen harvest with an average diameter of approximately 8 inches.
- Fir Thinning Unit: This is a 1st thinning of a Balsam Fir plantation.
- Volume estimates are based upon a plot cruise (BAF 10) at just over 1 plot per acre using the sticks plus trees cruising method and the following topwood allowance factors: **Oak** 4.125 tons of pulp/MBF and 2.0625 tons of bolts/MBF. **Mixed Hardwood** 2.3 tons of pulp/MBF and 1.15 tons of bolts/MBF. **Basswood** 1.93 tons pulp/MBF and .965 tons bolts/MBF.
- New (road/landing/turn around) location and design must be approved by the County prior to construction.
- No slash, logging debris, or equipment allowed across the old fenceline into private field.
- Portions of sale are wet and may require dry or winter (frozen ground) logging.
- Sale bound by red paint lines, private field edge, and lowland alder.

Management Objective:

Regeneration Units: Regenerate aspen and associated hardwoods. One island and 25 individually marked trees will be left uncut to benefit wildlife and aesthetics.

Fir Thinning Units: Reduce stocking to recommended levels and remove hardwood competition.

Single Tree Selection Units: Reduce stocking to recommended levels.

SALE MAP ON BACK



CLARK COUNTY FOREST

Tract #25-21

Pt. of NW 1/4 Section 4

Township 29N Range 2W (Hixon)

Sale Established By: S. Neisius, J. Woodley, & J. Kapusta



23 Acres, Regeneration Harvest (Aspen): Harvest all trees NOT marked with green paint.



8 Acres, Fir Thinning (Balsam Fir): Harvest all trees marked with orange paint.



4 Acres, Single Tree Selection (Northern Hardwoods): Harvest all trees marked with orange paint.

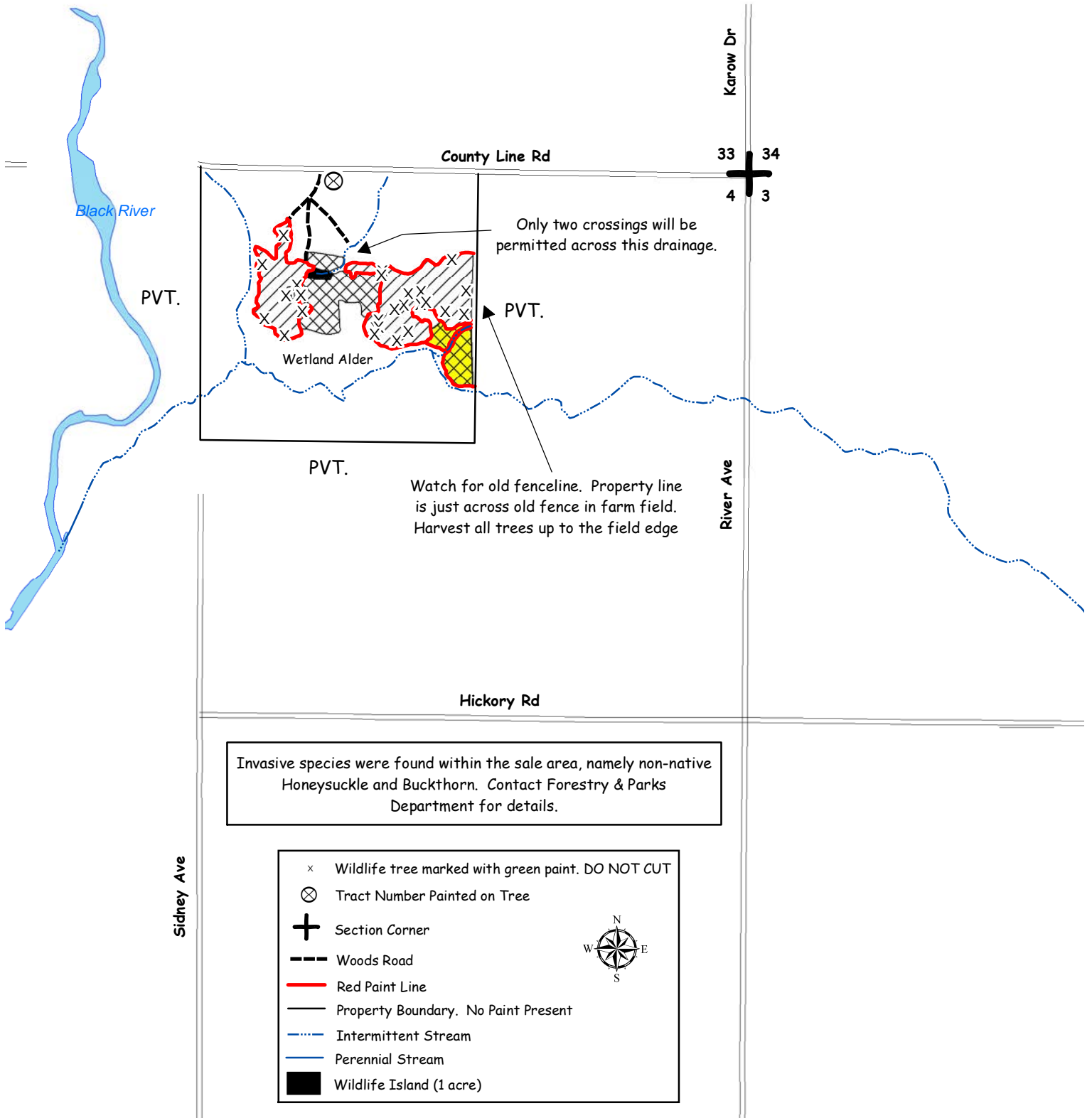

CLARK COUNTY FOREST - Tract # 26-21

Regeneration Harvest – Aspen (29 Acres): Harvest all trees EXCEPT trees marked with green paint and hemlock.

Product Species		Estimated Unit Volume	Bid Per Unit	Total
Aspen Pulp	TONS	1015	_____	_____
Aspen Bolts	TONS	190	_____	_____
Mixed Hardwood Pulp <small>(Contains 8% oak)</small>	TONS	215	_____	_____
Mixed Hardwood Bolts <small>(Contains 14% oak and 14% basswood)</small>	TONS	35	_____	_____
Basswood Pulp	TONS	25	_____	_____
Bur Oak Sawlogs	MBF	0.860	_____	_____
Ash Sawlogs	MBF	1.250	_____	_____
Red Maple Sawlogs	MBF	0.620	_____	_____
Basswood Sawlogs	MBF	1.530	_____	_____
This sale is eligible for biomass harvesting. Estimated biomass volume – 444 tons.		1,480 Tons	4.260 MBF	_____
LUMP SUM SALE		Minimum Bid		\$12,145.05
				Total Bid
Choose method by which performance bond will be posted or secured.				
Please check (ü) one: _____ Cash/Check _____ Irrevocable Letter of Credit				
Deposit in the amount of \$ _____ enclosed. (Not less than 10% of total bid)				
Bidder's Name, Address & Phone Number _____				

Bidder's Signature _____ Date _____				

Special Conditions:

1. **THIS SALE IS NOT THIRD PARTY CERTIFIED.**
2. Volume estimates are based upon a plot cruise (BAF 10) at just over 1 plot per acre using the sticks plus trees cruising method and the following topwood allowance: **Oak** 4.125 tons of pulp/MBF and 2.0625 tons of bolts/MBF. **Mixed Hardwood** 2.3 tons of pulp/MBF and 1.15 tons of bolts/MBF. **Basswood** 1.93 tons pulp/MBF and 0.965 tons bolts/MBF.
3. This is a second-rotation aspen harvest with an average diameter of approximately 7 inches.
4. Do not cut hemlock trees.
5. Snowmobile trail may be used for access providing contractor does not damage trail or impede its use.
6. Portions of sale are wet and may require dry or winter (frozen ground) logging.
7. No slash, logging debris, or equipment allowed across the blue paint line onto private land.
8. Sale bound by red & blue paint lines and snowmobile trail.
9. Invasive species were found within the sale area, namely non-native Honeysuckle and Buckthorn. The purchaser is encouraged to comply with recommended Forestry BMPs for Invasive Species as described in "Wisconsin's Forestry Best Management Practices for Invasive Species" published by the WI DNR, publication Pub-FR-444-09. Contact this office for details.

Management Objective:

Regenerate aspen and associated hardwoods. One island and 21 individually marked trees will be left uncut to benefit wildlife and aesthetics.

SALE MAP ON BACK



CLARK COUNTY FOREST

Tract #26-21

W1/2 SE 1/4, SESE Section 8

Township 29N Range 02W (Hixon)

Sale Established By: J. Woodley, S. Neisius, & J. Kapusta



29 Acres, Regeneration Harvest (Aspen): Harvest all trees NOT marked with green paint, Do NOT harvest any hemlock.

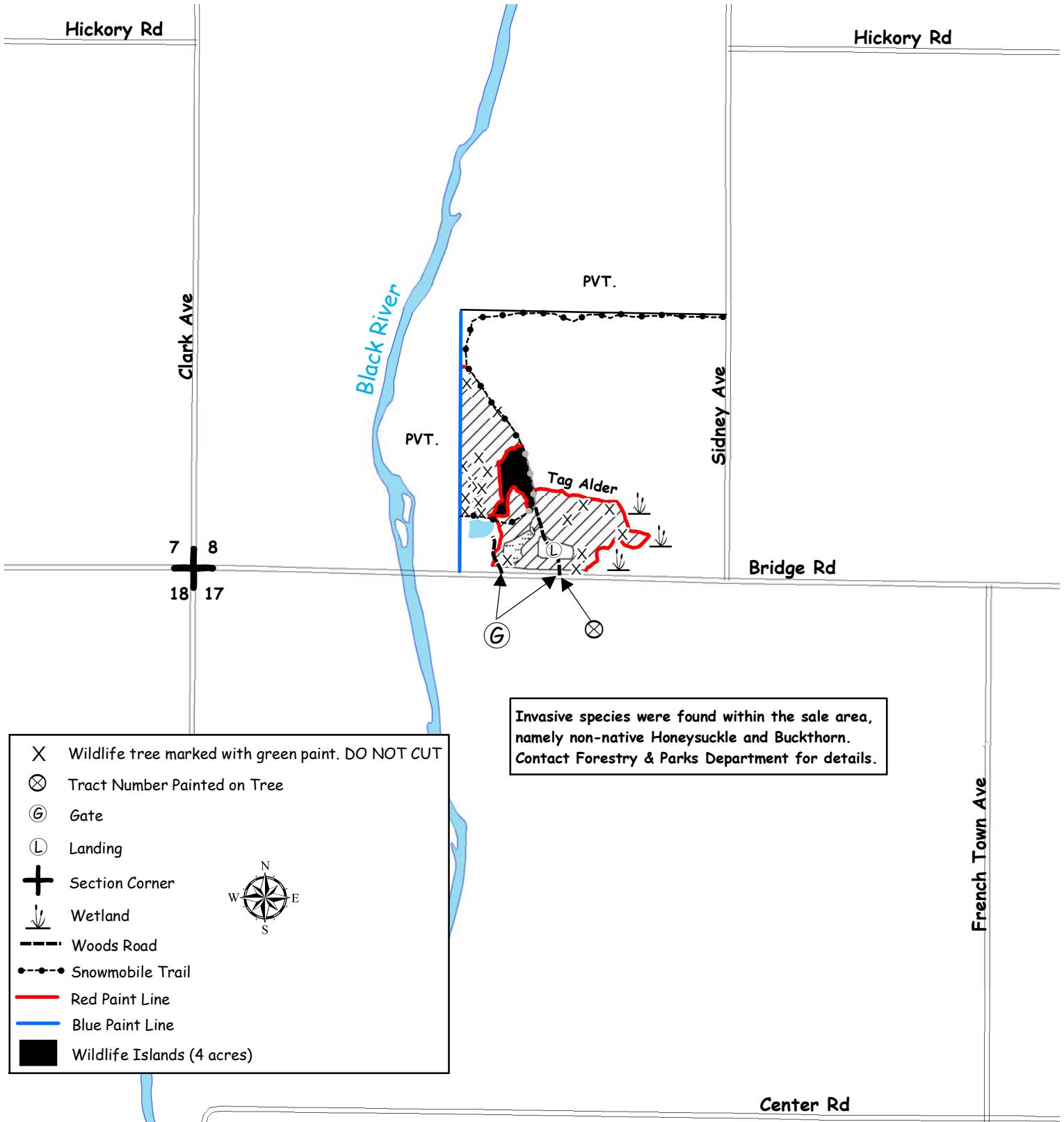

Invasive species were found within the sale area, namely non-native Honeysuckle and Buckthorn. Contact Forestry & Parks Department for details.

- X Wildlife tree marked with green paint. DO NOT CUT
- ⊗ Tract Number Painted on Tree
- Ⓞ Gate
- Ⓛ Landing
- ⊕ Section Corner
- Ⓜ Wetland
- Woods Road
- Snowmobile Trail
- Red Paint Line
- Blue Paint Line
- Wildlife Islands (4 acres)

French Town Ave

Center Rd