

Dear Timber Buyer:

Attached, is the bid prospectus for the May 3, 2018 Clark County Forest Timber Sale Bid Opening. The prospectus will also be posted online on the Clark County Forestry & Parks Dept. website (<http://www.co.clark.wi.us/index.aspx?NID=704>). Offers will be taken by sealed bids on each tract **until 11:00 a.m., Thursday, May 3, 2018.** No late bids will be accepted, and all bidders are welcome to attend. Bids will be opened starting at 11:00 a.m. **in the auditorium (room 101) at the Clark County Courthouse, 517 Court Street Neillsville, WI.** The auditorium is located on the 1st floor, at the northwest entrance to the Courthouse. The Forestry and Parks Committee will award all contracts on Tuesday, May 8, 2018. Sealed bids for those tracts not sold on the May 3, 2018 bid opening will be received and opened at 11:00 a.m. June 7, 2018 in the Forestry & Parks Department office (room 103) at the Clark County Courthouse. A list of unsold tracts will be available on request from the Clark County Forest and Parks Department. Tracts not sold following the June bid opening are available for direct purchase at 10% above minimum bid value unless otherwise agreed upon by the Forestry & Parks Department as per department policy. Contact this office for more information.

FOREST CERTIFICATION

The area encompassed by these timber sales is certified to the standards of the Forest Stewardship Council® (FSC® C006090) FSC 100%. Forest products from these sales may be delivered to the mills “FSC 100%” as long as the contractor hauling the forest products is chain-of-custody (COC) certified or covered under a COC certificate from the destination mill. The purchaser is responsible for maintaining COC after leaving the sale area.

REMINDERS FOR PROSPECTIVE BIDDERS

The prospectus page doubles as the bid sheet. There are spaces provided next to each product to enter bid values and the page can be submitted with your 10% bid bond.

TIMBER SALE CONTRACT 40(D) – The Seller has the option of requiring locked box ticket system or on-site cord scaling (converted to tons) or a combination thereof for any material sold on a per ton basis.

TIMBER SALE CONTRACT 40(E) – All sawlogs shall be separated from bolts and pulpwood when piled. Sawlogs shall be piled no higher than 6 feet with all small ends on one side.

TIMBER SALE CONTRACT 40(F) – All cut products sold by weight that are not weighed within 30 days, will be cord scaled by the Seller and converted to tons.

BIDDING INSTRUCTIONS

All pulpwood, bolts and co-mingled products will be bid by the ton to 4 inch top diameter. No cord bids will be accepted for these products. If you wish to whole tree chip or harvest fuelrods, see page 3 for the Clark County utilization allowance. Sawlogs will be bid by the thousand board feet (MBF).

The Scribner Decimal C Log Rule shall be used for scaling hardwood sawlogs. The Scribner Decimal C Log Rule or cord scaling (converted to MBF using 2.44 cords/MBF) may be used for scaling pine sawlogs. Locked box ticket system or on-site cord scaling (converted to tons) or a combination thereof may be used for pulp, bolt, or co-mingled material as determined by Clark County. Cord scaled products will be converted to tons using the weights published in the WDNR Timber Sale Handbook except for mixed hardwood pulp and bolts. The Clark County Forest mixed hardwood weight conversion is 4,600 lbs/cd.

Surety Bonds – Specific requirements must be met to qualify as an acceptable form of performance bond. Call the Clark County Forestry and Parks Department for details.

The prospectus/map page is the timber sale bid form. There are blank spaces next to each product to enter bids. Fill out prospectus page accordingly, make photo copies for your own records, and submit. A standard, blank, bid form will also be included in case needed. All bids must be in a sealed envelope plainly marked as follows: **TIMBER SALE BID, TRACT #_____**. A money order, certified/personal check payable to **CLARK COUNTY TREASURER**, or cash for a sum not less than 10% of the total bid must accompany such bid. One money order or check may be written to cover the combined bid bond amounts for all bids submitted. If one check is submitted for multiple tracts, put the check in the envelope of the lowest tract number being submitted. If the bid is accepted, the 10% down payment is held until the performance bond requirement is satisfied and a contract is signed. Failure to provide an acceptable bond within 30 days of the contract being awarded may result in forfeiture of the bid bond and resale of the tract.

Bids will be awarded to the highest responsible bidder that is in Clark County's best interest who meets specifications, on a site by site basis. Determination of the highest responsible bidder will be based upon the total bid value and the following criteria as required by the County to verify bidder qualifications to complete the work:

- Adherence to all conditions and requirements of the bid specifications.
- General reputation, prior performance, and experience of the bidder.
- The County's evaluation of the bidder's ability to perform based upon the requirements and references called for in the bid documents.
- Financial responsibility of the bidder.
- Experience of the bidder with this type of project.

All bids must be broken down for each product/volume listed on the tract prospectus and meet or exceed the total minimum bid price listed on page 6. Only **Scaled** sale bids must meet or exceed the minimum sawlog bid prices listed below. **Scaled** sale bids that fail to meet these minimums may be rejected. For **scaled** sale bids, you may bid the same price, **but not less**, for boltwood material as you do for pulp. If you bid different prices for boltwood vs. pulp, you will be required to sort bolts per specifications on the landing.

Scaled sales minimum sawlog bid prices:

Red Oak Sawlogs	\$ 270.00/MBF	White Oak Sawlogs	\$ 170.00/MBF
Black Oak Sawlogs	120.00/MBF	Oak Sawlogs	120.00/MBF
Red Maple Sawlogs	130.00/MBF	Ash Sawlogs	130.00/MBF
Basswood Sawlogs	130.00 /MBF	Mixed Hardwood Sawlogs	130.00/MBF
White Pine Sawlogs	120.00/MBF	Pine Sawlogs	120.00/MBF
Red Pine Sawlogs	120.00 /MBF		

Lump Sum Timber Sales: *N/A* - The actual volumes removed may be different than the advertised volumes. Bids still need to be broken down for each product description listed on the tract prospectus. No adjustments to the purchase price or harvest volumes will be made if the harvested volumes differ from estimated volumes. All stumpage will be paid in advance of harvest or arrangements made with the seller prior to harvest for an advanced payment schedule. Minimum sawlog prices do not apply for lump sum timber sales. There are no bidding requirements that apply to boltwood and pulpwood material for lump sum timber sales. During the bid opening, only the total bid value for the tract will be read aloud.

Seasonal Oak Wilt restrictions will be enforced on all or portions of tracts #43-16, 22-17, 38-17, 1-18, 3-18, 5-18 6-18, 7-18, 10-18, 12-18, 14-18, 15-18, and 16-18. No cutting, skidding, or road building will be allowed between April 15th and July 15th annually. The starting date for oak wilt restrictions may vary depending on weather conditions.

Annosum Root Rot control work is required on all or portions of tracts #41-16, 55-16, 23-17, 26-17, 38-17, 2-18, 4-18, 7-18, 8-18, 9-18, 11-18, and 13-18. Purchaser shall conduct Annosum Root Rot disease control work. Purchaser shall apply Cellu-Treat fungicide to all conifer stumps within 24 hours of tree cutting. Purchaser shall apply Cellu-Treat according to product label directions. Seller will provide the Cellu-Treat product and dye. Seller will also provide the purchaser with backpack sprayer if needed. Application of Cellu-Treat is not required for harvest operations conducted at temperatures below 32 degrees. It is the responsibility of the contractor to obtain any state licenses or certifications necessary for contractual pesticide applications on Clark County property.

Possible Summer Sales - The following sales are advertised as “possible” summer sales: **Tracts #22-17, 1-18, 2-18, 4-18, 6-18, 8-18, 9-18, and 16-18** . These sales may have inclusions that require very dry or frozen conditions to operate. Other tracts, not listed above, may have areas that are operable in the summer. This list is included as a reference tool only and no guarantees are implied. Prior to bidding, contractors are strongly encouraged to visit and inspect all tracts they intend to bid on.

Policy for overdue stumpage.

- The grace period for stumpage due is 30 days. After 30 days, 18% annual interest rate compounded monthly (1.5%/month) will be applied until the balance is paid in full.
- Interest will not be applied to balances of \$200.00 or less, unless it is a closing contract balance.
- Advance stumpage payment will still be required to purchase haul tickets.

Utilization Allowance for Whole Tree Chippers and Fuelrod Harvesters: The utilization allowance is an adjustment in pulpwood and boltwood stumpage rates to compensate the logger for higher utilization rates. The utilization allowance is calculated as follows:

$$\frac{\text{Total Combined Bid Value of Pulpwood and Boltwood}}{\text{Estimated Pulpwood and Boltwood Volume X Adjustment Factor}} = \text{Adjusted Price/Ton}$$

The adjustment factor for whole tree utilization is 1.30. The fuelrod adjustment factor is 1.10.

Purchaser must meet the utilization specifications listed on page 5 to receive the whole tree and fuelrod utilization allowance. Sawlog volume will not receive a utilization allowance and may only be chipped with authorization from the seller.

Peeled Cordwood: All volumes are based on unpeeled stick scale measure. Unless otherwise specified – a cord is 4’ x 4’ x 100”. When peeled cordwood is measured, it is agreed that 12.5% will be added to hand peeled and roller or stroke head processor peeled volumes. Ring debarker and other machine peeled volume adjustment will be handled on a case-by-case basis.

Use of restricted ATV trails, snowmobile trails, game trails and other trails or roads on the County Forest:

- Logging contractors in possession of this prospectus are authorized to travel restricted ATV and snowmobile trails with a car or truck for the purpose of timber sale investigation only.
- Logging contractors in possession of this prospectus are authorized to travel other restricted trails, woods roads or county land with an ATV for the purpose of timber sale investigation only.
- Nothing in the above paragraphs allows anyone to operate a motor vehicle in such a manner as to cause ruts, soil disturbance, other damage, or cross private property without the owner’s consent.
- Gates will be open from April 27th through May 3rd for the following sales:
Tracts #23-17, 3-18, 5-18, and 8-18.

Workers Compensation insurance will be required. A current “Certificate of Insurance” must be provided before any work begins.

Bids should be made with an as-is understanding. If there is no access road to a job, it is the purchaser’s responsibility to create such access unless specified with a contingency. In some cases navigable streams may be involved. The County will acquire stream-crossing permits from the DNR. Purchaser will reimburse Clark County for any waterway required permit fees. The purchaser is responsible for providing, installing, and removing permitted structures such as culverts or timber bridges. The purchaser is responsible for restoring all stream crossings and/or wetland crossings to presale conditions. Clark County has timber mats that may be used to cross small streams, wetlands, or wet soils available upon request (DNR permit required to cross streams with mats in most cases).

Contract lengths for most timber sales are until May 1, 2020. **Tract 1-18 & 6-18:** all or portions of the sale area will expire on May 1, 2020 and no extensions will be granted (see prospectus page for details and exceptions). **Tract 3-18 & 5-18:** contracts will expire on May 1, 2021 and no extensions will be granted (see prospectus page for details and exceptions). **Tract 7-18:** contract will expire on May 1, 2021 (see prospectus page for details and exceptions). Contract extensions will be considered for all other tracts with the following conditions:

- 1st 1 year extension – 5% increase in stumpage rate
- 2nd 1 year extension – 10% increase in stumpage rate over and above first extension
- 3rd 1 year extension (and beyond) – 15% increase in stumpage rate over and above previous extension or as determined by the Forestry and Parks Committee.

A performance bond is required for each tract. Bond amount for the following tracts will be \$20,000: Tracts #3-18, 5-18, 6-18, 7-18, 8-18, and 13-18. Bond amounts for all other tracts will be equal to 25% of the total estimated bid value up to \$15,000.00, except no bond will be less than \$3,000.00.

Wisconsin Resale Policy: As required by the Wisconsin Department of Revenue, we must keep a Wisconsin Resale Certificate signed by the purchaser on file or collect tax from the purchaser's stumpage payments. This form certifies the purchaser as a wholesaler and the end consumer will pay the sales tax. Once signed, this certificate does not expire unless canceled by the purchaser or department. If a signed certificate is not already on file with the department the contractor will be notified with their contract award letter.

The scale for all timber sale maps is 4 inches = 1 mile or 1 square inch = 40 acres unless otherwise noted on the sale map.

CUTTING REQUIREMENTS

All designated hardwood thinning areas have the following cutting requirements and operational restrictions:

- Harvest all trees, regardless of merchantability, in accordance with the specifications listed on the tract description page and timber sale map.
- Care must be taken to avoid damaging residual trees.
- No cutting, skidding or road building between April 15 and July 15.
- Road building will be kept to a minimum and residual stems avoided, whenever possible.
- Tree and pole length skidding will be considered on a case by case basis.
- Harvesting and road construction within designated oak and hardwood thinning acreage will not be allowed during the period of two growing seasons before a significant gypsy moth outbreak is expected until two growing seasons following the collapse of gypsy moth populations. The Seller will provide written notification to the Purchaser restricting harvesting and road construction activities. This notification will be given by January 1st of each year for restrictions beginning the following April 1st. The seller will also provide written notification to the Purchaser, lifting the restriction after gypsy moth populations have crashed and trees have been given two growing seasons to recover.

All designated pine and spruce thinnings have the following cutting requirements and operational restrictions:

- Harvest all trees, regardless of merchantability, in accordance with specifications listed on the tract description page and timber sale map
- Care must be taken to avoid damaging residual trees.
- Tree and pole length skidding will be considered on a case by case basis.
- All cut pine and spruce products must be removed from the sale area within two weeks during the period of May 15 through August 15.
- Purchaser shall apply Cellu-Treat fungicide to all conifer stumps within 24 hours of tree cutting. Purchaser shall apply Cellu-Treat according to product label directions. Seller will provide the Cellu-Treat product and dye. Seller will also provide the purchaser with a backpack sprayer if needed. Application of Cellu-Treat is not required if the high temperature on the day of harvest is less than 32 degrees.

All designated regeneration harvests have the following cutting requirements and operational restrictions:

- Harvest all trees in accordance with specifications listed on the tract description page. Avoid damage to and no cutting of designated reserve trees, individually marked trees, or wildlife islands. Skidding through wildlife islands is only allowed with prior approval of the seller.
- All remaining live trees, 2 inches in diameter at DBH and larger shall be cut, unless otherwise specified on the timber sale map or tract description page.
- Non-merchantable tree stumps shall be no higher than 6 inches.
- To insure and protect aspen regeneration, all trees designated for harvest must be removed with the aspen.

UTILIZATION SPECIFICATIONS

All trees containing one or more 100 inch sticks or 8 foot 6 inch logs, 50% or more merchantable, to the minimum top diameter are considered merchantable.

Whole Tree: No minimum top diameter. Includes all bark and limbs.

Fuelrods: Minimum top diameter will be 2 inches Diameter Outside Bark (DOB) for all species.

Pulpwood: Minimum top diameter will be 4 inches DOB for all species.

Bolts: Minimum top diameter will be 8 inches Diameter Inside Bark (DIB) for all species.

Sawlogs: Minimum top diameter will be 10 inches DIB for hardwoods, 9 inches DIB for pine, and 6 inches DIB for random length pine material.

Co-mingled: When listed on the prospectus, refers to all pulp, bolt, and sawlog volume being combined and sold for one bid price.

If you have any questions about submitting a bid, our timber sale contract or the timber sale prospectus, contact: John Wendorski at 715-743-8609, Clark County Forestry and Parks Department, Neillsville, WI. Good Luck.

MINIMUM BID INFORMATION FOR THE
 May 3, 2018 AND June 7, 2018
 CLARK COUNTY FOREST TIMBER SALE BID OPENINGS

<u>TRACT #</u>	<u>TOTAL MINIMUM BID</u>	-	<u>TRACT #</u>	<u>TOTAL MINIMUM BID</u>
41-16	\$13,034.60		5-18	\$180,433.05
43-16	\$14,649.40		6-18	\$110,222.60
55-16	\$11,151.20		7-18	\$58,710.80
56-16	\$11,857.20		8-18	\$71,899.60
22-17	\$4,084.80		9-18	\$17,360.00
23-17	\$1,633.50		10-18	\$9,564.00
26-17	\$22,538.50		11-18	\$11,952.40
38-17	\$37,495.58		12-18	\$18,211.30
1-18	\$31,310.00		13-18	\$158,779.00
2-18	\$3,532.50		14-18	\$4,860.00
3-18	\$104,670.50		15-18	\$47,925.50
4-18	\$38,625.30		16-18	\$16,887.80

** Lump Sum Sale (N/A)*

CLARK COUNTY FOREST - Tract # 41-16

Regeneration Harvest – PJ, PW, Oak (63 acres): Harvest all trees except those marked with green paint DO NOT CUT ANY TREES MARKED WITH GREEN PAINT. 2" shearing requirement waived for undamaged oak and pine saplings

Pine Thinning, White Pine, (12 acres): Harvest all orange-marked trees.

Pine Thinning, White Pine, (3 acres): Harvest all aspen, mixed hardwood and orange-marked trees.

Product Species		Estimated Unit Volume	Bid Per Unit	Total
Oak Pulp	TONS	120	_____	_____
Oak Bolts <small>(Includes 50% Oak Saw, 3% R. Maple Saw, 39% Oak Bolts, 8% R. Maple Bolts)</small>	TONS	150	_____	_____
Mixed Hardwood Pulp	TONS	150	_____	_____
Jack Pine Pulp <small>(Includes about 23% Tamarack)</small>	TONS	500	_____	_____
Oak Firewood	TONS	40	_____	_____
White Pine <small>(Comingled, includes approx. 50% saw and a small volume of red pine)</small>	TONS	855	_____	_____
This sale is eligible for biomass harvesting		1,815 Tons	0 MBF	
Estimated biomass volume- 650 Tons.				
SCALED SALE		Minimum Bid		\$13,034.60
				Total Bid
Choose method by which performance bond will be posted or secured.				
Please check (✓) one: _____ Cash/Check _____ Irrevocable Letter of Credit				
Deposit in the amount of \$ _____ enclosed. (Not less than 10% of total bid)				
Bidder's Name, Address & Phone Number _____				

Bidder's Signature _____ Date _____				

Special Conditions:

1. The 2" shearing requirement does not apply to undamaged oak and pine saplings in the designated regeneration harvest units.
2. Annosum Root Rot control work is required on this sale.
3. **Fuelwood (dead/cull) must be sorted and piled separately on landing. Clark County will cord scale fuelwood piles on landing and use a conversion factor of 1.8 tons/cord for billing.**
4. No tree or pole length skidding allowed.
5. No slash, logging debris, or equipment allowed across the blue paint line onto private land.
6. Probable winter sale.
7. Sale bound by red paint line, blue paint line, and other types such as wetlands, tamarack, young aspen and white pine.

Management Objectives:

Regeneration Harvest, Jack Pine, White Pine, Scrub Oak: In pine units, regenerate pine and associated hardwoods; in scrub oak units, convert to and regenerate pine and associated hardwoods. Ten islands and scattered individually marked trees will be left uncut to benefit wildlife and aesthetics.

White Pine Thinning: Reduce stocking to recommended levels, capture imminent hardwood mortality, and provide access for future management activities.

SALE MAP ON BACK



CLARK COUNTY FOREST

Tract #41-16

E1/2, E1/2 SW Sec. 30; S1/2 NW, N1/2 SW Sec 31

Township 23 N, Range 1 W (Washburn)

SE1/4, SENE Sec 36; Township 23 N, Range 2 W (Levis)

Sale Established By: D. Natzke

 63 Acres, Regeneration Harvest (PJ, PW, Oak): Harvest all trees except those marked with green paint. DO NOT CUT ANY TREES MARKED WITH GREEN PAINT. 2" shearing requirement waived for undamaged oak and pine saplings.

 12 Acres, Pine Thinning (PW): Harvest all trees marked with orange paint.

 3 Acres, Pine Thinning (PW): Harvest all aspen, mixed hardwood, and orange marked trees.

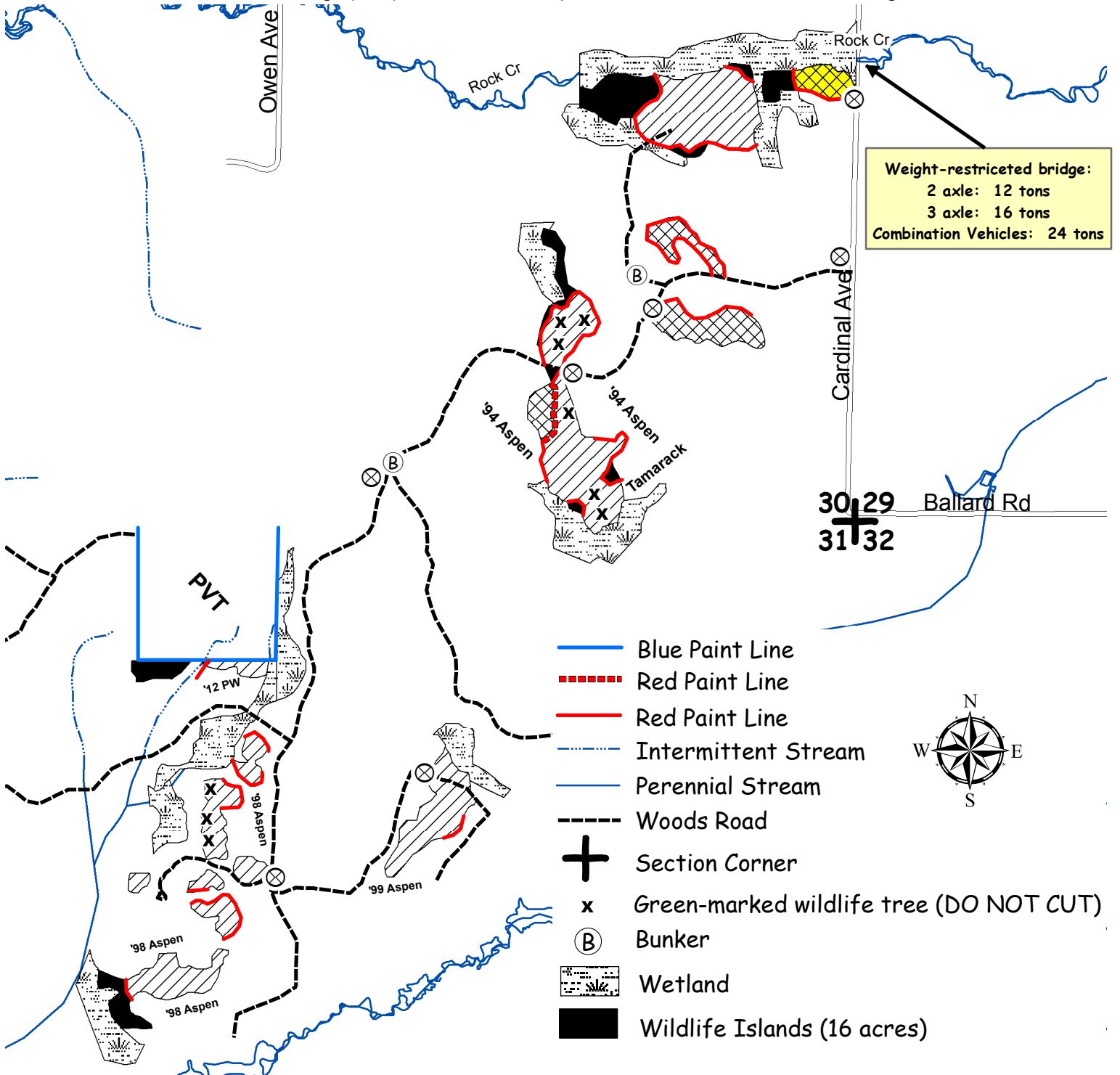

CLARK COUNTY FOREST - *Tract # 43-16*

Regeneration Harvest, Scrub Oak, Aspen (40 Acres): Harvest all trees EXCEPT trees marked with green paint. TWO INCH SHEARING REQUIREMENT WAIVED FOR UNDAMAGED OAK SAPLINGS.

Optional Regeneration Harvest, Scrub Oak (8 Acres): Harvest all trees EXCEPT trees marked with green paint. TWO INCH SHEARING REQUIREMENT WAIVED FOR UNDAMAGED OAK SAPLINGS.

Hardwood Thinning (Oak Shelterwood) (7 Acres): Harvest all trees EXCEPT trees marked with green paint.

Product Species		Estimated Unit Volume	Bid Per Unit	Total
Aspen <i>(Includes a small % of bolts)</i>	TONS	170	_____	_____
Oak Pulp	TONS	450	_____	_____
Oak Bolts <i>(Includes about 9% Red Maple)</i>	TONS	160	_____	_____
Mixed Hardwood Pulp	TONS	200	_____	_____
White Pine <i>(Comingled includes 45% saw, jack pine, and red pine)</i>	TONS	125	_____	_____
White Oak Sawlogs	MBF	7	_____	_____
			<small>Minimum \$170.00</small>	
Black Oak Sawlogs <i>(Includes about 3% Red Oak)</i>	MBF	29	_____	_____
			<small>Minimum \$120.00</small>	
Red Maple Sawlogs	MBF	3	_____	_____
			<small>Minimum \$130.00</small>	
This sale eligible for biomass harvesting: estimated volume - 315 Tons.				
1105 Tons 39 MBF				
SCALED SALE			Minimum Bid	Total Bid
			\$14,649.40	_____
Choose method by which performance bond will be posted or secured. Please check (✓) one: _____ Cash/Check _____ Irrevocable Letter of Credit Deposit in the amount of \$ _____ enclosed. (not less than 10% of total bid) Bidder's Name, Address & Phone Number _____ _____ _____ Bidder's Signature _____ Date _____				

Special Conditions:

1. **Shelterwood Unit (Only):** No cutting, skidding, or road building between April 15 and July 15 due to oak wilt concerns.
2. All cut pine and spruce products must be removed from the sale area within two weeks during the period of May 15 through August 15.
3. Levis Mound ski trail, indicated by scattered green-marked trees, runs through sale area. Use of the trail permitted providing the restoration of the trail to presale condition. No slash allowed on or within 20' of the ski trail. All slash within 100' of the ski trail shall be lopped to within 2' of the ground.
4. Portions of sale are wet and may require winter (frozen ground) logging .
5. Avoid damage to survey pipe within the sale area indicated by blue-marked trees and identified on the sale map.
6. Sale bound by red paint line and other types such as wetlands, young jack pine, young oak and young aspen.
7. Access to optional harvest unit may be wet. The contractor will be required to leave this unit uncut if the remaining sale area is cut during non-frozen soil conditions.
8. The winter only optional harvest unit approximately contains the following volumes:

	Aspen Pulp	Aspen Bolts	Oak Pulp	Oak Bolts	M. Hdwd Pulp	Pine Pulp	Black Oak Saw	R. Maple Saw	W. Pine* Saw
Tons	30	5	60	20	40	10	---	---	---
MBF	---	---	---	---	---	---	4	1	1.5

*This unit contains all estimated red pine.

Management Objectives:

Regeneration Harvest, Scrub Oak: Regenerate oak and associated hardwoods. Five islands and scattered individually marked trees will be left uncut to benefit wildlife and aesthetics.

Shelterwood Units: Create conditions favorable for the establishment of oak regeneration in the shelterwood harvest unit. The shelterwood harvest unit was burned (spring 2017) to encourage oak seeding.



SALE MAP ON BACK



CLARK COUNTY FOREST

Tract #43-16

SESW, SWSE, SESE, NESE Sec. 10
 SWNW, NWSW, NWSE, NESE Sec. 11
 N1/2 SENE Sec. 15
 Township 23N, Range 3W (Dewhurst)
 Sale Established by D. Natzke

-  Regeneration Harvest, Scrub Oak, Aspen (40 Acres): Harvest all trees EXCEPT trees marked with green paint. TWO INCH SHEARING REQUIREMENT WAIVED FOR UNDAMAGED OAK SAPLINGS
-  Optional Regeneration Harvest, Scrub Oak (8 Acres): Harvest all trees EXCEPT trees marked with green paint. TWO INCH SHEARING REQUIREMENT IS WAIVED FOR UNDAMAGED OAK SAPLINGS.
-  Hardwood Thinning (Oak Shelterwood) (7 Acres): Harvest all trees EXCEPT trees marked with green paint.

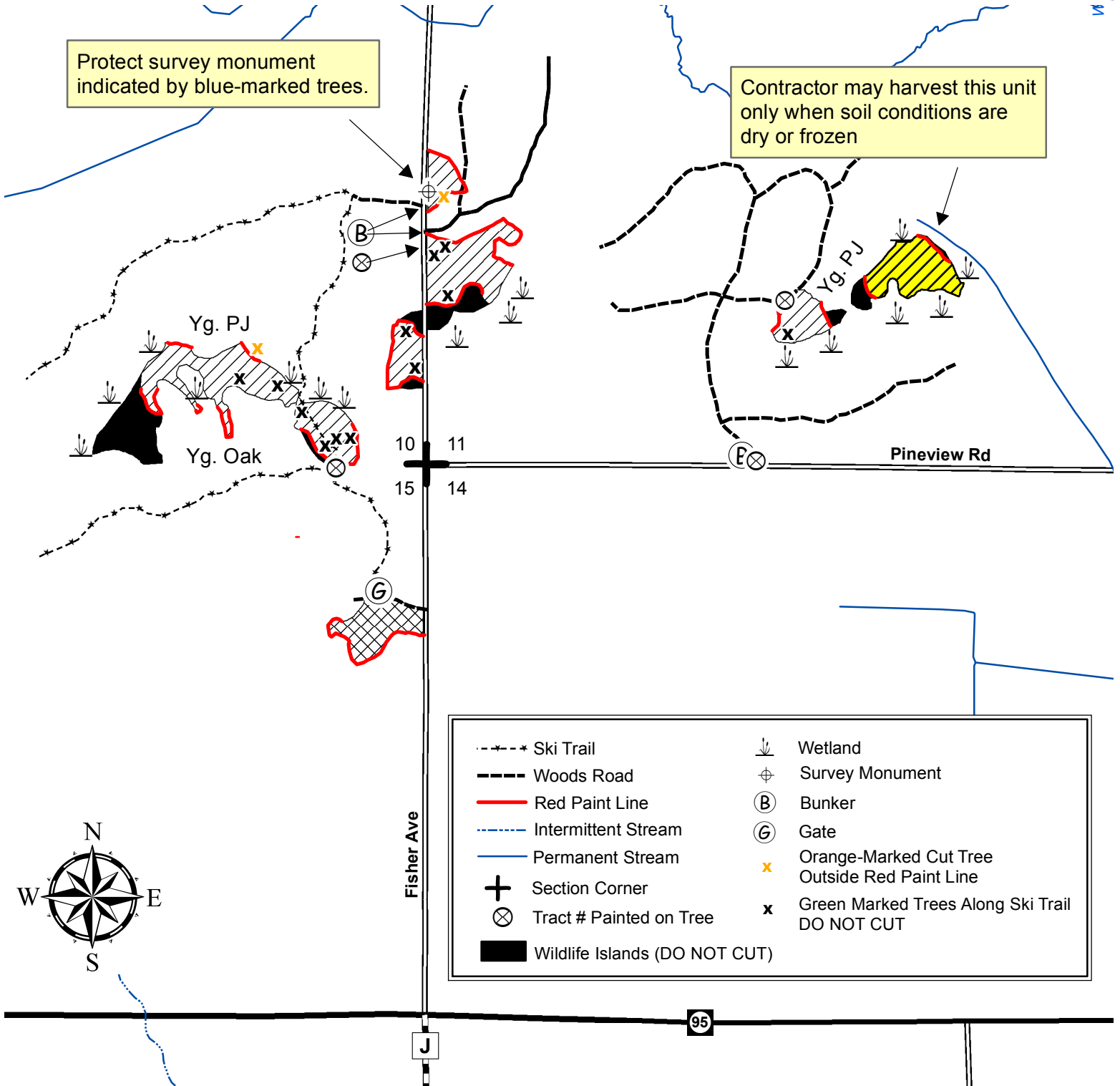

CLARK COUNTY FOREST - Tract # 55-16

Regeneration Harvest (10 Acres) Harvest all trees

Regeneration Harvest (9 Acres) Harvest all trees EXCEPT oak and red pine

Regeneration Harvest (9 Acres) Harvest all trees EXCEPT white oak, red pine, and oak >20" DBH

Hardwood and Pine Thinning (29 Acres) Harvest all trees marked with orange paint.

Product Species		Estimated Unit Volume	Bid Per Unit	Total
Aspen	TONS	480	_____	_____
Oak Pulp	TONS	330	_____	_____
Oak Bolts <small>(Includes 10% Mixed Hdwd bolts)</small>	TONS	70	_____	_____
Mixed Hdwd	TONS	140	_____	_____
Jack Pine	TONS	40	_____	_____
Red Pine Co-Mingled	TONS	140	_____	_____
White Pine Co-Mingled	TONS	80	_____	_____
Black Oak Sawlogs	MBF	11	_____	_____
			<small>Minimum \$120</small>	_____
This sale is not eligible for biomass harvesting.		Tons 1280 MBF 11		
SCALED SALE		Minimum Bid	\$11,151.20	Total Bid
Choose method by which performance bond will be posted or secured.				
Please check (✓) one: _____ Cash/Check _____ Irrevocable Letter of Credit				
Deposit in the amount of \$ _____ enclosed. (not less than 10% of total bid)				
Bidder's Name, Address & Phone Number _____				

Bidder's Signature _____ Date _____				

Special Conditions:

1. Annosum Root Rot control is required on this sale.
2. One navigable stream crossing will require DNR permit during non-frozen conditions. Clark County will acquire the permits if necessary. Contractor shall pay the permit fee. (see map)
3. All cut pine and spruce products must be removed from the sale area within two weeks during the period of May 15 through August 15.
4. Portions of sale are wet and may require winter (frozen ground) logging.
5. Sale units bounded by red paint line, logging road, and different cover types (including swamps and recent clearcuts). In addition, the thinning area is restricted to harvest of orange painted trees.
6. Do not operate equipment within 50' of Hay Creek, (indicated on map).

Management Objective:





Regenerate aspen, oak, and associated hardwoods. One island and 3.5 acres of RMZ's will be left to benefit wildlife and aesthetics. 20" oak, white oak and red pine will be left in portions of the sale per harvest guidelines.

SALE MAP ON BACK



CLARK COUNTY FOREST Tract 55-16

Pt. of SWSW, Section 25
 Pt. of SESE, Section 26
 Pt. of NE1/4, W1/2 SE1/4, Section 35
 Pt. of NWSW, SWNW Section 36
 Township 26N, Range 4W (North Foster)
 Sale established by: C. Schmitz

-  10 Acres, Regeneration Harvest - Harvest all trees.
-  9 Acres, Regeneration Harvest - Harvest all trees EXCEPT oak and red pine.
-  9 Acres, Regeneration Harvest - Harvest all trees EXCEPT white oak, red pine, and oak >20" DBH.
-  29 Acres, Hardwood & Pine Thinning - Harvest all trees marked with orange paint.

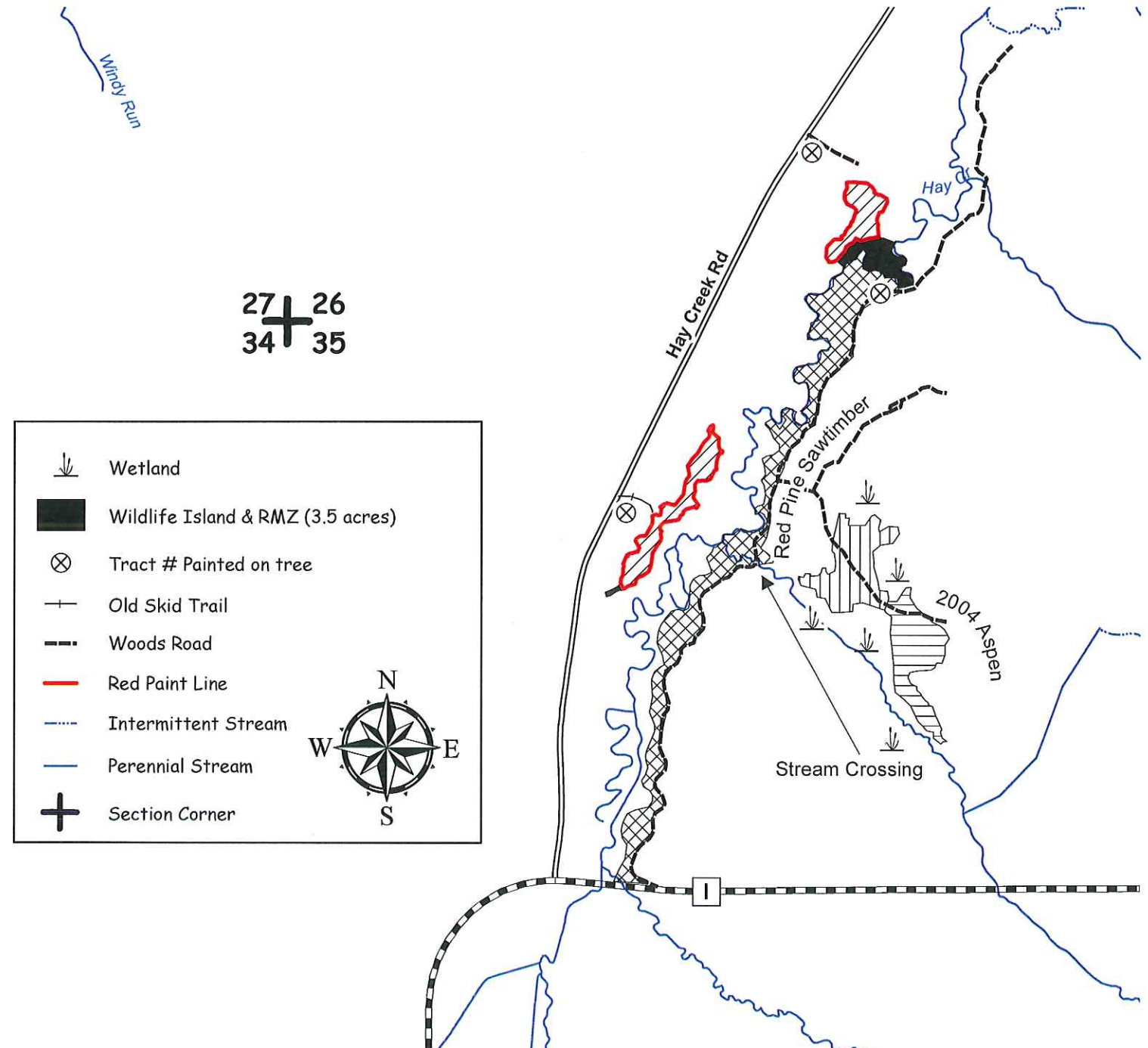

CLARK COUNTY FOREST - Tract # 56-16

Regeneration Harvest (81 Acres) Harvest all aspen, oak, mixed hardwood, jack pine, and red pine. DO NOT CUT ANY WHITE PINE. DO NOT CUT ANY OAK 20 INCHES DBH AND LARGER.

Product Species		Estimated Unit Volume	Bid Per Unit	Total
Aspen Pulp	TONS	370	_____	_____
Oak Pulp	TONS	530	_____	_____
Oak Bolts	TONS	110	_____	_____
(Includes some aspen and hardwood)				
Mixed Hdwd Pulp	TONS	240	_____	_____
Jack Pine Pulp	TONS	575	_____	_____
(Includes some red pine)				
Black Oak Sawlogs	MBF	13	_____	_____
			Minimum \$120	
This sale is eligible for biomass harvesting. Estimated biomass volume – 375 tons		1825 Tons	13 MBF	_____
SCALED SALE		Minimum Bid	\$11,857.20	Total Bid
Choose method by which performance bond will be posted or secured. Please check (✓) one: _____ Cash/Check _____ Irrevocable Letter of Credit Deposit in the amount of \$ _____ enclosed. (not less than 10% of total bid) Bidder's Name, Address & Phone Number _____ _____ _____				

Special Conditions:

1. Do not cut any oak 20 inches DBH and larger.
2. The requirement to shear all stems 2 inches DBH and larger will be emphasized in this harvest.
3. Biomass harvesting of jack pine is restricted. All jack pine tops and boughs must remain on site to provide a seed source for the regenerating stand.
4. Portions of sale are wet and will require dry or frozen ground conditions.
5. Probable winter sale.

Management Objective:

Regenerate aspen, jack pine, scrub oak, and maple. Five islands, all white pine, and all oak 20 inches DBH and larger will be left to benefit wildlife and aesthetics

SALE MAP ON BACK



CLARK COUNTY FOREST

Tract #56-16

NESW, SE 1/4 Section 31; Township 26N, Range 4W (Foster North)

Sale established by: A. Sorenson and K. Egelhoff

 81 Acres, Regeneration Harvest: Harvest all aspen, oak, mixed hardwood, jack pine, and red pine. DO NOT CUT ANY WHITE PINE. DO NOT CUT ANY OAK 20 INCHES DBH AND LARGER.

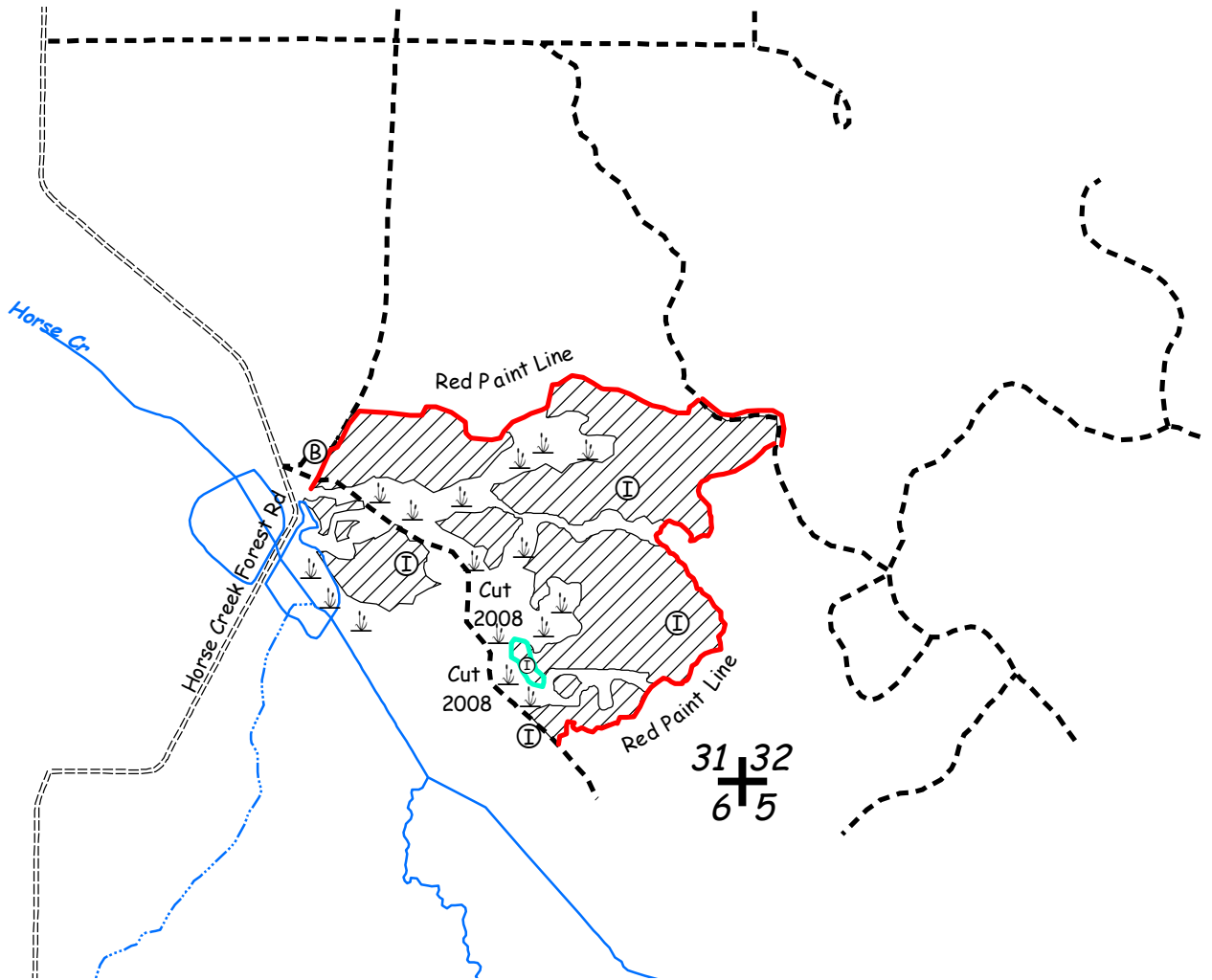

- ⊗ Tract number painted on tree.
- Ⓜ Wildlife island marked with green paint. DO NOT CUT.
- Ⓟ Bunker
- Perennial Stream
- - - Intermittent Stream



CLARK COUNTY FOREST - Tract #22-17

Hardwood Thinning – Oak/Aspen (30 Acres): Harvest all trees marked with orange paint. Faded orange paint may be disregarded. Oak wilt restrictions in place.

White Pine Thinning (21 Acres): Harvest all trees marked with orange paint. Biomass harvesting restricted.

Product Species		Estimated Unit Volume	Bid Per Unit	Total
Aspen	TONS	35	_____	_____
Oak Pulp <i>(Includes small amount of bolts and sawlogs)</i>	TONS	150	_____	_____
Mixed Hardwood Pulp <i>(Includes small amount of bolts)</i>	TONS	160	_____	_____
White Pine Pulp <i>(Includes small amount of red pine and jack pine)</i>	TONS	150	_____	_____
White Pine Sawlogs <i>(Includes small amount of red pine)</i>	MBF	10.0	_____	_____
Portions of this sale are eligible for biomass harvesting (see map). Estimated biomass volume – 60 tons.			Minimum \$120	_____
		495 Tons	10 MBF	_____
SCALED SALE		Minimum Bid	\$4,084.80	Total Bid
Choose method by which performance bond will be posted or secured.				
Please check (✓) one: _____ Cash/Check _____ Irrevocable Letter of Credit				
Deposit in the amount of \$ _____ enclosed. (Not less than 10% of total bid)				
Bidder's Name, Address & Phone Number _____				

Bidder's Signature _____ Date _____				

Special Conditions:

1. Preference may be given to whole tree chip operations.
2. Western unit (see map) is **not eligible** for biomass harvesting. All fine woody material (FWM) must be left on site. Eastern two units **are eligible** for biomass harvesting.
3. No cutting, skidding, or road building between April 15 and July 15 in the eastern two units (see map) due to oak wilt concerns.
4. All cut pine products must be removed from the sale area within two weeks during the period of May 15 through August 15.
5. ATV/Snowmobile trail may be used for access providing contractor does not damage trail or impede its use.
6. No slash will be allowed on or within 20' of the mountain bike trail. All slash within 100' of the mountain bike trail shall be lopped to within 2' of the ground.
7. Location of the mountain bike trail in the sale area is indicated by trees marked with 2 rings of fluorescent green paint adjacent to the trail. These trees shall remain uncut.
8. Recreational trails impacted by the harvest may be closed to trail users during the harvest by trail maintenance personnel.
9. Dry sale area.
10. Sale units are bound by red paint line, ATV/Snowmobile Trail, red pine plantation, woods road, and oak sawtimber . Only orange painted trees will be cut.

Management Objective:

Thin to improve growth rates and stand quality by reducing stocking to recommended levels.

SALE MAP ON BACK



CLARK COUNTY FOREST

Tract #22-17

Part of SWSW, Section 4

Part of SESE, SWSE and SESW, Section 5

Part of NWNE, Section 8

Township 23N Range 3W (North Foster)

Sale Established By: T. Mayer and G. Erickson



30 Acres, Hardwood Thinning (Oak/Aspen): Harvest all trees marked with orange paint. Faded orange paint may be disregarded. Oak wilt restrictions in place.



21 Acres, White Pine Thinning: Harvest all trees marked with orange paint. Biomass harvesting restrictions in place.

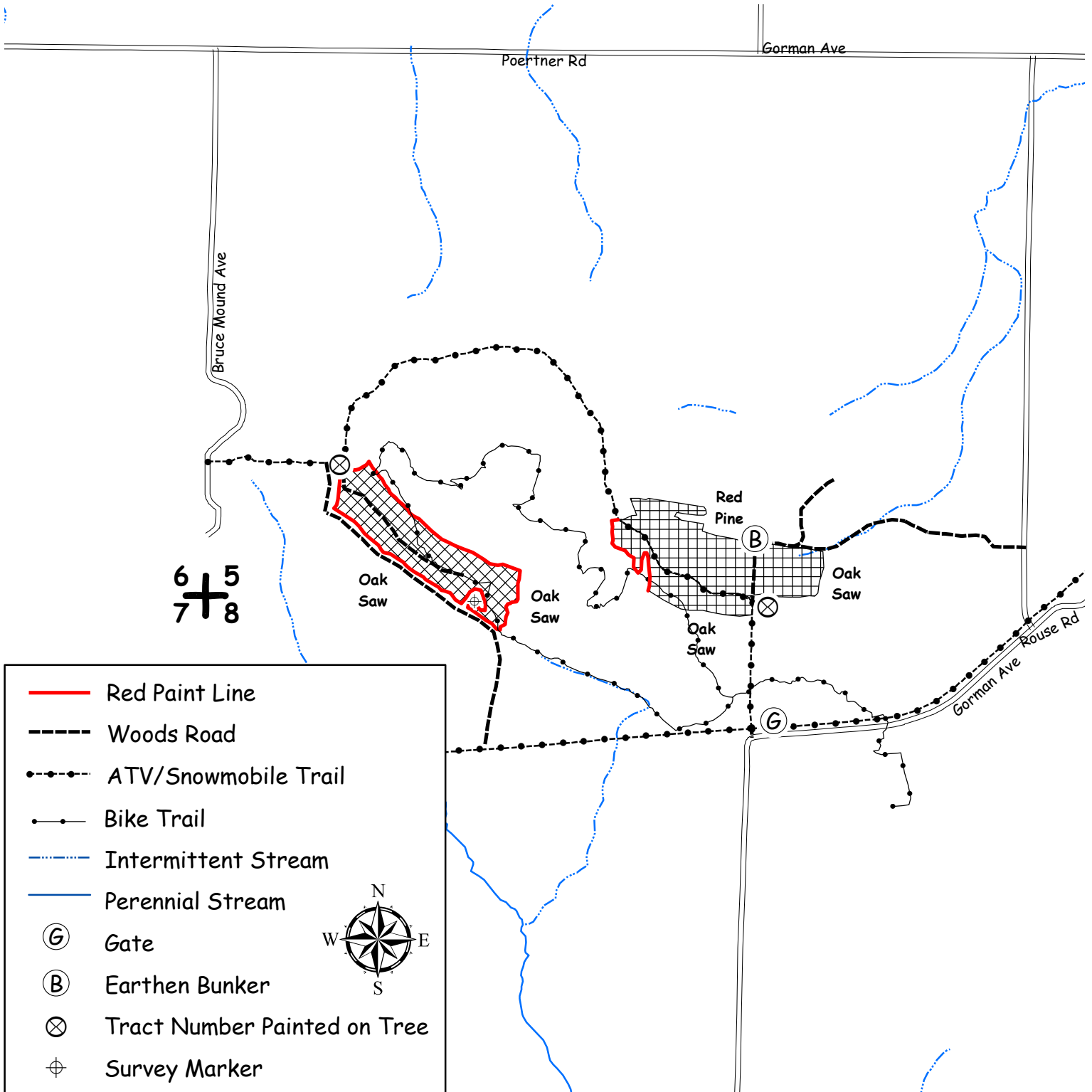

CLARK COUNTY FOREST - Tract # 23-17

White Pine Thinning (25 Acres): Harvest all trees marked with orange paint and all merchantable aspen and white birch.

Product Species		Estimated Unit Volume	Bid Per Unit	Total
Mixed Hardwood Pulp <i>(Includes aspen, white birch)</i>	TONS	65	_____	_____
White Pine Pulp <i>(Includes 2.5 MBF saw logs)</i>	TONS	190	_____	_____
This sale is NOT eligible for biomass harvesting.		255 Tons	0 MBF	_____
SCALED SALE		Minimum Bid	\$1,633.50	Total Bid
Choose method by which performance bond will be posted or secured.				
Please check (✓) one: _____ Cash/Check _____ Irrevocable Letter of Credit				
Deposit in the amount of \$ _____ enclosed. (Not less than 10% of total bid)				
Bidder's Name, Address & Phone Number _____				

Bidder's Signature _____ Date _____				

Special Conditions:

1. All cut pine and spruce products must be removed from the sale within two weeks during the period of May 15 thru August 15.
2. Annosum Root Rot control work is required on this sale.
3. This is a first thinning in a natural white pine stand.
4. Use of game trail is permitted for access providing the trail is returned to its original, pre-harvest condition.
5. Probable winter sale.
6. Sale units are bound by swamp on the west and north end and red line on the east and south end.
7. Existing roads and trails exist. but new roads will need to be created from the existing road into the stand for hauling. New road location and design must be approved by the County prior to construction.

Management Objective:

Reduce stocking to recommended levels and provide access for future management activities.

SALE MAP ON BACK



Tract #23-17
Part of SESW Section 22
Part of NWNW, NENW, SWNW Section 27
Township 26N Range 4W (North Foster)
Sale Established By: J. Kaurich, G. Erickson

 25 Acres, White Pine First Thinning: Harvest all trees marked with orange paint. Harvest all merchantable aspen and white birch.

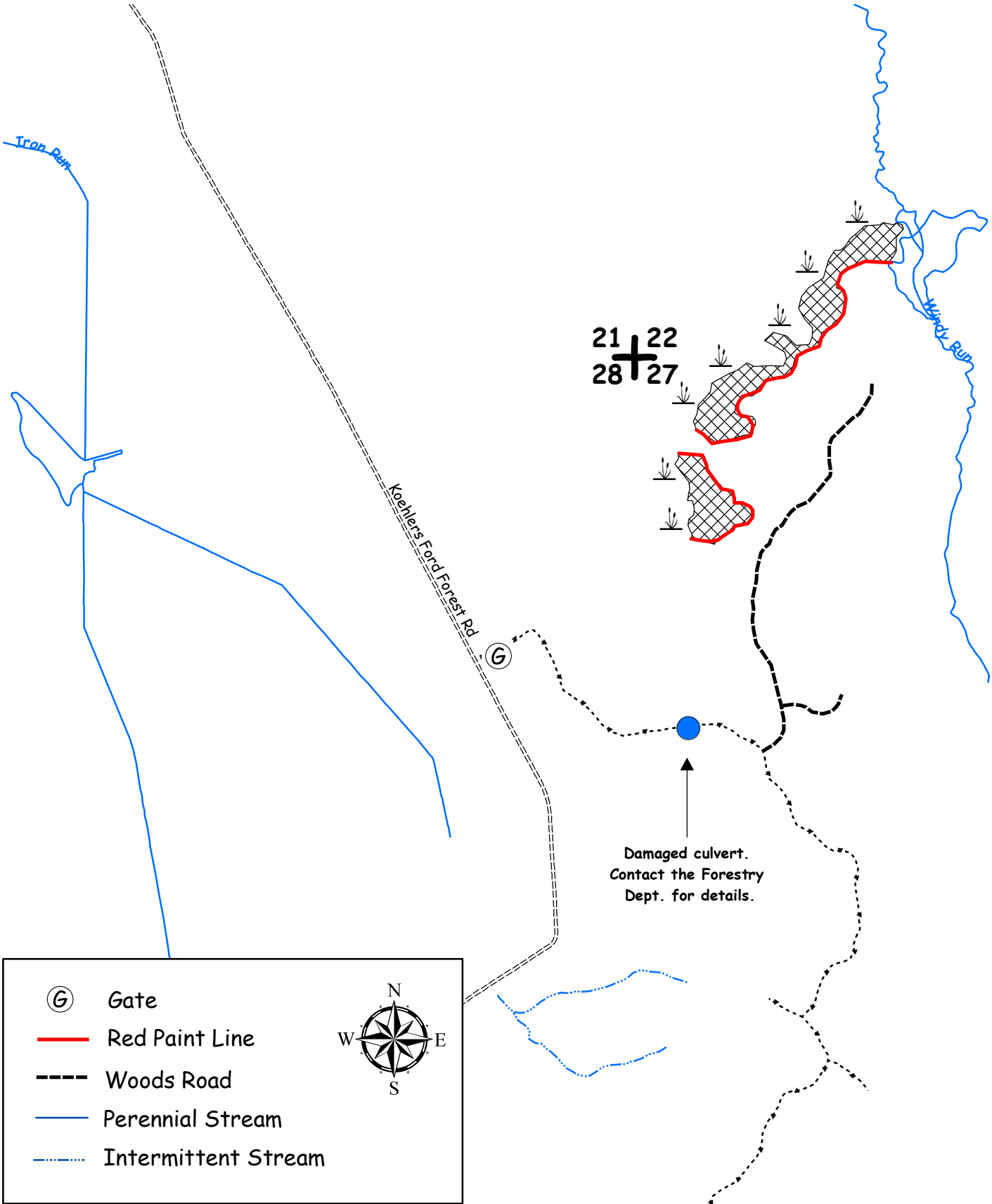

CLARK COUNTY FOREST - Tract # 26-17

Regeneration Harvest (Pine) 51 Acres: Harvest all aspen, pine, oak, and mixed hardwood. DO NOT CUT ANY WHITE OR RED PINE LESS THAN 9" DBH OR TREES MARKED WITH GREEN PAINT. **The 2" shearing requirement is waived for these units. Shear only damaged stems.**

Product Species		Estimated Unit Volume	Bid Per Unit	Total
Oak Pulp	TONS	150	_____	_____
Oak Bolts <i>(Includes approx. 4% mixed hardwood)</i>	TONS	30	_____	_____
Mixed Hardwood Pulp <i>(Includes approx. 9% aspen)</i>	TONS	150	_____	_____
Red Pine Comingled <i>(Includes approx. 71% sawlogs)</i>	TONS	450	_____	_____
White Pine Comingled <i>(Includes approx. 71% sawlogs)</i>	TONS	790	_____	_____
White Oak Sawlogs	MBF	4	_____	_____
			Minimum \$170	
Black Oak Sawlogs	MBF	16	_____	_____
			Minimum \$120	
Mixed Hardwood Sawlogs	MBF	1	_____	_____
			Minimum \$130	
This sale is eligible for biomass harvesting. Estimated biomass volume 471 tons.		1570 Tons	21 MBF	_____
SCALED SALE		Minimum Bid	\$22,538.50	Total Bid
Choose method by which performance bond will be posted or secured. Please check (✓) one: _____ Cash/Check _____ Irrevocable Letter of Credit Deposit in the amount of \$_____ enclosed. (not less than 10% of total bid) Bidder's Name, Address & Phone Number _____ _____ _____ Bidder's Signature _____ Date _____				

Special Conditions:

1. All cut pine and spruce products must be removed from the sale area within two weeks during the period of May 15 through August 15.
2. Annosum Root Rot control work is required on this sale.
3. Portions of sale are wet and may require winter (frozen ground) logging.
4. No cutting of and avoid damage to advanced pine regeneration.
5. No tree or pole length skidding allowed.
6. No slash, logging debris, or equipment allowed across the blue paint line onto private land.
7. Sale bound by red paint line, blue paint line, Gorman Avenue, ATV/Snowmobile trail, and wetland.

Management Objective:

Harvest scattered mature/over mature timber to release advanced regeneration. 2 islands totaling 2 acres and 5 scattered leave trees will be left uncut to benefit wildlife and aesthetics.

SALE MAP ON BACK



CLARK COUNTY FOREST
Tract 26-17

Pt. of NW, SWSE Section 4
Township 23N, Range 3W (Dewhurst)
Sale established by: E. Fransen, J. Kapusta

51 Acres, Regeneration Harvest (Pine) - Harvest all aspen, pine, oak, and mixed hardwood.
DO NOT CUT ANY WHITE OR RED PINE LESS THAN 9" DBH OR TREES MARKED WITH GREEN PAINT. The 2" shearing requirement is waived for these units. Shear only damaged stems.

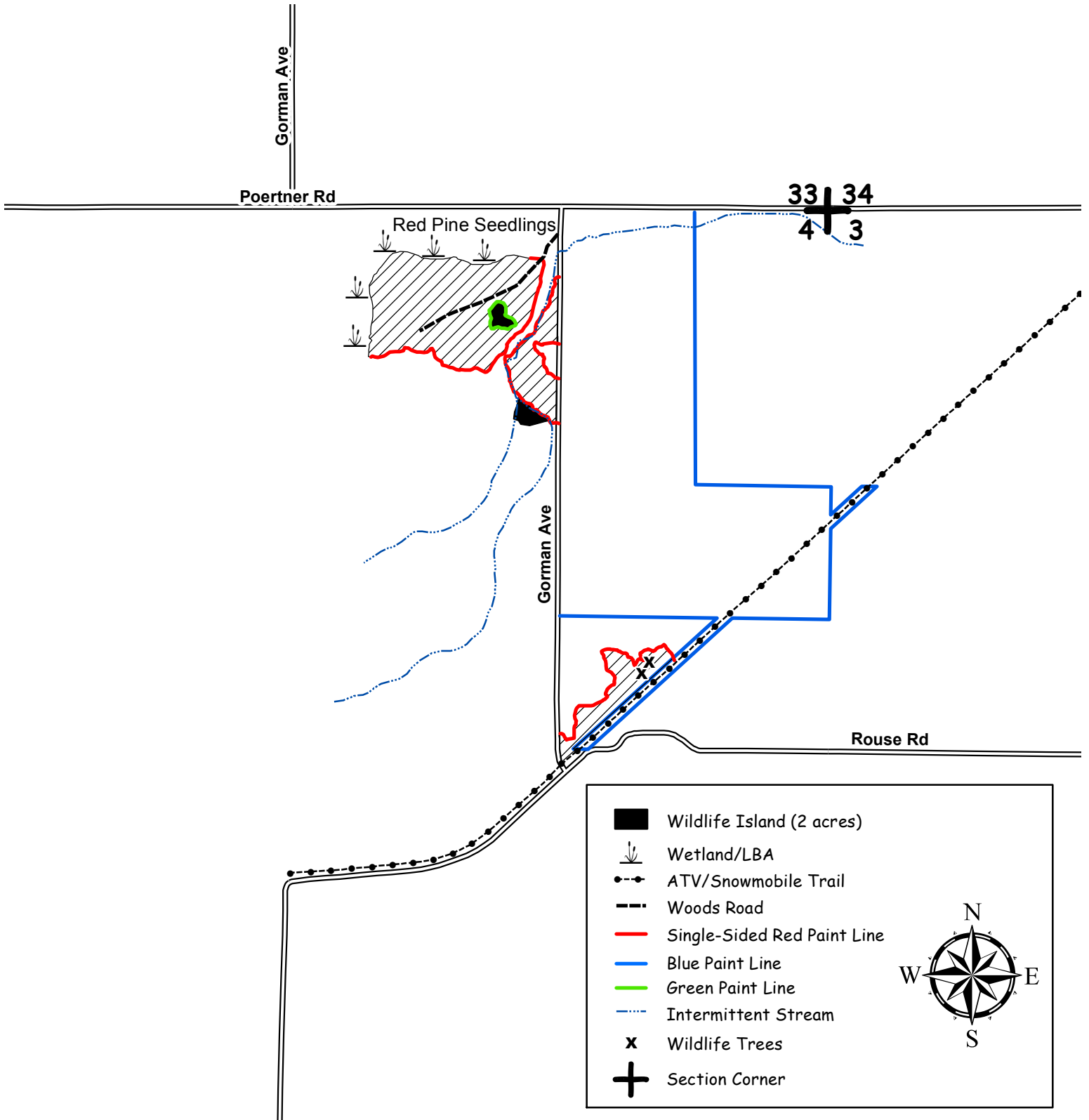

CLARK COUNTY FOREST - Tract # 38-17

White Pine/Bottomland Hardwood Thinning (70 Acres): Harvest all trees marked with orange paint.

Regeneration Harvest – Bottomland Hardwood/Aspen (5 Acres): Harvest all trees except oak.

Regeneration Harvest – Final Harvest – Red Pine (8 Acres): Harvest all trees.

Product Species		Estimated Unit Volume	Bid Per Unit	Total
Aspen	TONS	410	_____	_____
Oak Pulp	TONS	200	_____	_____
Mixed Hardwood Pulp <i>(contains a small volume of basswood)</i>	TONS	540	_____	_____
Mixed Hardwood Bolts <i>(contains a small volume of oak and basswood)</i>	TONS	30	_____	_____
Red Pine Comingled <i>(contains approx. 60% sawlogs)</i>	TONS	1100	_____	_____
White Pine Comingled <i>(contains approx. 20% sawlogs)</i>	TONS	980	_____	_____
Red Oak Sawlogs	MBF	1.4	_____	_____
			Minimum \$270	
White Oak Sawlogs	MBF	0.6	_____	_____
			Minimum \$170	
Mixed Hardwood Sawlogs <i>(contains red maple, ash)</i>	MBF	11	_____	_____
			Minimum \$130	
This sale is eligible for biomass harvesting. Estimated biomass volume – 980 tons.		3260 Tons	13 MBF	_____
SCALED SALE		Minimum Bid	\$37,495.58	Total Bid
Choose method by which performance bond will be posted or secured. Please check (✓) one: _____ Cash/Check _____ Irrevocable Letter of Credit Deposit in the amount of \$ _____ enclosed. (Not less than 10% of total bid) Bidder's Name, Address & Phone Number _____ _____				

Special Conditions:

- No cutting, skidding, or road building between April 15 and July 15 due to oak wilt concerns.
- All cut pine and spruce products must be removed from the sale area within two weeks during the period of May 15 through August 15.
- Annosum Root Rot control work is required on this sale.
- ATV trail may be used for access providing contractor does not damage trail or impede its use. Minimize the number of crossings to recreational trail.
- Do not operate equipment within 50' of streams >3' wide or within 15' of streams <3' wide or drainages. Where stream crosses the ATV trail, there is a ford crossing.
- Portions of sale are wet and may require winter (frozen ground) logging.
- Access to optional harvest unit may be wet. If the remaining sale area is cut during a period of wet soil conditions and soil damage is likely to occur while harvesting the optional harvest unit, the contractor will be required to leave this unit uncut.
- Invasive species were found within the sale area, namely non-native garlic mustard. The purchaser is encouraged to comply with recommended Forestry BMPs for Invasive Species as described in "Wisconsin's Forestry Best Management Practices for Invasive Species" published by the WI DNR, publication Pub-FR-444-09. Contact this office for details.
- No slash, logging debris, or equipment allowed across the blue paint line or fence line onto private land.
- Sale units are bound by blue paint line, red paint line, ATV trail, streams and Chili Road.



Management Objective:

Regenerate oak, aspen, and associated hardwoods within the hardwood clearcut area. Thin hardwood and pine stands to improve growth rates and stand quality. Harvest red pine plantation, and prepare site for tree planting. Three islands within the red pine stand will be left uncut to benefit wildlife and aesthetics.

SALE MAP ON BACK



Tract #38-17
Part of W1/2NE1/4, W1/2SW1/4, SESW Section 26
Part of SESE Section 27
Part of N1/2NW1/4, SWNE Section 35
Township 25N Range 3W (Seif)
Sale Established By: K. Egelhoff, C. Schmitz, T. Mayer

-  70 Acres, White Pine/Bottomland Hardwood Thinning: Harvest all trees marked with orange paint.
-  5 Acres, Regeneration Harvest: Harvest all trees except oak.
-  8 Acres, Regeneration Harvest (Final Harvest Red Pine): Harvest all trees.

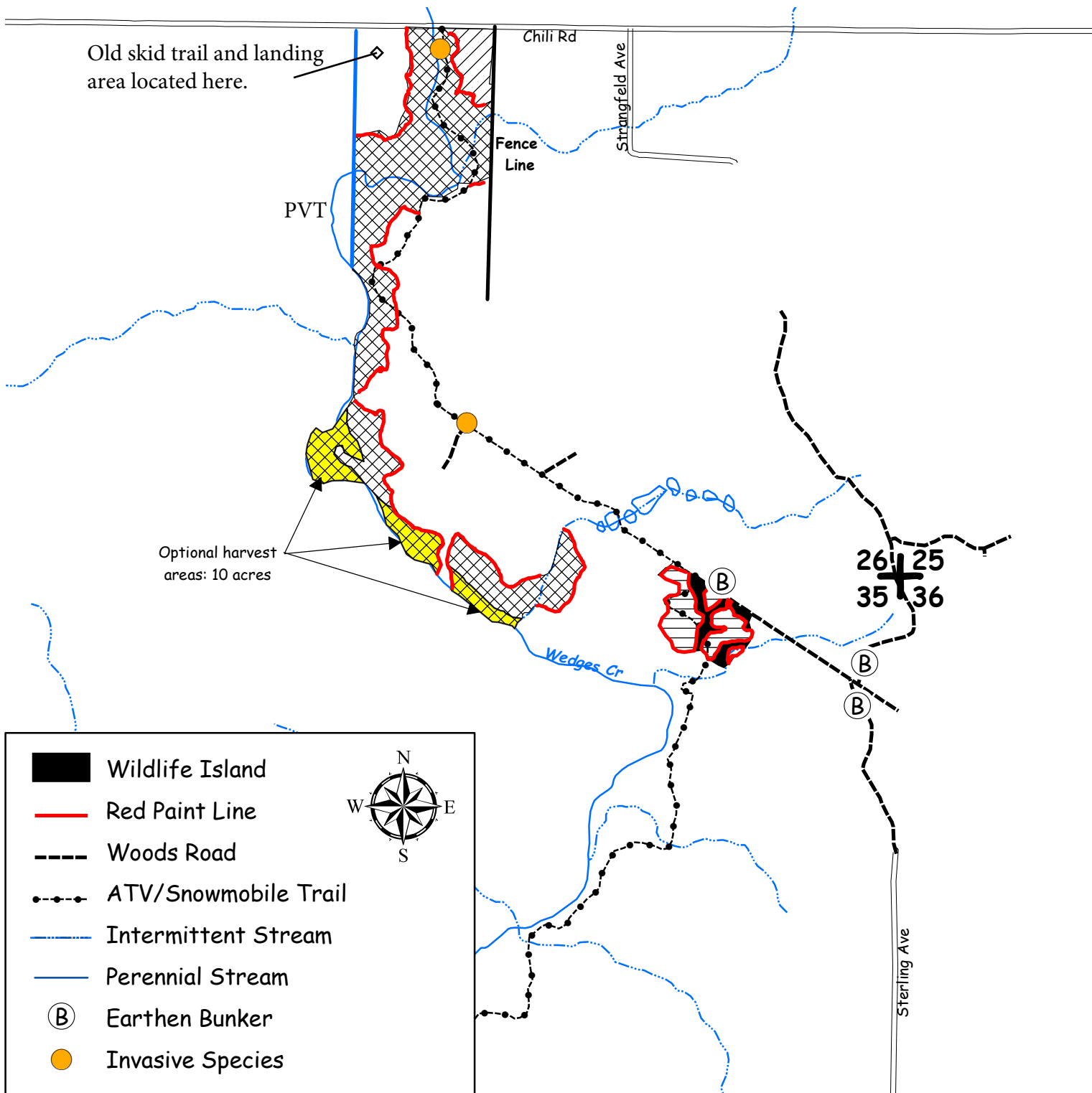

CLARK COUNTY FOREST - Tract # 1-18

Hardwood Thinning (Oak) 9 Acres: Harvest all trees marked with orange paint.

Hardwood Thinning (Oak Shelterwood) 37 Acres: Harvest all trees NOT marked with green paint. **Shear all stems 2" DBH and larger EXCEPT undamaged oak saplings.**

Product Species		Estimated Unit Volume	Bid Per Unit	Total
Aspen Pulp <i>(Includes approximately 30% mixed hardwood).</i>	TONS	30	_____	_____
Oak Pulp	TONS	630	_____	_____
Oak Bolts <i>(Includes small volume of mixed hardwood).</i>	TONS	280	_____	_____
White Pine Pulp <i>(Includes small volume of red pine).</i>	TONS	30	_____	_____
Red Oak Sawlogs	MBF	58	_____ Minimum \$270	_____
White Oak Sawlogs	MBF	10	_____ Minimum \$170	_____
Red Maple Sawlogs	MBF	3	_____ Minimum \$130	_____
This sale is eligible for biomass harvesting. Estimated biomass volume—290 tons.		970 Tons	71 MBF	_____
SCALED SALE		Minimum Bid	\$31,310.00	Total Bid
Choose method by which performance bond will be posted or secured. Please check (✓) one: _____ Cash/Check _____ Irrevocable Letter of Credit Deposit in the amount of \$ _____ enclosed. (not less than 10% of total bid) Bidder's Name, Address & Phone Number _____ _____ _____ Bidder's Signature _____ Date _____				

Special Conditions:

- This timber sale will expire May 1, 2020. No extensions will be granted and if not completed by this date, contractor will lose all bond money.**
- No cutting, skidding, or road building between April 15 and July 15 due to oak wilt concerns.**
- Dry sale area, probable summer sale.
- Sale units bounded by different cover types, double-sided red paint line, single-sided red paint line, purple paint line, woods road and Dam 2 Forest Road.

Management Objectives:

Thin oak to improve growth rates and residual stand quality. Reduce stocking to recommended silvicultural levels. Create conditions favorable for the establishment of oak regeneration in the shelterwood harvest units.

SALE MAP ON BACK



CLARK COUNTY FOREST Tract 1-18

Pt. of SWSE, Section 6
Pt. of NW1/4, NWNE, Section 7
Township 24N Range 3W (Hewett)
Sale Established By: I. Remus



9 Acres, Hardwood Thinning (Oak): Harvest all trees marked with orange paint.



37 Acres, Hardwood Thinning (Oak Shelterwood): Harvest all trees NOT marked with green paint. Shear all stems 2" DBH and larger EXCEPT undamaged oak saplings.

Bald Peak
Forest Rd

10

	Wildlife Island/RMZ (2.3 acres)
	Tract # painted on tree
	Earthen Bunker
	Woods Road
	Single-Sided Red Paint Line
	Double-Sided Red Paint Line
	Purple Paint Line
	Section Corner

1 6
12 7

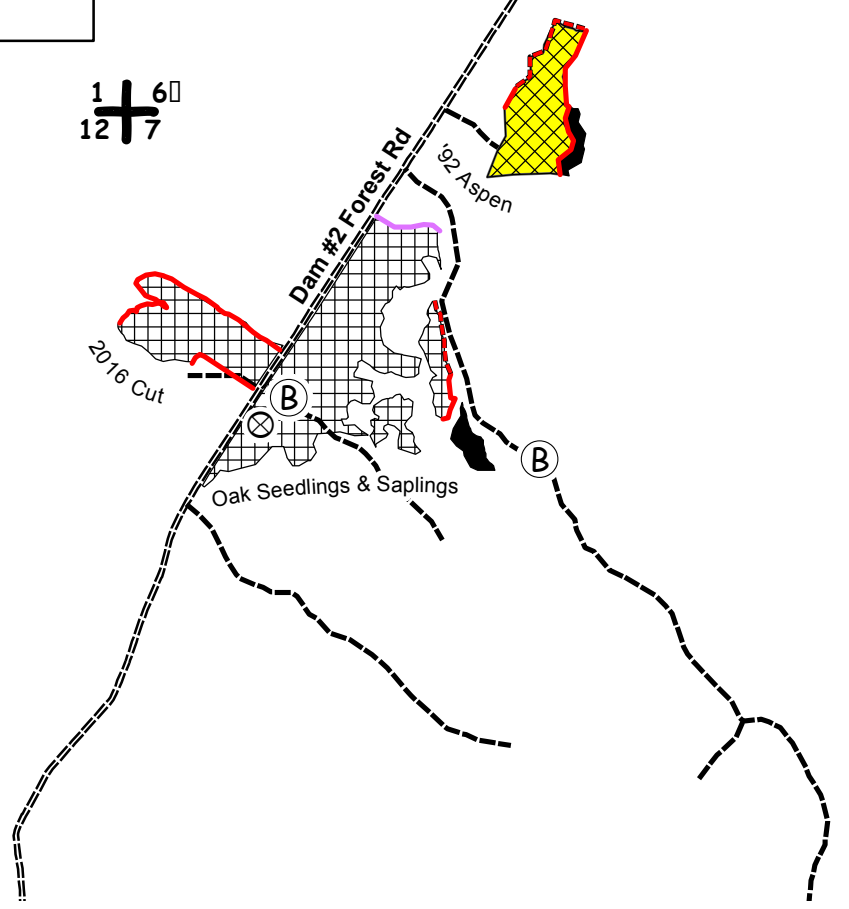

CLARK COUNTY FOREST - Tract # 2-18

Pine Thinning (22 Acres): Harvest all trees marked with orange paint.

Product Species		Estimated Unit Volume	Bid Per Unit	Total
Mixed Hardwood <i>(Includes Aspen and Oak)</i>	Tons	10	_____	_____
Red Pine <i>(Includes small volume of white pine)</i>	Tons	270	_____	_____
This sale is NOT eligible for biomass harvesting.		280 Tons		_____
SCALED SALE		Minimum Bid	\$3,532.50	Total Bid
Choose method by which performance bond will be posted or secured. Please check (✓) one: _____ Cash/Check _____ Irrevocable Letter of Credit Deposit in the amount of \$ _____ enclosed. (not less than 10% of total bid) Bidder's Name, Address & Phone Number _____ _____				

Special Conditions:

1. 2nd thin pine plantation.
2. All cut pine products must be removed from the sale area within two weeks during the period of May 15 through August 15.
3. Additionally, seasonal restrictions may be enforced on portions of this sale during the period of May 15 through September 15 at the discretion of the county due to endangered resources in the area.
4. Annosum Root Rot control is required on this sale.
5. ATV/Snowmobile trail may be used for access providing contractor does not damage trail or impede its use.
6. New road/landing/turn around location and design must be approved by the County prior to construction.
7. Dry sale area, possible summer sale
8. Sale bound by ATV/Snowmobile Trail, woods road, aspen, and wetland.

Management Objective:

Reduce stocking to recommended levels and remove hardwood competition from plantation.

SALE MAP ON BACK



CLARK COUNTY FOREST
Tract 2-18

Pt. of SWNE, NWSE, NESW, SESW, SWSE, Section 1
Township 26N, Range 4W (North Foster)
Sale established by: J. Kapusta, I. Remus



22 Acres, Pine Thinning: Harvest all trees marked with orange paint.

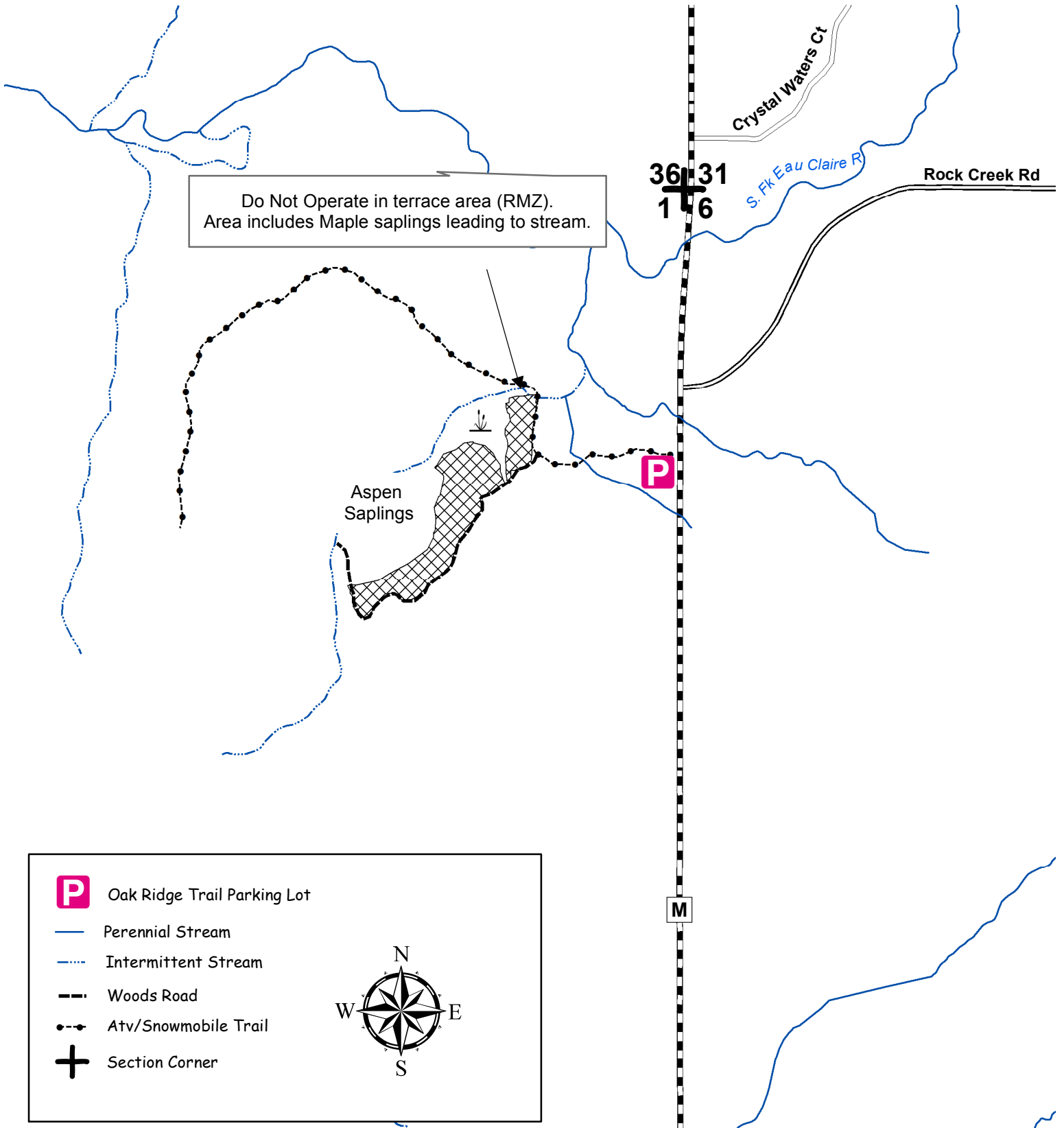

CLARK COUNTY FOREST - Tract # 3-18

Hardwood Thinning (Oak Shelterwood) 70 Acres: Harvest all trees NOT marked with green paint. **2" shearing requirement WILL BE enforced except on undamaged oak saplings.**

Product Species		Estimated Unit Volume	Bid Per Unit	Total
Oak Pulp	TONS	1230	_____	_____
Oak Bolts	TONS	530	_____	_____
Mixed Hardwood Pulp <i>(Includes basswood)</i>	TONS	215	_____	_____
Mixed Hardwood Bolts <i>(Includes basswood)</i>	TONS	50	_____	_____
White Pine <i>(Comingled, includes approx. 70% saw logs)</i>	TONS	295	_____	_____
Red Oak Sawlogs	MBF	190	_____	_____
			Minimum \$270	
White Oak Sawlogs	MBF	30	_____	_____
			Minimum \$170	
Mixed Hardwood Sawlogs <i>(Includes maple, ash, & basswood)</i>	MBF	20	_____	_____
			Minimum \$130	
This sale is eligible for biomass harvesting. Estimated biomass volume—635 tons.		2320 Tons	240 MBF	_____
SCALED SALE		Minimum Bid	\$104,670.50	Total Bid
Choose method by which performance bond will be posted or secured. Please check (✓) one: _____ Cash/Check _____ Irrevocable Letter of Credit Deposit in the amount of \$ _____ enclosed. (not less than 10% of total bid) Bidder's Name, Address & Phone Number _____ _____ _____ Bidder's Signature _____ Date _____				

Special Conditions:

- The performance bond for this sale will be \$20,000.**
- This timber sale expires May 1, 2021 (3 year contract). No extensions will be granted and if not completed by this date, contractor will lose all bond money.**
- No cutting, skidding, or road building between April 15 and August 24 due to oak wilt concerns and a species of concern.
- Portions of sale are wet and may require dry or winter (frozen ground) logging.
- Snowmobile trail may be used for access providing contractor does not damage trail or impede its use.
- Sale units bounded by double-sided red paint line, single-sided red paint line, aspen saplings, woods road, game trail and Snowmobile trail.

Management Objectives:

Create conditions favorable for the establishment of oak regeneration in the shelterwood harvest unit. The shelterwood harvest unit was scarified (fall 2017) to encourage oak seeding.

SALE MAP ON BACK



CLARK COUNTY FOREST Tract 3-18

Pt. of SWSW, Section 17
 Pt. of SESE, Section 18
 Pt. of E1/2 NE1/4 Section 19
 Pt. of W1/2 NW1/4 Section 20
 Township 27N Range 4W (Butler)
 Sale Established By: E. Fransen



70 Acres, Hardwood Thinning (Oak Shelterwood): Harvest all trees NOT marked with green paint. 2" shearing requirement will be enforced except on undamaged oak saplings.

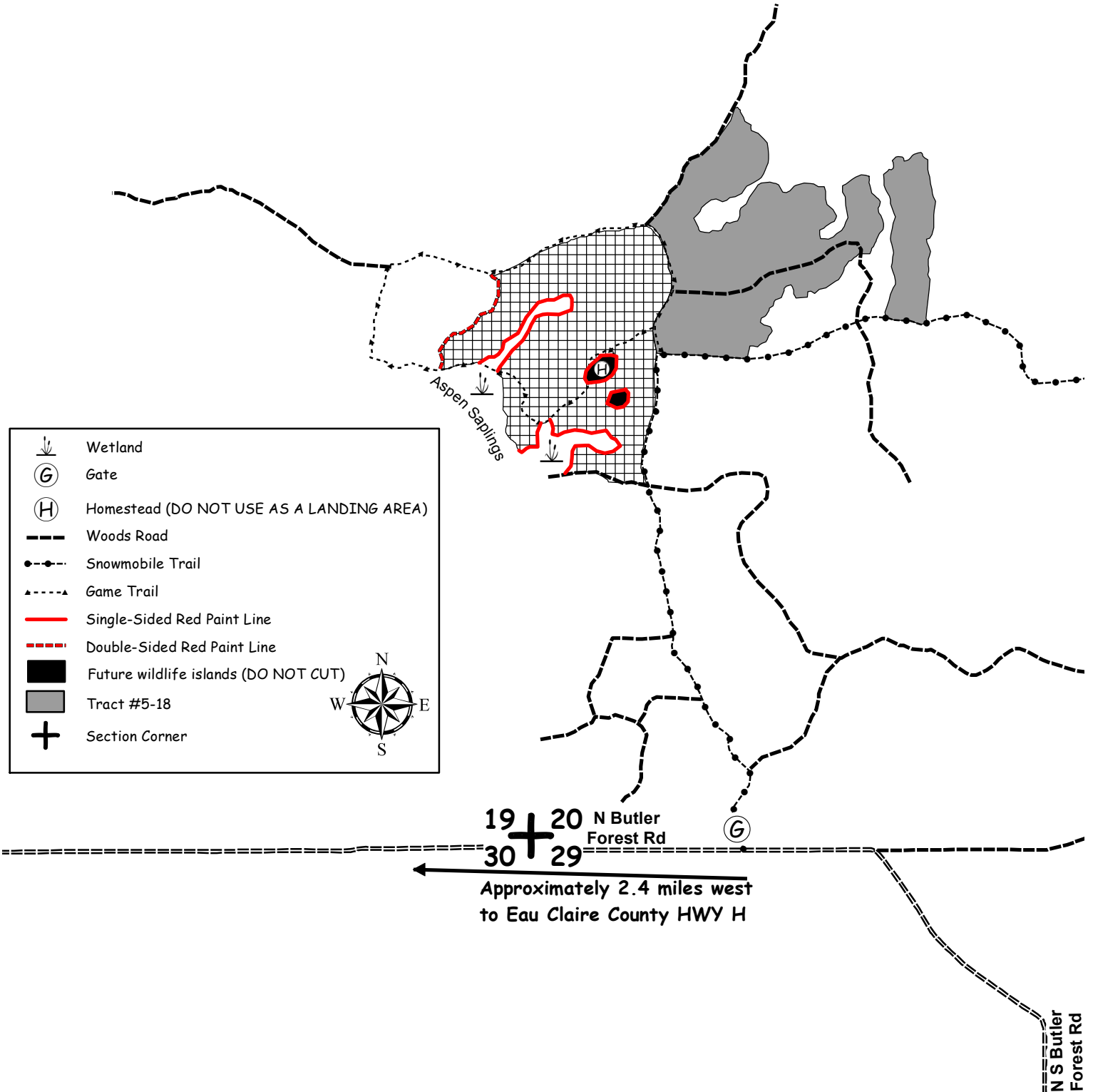

CLARK COUNTY FOREST - Tract #4-18

Pine Thinning (42 Acres): Harvest all trees marked with orange paint.

Product Species		Estimated Unit Volume	Bid Per Unit	Total
Mixed Hardwood Pulp <i>(Includes small amount of aspen)</i>	TONS	45	_____	_____
Oak Pulp	TONS	10	_____	_____
Red Pine Comingled <i>(Approximately 60% saw to 6" top. Includes small amount of white pine)</i>	TONS	1260	_____	_____
This sale is NOT eligible for biomass harvesting.		1315 Tons		_____
				Total Bid
SCALED SALE		Minimum Bid	\$38,625.30	
Choose method by which performance bond will be posted or secured. Please check (✓) one: _____ Cash/Check _____ Irrevocable Letter of Credit Deposit in the amount of \$ _____ enclosed. (not less than 10% of total bid) Bidder's Name, Address & Phone Number _____ _____ _____ Bidder's Signature _____ Date _____				

Special Conditions:

1. 4th thinning red pine plantation.
2. ATV/Snowmobile trail may be used for access providing contractor does not damage trail or impede its use.
3. Annosum Root Rot control work is required on this sale.
4. All cut pine and spruce products must be removed from the sale area within two weeks during the period of May 15 through August 15.
5. Probable summer sale
6. Sale bound by red paint line, Bruce Mound Ave., woods road and mature white pine and oak.

Management Objective:

Reduce stocking to recommended levels and remove hardwood competition from plantation. Provide access for future management activities.

SALE MAP ON BACK



CLARK COUNTY FOREST Tract 4-18

Pt. of SE, SWNE, SENW Section 30
Township 24N Range 3W (Hewett)
Sale Established By: E. Fransen



42 Acres, Pine Thinning (Red Pine): Harvest all trees marked with orange paint.

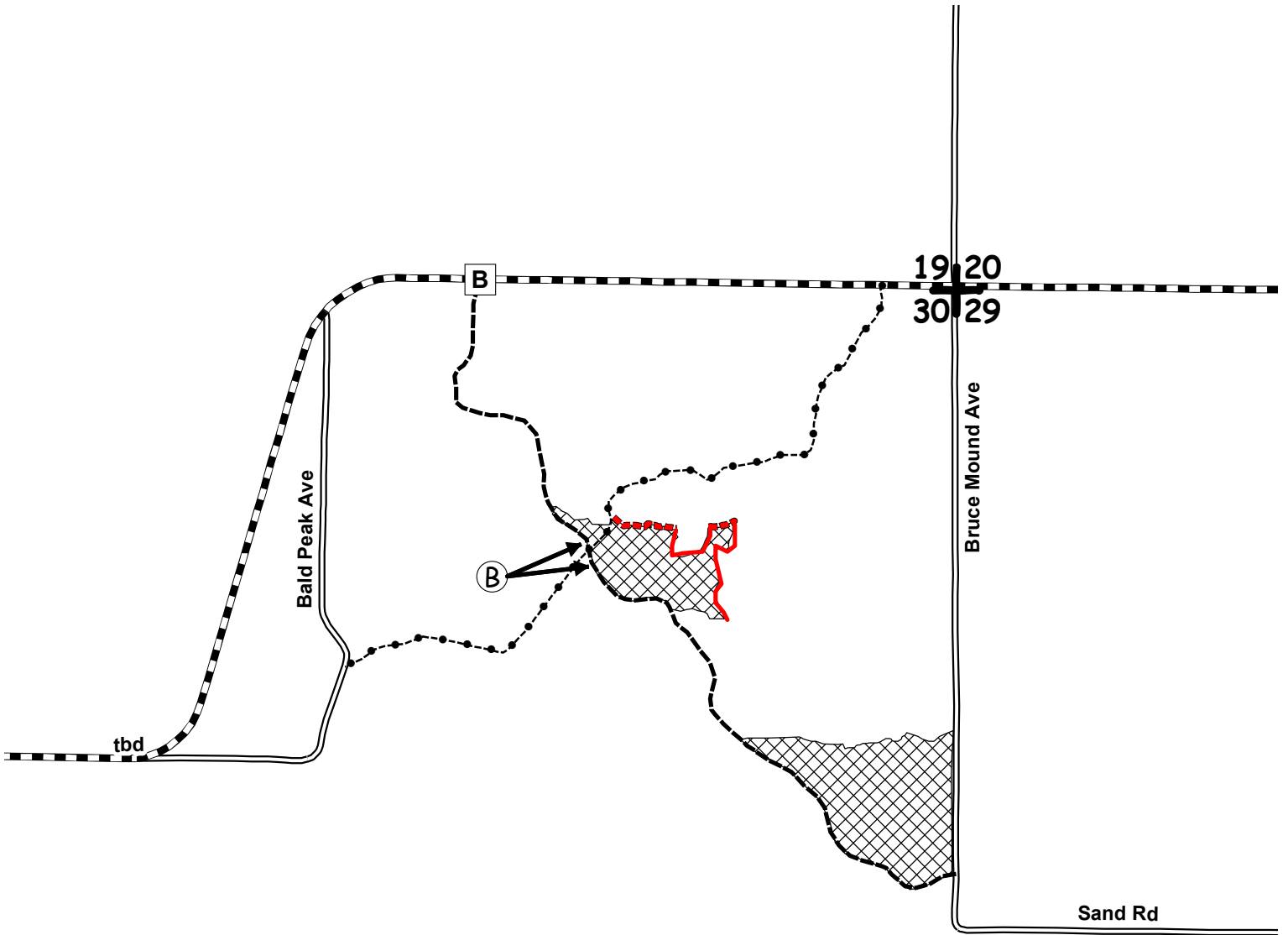

	Earthen Bunker
	Woods Road
	ATV/Snowmobile Trail
	Red Paint Line
	Double Sided Red Paint Line
	Section Corner

CLARK COUNTY FOREST - Tract # 5-18

Hardwood Thinning (Oak Shelterwood) 78 Acres: Harvest all trees NOT marked with green paint. **2" shearing requirement WILL BE enforced except on undamaged oak saplings.**

Regeneration Harvest (Final Harvest Oak) 17 Acres: Harvest all trees EXCEPT undamaged oak less than 8" DBH. **The 2" shearing requirement has been waived on undamaged oak saplings.**

Product Species	Estimated Unit Volume	Bid Per Unit	Total
Aspen Pulp	TONS 130	_____	_____
Oak Pulp	TONS 2025	_____	_____
Oak Bolts	TONS 645	_____	_____
Mixed Hardwood Pulp <i>(Includes basswood)</i>	TONS 305	_____	_____
Mixed Hardwood Bolts <i>(Includes basswood)</i>	TONS 65	_____	_____
White Pine Pulp	TONS 30	_____	_____
Red Oak Sawlogs	MBF 380	_____	_____
White Oak Sawlogs	MBF 25	Minimum \$270	_____
Red Maple Sawlogs	MBF 20	Minimum \$170	_____
Basswood Sawlogs	MBF 15	Minimum \$130	_____
White Pine Sawlogs	MBF 15	Minimum \$130	_____
		Minimum \$120	_____
This sale is eligible for biomass harvesting. Estimated biomass volume—960 tons.		3200 Tons 455 MBF	_____
SCALED SALE	Minimum Bid	\$180,433.05	Total Bid
Choose method by which performance bond will be posted or secured. Please check (✓) one: _____ Cash/Check _____ Irrevocable Letter of Credit Deposit in the amount of \$ _____ enclosed. (not less than 10% of total bid) Bidder's Name, Address & Phone Number _____ _____ _____ Bidder's Signature _____ Date _____			

Special Conditions:

- The performance bond for this sale will be \$20,000.**
- This timber sale expires May 1, 2021 (3 year contract). No extensions will be granted and if not completed by this date, contractor will lose all bond money.**
- ENTIRE SALE:** No cutting, skidding, or road building between April 15 and August 24 due to oak wilt concerns and a species of concern.
- Portions of sale are wet and may require dry or winter (frozen ground) logging.
- Snowmobile trail may be used for access providing contractor does not damage trail or impede its use.
- Sale units bounded by double-sided red paint line, single-sided red paint line, woods road and Snowmobile trail.

Management Objectives:

Create conditions favorable for the establishment of oak regeneration in the shelterwood harvest units. The shelterwood harvest units were scarified (fall 2017) to encourage oak seeding. In the regeneration harvest unit, remove scattered mature oak to release advanced oak regeneration.

SALE MAP ON BACK



CLARK COUNTY FOREST Tract 5-18

Pt. of NESW, SESW, SWSE, NWSE, Section 17
Pt. of NENW, NWNE Section 20
Township 27N Range 4W (Butler)

Sale Established By: J. Cook, R. Dailey, E. Fransen, J. Kapusta, S. Neisius, J. Wendorski



78 Acres, Hardwood Thinning (Oak Shelterwood): Harvest all trees NOT marked with green paint. 2" shearing requirement will be enforced except on undamaged oak saplings.



17 Acres, Regeneration Harvest (Oak): Harvest all trees EXCEPT undamaged oak less than 8" DBH. The 2" shearing requirement has been waived on undamaged oak saplings.

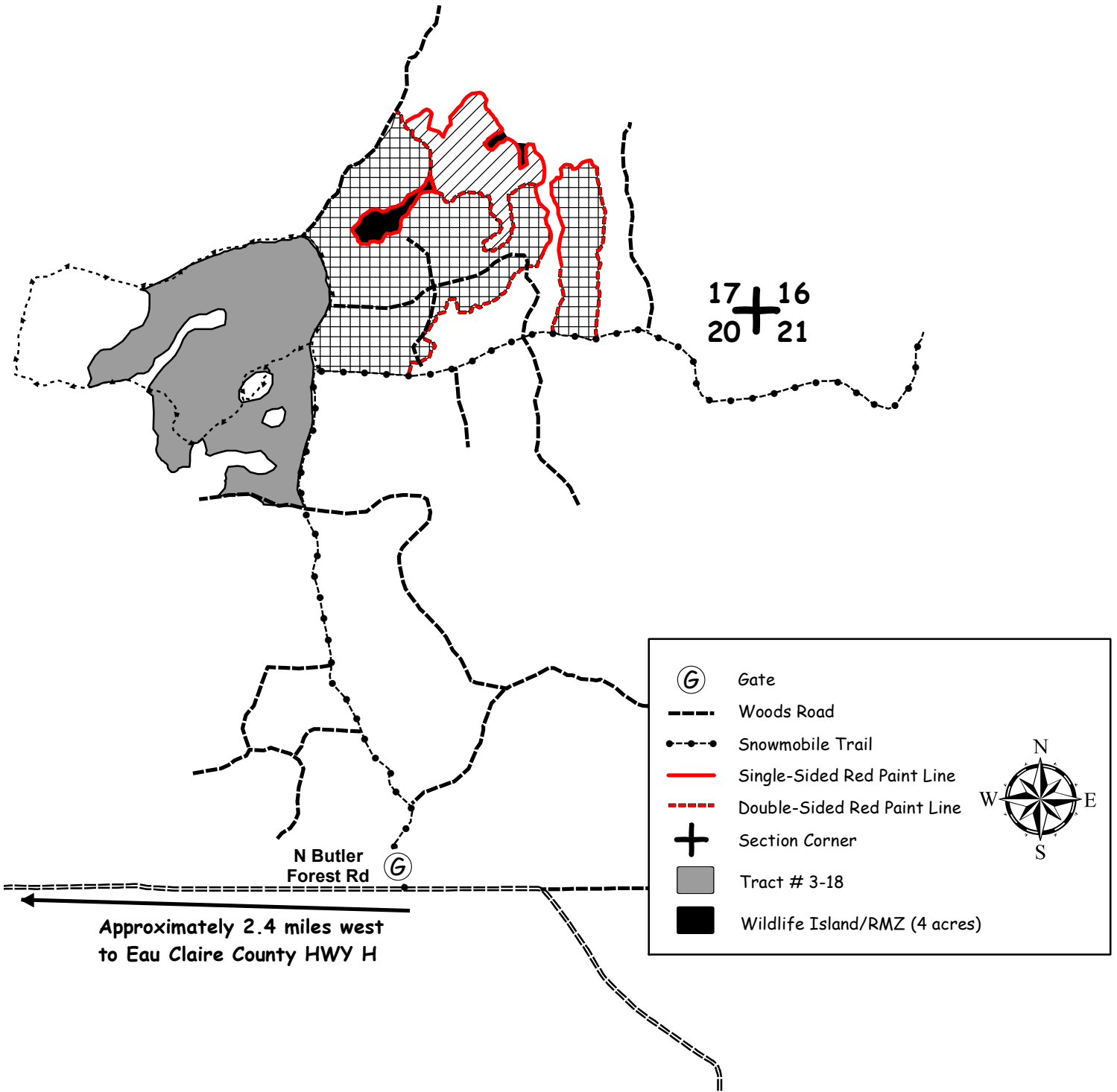

CLARK COUNTY FOREST - Tract # 6-18

Regeneration Harvest (Final Harvest Oak) 52 Acres: Harvest all trees EXCEPT undamaged oak less than 8" DBH. The 2" shearing requirement has been waived on undamaged oak saplings.

Product Species		Estimated Unit Volume	Bid Per Unit	Total
Oak Pulp	TONS	1655	_____	_____
Oak Bolts <i>(Includes 3% mixed hardwood)</i>	TONS	535	_____	_____
Mixed Hardwood Pulp <i>(Includes <1% aspen)</i>	TONS	130	_____	_____
Red Oak Sawlogs	MBF	210	_____	_____
			Minimum \$270	
White Oak Sawlogs	MBF	50	_____	_____
			Minimum \$170	
Red Maple Sawlogs	MBF	5	_____	_____
			Minimum \$130	
This sale is eligible for biomass harvesting. Estimated biomass volume—695 tons.		2320 Tons	265 MBF	_____
SCALED SALE		Minimum Bid	\$110,222.60	Total Bid
Choose method by which performance bond will be posted or secured. Please check (✓) one: _____ Cash/Check _____ Irrevocable Letter of Credit Deposit in the amount of \$_____ enclosed. (not less than 10% of total bid) Bidder's Name, Address & Phone Number _____ _____ _____ Bidder's Signature _____ Date _____				

Special Conditions:

- The performance bond for this sale will be \$20,000.**
- This timber sale expires May 1, 2020 (2 year contract). No extensions will be granted and if not completed by this date, contractor will lose all bond money.**
- ENTIRE SALE:** No cutting, skidding, or road building between April 15 and July 15 due to oak wilt concerns.
- Do not cut any undamaged oak less than 8" diameter and minimize damage to oak regeneration.
- No tree and/or pole length skidding allowed.
- Avoid damage to survey pipe indicated on the sale map.
- Possible summer sale.
- Sale units bounded by Middle Butler Forest Road, single-sided red paint line, blue paint line, woods road and recent clearcut.

Management Objectives:

In the regeneration harvest units, remove mature oak overstory to release advanced oak regeneration. The regeneration harvest units were root sprung (fall 2017) to release advanced oak regeneration.

SALE MAP ON BACK



CLARK COUNTY FOREST Tract 6-18

Pt. of NWNW, NENW, NE 1/4, Section 6
Township 26N Range 4W (North Foster)
Pt. of SWSW, SESW, SWSE Section 31
Township 27N Range 4W (Butler)
Sale Established By: E. Fransen



52 Acres, Regeneration Harvest (Oak): Harvest all trees EXCEPT undamaged oak less than 8" DBH. The 2" shearing requirement has been waived on undamaged oak saplings.

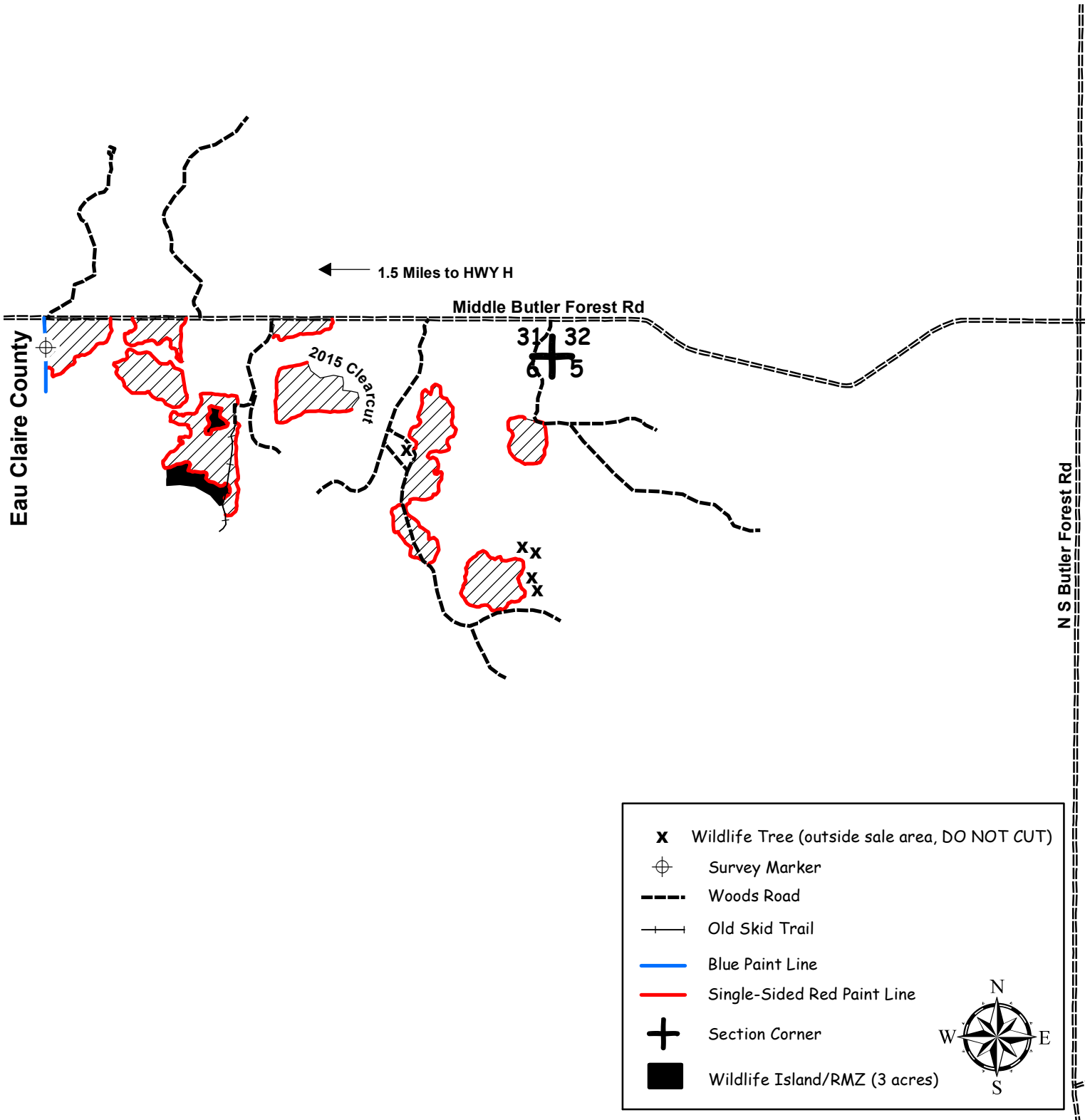

CLARK COUNTY FOREST - Tract # 7-18

Pine Thinning – Natural White/Red (110 Acres): Harvest all trees marked with orange paint.

Pine Thinning – Natural White/Red (30 Acres): Harvest all trees marked with orange paint. Oak wilt restrictions apply to this area only

Product Species		Estimated Unit Volume	Bid Per Unit	Total
Aspen	TONS	70	_____	_____
Oak Pulp	TONS	170	_____	_____
Oak Bolts	TONS	60	_____	_____
Mixed Hardwood Pulp	TONS	360	_____	_____
Mixed Hardwood Bolts	TONS	50	_____	_____
Red Pine Comingled <i>(Includes 60% sawtimber)</i>	TONS	1280	_____	_____
White Pine Comingled <i>(Includes 55% white pine sawtimber and < 1% jack pine)</i>	TONS	1520	_____	_____
Oak Sawlogs <i>(Includes 20% black oak, 35% red oak, and 45% white oak)</i>	MBF	12.0	_____	_____
			Minimum \$140	_____
Red Maple Sawlogs	MBF	6.0	_____	_____
			Minimum \$130	_____
This sale is eligible for biomass harvesting. Estimated biomass volume – 1055 tons.		3510 Tons	18.0 MBF	_____
SCALED SALE		Minimum Bid	\$58,710.80	Total Bid
Choose method by which performance bond will be posted or secured. Please check (✓) one: _____ Cash/Check _____ Irrevocable Letter of Credit Deposit in the amount of \$ _____ enclosed. (Not less than 10% of total bid) Bidder's Name, Address & Phone Number _____ _____ _____ Bidder's Signature _____ Date _____				

Special Conditions:

- The performance bond for this sale WILL be \$20,000.**
- This timber sale expires May 1, 2021 (3-year contract). Normal Clark County extension policy applied thereafter.**
- Variable sized natural white and red pine that was thinned previously with primarily hardwoods removed. Some very large super-canopy white and red pine marked for removal.
- Annosum Root Rot control work is required on this sale.
- All cut pine and spruce products must be removed from the sale area within two weeks during the period of May 15 through August 15
- Yellow Shaded Area Only:** No cutting, skidding, or road building between April 15 and July 15 due to oak wilt concerns.
- Portions of sale area are wet and may require winter (frozen ground) logging.
- Sale units are bound by red paint.

Management Objective:

Reduce stocking to recommended levels, salvage/harvest very large white and red pine showing signs of decline, and provide access for future management in two small areas indicated on timber sale map.

SALE MAP ON BACK



CLARK COUNTY FOREST

Tract 7-18

Pt. of SE1/4, Pt. of SENE, Section 21
Pt. of SWNW, Pt of SW1/4, Pt. of NWSE, Section 22
Pt. of N1/2 NW1/4, Section 27
Township 25N, Range 4W (South Foster)
Sale established by: T. Mayer, G. Erickson, J. Kapusta



110 Acres, Pine Thinning (Natural White/Red)- Harvest all trees marked in orange paint.



30 Acres, Pine Thinning (Natural White/Red)- Harvest all trees marked in orange paint.
Oak Wilt restrictions apply to this area only

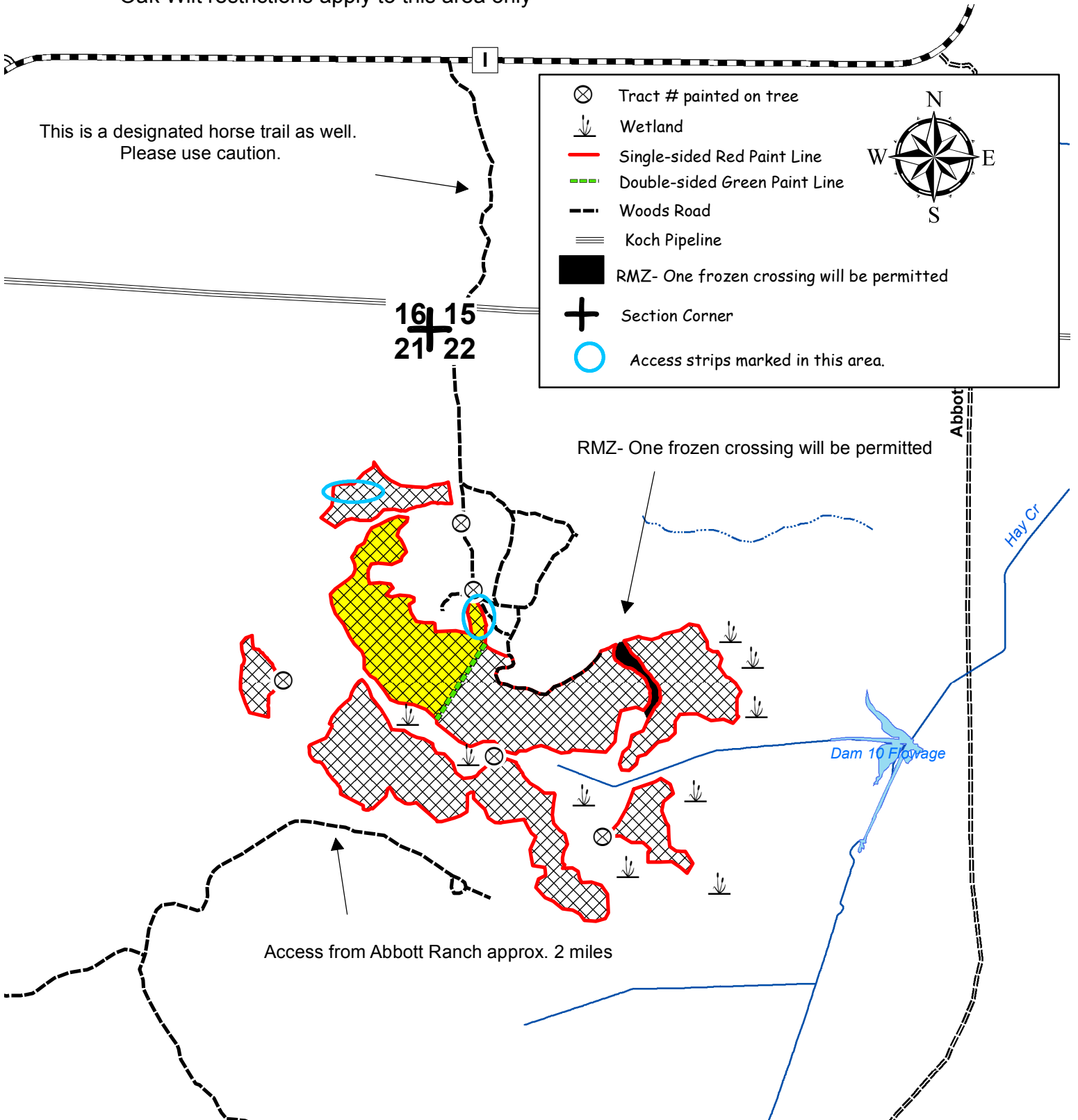

CLARK COUNTY FOREST - Tract # 8-18

Regeneration Harvest (Red Pine) 16 Acres: Harvest all trees. Shearing requirements will be enforced to facilitate future site prep and planting

Thinning (White Pine) 86 Acres: Harvest all trees marked with orange paint.

Product Species		Estimated Unit Volume	Bid Per Unit	Total
Aspen Pulp <i>(Includes 21% mixed hardwood and 13% oak)</i>	TONS	45	_____	_____
Red Pine Comingled <i>(Approximately 70% saw)</i>	TONS	1450	_____	_____
White Pine Comingled <i>(Approximately 50% saw. Includes <5% white spruce)</i>	TONS	1400	_____	_____
This sale is not eligible for biomass harvesting.		2895 Tons		_____
SCALED SALE		Minimum Bid	\$71,899.60	Total Bid
Choose method by which performance bond will be posted or secured. Please check (✓) one: _____ Cash/Check _____ Irrevocable Letter of Credit Deposit in the amount of \$ _____ enclosed. (not less than 10% of total bid) Bidder's Name, Address & Phone Number _____ _____ _____ Bidder's Signature _____ Date _____				

Special Conditions:

- The performance bond for this sale will be \$20,000.**
- Thinning Units:** 3rd thin white pine (83 acres) and white spruce (4 acres) plantations
- Regeneration Units:** Includes approximately 2 acres of dense white spruce that was never thinned.
- All cut pine and spruce products must be removed from the sale area within two weeks during the period of May 15 through August 15.**
- Annosum Root Rot control work is required on this sale.
- Possible summer sale
- Avoid damage to powerline identified on the sale map.
- Sale bound by red paint lines, 2017 clearcuts, woods road, wetland, and HWY B.

Management Objective:

Harvest mature red pine stand and prepare site for tree planting. Reduce stocking in white pine and spruce stand to recommended silvicultural levels and improve growth rates and vigor of residual trees.

SALE MAP ON BACK



**CLARK COUNTY FOREST
Tract 8-18**

Pt. of SW 1/4, Section 10
Pt. of NWNW, Section 15
Township 24N Range 3W (Hewett)
Sale Established By: E. Fransen



16 Acres, Regeneration Harvest (Red Pine): Harvest all trees. Shearing requirements will be enforced to facilitate future site prep and planting.



86 Acres, Thinning (White Pine): Harvest all trees marked with orange paint.

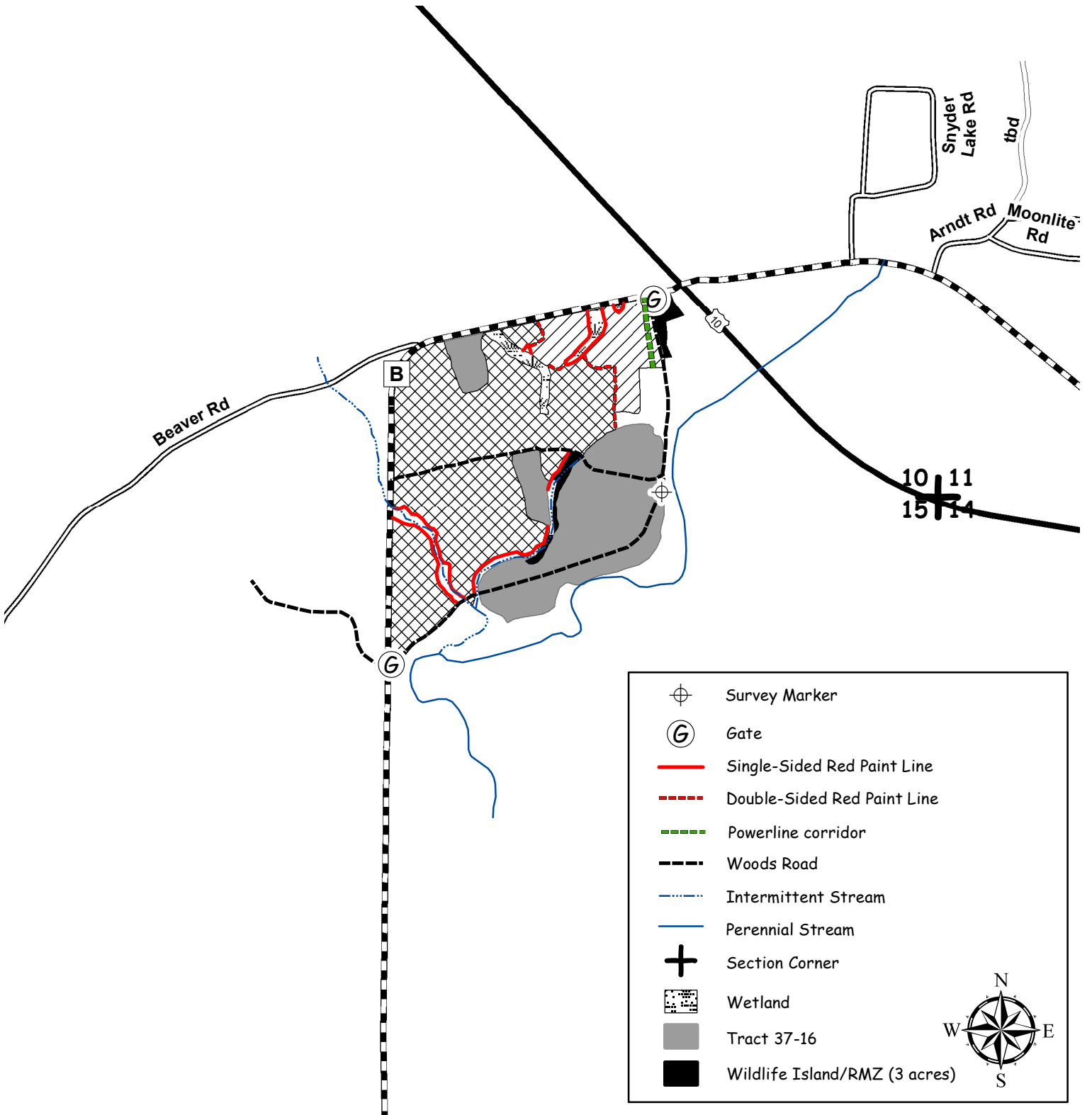

CLARK COUNTY FOREST - Tract # 9-18

Pine Thinning – Red Pine (76 Acres): Harvest all trees marked with orange paint.

Product Species		Estimated Unit Volume	Bid Per Unit	Total
Mixed Hardwood Pulp <i>(Includes oak, aspen, maple)</i>	TONS	30	_____	_____
Red Pine Pulp <i>(Includes small volume of saw, white pine, and jack pine)</i>	TONS	1000	_____	_____
This sale is NOT eligible for biomass harvesting. Estimated biomass volume		1030 Tons	0 MBF	_____
SCALED SALE		Minimum Bid		Total Bid
			\$17,360.00	
Choose method by which performance bond will be posted or secured. Please check (✓) one: _____ Cash/Check _____ Irrevocable Letter of Credit Deposit in the amount of \$ _____ enclosed. (Not less than 10% of total bid)				
Bidder's Name, Address & Phone Number _____ _____ _____				
Bidder's Signature _____ Date _____				

Special Conditions:

- 2nd thinning plantation red pine.
- Annosum Root Rot control work is required on this sale.
- All cut pine and spruce products must be removed from the sale area within two weeks during the period of May 15 through August 15.
- ATV/Snowmobile trail may be used for access providing contractor does not damage trail or impede its use.
- Dry sale area
- No slash, logging debris, or equipment allowed across the blue paint line onto private land.
- Sale bound by (double sided red paint line, old cut, private property fence line, jack pine, aspen).
- All slash** resulting from this timber harvest shall be lopped and scattered to within 3 feet of the ground. This harvest specification is in accordance with the "Town of Foster Community Wildfire Protection Plan" (adopted June 12, 2012).

Management Objective:

Reduce stocking to recommended levels and remove hardwood competition from plantation

SALE MAP ON BACK



CLARK COUNTY FOREST

Tract 9-18

Pt. of NWSW, SWSW, SWSE Section 15
Pt. of NWNW, NENW, SWNW, SENW Section 22
Township 26N, Range 4W (North Foster)
Sale established by: J. Kapusta, etal



76 Acres, Pine Thinning: Harvest all trees marked with orange paint.

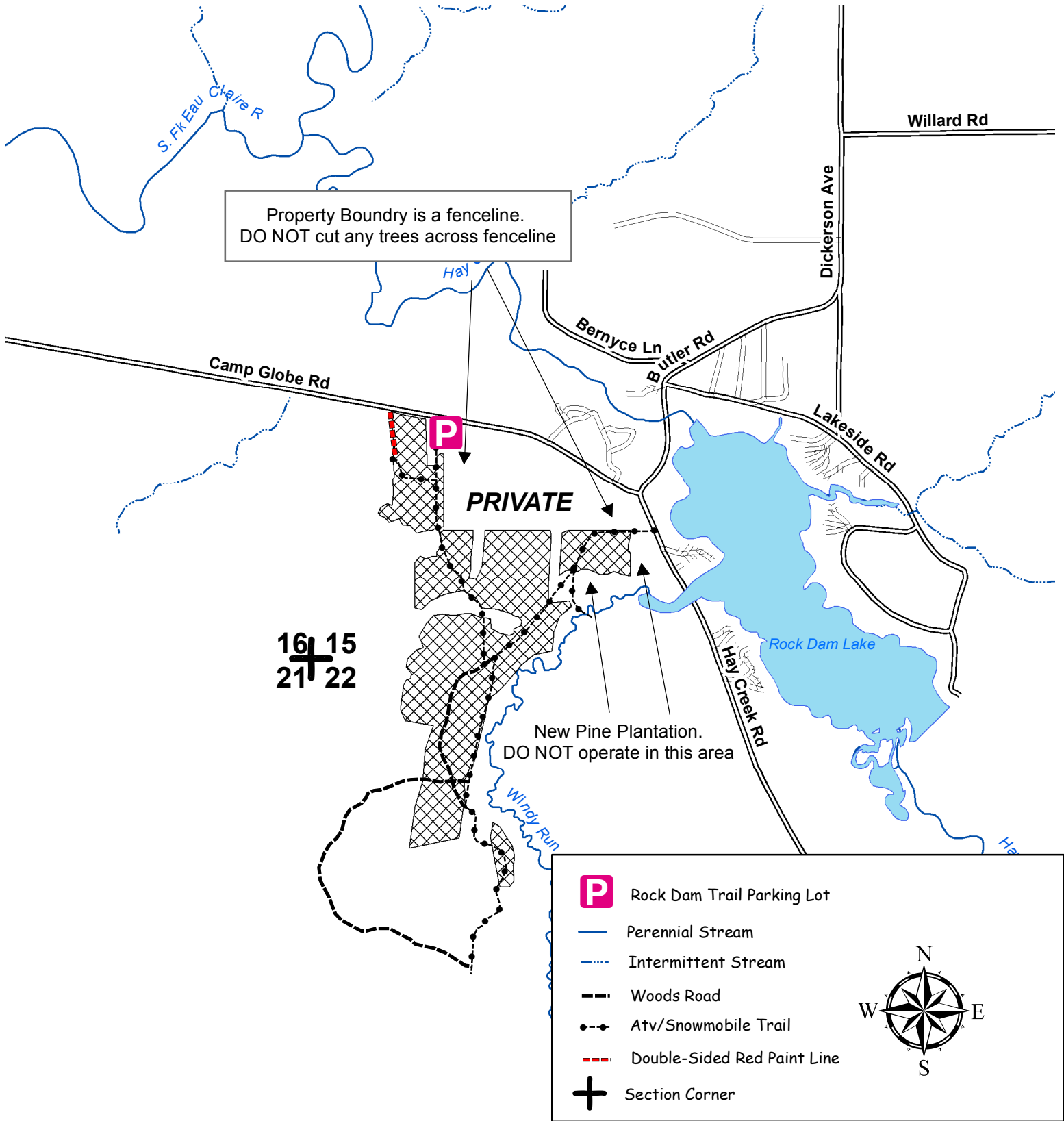

CLARK COUNTY FOREST - Tract # 10-18

Aspen Thinning – (60 Acres): Harvest all trees marked with orange paint.

Product Species		Estimated Unit Volume	Bid Per Unit	Total
Aspen <i>(Includes small amount of bolts)</i>	TONS	660	_____	_____
Oak <i>(Includes small amount of bolts)</i>	TONS	15	_____	_____
Mixed Hardwood <i>(Includes small amount of bolts)</i>	TONS	325	_____	_____
This sale is eligible for biomass harvesting. Estimated biomass volume – 300 tons.		1000 Tons		_____
SCALED SALE		Minimum Bid	\$9,564.00	Total Bid
Choose method by which performance bond will be posted or secured. Please check (✓) one: _____ Cash/Check _____ Irrevocable Letter of Credit Deposit in the amount of \$ _____ enclosed. (Not less than 10% of total bid)				
Bidder's Name, Address & Phone Number _____ _____ _____				
Bidder's Signature _____ Date _____				

Special Conditions:

1. No cutting, skidding, or road building between April 15 and July 15 due to oak wilt concerns.
2. Portions of sale are wet and may require winter (frozen ground) logging.
3. Snowmobile/ ATV trail may be used for access providing contractor does not damage trail or impede its use.
4. No slash, logging debris, or equipment allowed across the blue paint line onto private land.
5. Sale area bound by red paint line, blue paint line, Dickerson Avenue, powerline ROW, and Snowmobile/ ATV Trail.
6. Several dozen hazard trees were marked with orange paint for harvesting along the north side of the powerline to the west of Snowmobile/ ATV trail.

Management Objective:

Aspen Thinning: Thin aspen to improve growth and stand quality.

SALE MAP ON BACK



CLARK COUNTY FOREST Tract 10-18

Pt. of NWSW, NESW, NWSE, NESE, Section 11
Pt of SESE, SENE, NENE, Section 11
Township 26N Range 4W (N. Foster)
Sale Established By: T. Mayer, G. Erickson



60 Acres, Hardwood Thinning (Aspen): Harvest all trees marked with orange paint.

	Earthen Bunker
	Tract # Painted on tree
	Woods Road
	ATV/Snowmobile Trail
	Viking Pipeline ROW
	Blue Paint Line- Do not cross or fell trees over line
	Red Paint Line
	Section Corner
	Hazard Trees Marked w/Orange Paint

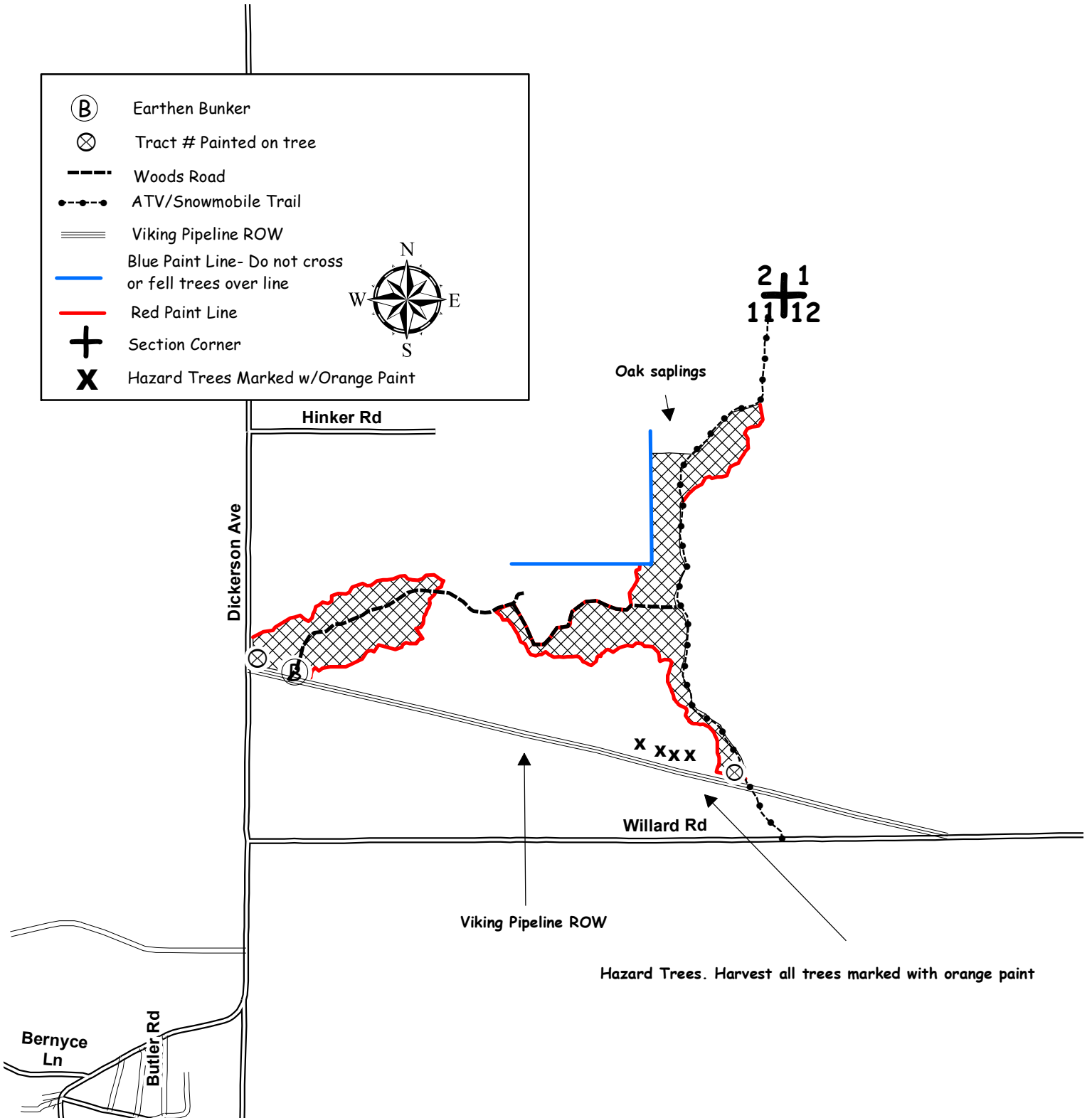

Hazard Trees. Harvest all trees marked with orange paint

CLARK COUNTY FOREST - Tract # 11-18

Pine Thinning (34 Acres): Harvest all trees marked with orange paint.

Product Species		Estimated Unit Volume	Bid Per Unit	Total
Mixed Hardwood Pulp <i>(Includes small amount of oak)</i>	TONS	20	_____	_____
Red Pine Comingle <i>(Includes approx.. 30% saw)</i>	TONS	430	_____	_____
White Pine Comingle <i>(Includes small amount jack pine and spruce)(Includes 20% saw)</i>	TONS	180	_____	_____
This sale is eligible for biomass harvesting. Estimated biomass volume – 190 tons.		630 Tons	0 MBF	_____
SCALED SALE		Minimum Bid		\$11,952.40
				Total Bid
Choose method by which performance bond will be posted or secured. Please check (✓) one: _____ Cash/Check _____ Irrevocable Letter of Credit Deposit in the amount of \$ _____ enclosed. (Not less than 10% of total bid) Bidder's Name, Address & Phone Number _____ _____ _____ Bidder's Signature _____ Date _____				

Special Conditions:

1. SW harvest unit (16 acres) is 3rd thin red and white pine plantation. The remaining units are 2nd thin red pine plantation with a few acres of white pine 2nd thinning.
2. **Annosum Root Rot control work is required on this sale.**
3. **All cut pine and spruce products must be removed from the sale area within two weeks during the period of May 15 through August 15.**
4. Do not operate equipment within 50' of stream.
5. Use of the wildlife (trail/opening) is permitted for skidding and decking provided the topsoil is not disturbed and all logging debris is removed upon completion of the sale.
6. Possible summer sale, the bridge identified on the sale map will not support logging equipment and thus seasonal access may be affected.
7. Avoid damage to survey pipe indicated on the sale map.
8. No slash, logging debris, or equipment allowed across the blue paint line onto private land.
9. Sale units are bound by red paint line, game trails, sand rd, and blue paint line.

Management Objective:

Reduce stocking to recommended levels and remove hardwood competition from plantation.

SALE MAP ON BACK



CLARK COUNTY FOREST

Tract 11-18

Pt. of SW1/4, Section 28

Pt. of SESE, Section 29

Township 24N, Range 3W (Hewett)

Sale established by: J. Kapusta, J. Cook, E. Fransen, B. Peterson, S. Neisius



34 Acres, Pine Thinning - Harvest all trees marked with orange paint.

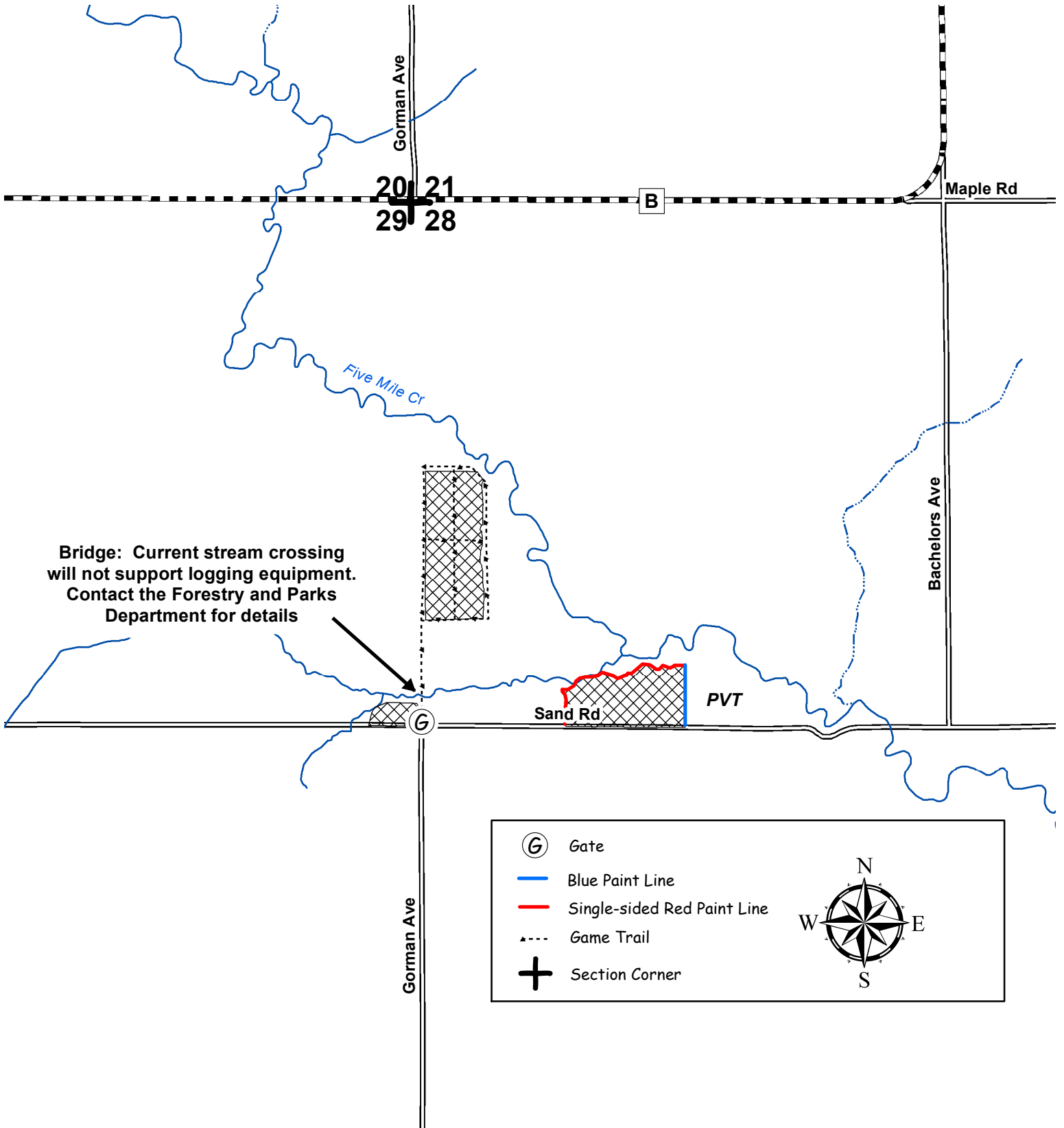

CLARK COUNTY FOREST - Tract # 12-18

Regeneration Harvest (11 Acres): Harvest all trees not marked with green paint. **DO NOT CUT ANY TREES MARKED WITH GREEN PAINT.**

Hardwood Thinning – Aspen (35 Acres): Harvest all trees marked with orange paint.

Product Species		Estimated Unit Volume	Bid Per Unit	Total
Aspen Pulp	TONS	610	_____	_____
Aspen Bolts	TONS	150	_____	_____
Oak Pulp	TONS	150	_____	_____
Oak Bolts <i>(Includes approx. 1% hdwd bolts)</i>	TONS	30	_____	_____
Mixed Hardwood Pulp	TONS	280	_____	_____
White Pine Comingled <i>(Includes 30% saw)</i>	TONS	210	_____	_____
Red Oak Sawlogs <i>(Includes a small volume of white oak and maple)</i>	MBF	10	_____	_____
			Minimum \$270	
This sale is eligible for biomass harvesting. Estimated biomass volume – 430 tons.		1430 Tons	10 MBF	_____
SCALED SALE		Minimum Bid		Total Bid
			\$18,211.30	

Choose method by which performance bond will be posted or secured.
Please check (✓) one: _____ Cash/Check _____ Irrevocable Letter of Credit
Deposit in the amount of \$ _____ enclosed. (Not less than 10% of total bid)
Bidder's Name, Address & Phone Number _____

Bidder's Signature _____ Date _____

Special Conditions:

1. Regeneration Unit: This is a second – rotation aspen harvest with an average diameter of approximately 9 inches.
2. **Invasive species were found along the woods road in the sale area (see map)**, namely honeysuckle. The purchaser is encouraged to comply with recommended Forestry BMPs for Invasive Species as described in "Wisconsin's Forestry Best Management Practices for Invasive Species" published by the Wisconsin Department of Natural Resources, publication Pub-FR-444-09. Contact this office for details.
3. No cutting, skidding, or road building between April 15 and July 15 due to oak wilt concerns.
4. Portions of sale are wet and may require winter (frozen ground) logging
5. No slash, logging debris, or equipment allowed across the blue paint line onto private land.
6. Sale units are bound by blue paint line, red paint lines, green paint line, starks rd, and Hwy MM.

Management Objective:

Regenerate oak, aspen, and associated hardwoods.
1 island and several green marked trees will be left uncut to benefit wildlife and aesthetics.

SALE MAP ON BACK













CLARK COUNTY FOREST Tract 12-18

Pt. of SWSE, SESE, NENE, Section 7
Pt. of NWNW, SWNW Section 8
Township 27N Range 4W (Butler)

Sale Established By: J. Kapusta, B. Peterson, T. Mayer, G. Erickson, I. Remus, R. Peaslee, M. Raabe

 11 Acres, Regeneration Harvest (Aspen): Harvest all trees not marked with green paint. DO NOT CUT ANY TREES MARKED WITH GREEN PAINT

 35 Acres, Hardwood Thinning (Aspen): Harvest all trees marked with orange paint.

	Wildlife Island/RMZ (.5 acre)
	Earthen Bunker
	Invasive Species - Contact Forestry Dept for details
	Green Marked Wildlife Trees - DO NOT CUT
	Woods Road
	Blue Paint Line- Do not cross or fell trees over line
	Green Paint Line
	Red Paint Line
	Section Corner



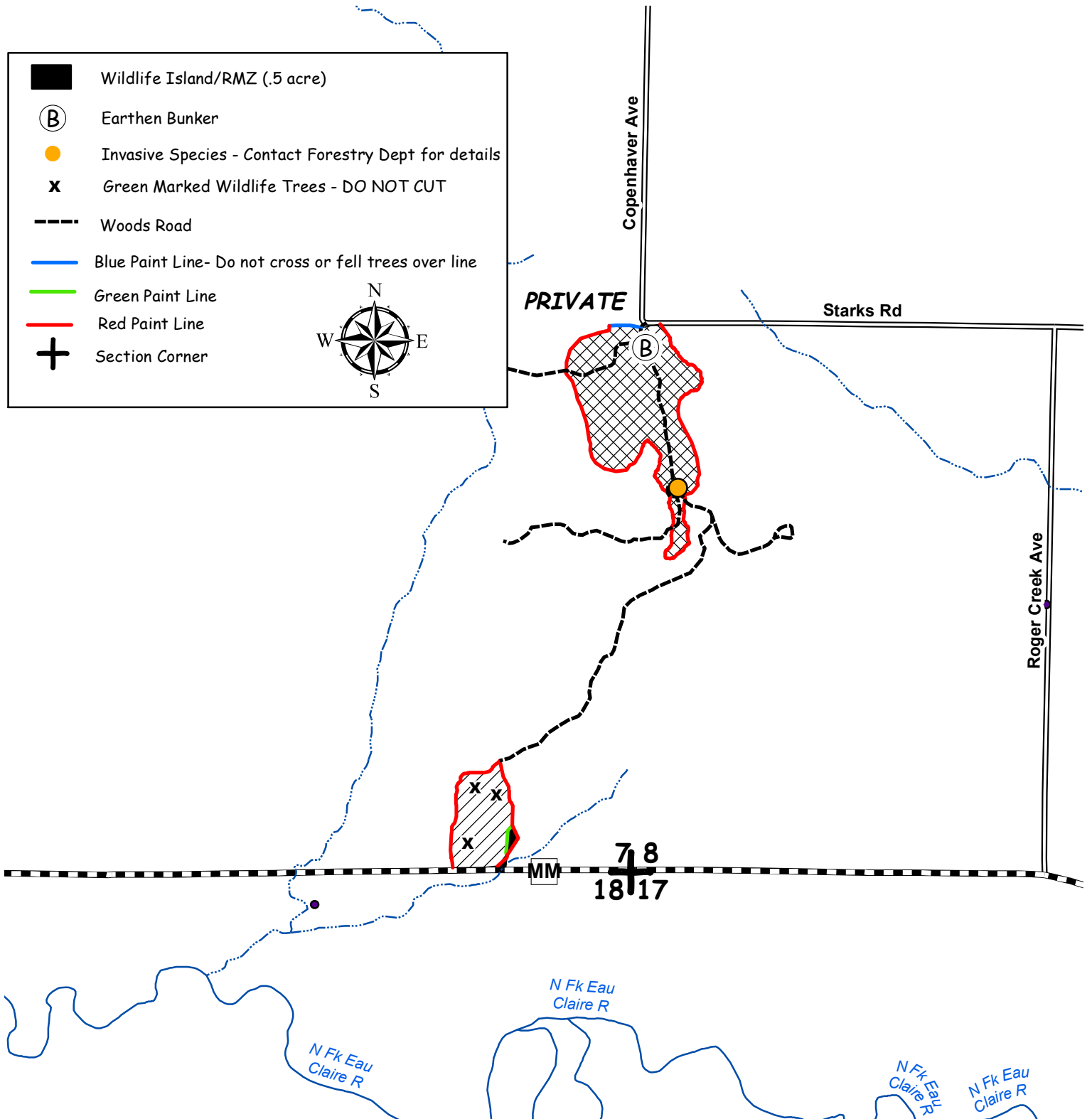

CLARK COUNTY FOREST - Tract # 13-18

Regeneration Harvest (Red Pine) 46 Acres: Harvest all trees.

Regeneration Harvest (White Pine) 9 Acres: Harvest all merchantable white pine. The 2" shearing requirement is waived for these units. Shear only damaged stems.

Product Species		Estimated Unit Volume	Bid Per Unit	Total
Mixed Hardwood Pulp <i>(Includes 40% aspen and 13% oak.)</i>	TONS	75	_____	_____
Red Pine Comingled <i>(Approximately 80% saw. Includes <2% jack pine.)</i>	TONS	4595	_____	_____
White Pine Comingled <i>(Approximately 70% saw.)</i>	TONS	1010	_____	_____
This sale is not eligible for biomass harvesting.		5680 Tons		_____
SCALED SALE		Minimum Bid	\$158,779.00	Total Bid
Choose method by which performance bond will be posted or secured. Please check (✓) one: _____ Cash/Check _____ Irrevocable Letter of Credit Deposit in the amount of \$_____ enclosed. (not less than 10% of total bid) Bidder's Name, Address & Phone Number _____ _____ _____ Bidder's Signature _____ Date _____				

Special Conditions:

- The performance bond for this sale will be \$20,000.**
- All cut pine and spruce products must be removed from the sale area within two weeks during the period of May 15 through August 15.**
- Annosum Root Rot control work is required on this sale.
- Use of the game opening will be restricted to either the north or south edge of the opening during non-frozen conditions. The game opening may be used for decking without limitation during frozen conditions.
- Possible summer sale, however, the town road is in poor condition.
- Sale bound by red paint lines, game opening, woods road, and Gorman Avenue.

Management Objective:

Harvest mature red pine stand and prepare site for tree planting. Remove scattered mature white pine and release advanced saplings.

SALE MAP ON BACK



CLARK COUNTY FOREST Tract 13-18

Pt. of SESE, Section 17
Pt. of NE 1/4, Section 20
Township 24N Range 3W (Hewett)
Sale Established By: E. Fransen



46 Acres, Regeneration Harvest (Red Pine): Harvest all trees.



9 Acres, Regeneration Harvest (White Pine): Harvest all merchantable white pine.
The 2" shearing requirement is waived for these units. Shear only damaged stems.

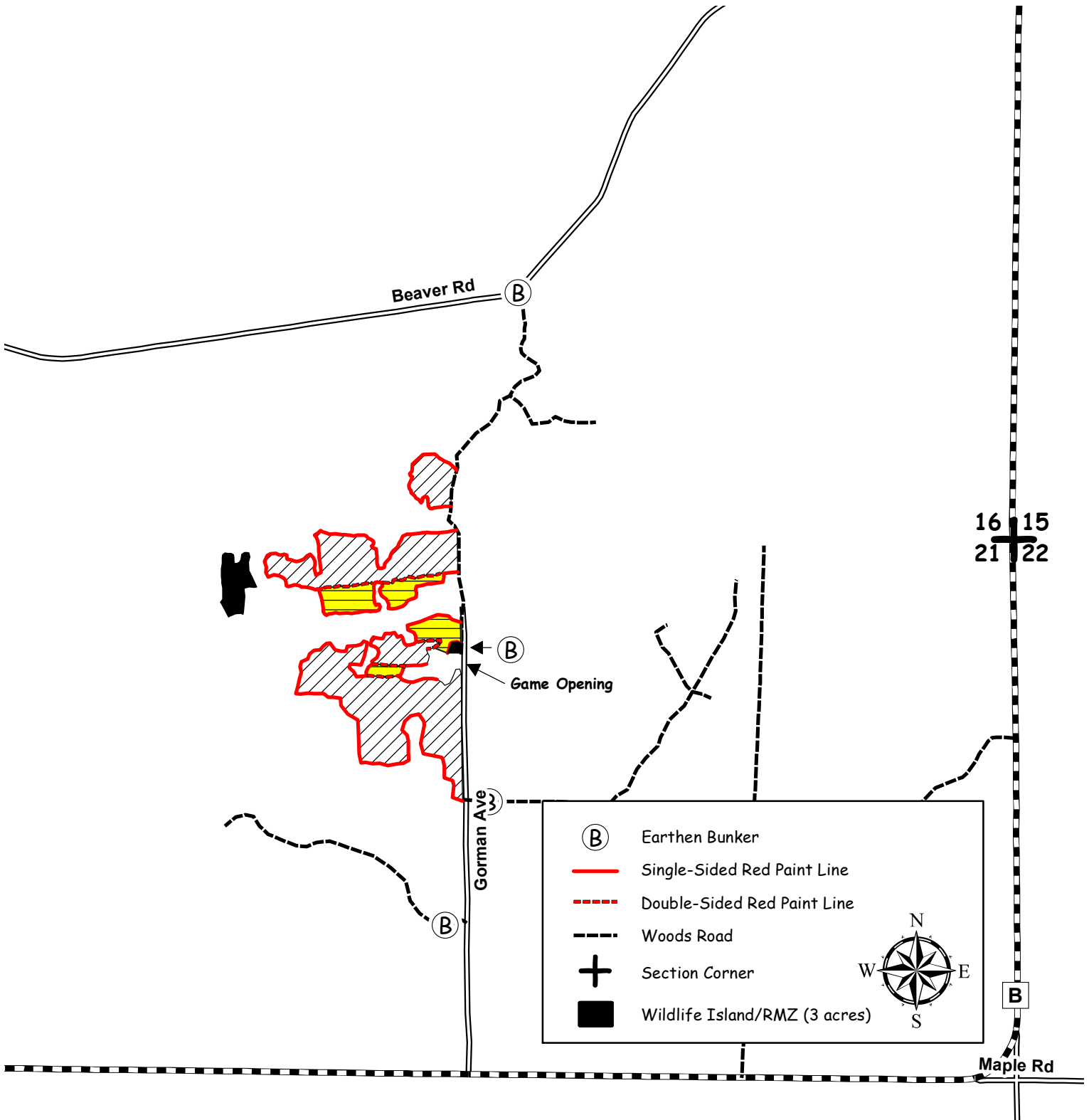

CLARK COUNTY FOREST - Tract # 14-18

Hardwood Thinning – Aspen (20 Acres): Harvest all trees marked with orange paint.

White Pine Thinning- (13 Acres): Harvest all trees marked with orange paint.

Product Species		Estimated Unit Volume	Bid Per Unit	Total
Aspen Pulp <i>(Includes small amount of bolts)</i>	TONS	190	_____	_____
Mixed Hardwood Pulp <i>(Includes small amount of oak)</i>	TONS	100	_____	_____
White Pine Co-mingle <i>(Includes approx. 40% saw)</i>	TONS	150	_____	_____
This sale is eligible for biomass harvesting. Estimated biomass volume – 132 tons.		440 Tons	0 MBF	_____
SCALED SALE		Minimum Bid		\$4,860.00
				Total Bid
Choose method by which performance bond will be posted or secured. Please check (✓) one: _____ Cash/Check _____ Irrevocable Letter of Credit Deposit in the amount of \$ _____ enclosed. (Not less than 10% of total bid)				
Bidder's Name, Address & Phone Number _____ _____				
Bidder's Signature _____ Date _____				

Special Conditions:

1. Preference may be given to whole tree chip operations.
2. No cutting, skidding, or road building between April 15 and July 15 due to oak wilt concerns.
3. Annosum Root Rot control work is being waived on this sale.
4. All cut pine and spruce products must be removed from the sale area within two weeks during the period of May 15 through August 15.
5. Woods roads shall remain open and free of debris.
6. Portions of sale are wet and may require winter (frozen ground) logging.
7. Sale units are bound by red paint line.

Management Objective:

Thin aspen/oak/pine to improve growth rates and stand quality.

SALE MAP ON BACK



CLARK COUNTY FOREST Tract 14-18

Pt. of NWSE, NESE, SWSE, SESE Section 20

Pt. of NWNE, NENE Section 29

Township 25N Range 4W (S.Foster)

Sale Established By: J. Kapusta, K. Coopman, A. Sorenson, B. Peterson



13 Acres, Pine Thinning: Harvest all trees marked with orange paint.



20 Acres, Hardwood Thinning (Aspen): Harvest all trees marked with orange paint.

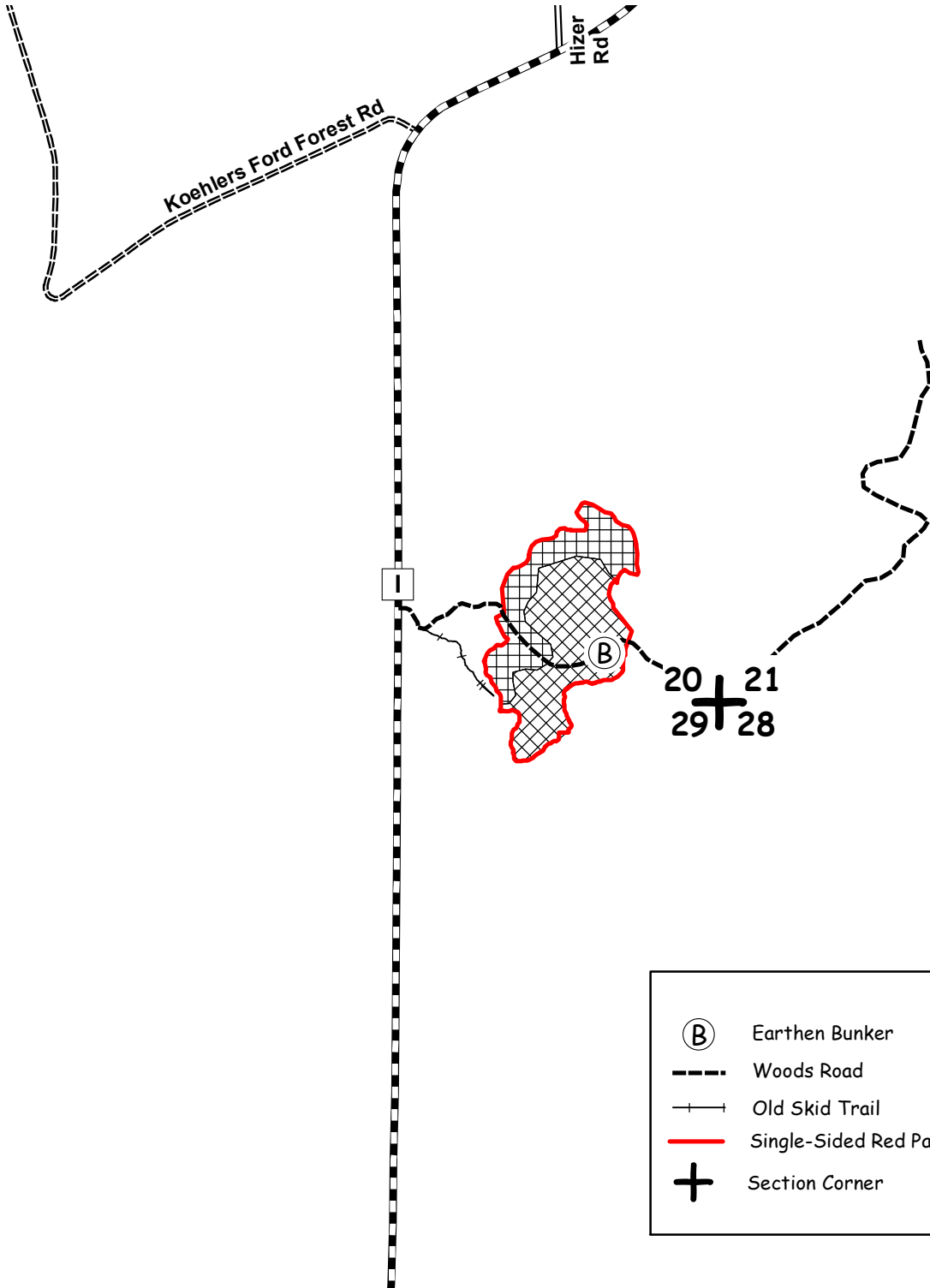

	Earthen Bunker
	Woods Road
	Old Skid Trail
	Single-Sided Red Paint Line
	Section Corner



CLARK COUNTY FOREST - Tract # 15-18

57 Acres: Regeneration Harvest (Final Harvest Oak) Harvest all trees EXCEPT trees marked with green paint. Harvest any trees outside of sale area ringed with orange paint as indicated on the sale map.

Product Species		Estimated Unit Volume	Bid Per Unit	Total
Aspen Pulp	TONS	130	_____	_____
Aspen Bolts	TONS	30	_____	_____
Oak Pulp	TONS	1250	_____	_____
Oak Bolts	TONS	560	_____	_____
Mixed Hardwood Pulp <small>(Contains about 1 cord of pine)</small>	TONS	740	_____	_____
Mixed Hardwood Bolts	TONS	70	_____	_____
White Oak Sawlogs	MBF	22	_____	_____
			Minimum \$170	
Black Oak Sawlogs <small>(Approximately 20% Red Oak)</small>	MBF	147	_____	_____
			Minimum \$120	
Red Maple Sawlogs	MBF	11	_____	_____
			Minimum \$130	
This sale is eligible for biomass harvesting. Estimated biomass volume-834 tons.		2780 Tons 180 MBF		_____
SCALED SALE		Minimum Bid	\$47,927.50	Total Bid
Choose method by which performance bond will be posted or secured. Please check (✓) one: _____ Cash/Check _____ Irrevocable Letter of Credit Deposit in the amount of \$_____ enclosed. (not less than 10% of total bid) Bidder's Name, Address & Phone Number _____ _____ _____ Bidder's Signature _____ Date _____				

Special Conditions:

1. No cutting, skidding, or road building between April 15 and July 15 due to oak wilt concerns.
2. New (road/landing/turn around) location and design must be approved by the County prior to construction.
3. Portions of sale are wet and may require winter (frozen ground) logging.
4. Sale bound by red paint lines and Ballard Road.

Management Objective:

Regenerate oak and associated hardwoods. 6 individually marked trees and 2 islands will be left uncut to benefit wildlife and aesthetics.

SALE MAP ON BACK



CLARK COUNTY FOREST

Tract #15-18
Pt. of S1/2 Section 29
Pt. of SE Section 30
Pt. of N1/2 Section 32
Township 23N Range 1E (Sherwood)
Sale Established By: S. Neisius & J. Cook



57 Acres: Regeneration Harvest (Final Harvest Oak)
Harvest all trees EXCEPT trees marked with green paint. Harvest any trees outside of the sale area ringed with orange paint as indicated on the sale map.

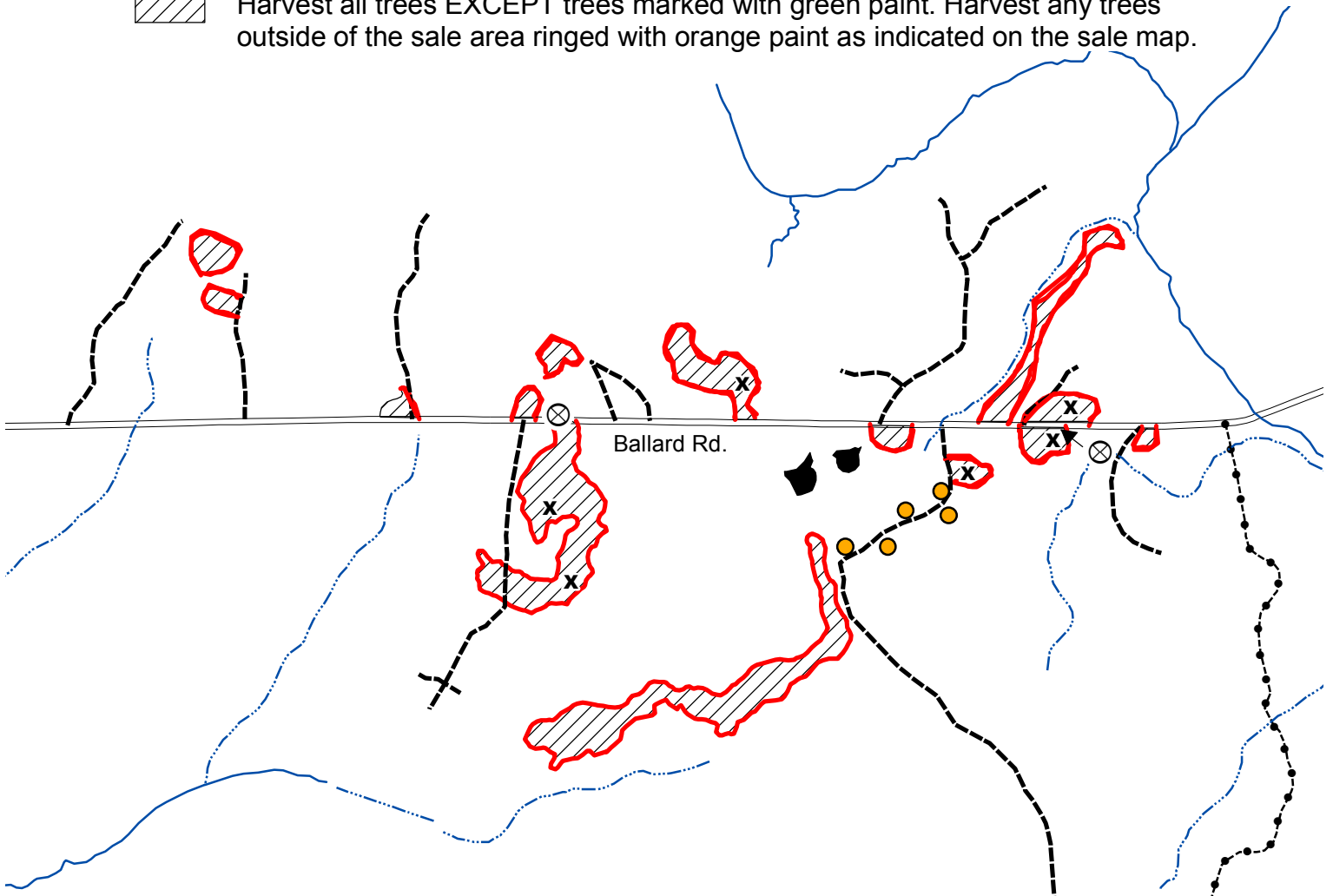

31 32
6 5

- Red Paint Line
- Intermittent Stream
- Perennial Stream
- Woods Road
- Snowmobile Trail
- Section Corner
- Green Marked Wildlife Tree (DO NOT CUT)
- Orange Marked Trees to Cut
- Tract Number Painted on Tree
- Wildlife Islands (2 acres)

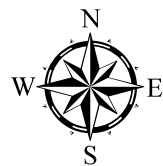

CLARK COUNTY FOREST - Tract # 16-18

Aspen Thinning 25 Acres: Harvest all trees NOT marked with green paint.

Regeneration Harvest (Aspen) 1 Acres: Harvest all trees EXCEPT oak

ROW Clearing: Harvest all trees within reach of harvester boom from Dam #2 roadway as indicated on the sale map.

Product Species		Estimated Unit Volume	Bid Per Unit	Total
Aspen Pulp	TONS	1000	_____	_____
Aspen Bolts <i>(Includes oak and mixed hardwood)</i>	TONS	210	_____	_____
Oak Pulp	TONS	170	_____	_____
Mixed Hardwood Pulp	TONS	235	_____	_____
Pine – Co-Mingled <i>(Approximately 50% white pine, 50% red pine and a small amount of tamarack. Approximately 90% sawlogs)</i>	TONS	65	_____	_____
Red Oak Sawlogs	MBF	0.5	_____	_____
This sale is eligible for biomass harvesting. Estimated biomass volume 500 tons.			Minimum \$270	
		1,680 Tons	0.5 MBF	_____
SCALED SALE		Minimum Bid		\$16,887.80
				Total Bid
Choose method by which performance bond will be posted or secured.				
Please check (✓) one: _____ Cash/Check _____ Irrevocable Letter of Credit				
Deposit in the amount of \$_____ enclosed. (not less than 10% of total bid)				
Bidder's Name, Address & Phone Number _____				

Bidder's Signature _____ Date _____				

Special Conditions:

1. No cutting, skidding, or road building between April 15th and July 15th due to oak wilt concerns (ENTIRE SALE)
2. Dry sale area, possible summer sale
3. Avoid damage to residual trees.
4. Sale bound by red paint lines and forest roads.
5. Whole tree skidding down Dam 2 Forest Rd may be limited or prohibited as determined by the Forestry Department at the time of the harvest. Contact the department for details.

Management Objective:

Regenerate aspen and associated hardwoods. 1 island and all oak within the regeneration unit will be left uncut to benefit wildlife and aesthetics. Clear a 5-8' ROW along the Dam #2 Forest Road System. A road improvement project will be conducted to reconstruct the road surface and improve drainage.

SALE MAP ON BACK



CLARK COUNTY FOREST Tract 16-18

Pt. of Section 6 & 7
Township 24N Range 3W (Hewett)
Pt. of Section 12 & 13
Township 24N Range 4W (Mentor)
Sale Established By: E. Fransen

***Cut all orange marked trees outside of designated harvest areas as indicated on map.**

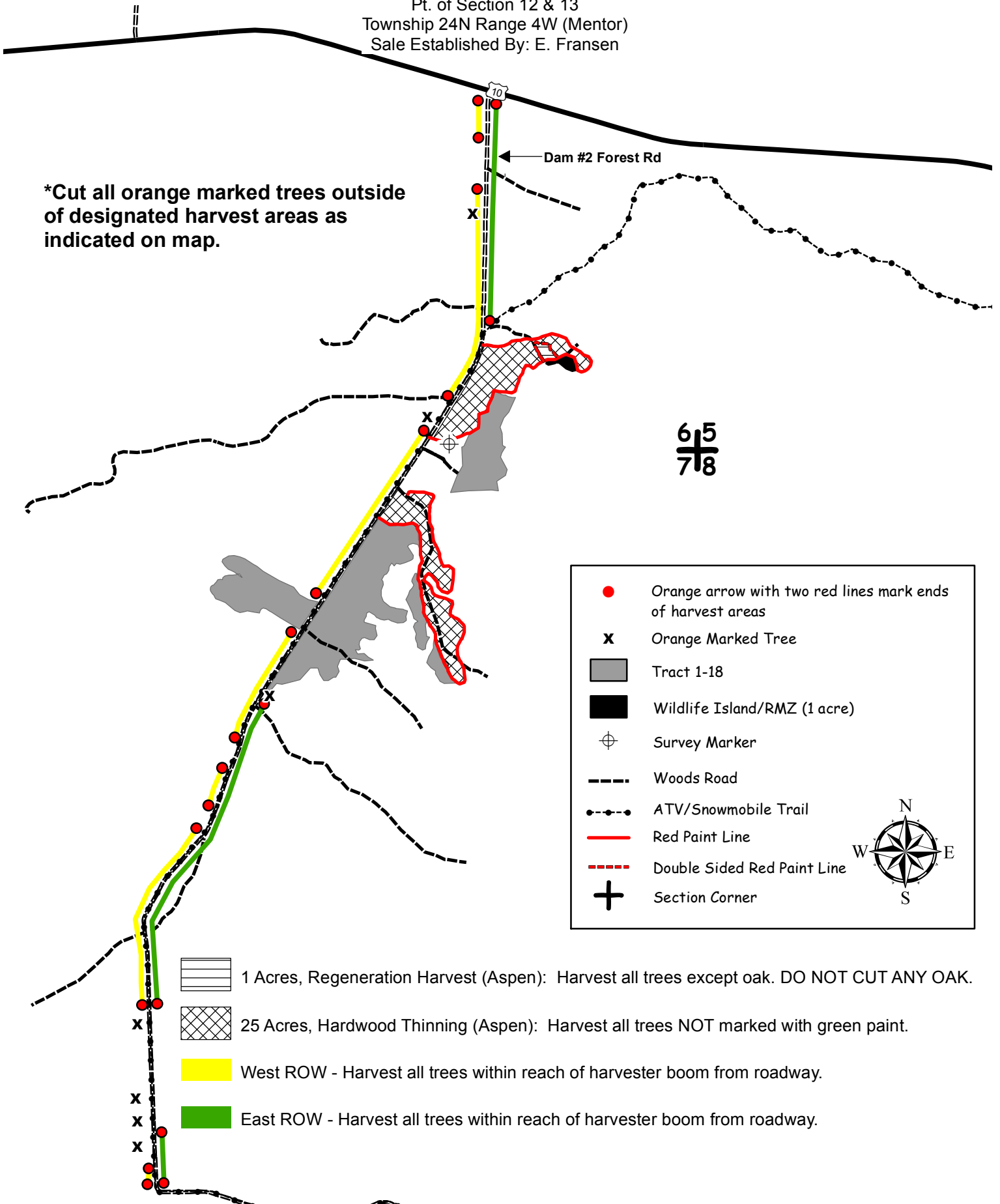

6
—
5
7
8

	Orange arrow with two red lines mark ends of harvest areas
	Orange Marked Tree
	Tract 1-18
	Wildlife Island/RMZ (1 acre)
	Survey Marker
	Woods Road
	ATV/Snowmobile Trail
	Red Paint Line
	Double Sided Red Paint Line
	Section Corner



1 Acres, Regeneration Harvest (Aspen): Harvest all trees except oak. DO NOT CUT ANY OAK.

25 Acres, Hardwood Thinning (Aspen): Harvest all trees NOT marked with green paint.

West ROW - Harvest all trees within reach of harvester boom from roadway.

East ROW - Harvest all trees within reach of harvester boom from roadway.