

Dear Timber Buyer:

Attached, is the bid prospectus for the May 16, 2016 Clark County Forest Timber Sale Bid Opening. The prospectus will also be posted online on the Clark County Forestry & Parks Dept. website (<http://www.co.clark.wi.us/index.aspx?NID=704>). Offers will be taken by sealed bids on each tract **until 11:00 a.m., Monday, May 16, 2016.** No late bids will be accepted, and all bidders are welcome to attend. Bids will be opened starting at 11:00 a.m. **in the auditorium (room 101) at the Clark County Courthouse, 517 Court Street Neillsville, WI.** The auditorium is located on the 1st floor, at the northwest entrance to the Courthouse. The Forestry and Parks Committee will award all contracts on Friday, May 20, 2016. Sealed bids for those tracts not sold on the May 16, 2016 bid opening will be received and opened at 11:00 a.m. June 16, 2016 in the Forestry & Parks Department office (room 103) at the Clark County Courthouse. A list of unsold tracts will be available on request from the Clark County Forest and Parks Department. Tracts not sold following the June bid opening are available for direct purchase at 10% above minimum bid value unless otherwise agreed upon by the Forestry & Parks Department as per department policy. Contact this office for more information.

FOREST CERTIFICATION

The area encompassed by these timber sales is certified to the standards of the Forest Stewardship Council™ (FSC®) - Certificate #SCS-FM/COC-00083G-d. Forest products from these sales may be delivered to the mills “FSC 100%” as long as the contractor hauling the forest products is chain-of-custody (COC) certified or covered under a COC certificate from the destination mill. The purchaser is responsible for maintaining COC after leaving the sale area.

ATTENTION LOGGERS

New this year – Clark County peeled cordwood and Wisconsin resale policies are included in the bidding instructions and purchasers now have 30 days to submit an acceptable performance bond (previously 21 days).

The prospectus page doubles as the bid sheet. There are spaces provided next to each product to enter bid values and the page can be submitted with your 10% bid bond.

BIDDING INSTRUCTIONS

All pulpwood, bolts and co-mingled products will be bid by the ton to 4 inch top diameter. No cord bids will be accepted for these products. If you wish to whole tree chip or harvest fuelrods, see page 2 for the Clark County utilization allowance. Sawlogs will be bid by the thousand board feet (MBF).

The Scribner Decimal C Log Rule shall be used for scaling hardwood sawlogs. The Scribner Decimal C Log Rule or cord scaling (converted to MBF using 2.44 cords/MBF) may be used for scaling pine sawlogs. Locked box ticket system or on-site cord scaling (converted to tons) or a combination thereof may be used for pulp, bolt, or co-mingled material as determined by Clark County. Cord scaled products will be converted to tons using the weights published in the WDNR Timber Sale Handbook except for mixed hardwood pulp and bolts. The Clark County Forest mixed hardwood weight conversion is 4,600 lbs /cd.

New this year – Clark County peeled cordwood and Wisconsin resale policies are included in the bidding instructions and purchasers now have 30 days to submit an acceptable performance bond (previously 21 days).

The prospectus/map page is the timber sale bid form. There are blank spaces next to each product to enter bids. Fill out prospectus page accordingly, make photo copies if necessary for your own records, and submit (several of our standard, blank bid forms will also be included in case they are needed). All bids must be in a sealed envelope plainly marked as follows: **TIMBER SALE BID, TRACT #_____**. A money order, certified/personal check payable to **CLARK COUNTY TREASURER**, or cash for a sum not less than 10% of the total bid must accompany such bid. One money order or check may be written to cover the combined bid bond amounts for all bids submitted. If one check is submitted for multiple tracts, put the check in the envelope of the lowest tract number being submitted. If the bid is accepted, the 10% down payment is held until the performance bond requirement is satisfied and a contract is signed. Failure to provide an acceptable bond within 30 days of the contract being awarded may result in forfeiture of the bid bond and resale of the tract.

The successful bid is based on the total dollar bid for any one tract. However, all bids must be broken down for each product/volume description in the tract prospectus and meet or exceed the total minimum bid price listed on page 5. Only **Scaled** sale bids must meet or exceed the minimum sawlog bid prices listed below. **Scaled** sale bids that fail to meet these minimums may be rejected. On **scaled** sale bids, you may bid the same price, **but not less**, for boltwood material as you do for pulp. If your bid reflects a different price for boltwood vs. pulp, you will be required to sort bolts per specifications on the landing.

Scaled sales minimum sawlog bid prices:

Red Oak Sawlogs	\$ 270.00/MBF	White Oak Sawlogs	\$ 170.00/MBF
Black Oak Sawlogs	120.00/MBF	Oak Sawlogs	120.00/MBF
Red Maple Sawlogs	130.00/MBF	Ash Sawlogs	130.00/MBF
Basswood Sawlogs	130.00 /MBF	Mixed Hardwood Sawlogs	130.00/MBF
White Pine Sawlogs	120.00/MBF	Pine Sawlogs	120.00/MBF
Red Pine Sawlogs	120.00 /MBF		

Lump Sum Timber Sales: Tracts #11-16, 23-16, 24-16, & 27-16 are lump sum sales. The actual volumes removed may be different than the advertised volumes. Bids still need to be broken down for each volume description listed on the tract prospectus. No adjustments to the purchase price or harvest

volumes will be made if the harvested volumes differ from estimated volumes. All stumpage will be paid in advance of harvest or arrangements made with the seller prior to harvest for an advanced payment schedule. Minimum sawlog prices do not apply for lump sum timber sales. There are no bidding requirements that apply to boltwood and pulpwood material for lump sum timber sales. During the bid opening, only the total bid value for the tract will be read aloud.

Seasonal Oak Wilt restrictions will be enforced on all or portions of tracts #1-16, 2-16, 3-16, 5-16, 6-16, 8-16, 10-16, 11-16, 12-16, 24-16, 27-16, 29-16, 31-16 & 33-16. No cutting, skidding, or road building will be allowed between April 15th and July 15th annually. The starting date for oak wilt restrictions may vary slightly depending on weather conditions.

Annosum Root Rot control work is required on all or portions of tracts #7-16, 9-16, 10-16, 18-16, 22-16 & 25-16. Purchaser shall conduct Annosum Root Rot disease control work. Purchaser shall apply Cellu-Treat fungicide to all conifer stumps within 24 hours of tree cutting. Purchaser shall apply Cellu-Treat according to product label directions. Seller will provide the Cellu-Treat product and dye. Seller will also provide the purchaser with backpack sprayer if needed. Application of Cellu-Treat is not required for harvest operations conducted at temperatures below 32 degrees. It is the responsibility of the contractor to obtain any state licenses or certifications necessary for contractual pesticide applications on Clark County property.

Possible Summer Sales - The following sales are advertised as “possible” summer sales: **Tracts #1-16, 3-16, 7-16, 8-16, 9-16, 10-16, 12-16, 16-16, 19-16, 24-16, 25-16, 27-16, & 29-16.** These sales may have inclusions that require very dry conditions to operate. Other tracts may have areas that are operable in the summer. This list is included as a reference tool only and no guarantees are implied. Prior to bidding, contractors are strongly encouraged to visit and inspect all sales they are interested in.

Policy for overdue stumpage.

- The grace period for stumpage due is 30 days. After 30 days, 1.5% interest compounded monthly will be applied until the balance is paid in full.
- Interest will not be applied to balances of \$200.00 or less, unless it is a closing contract balance.
- Advance stumpage payment will still be required to purchase haul tickets.

Utilization Allowance for Whole Tree Chippers and Fuelrod Harvesters: The utilization allowance is an adjustment in pulpwood and boltwood stumpage rates to compensate the logger for higher utilization rates. The utilization allowance is calculated as follows:

$$\frac{\text{Total Combined Bid Value of Pulpwood and Boltwood}}{\text{Estimated Pulpwood and Boltwood Volume X Adjustment Factor}} = \text{Adjusted Price/Ton}$$

The adjustment factor for whole tree utilization is 1.30. The fuelrod adjustment factor is 1.10.

Purchaser must meet the utilization specifications listed on page 5 to receive the whole tree and fuelrod utilization allowance. Sawlog volume will not receive a utilization allowance and may only be chipped with authorization from the seller.

Peeled Cordwood: All volumes are based on unpeeled stick scale measure. Unless otherwise specified – a cord is 4’ x 4’ x 100”. When peeled cordwood is measured, it is agreed that 12.5% will be

added to hand peeled and roller or stroke head processor peeled volumes. Ring debarker and other machine peeled volume adjustment will be handled on a case-by-case basis.

Use of restricted ATV trails, snowmobile trails, game trails and other trails or roads on the County Forest:

- Logging contractors in possession of this prospectus are authorized to travel restricted ATV and snowmobile trails with a car or truck for the purpose of timber sale investigation only.
- Logging contractors in possession of this prospectus are authorized to travel other restricted trails, woods roads or county land with an ATV for the purpose of timber sale investigation only.
- Nothing in the above paragraphs allows anyone to operate a motor vehicle in such a manner as to cause ruts, soil disturbance, other damage, or cross private property without the owner's consent.
- Gates will be open from May 9th through May 16th for the following sales: **Tracts #1-16, 4-16, 8-16, 11-16, 23-16, 29-16, & 33-16.**

Workers Compensation insurance will be required. A current "Certificate of Insurance" must be provided before any work begins.

Bids should be made with an as-is understanding. If there is no access road to a job, it is the purchaser's responsibility to create such access unless specified with a contingency. In some cases navigable streams may be involved. The County will acquire stream-crossing permits from the DNR. Purchaser will reimburse Clark County for any waterway required permit fees. The purchaser is responsible for providing, installing, and removing permitted structures such as culverts or timber bridges. The purchaser is responsible for restoring all stream crossings and/or wetland crossings to presale conditions. Clark County has timber mats that may be used to cross small streams, wetlands, or wet soils available upon request (DNR permit required to cross streams with mats in most cases).

Contract lengths for most timber sales are until May 1, 2018. **Tract 5-16, 11-16, 23-16, 27-16:** all or portions of the sale area will expire on May 1, 2018 and no extensions will be granted (see prospectus page for details and exceptions). **Tracts 1-16, 3-16, 6-16, & 8-16:** all or portions of the sale area will expire on May 1, 2019 (see prospectus page for details and exceptions). **Tract 12-16 & 24-16:** portions of the sale area will expire on May 1, 2017 and no extensions will be granted (see prospectus page for details and exceptions). Contract extensions will be considered for all other tracts with the following conditions:

- 1st 1 year extension – 5% increase in stumpage rate
- 2nd 1 year extension – 10% increase in stumpage rate over and above first extension

A performance bond is required for each tract. Bond amount for the following tracts will be \$20,000: Tracts 1-16, 6-16, 8-16, 12-16 & 24-16. Bond amounts for all other tracts will be equal to 25% of the total estimated bid value up to \$15,000.00, except no bond will be less than \$3,000.00.

Wisconsin Resale Policy: As required by the Wisconsin Department of Revenue, we must keep a Wisconsin Resale Certificate signed by the purchaser on file or collect tax from the purchaser's stumpage payments. This form certifies the purchaser as a wholesaler and the end consumer will pay the sales tax. Once signed, this certificate does not expire unless canceled by the purchaser or department. If a signed certificate is not already on file with the department the contractor will be notified with their contract award letter.

The scale for all timber sale maps is 4 inches = 1 mile or 1 square inch = 40 acres unless otherwise noted on the sale map.

CUTTING REQUIREMENTS

All designated hardwood thinning areas have the following cutting requirements and operational restrictions:

- Harvest all trees, regardless of merchantability, in accordance with the specifications listed on the tract description page and timber sale map.
- Care must be taken to avoid damaging residual trees.
- No cutting, skidding or road building between April 15 and July 15.
- Road building will be kept to a minimum and residual stems avoided, whenever possible.
- Tree and pole length skidding will be considered on a case by case basis.
- Harvesting and road construction within designated oak and hardwood thinning acreage will not be allowed during the period of two growing seasons before a significant gypsy moth outbreak is expected until two growing seasons following the collapse of gypsy moth populations. The Seller will provide written notification to the Purchaser restricting harvesting and road construction activities. This notification will be given by January 1st of each year for restrictions beginning the following April 1st. The seller will also provide written notification to the Purchaser, lifting the restriction after gypsy moth populations have crashed and trees have been given two growing seasons to recover.

All designated pine and spruce thinnings have the following cutting requirements and operational restrictions:

- Harvest all trees, regardless of merchantability, in accordance with specifications listed on the tract description page and timber sale map
- Care must be taken to avoid damaging residual trees.
- Tree and pole length skidding will be considered on a case by case basis.
- All cut pine and spruce products must be removed from the sale area within two weeks during the period of May 15 through August 15.
- Purchaser shall apply Cellu-Treat fungicide to all conifer stumps within 24 hours of tree cutting. Purchaser shall apply Cellu-Treat according to product label directions. Seller will provide the Cellu-Treat product and dye. Seller will also provide the purchaser with a backpack sprayer if needed. Application of Cellu-Treat is not required if the high temperature on the day of harvest is less than 32 degrees.

All designated regeneration harvests have the following cutting requirements and operational restrictions:

- Harvest all trees in accordance with specifications listed on the tract description page. Avoid damage to and no cutting of designated reserve trees, individually marked trees, or wildlife islands. Skidding through wildlife islands is only allowed with prior approval of the seller.
- All remaining live trees, 2 inches in diameter at DBH and larger shall be cut, unless otherwise specified on the timber sale map or tract description page.
- Non-merchantable tree stumps shall be no higher than 6 inches.
- To insure and protect aspen regeneration, all trees designated for harvest must be removed with the aspen.

UTILIZATION SPECIFICATIONS

All trees containing one or more 100 inch sticks or 8 foot 6 inch logs, 50% or more merchantable, to the minimum top diameter are considered merchantable.

Whole Tree: No minimum top diameter. Includes all bark and limbs.

Fuelrods: Minimum top diameter will be 2 inches Diameter Outside Bark (DOB) for all species.

Pulpwood: Minimum top diameter will be 4 inches DOB for all species.

Bolts: Minimum top diameter will be 8 inches Diameter Inside Bark (DIB) for all species.

Sawlogs: Minimum top diameter will be 10 inches DIB for hardwoods, 9 inches DIB for pine, and 6 inches DIB for random length pine material.

Co-mingled: When listed on the prospectus, refers to all pulp, bolt, and sawlog volume being combined and sold for one bid price.

If you have any questions about submitting a bid, our timber sale contract or the timber sale prospectus, contact: John Wendorski at 715-743-8609, Clark County Forestry and Parks Department, Neillsville, WI. Good Luck.

MINIMUM BID INFORMATION FOR THE May 16, 2016 AND June 15, 2016 CLARK COUNTY FOREST TIMBER SALE BID OPENINGS.

<u>TRACT #</u>	<u>TOTAL MINIMUM BID</u>	<u>TRACT #</u>	<u>TOTAL MINIMUM BID</u>
1-16	\$135,380.95	17-16	\$15,356.50
2-16	\$48,353.00	18-16	\$21,813.30
3-16	\$93,701.20	19-16	\$30,022.90
4-16	\$50,714.00	20-16	\$46,417.00
5-16	\$88,718.76	21-16	\$10,773.00
6-16	\$133,606.00	22-16	\$9,708.80
7-16	\$9,458.80	23-16*	\$62,679.32
8-16	\$132,537.30	24-16*	\$103,344.68
9-16	\$32,310.00	25-16	\$21,320.00
10-16	\$7,208.00	26-16	\$15,416.10
11-16*	\$50,048.26	27-16*	\$12,942.21
12-16	\$179,736.00	28-16	\$39,029.25
13-16	\$26,737.50	29-16	\$9,360.00
14-16	\$23,153.30	31-16	\$70,480.00
15-16	\$51,389.75	33-16	\$18,055.00
16-16	\$13,870.50		

* Lump Sum Sale

CLARK COUNTY FOREST TIMBER SALE BID FORM

I herewith submit the following bid for timber described below:

TRACT NUMBER _____

Deposit in the amount of \$ _____ enclosed.
 (Not less than 10% of total bid)

If I am the successful bidder I will bond this contract with:
 (Check One) _____ Cash _____ Irrevocable Letter-of-Credit

<u>Species</u>	<u>Estimate Volume</u>	<u>Price Bid per Volume Unit</u>	<u>Total Bid Value on Est. Volume</u>

TOTAL _____

I understand that any or all bids may be rejected and that my past performance, ability to complete contracts, and suitability of equipment, will be considered when awarding a contract.

Bidders Name, Address, & Phone Number _____

Bidders Signature _____

CLARK COUNTY FORESTRY & PARKS 2016 Spring Timbersale Location Map

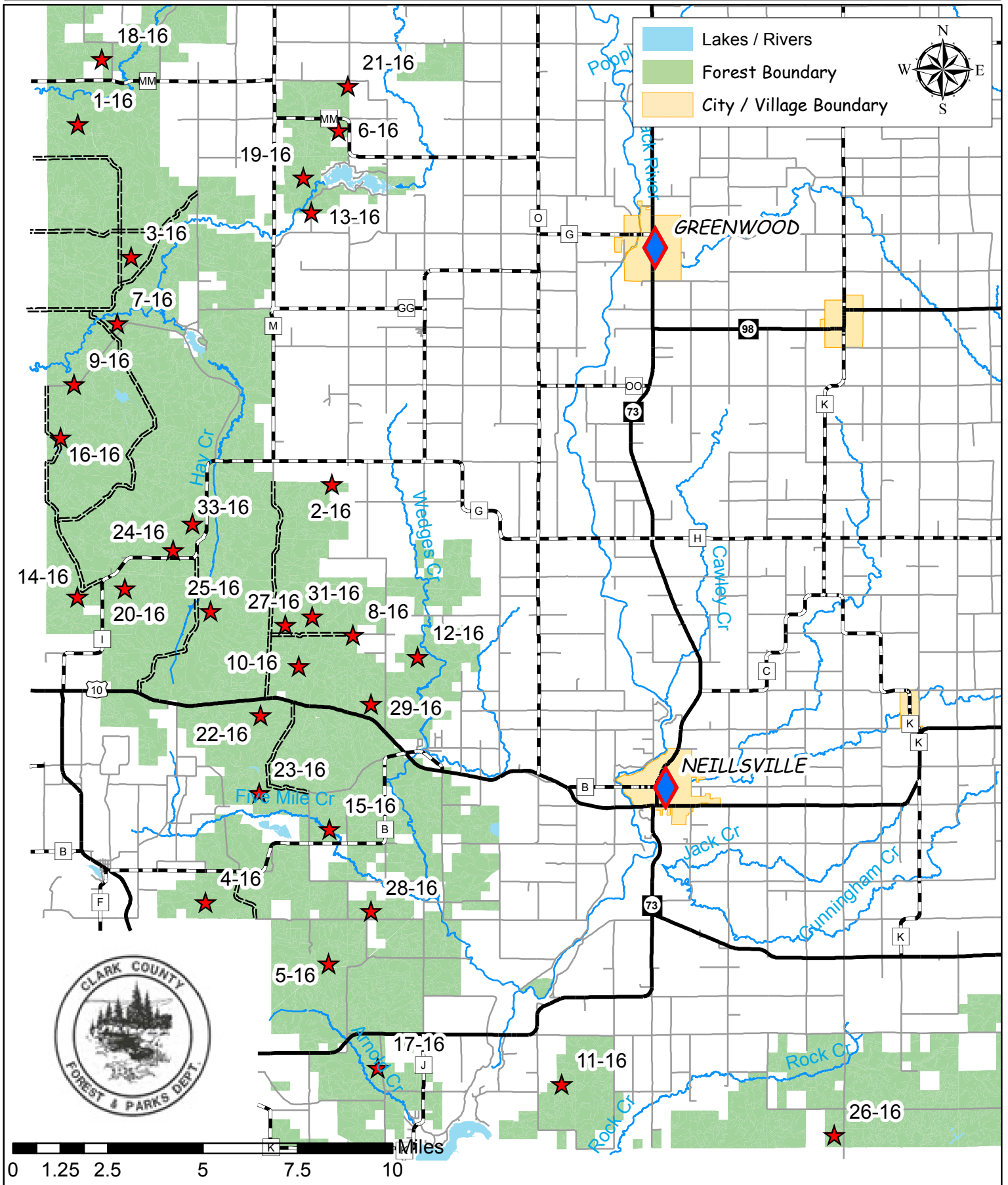

CLARK COUNTY FOREST - Tract # 1-16

Hardwood Thinning (93 Acres) Harvest all aspen, ash, hickory, and all trees marked with orange paint.

Regeneration Harvest – Final Harvest Oak (50 Acres) Harvest all merchantable aspen, oak, mixed hardwood, and pine. **DO NOT CUT ANY TREES MARKED WITH GREEN PAINT.**

Product Species		Estimated Unit Volume	Bid Per Unit	Total
Aspen <small>(Includes pulp and bolts)</small>	TONS	40	_____	_____
Oak Pulp	TONS	2100	_____	_____
Oak Bolts	TONS	1070	_____	_____
Mixed Hardwood Pulp <small>(Includes <5% red pine)</small>	TONS	920	_____	_____
Basswood Pulp	TONS	50	_____	_____
Mixed Hardwood Bolts <small>(Includes basswood)</small>	MBF	125	_____	_____
Red Oak Sawlogs <small>(Includes 25 MBF of Black Oak)</small>	MBF	225	Minimum \$270	_____
White Oak Sawlogs	MBF	50	Minimum \$170	_____
Mixed Hardwood Sawlogs	MBF	25	Minimum \$130	_____
This sale is eligible for biomass harvesting. Estimated biomass volume – 1300 tons		4,305 Tons 300 MBF		_____
SCALED SALE		Minimum Bid	\$135,380.95	Total Bid
Choose method by which performance bond will be posted or secured. Please check (✓) one: _____ Cash/Check _____ Irrevocable Letter of Credit Deposit in the amount of \$_____ enclosed. (not less than 10% of total bid) Bidder's Name, Address & Phone Number _____ _____ _____ Bidder's Signature _____ Date _____				

Special Conditions:

1. Performance bond for this sale will be \$20,000.
2. This timber sale expires May 1, 2019 (3 year contract). Normal Clark County extension policy applied thereafter.
3. No cutting, skidding, or road building between April 15 and July 15 due to oak wilt concerns.
4. Snowmobile trail may be used for access providing contractor does not damage trail or impede its use.
5. Use of the game trail is permitted for access providing the trail is returned to its original preharvest condition.
6. Most of the sale area is dry; however soils in this area are heavy and prone to rutting during periods of wetness. Possible summer sale.
7. Sale bound by red paint lines, cover type changes, woods roads, and forest roads.
8. Avoid damage to survey pipe indicated on the sale map.
9. The quality of the Oak sawlog volume on this sale is very good.

Management Objective:

Hardwood Thinning: Thin oak and hardwood to recommended silvicultural levels. Encourage the establishment of northern hardwood seedlings.

Regeneration Harvest: Regenerate oak and associated hardwoods. Two islands, RMZ's and individually green marked trees will be left to benefit wildlife and aesthetics.



The mark of responsible forestry.

#SCS-FM/COC-00083G-d
FSC 100%
Tract is FSC certified.

SALE MAP ON BACK



CLARK COUNTY FOREST

1-16

S1/2SE1/4, NWSE, E1/2SW1/4 Section 18

N1/2NE1/4 Section 19

SWSE Section 20

NENE Section 29

Township 27N Range 4W (Butler)

Sale Established By: A. Sorenson, C. Schmitz, T. Mayer

 93 Acres, Oak and Hardwood Thinning: Harvest all aspen, ash, hickory, and all trees marked with orange paint.

 50 Acres, Regeneration Harvest (Final Harvest Oak): Harvest all aspen, oak, mixed hardwood, and pine. DO NOT CUT ANY TREES MARKED WITH GREEN PAINT.

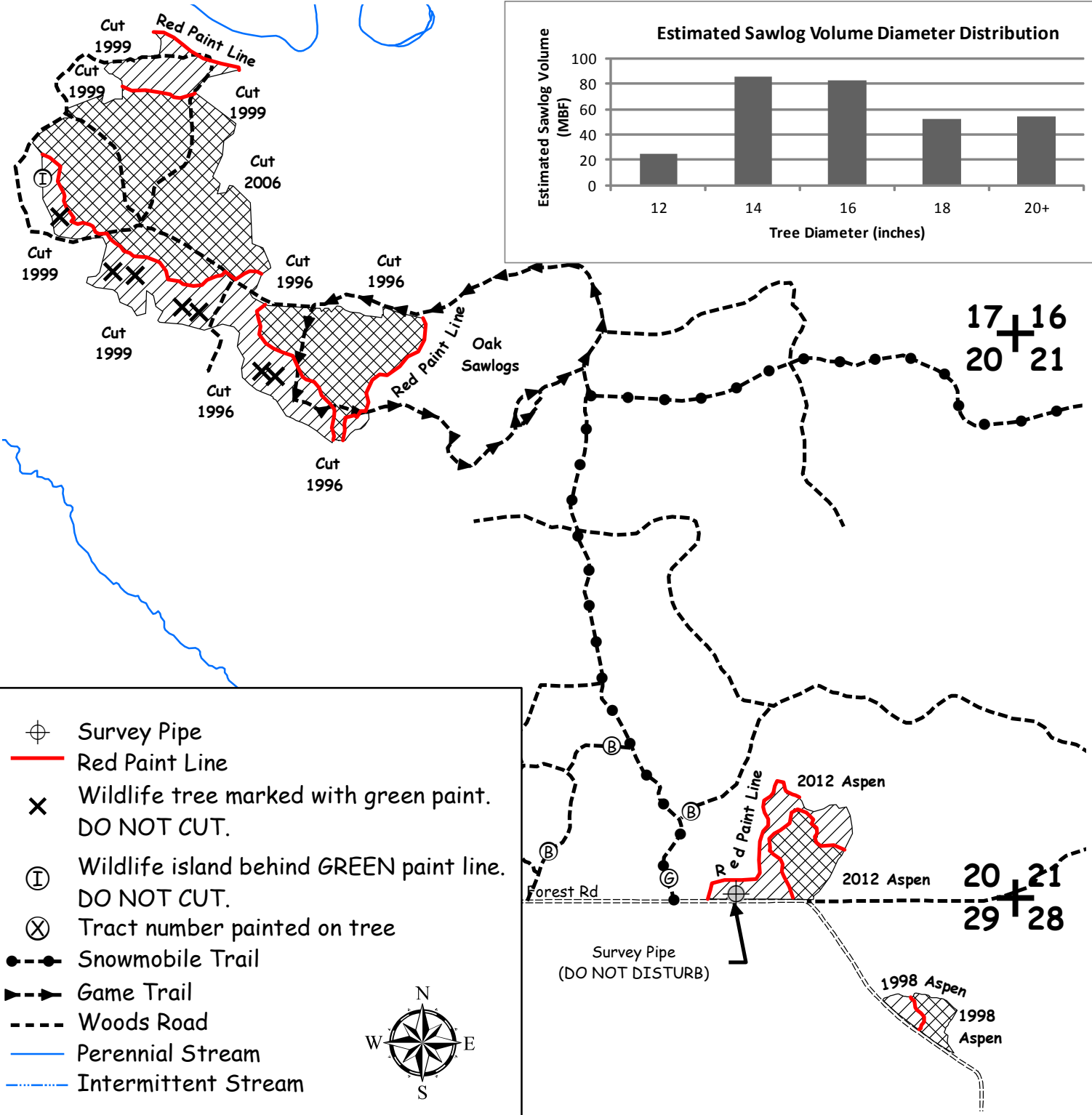
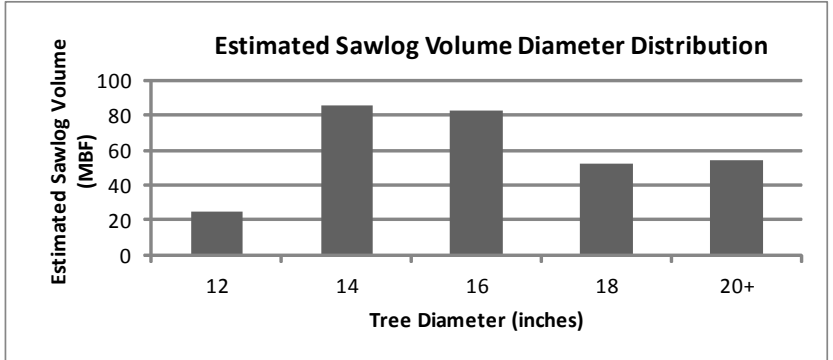

CLARK COUNTY FOREST - Tract # 2-16

Regeneration Harvest 29 Acres: Harvest all trees except oak >10" DBH.

Hardwood Thinning 50 Acres (oak): Harvest all trees marked with orange paint.

Hardwood Thinning 13 Acres (aspen): Harvest all trees marked with orange paint.

Product Species		Estimated Unit Volume	Bid Per Unit	Total
Aspen Pulp	TONS	860	_____	_____
Aspen Bolts	TONS	70	_____	_____
Oak Pulp	TONS	400	_____	_____
Oak Bolts	TONS	160	_____	_____
Mixed Hardwood Pulp	TONS	690	_____	_____
Mixed Hardwood Bolts	TONS	65	_____	_____
White Pine Pulp	TONS	140	_____	_____
Red Oak Sawlogs	MBF	19	_____ Minimum \$270	_____
White Oak Sawlogs	MBF	19	_____ Minimum \$170	_____
Red Maple Sawlogs	MBF	11	_____ Minimum \$130	_____
White Pine Sawlogs	MBF	66	_____ Minimum \$120	_____
This sale is eligible for biomass harvesting. Estimated biomass volume – 720 tons		2,385 Tons	115 MBF	_____
SCALED SALE		Minimum Bid	\$48,353.00	Total Bid
Choose method by which performance bond will be posted or secured. Please check (✓) one: _____ Cash/Check _____ Irrevocable Letter of Credit Deposit in the amount of \$ _____ enclosed. (not less than 10% of total bid) Bidder's Name, Address & Phone Number _____ _____ _____ Bidder's Signature _____ Date _____				

Special Conditions:

1. No cutting, skidding, or road building between April 15 and July 15 due to oak wilt concerns.
2. No slash will be allowed on or within 20' of the horse trail. All slash within 100' of the horse trail shall be lopped to within 2' of the ground. Location of the horse trail in the sale area is indicated by trees marked with green paint adjacent to the trail.
3. Avoid damage to survey pipes indicated on sale map and to fence along private land.
4. No slash, logging debris, or equipment allowed across the blue paint line onto private land.
5. Portions of sale are wet and may require winter (frozen ground) logging.
6. Sale units bounded by single-sided red paint line, double-sided red paint line, blue paint line/fence, aspen whips, and wetland.

Management Objective:

Regeneration Harvest: Regenerate aspen and associated hardwoods, 1 island and all oak >10" DBH will be left uncut to benefit wildlife and aesthetics.

Hardwood Thinning: Reduce stocking to recommended silvicultural levels and improve growth rates of residual trees. Maintain and enhance the oak timber type and prepare the stands for future management activities.



#SCS-FM/COC-00083G-d
FSC 100%
Tract is FSC certified.

SALE MAP ON BACK



CLARK COUNTY FOREST

Tract #2-16

N1/2 SE1/4, N1/2 SW1/4, SESW, Section 5

Township 25N, Range 3W (Seif)

Sale established by: I. Remus, D. Natzke, E. Fransen



29 Acres, Regeneration Harvest - Harvest all trees except oak >10" DBH.



50 Acres, Hardwood Thinning (oak) - Harvest all trees marked with orange paint.



13 Acres, Hardwood Thinning (aspen) - Harvest all trees marked with orange paint.

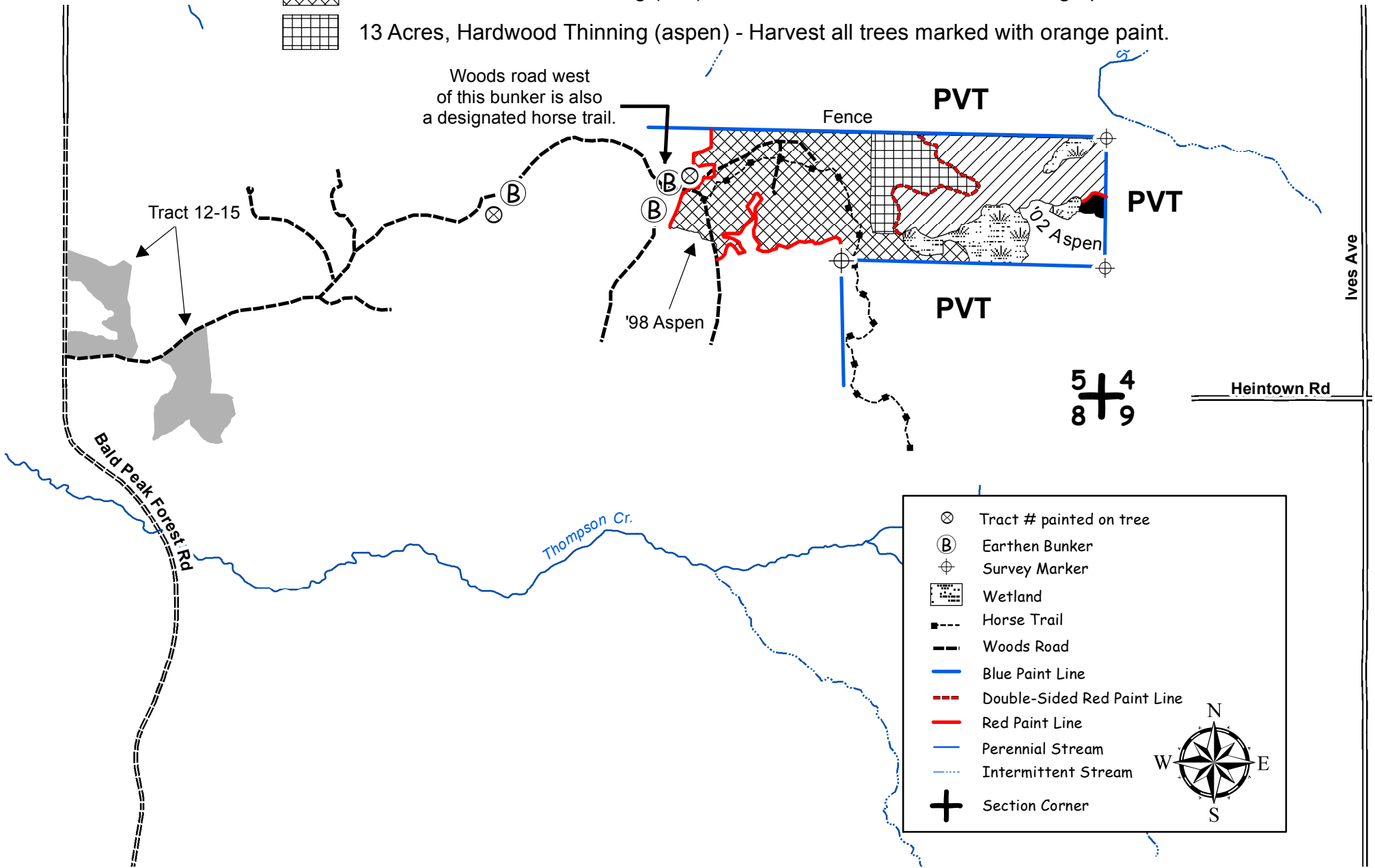

CLARK COUNTY FOREST - Tract # 3-16

Regeneration Harvest 146 Acres: Harvest all trees except oak >10" DBH.

Hardwood Thinning 30 Acres: Harvest all trees marked with orange paint.

Product Species		Estimated Unit Volume	Bid Per Unit	Total
Aspen Pulp	TONS	4,625	_____	_____
Aspen Bolts	TONS	410	_____	_____
Oak Pulp	TONS	320	_____	_____
Mixed Hardwood Pulp	TONS	1,420	_____	_____
Mixed Hardwood Bolts <i>(Includes 24% oak bolts and 40% mixed hardwood sawlogs.)</i>	TONS	90	_____	_____
Basswood Pulp	TONS	110	_____	_____
This sale is eligible for biomass harvesting. Estimated biomass volume – 2100 tons		6,975 Tons	0 MBF	_____
SCALED SALE		Minimum Bid		\$93,701.20
			Total Bid	
Choose method by which performance bond will be posted or secured. Please check (✓) one: _____ Cash/Check _____ Irrevocable Letter of Credit Deposit in the amount of \$_____ enclosed. (not less than 10% of total bid) Bidder's Name, Address & Phone Number _____ _____ _____ Bidder's Signature _____ Date _____				

Special Conditions:

- This timber sale expires May, 1 2019 (3 year contract). Normal Clark County extension policy applied thereafter.**
- Hardwood Thinning Units ONLY** - No cutting, skidding, or road building between April 15 and July 15 due to oak wilt concerns.
- This is a second – rotation aspen harvest with an average diameter of approximately 8 inches.
- Avoid damage to survey monument indicated on the sale map and on the ground with 3 purple marked witness trees. **DO NOT CUT 3 PURPLE MARKED WITNESS TREES.**
- The Viking Pipeline may be used for access. Contact Forestry Dept. for conditions of use.
- Sale bound by single-sided red paint line, double-sided red paint line, oak sawlogs, aspen seedlings/saplings, Butler Forest Lanes, and Viking gas R.O.W.
- Dry sale area. Probable summer sale.

Management Objective:

Regeneration Harvest: Regenerate aspen and associated hardwoods. 4 islands and all oak > 10" DBH will be left uncut to benefit wildlife and aesthetics.

Hardwood Thinning: Reduce stocking to recommended silvicultural levels and improve growth rates of residual trees.



#SCS-FM/COC-00083G-d
FSC 100%
Tract is FSC certified.

SALE MAP ON BACK



CLARK COUNTY FOREST

Tract #3-16

S1/2 SE1/4, Section 32

Township 27N, Range 4W (Butler)

S1/2 SW1/4, W1/2 SE1/4, NESW, Section 4, NE1/4, SESE Section 5, NE1/4, N1/2 NW1/4, SWNW, Section 9

T26N, Range 4W (N. Foster)

Sale established by: I. Remus, D. Natzke



146 Acres, Regeneration Harvest - Harvest all trees except oak >10" DBH.



30 Acres, Hardwood Thinning - Harvest all trees marked with orange paint.

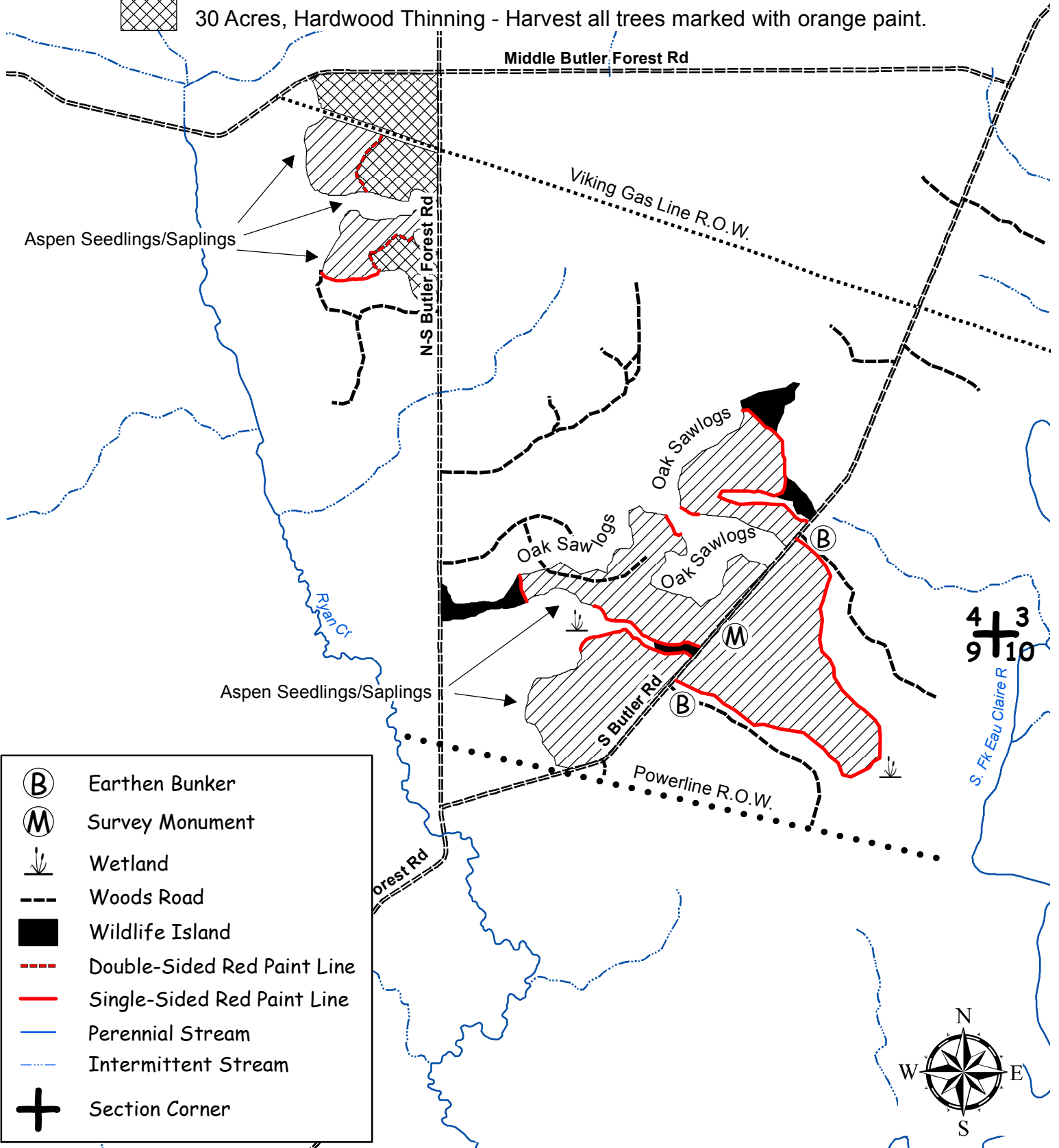

Earthen Bunker



Survey Monument



Wetland



Woods Road



Wildlife Island



Double-Sided Red Paint Line



Single-Sided Red Paint Line



Perennial Stream



Intermittent Stream



Section Corner

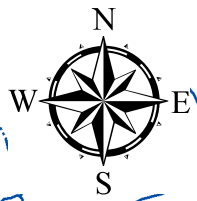

CLARK COUNTY FOREST - Tract # 4-16

Regeneration Harvest 54 Acres: Harvest all trees EXCEPT those marked with green paint and all oak >20" DBH.

Product Species		Estimated Unit Volume	Bid Per Unit	Total
Aspen Pulp	TONS	60	_____	_____
Oak Pulp	TONS	390	_____	_____
Oak Bolts <i>(Includes approximately 38% mixed hardwood.)</i>	TONS	80	_____	_____
Mixed Hardwood Pulp	TONS	540	_____	_____
White Pine Comingled <i>(Includes 60% sawlogs and small volumes of red/jack pine).</i>	TONS	1910	_____	_____
Tamarack Pulp	TONS	200	_____	_____
Black Oak Sawlogs	MBF	13	_____ Minimum \$120	_____
White Oak Sawlogs	MBF	6	_____ Minimum \$170	_____
Red Maple Sawlogs	MBF	13	_____ Minimum \$130	_____
This sale is eligible for biomass harvesting. Estimated biomass volume – 950 tons		3,180 Tons	32 MBF	_____
SCALED SALE		Minimum Bid	\$50,714.00	Total Bid
Choose method by which performance bond will be posted or secured. Please check (✓) one: _____ Cash/Check _____ Irrevocable Letter of Credit Deposit in the amount of \$ _____ enclosed. (not less than 10% of total bid) Bidder's Name, Address & Phone Number _____ _____ _____ Bidder's Signature _____ Date _____				

Special Conditions:

1. All cut conifer products must be removed from the sale area within two weeks during the period of May 15 through August 15.
2. The 2" shearing requirement does not apply to areas of undamaged oak/white pine regeneration. Minimize damage to advanced oak/white pine regeneration.
3. ATV/snowmobile trail may be used for access providing contractor does not damage trail or impede its use.
4. No tree or pole length skidding allowed.
5. Portions of sale are wet and may require winter (frozen ground) logging. Probable winter sale.
6. Sale units bounded by red paint line, ATV/snowmobile trail, and wetland.

Management Objective:

Regeneration Harvest: Remove overstory and release advanced white pine regeneration. All oak >20" DBH along with 2 islands and approximately 20 individually marked leave trees will be left uncut to benefit wildlife and aesthetics.



#SCS-FM/COC-00083G-d
FSC 100%
Tract is FSC certified.

SALE MAP ON BACK



CLARK COUNTY FOREST

Tract #4-16

SW1/4, SENW Section 35
Township 24N, Range 4W (Mentor)
Sale established by: I. Remus, E. Fransen



54 Acres, Regeneration Harvest - Harvest all trees EXCEPT those marked with green paint and all oak >20" DBH.

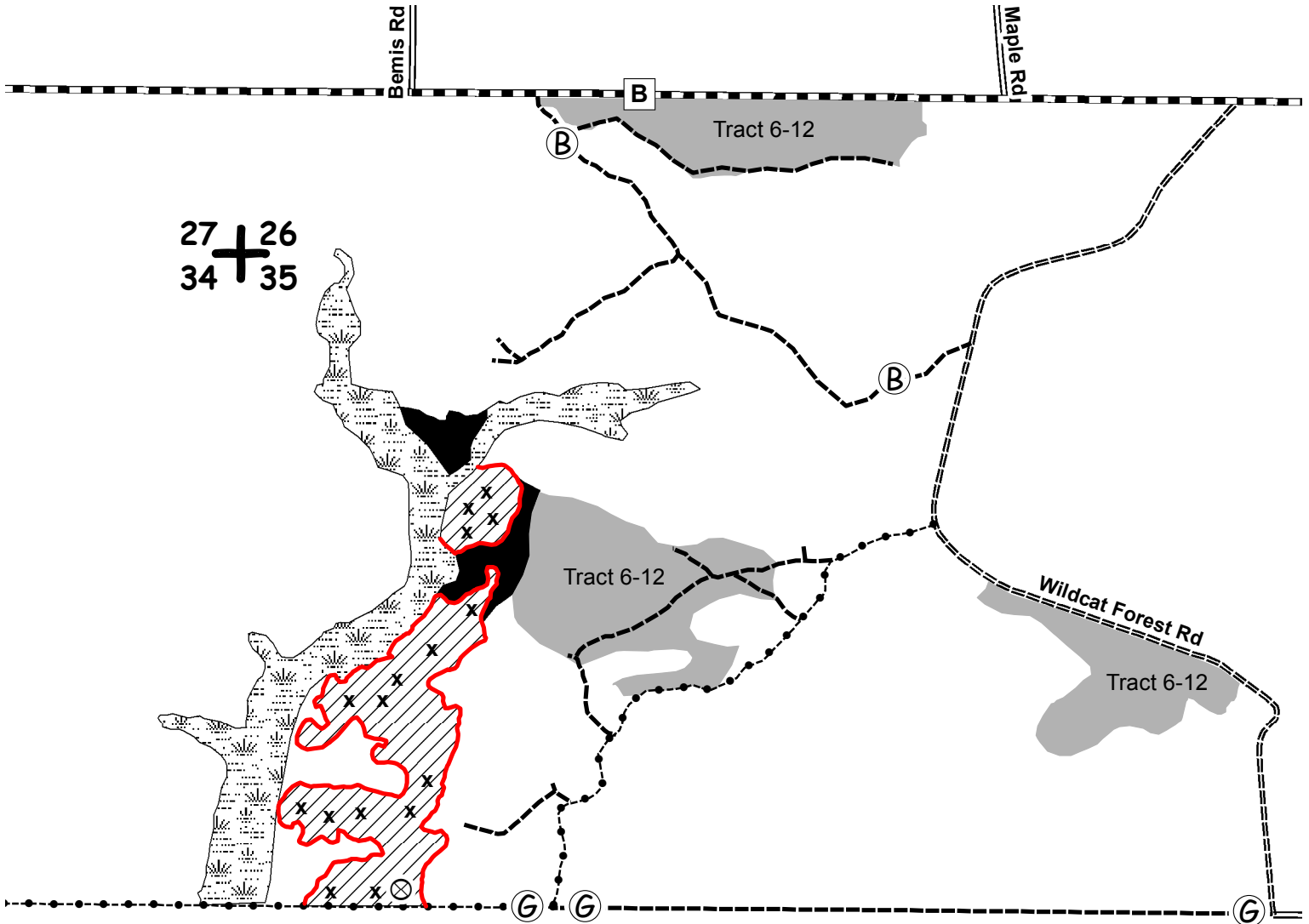

Jackson County

X	Wildlife tree marked with green paint. DO NOT CUT.
⊗	Tract # painted on tree
ⓑ	Earthen Bunker
ⓐ	Gate
	Wetland
---	Woods Road
·-·-·	ATV/Snowmobile Trail
■	Wildlife Island
—	Red Paint Line
+	Section Corner

CLARK COUNTY FOREST - Tract # 5-16

Regeneration Harvest 8 Acres: Harvest all aspen, oak, mixed hardwood, and pine.

Regeneration Harvest 13 Acres: Harvest all trees except white pine <10" DBH.

Hardwood Thinning 12 Acres: Harvest all trees marked with orange paint.

Hardwood Thinning 81 Acres (oak shelterwood): Harvest all trees not marked with green paint. DO NOT CUT ANY TREES MARKED WITH GREEN PAINT.

Product Species		Estimated Unit Volume	Bid Per Unit	Total
Aspen Pulp	TONS	55	_____	_____
Oak Pulp	TONS	1355	_____	_____
Oak Bolts	TONS	395	_____	_____
Mixed Hardwood Pulp	TONS	500	_____	_____
Mixed Hardwood Bolts	TONS	55	_____	_____
White Pine Pulp <i>(Includes approximately 17% red pine.)</i>	TONS	340	_____	_____
Red Oak Sawlogs <i>(Includes approximately 16% black oak.)</i>	MBF	87.4	Minimum \$270	_____
White Oak Sawlogs	MBF	48.7	Minimum \$170	_____
Red Maple Sawlogs	MBF	19.3	Minimum \$130	_____
White Pine Sawlogs <i>(Includes approximately 18% red pine.)</i>	MBF	99.1	Minimum \$120	_____
This sale is eligible for biomass harvesting. Estimated biomass volume – 810 tons		2,700 Tons	254.5 MBF	_____
SCALED SALE		Minimum Bid	\$88,718.76	Total Bid
Choose method by which performance bond will be posted or secured. Please check (✓) one: _____ Cash/Check _____ Irrevocable Letter of Credit Deposit in the amount of \$ _____ enclosed. (not less than 10% of total bid) Bidder's Name, Address & Phone Number _____ _____ _____ Bidder's Signature _____ Date _____				

Special Conditions:

- This timber sale contract will expire on the oak shelterwood portion of the sale area on May 1, 2018. No extensions will be granted and if not completed by this date, contractor will lose all bond money. If the harvest is completed in these units by May 1, 2018 the remainder of the sale will expire 5/1/2018 and normal extension policy will be applied.**
- No cutting, skidding, or road building between April 15 and July 15 due to oak wilt concerns.
- No slash will be allowed on or within 20' of the mountain bike trail. All slash within 100' of the mountain bike trail shall be lopped to within 2' of the ground.
- Portions of sale are wet and may require winter (frozen ground) logging.
- Sale units bounded by single-sided red paint line, woods road, snowmobile trail, red pine seedlings, and oak saplings.

Management Objective: Regeneration Harvest: Regenerate white pine, 2 islands and all white pine <10" DBH (eastern unit) will be left uncut. Hardwood Thinning: Reduce stocking to recommended silvicultural levels and improve growth rates of residual trees. Maintain and enhance the oak timber type and prepare the stands for future management activities.



#SCS-FM/COC-00083G-d
FSC 100%
Tract is FSC certified.

SALE MAP ON BACK



CLARK COUNTY FOREST

Tract #5-16

S 1/2 SW 1/4, S 1/2 SE 1/4, Section 5; SENE Section 7;

N1/2 NW 1/4, N1/2 NE 1/4, E 1/2 SWNW, Section 8

Township 23N, Range 3W (Dewhurst)

Sale established by: E. Fransen, I. Remus, D. Natzke, J. Wendorski



8 Acres, Regeneration Harvest - Harvest all aspen, oak, mixed hardwood, and pine.



13 Acres, Regeneration Harvest - Harvest all trees except white pine <10" DBH.



12 Acres, Hardwood Thinning - Harvest all trees marked with orange paint.



81 Acres, Oak Shelterwood - Harvest all trees not marked with green paint.
DO NOT CUT ANY TREES MARKED WITH GREEN PAINT.

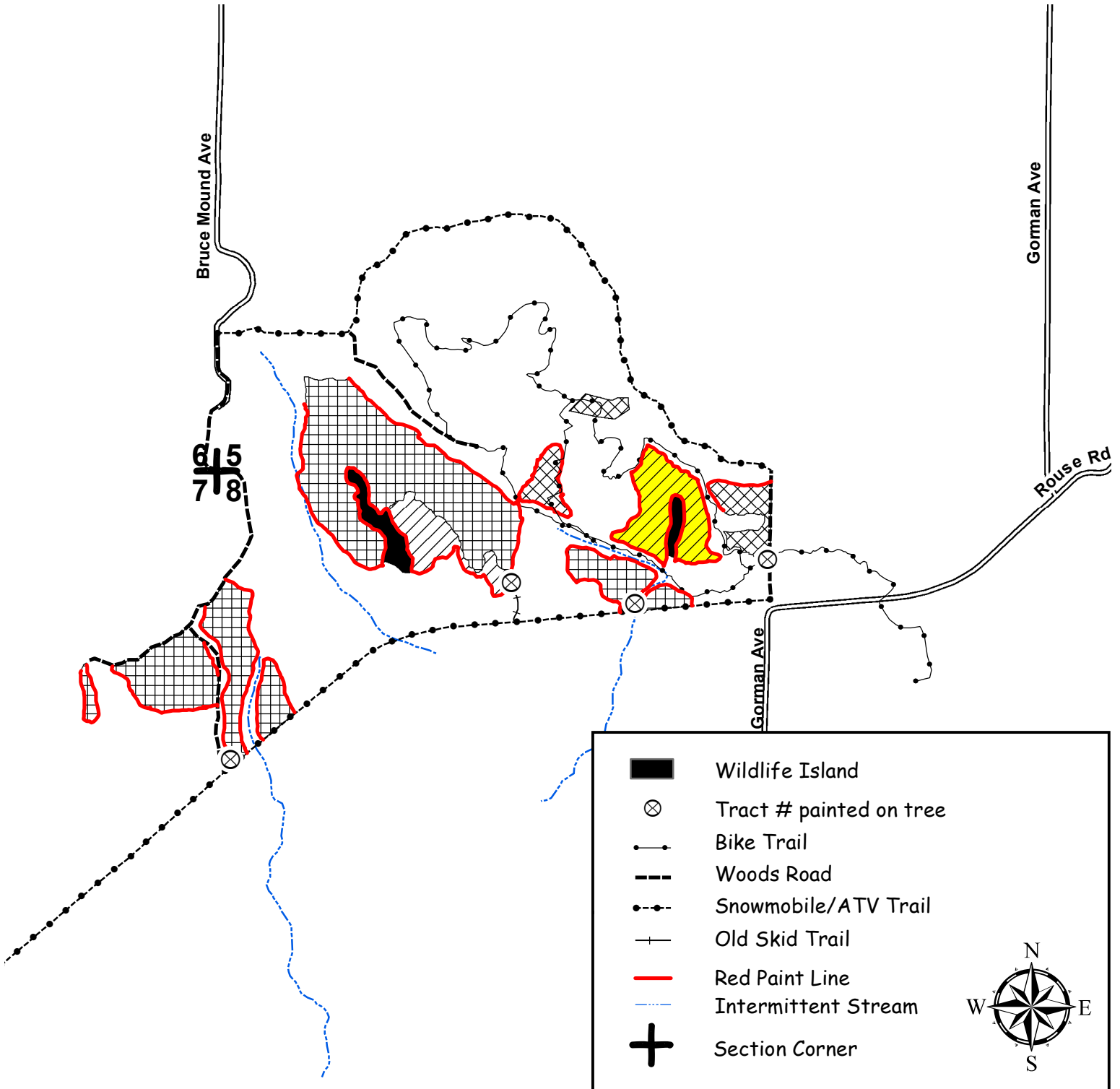

CLARK COUNTY FOREST - Tract #6-16

Hardwood Thinning 154 Acres: Harvest all trees marked with orange paint.

Product Species		Estimated Unit Volume	Bid Per Unit	Total
Oak Pulp	TONS	1,430	_____	_____
Oak Bolts	TONS	315	_____	_____
Mixed Hardwood Pulp <i>(Includes small volume of aspen and white pine).</i>	TONS	860	_____	_____
Mixed Hardwood Bolts <i>(71% basswood).</i>	TONS	155	_____	_____
Basswood Pulp	TONS	480	_____	_____
Red Oak Sawlogs	MBF	232	Minimum \$270	_____
White Oak Sawlogs	MBF	8	Minimum \$170	_____
Mixed Hardwood Sawlogs	MBF	25	Minimum \$130	_____
Basswood Sawlogs	MBF	43	Minimum \$130	_____
This sale is eligible for biomass harvesting. Estimated biomass volume – 970 tons		3,240 Tons	308 MBF	_____
SCALED SALE		Minimum Bid	\$133,606.00	Total Bid

Choose method by which performance bond will be posted or secured.
 Please check (✓) one: _____ Cash/Check _____ Irrevocable Letter of Credit
 Deposit in the amount of \$ _____ enclosed. (not less than 10% of total bid)
 Bidder's Name, Address & Phone Number _____

 Bidder's Signature _____ Date _____

Special Conditions:

- This timber sale will expire May 1, 2019 (3 year contract). Normal Clark County extension policy applied thereafter.**
- The performance bond for this sale will be \$20,000.**
- No cutting, skidding, or road building between April 15 and July 15 due to oak wilt concerns.
- No tree or pole length skidding allowed.
- Shear all stems 1" and larger in canopy gaps.
- Minimize damage to advanced northern hardwood regeneration.
- Avoid damage to survey pipes indicated on sale map.
- No slash, logging debris, or equipment allowed across the blue paint line onto private land.
- Portions of sale are wet and may require winter (frozen ground) logging. Probable winter sale.
- Sale units bounded by red paint line, blue paint line, CTH MM, and aspen pole timber.

Management Objective:

Hardwood Thinning: Reduce stocking to recommended silvicultural levels and improve growth rates of residual trees.
Oak Shelterwood: Create conditions favorable for the establishment of oak regeneration. Regeneration Harvest: Remove overstory to release advanced aspen and maple regeneration. 3 wildlife trees will be left uncut to benefit wildlife and aesthetics.



#SCS-FM/COC-00083G-d
 FSC 100%
 Tract is FSC certified.

SALE MAP ON BACK



CLARK COUNTY FOREST

Tract #6-16

SESE Section 17

NE1/4, E1/2 NW1/4, NESW Section 20

Township 27N, Range 3W (Mead)

Sale established by: I. Remus, D. Natzke, E. Fransen



154 Acres, Hardwood Thinning - Harvest all trees marked with orange paint.

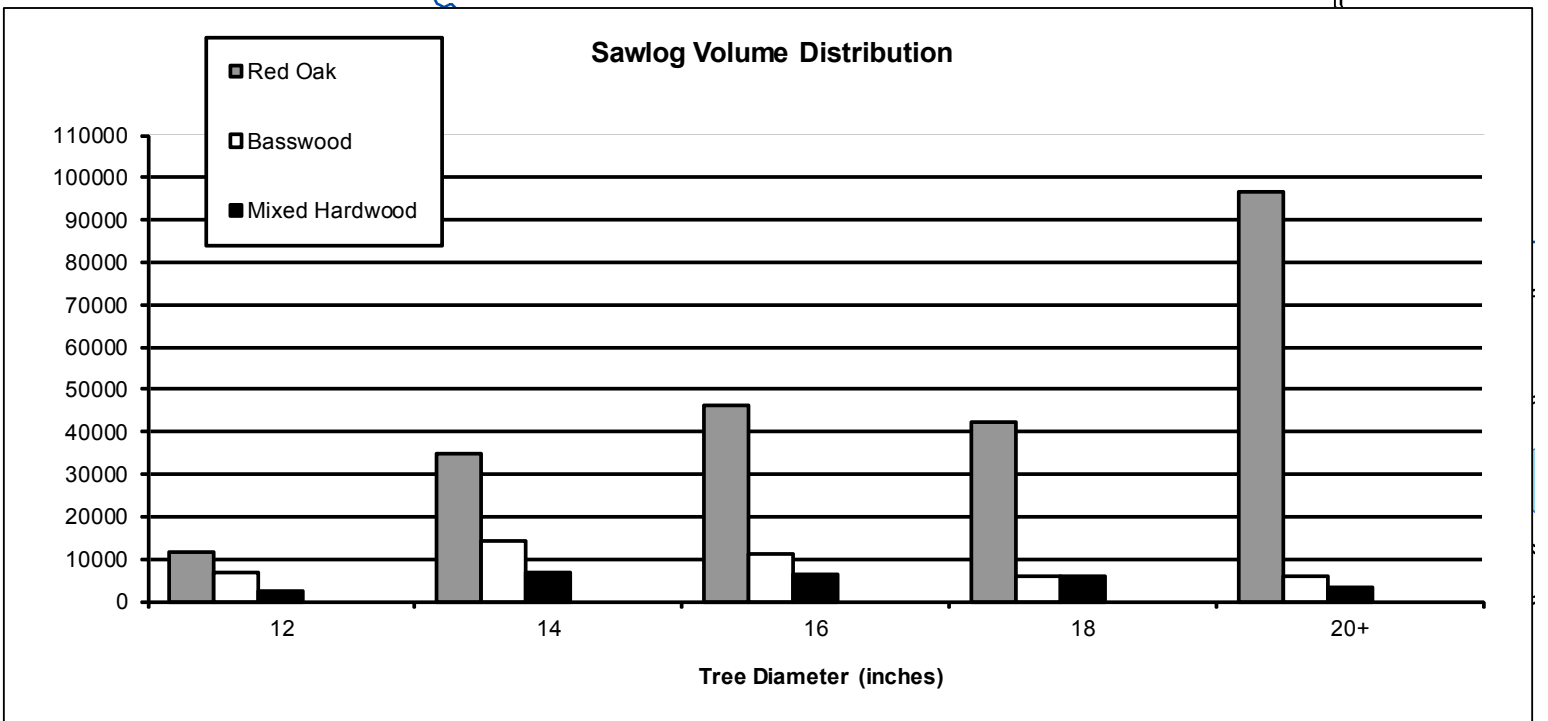
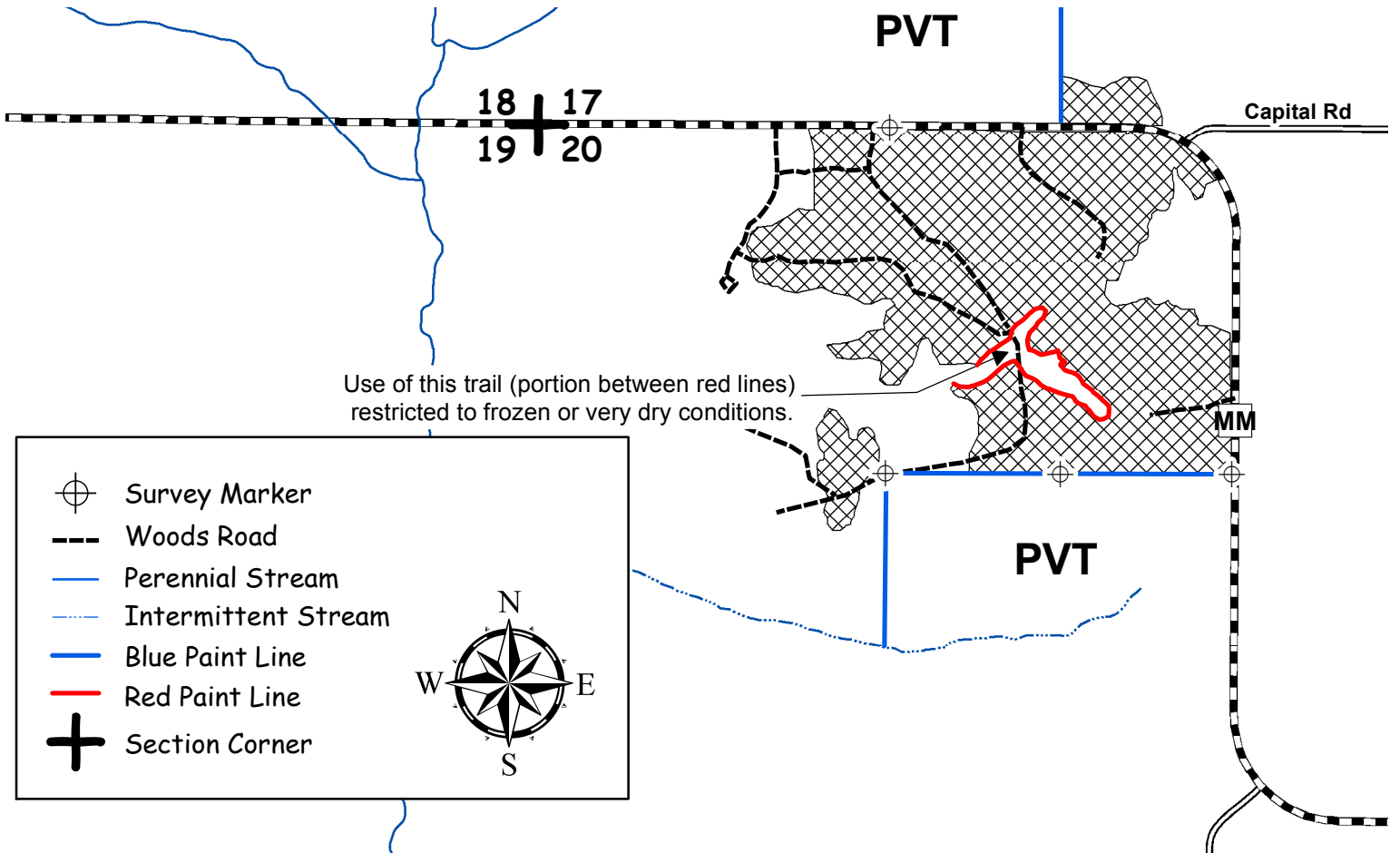

CLARK COUNTY FOREST - Tract # 7-16

Pine Thinning (33 Acres) Harvest all trees marked with orange paint.

Product Species	Estimated Unit Volume	Bid Per Unit	Total
Red Pine <small>(Comingled includes pulp and bolts)</small>	TONS 520	_____	_____
This sale is not eligible for biomass harvesting.			
	520 Tons		
SCALED SALE	Minimum Bid	\$9,458.80	Total Bid
Choose method by which performance bond will be posted or secured. Please check (✓) one: _____ Cash/Check _____ Irrevocable Letter of Credit Deposit in the amount of \$_____ enclosed. (not less than 10% of total bid)			
Bidder's Name, Address & Phone Number _____ _____ _____			
Bidder's Signature _____		Date _____	

Special Conditions:

1. 2nd thinning of a planted red pine stand.
2. Purchaser shall maintain forest haul roads in their original conditions. Existing woods roads, old landings, and forest roads should provide adequate access to all portions of this harvest.
3. All cut pine products must be removed from the sale area within two weeks during the period of May 15 through August 15.
4. Average cut tree is 7.5" DBH with 30' of merchantable height.
5. Sale bound by other forest types
6. Dry sale area. Probable summer sale.
7. Annosum Root Rot control work is required on this sale.
8. **All slash** resulting from this timber harvest shall be lopped and scattered to within 3 feet of the ground. This harvest specification is in accordance with the "Town of Foster Community Wildfire Protection Plan" (adopted June 12, 2012).

Management Objective:

Reduce stocking to recommended levels.



#SCS-FM/COC-00083G-d
FSC 100%
Tract is FSC certified.

SALE MAP ON BACK



CLARK COUNTY FOREST

7-16

SENE, SWNE, SENW, NWSE, NESE Section 17

Township 26N Range 4W (Foster North)

Sale Established By: K. Krajewski



33 Acres, Pine Thinning (Second Thinning Red Pine): Harvest all trees marked with orange paint.

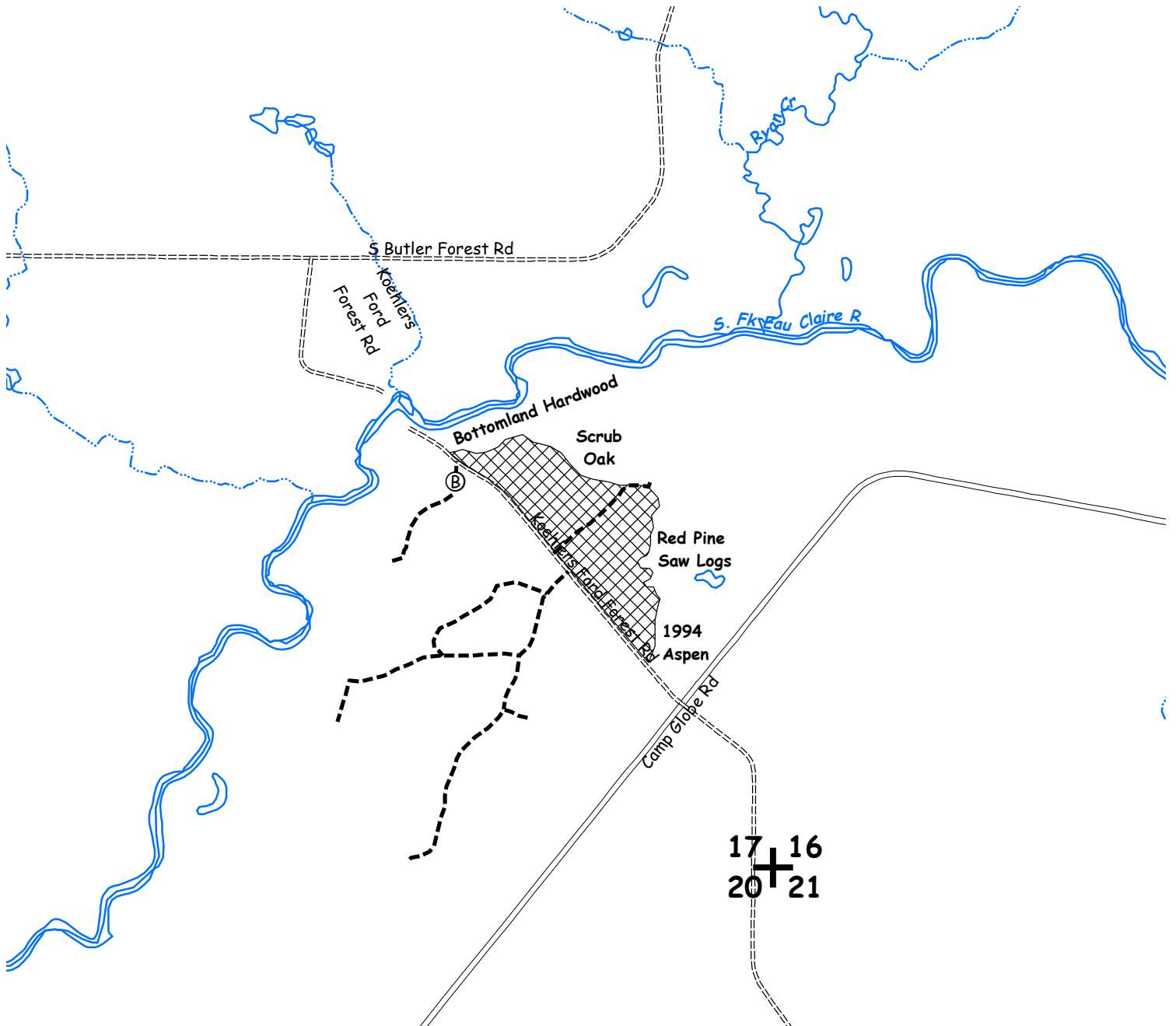

ⓑ	Bunker
---	Woods Road
—	Perennial Stream
- · - · -	Intermittent Stream

CLARK COUNTY FOREST - Tract # 8-16

Regeneration Harvest – Final Harvest Oak (17 Acres) Harvest all aspen, oak, mixed hardwood, and pine. DO NOT CUT ANY TREES MARKED WITH GREEN PAINT.

Hardwood Thinning (124 Acres) Harvest all aspen, white birch, ash, hickory, pine, and all trees marked with orange and purple paint. SHEAR ALL STEMS >1" DBH IN PURPLE MARKED AREAS.

Product Species		Estimated Unit Volume	Bid Per Unit	Total
Aspen Pulp	TONS	180	_____	_____
Aspen Bolts	TONS	120	_____	_____
Oak Pulp <i>(Includes small volume of hickory)</i>	TONS	1280	_____	_____
Oak Bolts <i>(Includes small volume of hickory)</i>	TONS	720	_____	_____
Basswood Pulp	TONS	200	_____	_____
Mixed Hardwood Pulp	TONS	740	_____	_____
Mixed Hardwood Bolts <i>(Includes ash, basswood, and maple)</i>	TONS	340	_____	_____
White Pine Pulp <i>(Includes <10% red pine)</i>	TONS	120	_____	_____
Red Oak Sawlogs	MBF	145	_____ Minimum \$270	_____
White Oak Sawlogs	MBF	35	_____ Minimum \$170	_____
Mixed Hardwood Sawlogs <i>(Includes 45% ash, 30% basswood, and 25% maple)</i>	MBF	90	_____ Minimum \$130	_____
White Pine Sawlogs <i>(Includes <5% red pine)</i>	MBF	30	_____ Minimum \$120	_____
This sale is eligible for biomass harvesting. Estimated biomass volume – 1110 tons		3700 Tons 300 MBF		_____
SCALED SALE		Minimum Bid	\$132,537.30	Total Bid
Choose method by which performance bond will be posted or secured. Please check (✓) one: _____ Cash/Check _____ Irrevocable Letter of Credit Deposit in the amount of \$_____ enclosed. (not less than 10% of total bid) Bidder's Name, Address & Phone Number _____ _____ _____ Bidder's Signature _____ Date _____				

Special Conditions:

- Performance bond for this sale will be \$20,000.**
- This timber sale expires May 1, 2019 (3 year contract). Normal Clark County extension policy applied thereafter**
- No cutting, skidding, or road building between April 15 and July 15 due to oak wilt concerns in the hardwood thinning units. No oak wilt restrictions in the regeneration harvest units.
- ATV/Snowmobile trail may be used for access providing contractor does not damage trail or impede its use.
- Most of the sale area is dry; however soils are heavy and prone to rutting during wet periods. Possible summer sale.
- No slash, logging debris, or equipment allowed across the blue paint line onto private land.
- Avoid damage to residual trees.

Management Objective:

Hardwood Thinning: Thin oak and hardwood to recommended silvicultural levels. Encourage the establishment of northern hardwood seedlings. Regeneration Harvest: Regenerate oak and associated hardwoods. One island, an RMZ's and individually green marked trees will be left to benefit wildlife and aesthetics.



#SCS-FM/COC-00083G-d
FSC 100%
Tract is FSC certified.

SALE MAP ON BACK



CLARK COUNTY FOREST

8-16



W1/2SW1/4, W1/2NW1/4, NENW, NWNE, E1/2NE1/4 Section 28

E1/2NE1/4 Section 29









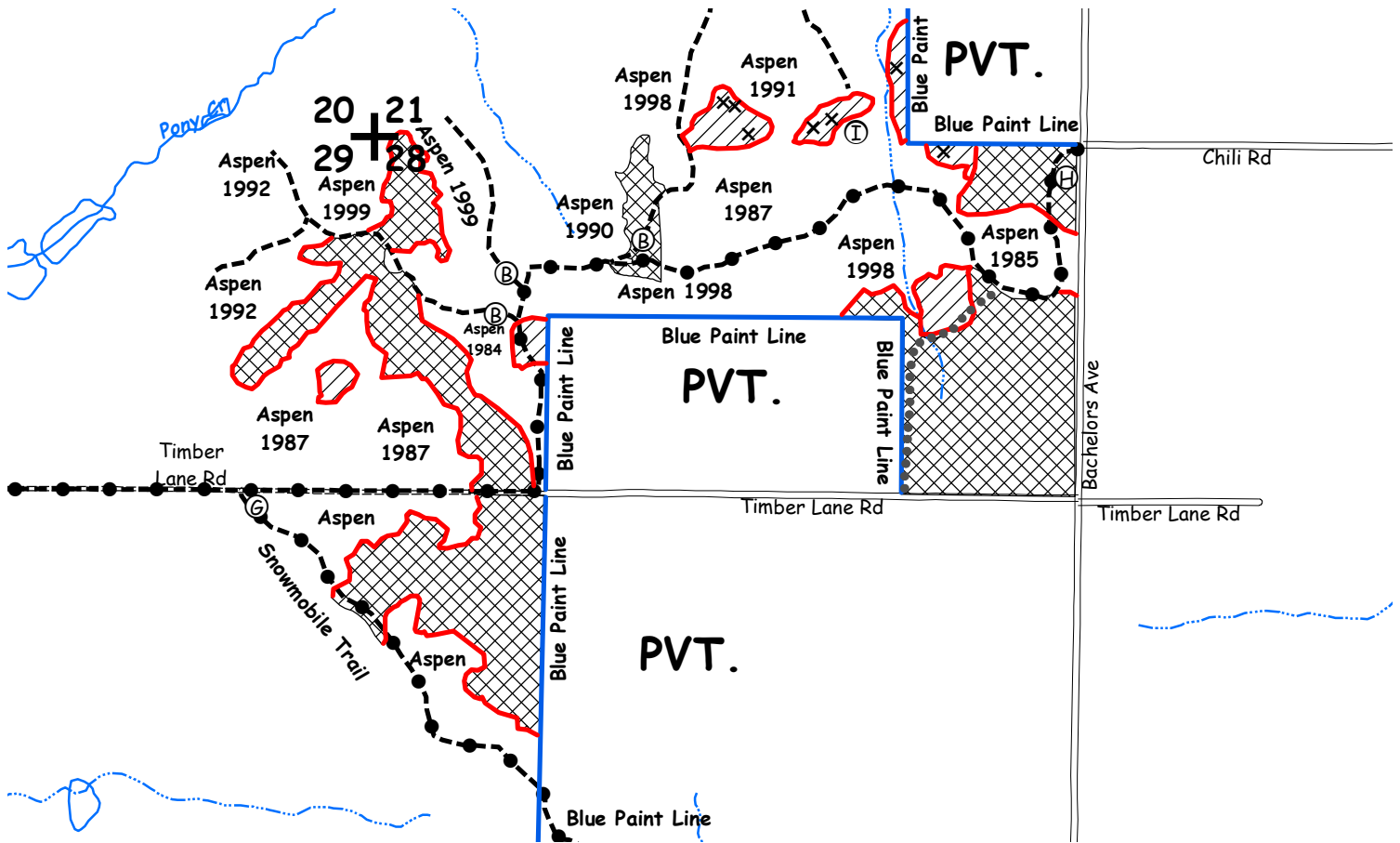



SESW, SWSE Section 21

Township 25N Range 3W (Seif)

Sale Established By: A. Sorenson, T. Mayer

-  17 Acres, Regeneration Harvest (final harvest oak and white pine): Harvest all aspen, oak, mixed hardwood, and pine. DO NOT CUT ANY TREES MARKED WITH GREEN PAINT.
-  124 Acres, Hardwood Thinning: Harvest all aspen, white birch, ash, hickory, pine, and all trees marked with orange and purple paint. SHEAR ALL STEMS >1" DBH IN PURPLE MARKED AREAS.



- | | |
|---|--|
|  Blue Paint Line (Property Boundary) |  Old Skid Trail |
|  Red Paint Line |  Woods Road |
|  Wildlife tree marked with green paint. DO NOT CUT. |  ATV/Snowmobile Trail |
|  Bunker |  Perennial Stream |
|  Gate |  Intermittent Stream |
|  Wildlife island behind RED paint line. DO NOT CUT. | |
|  Homestead location. DO NOT DISTURB. | |



CLARK COUNTY FOREST - Tract # 9-16

Regeneration Harvest (Final Harvest Red Pine, 12 Acres) Harvest all aspen, oak, mixed hardwood, and pine.

Pine Thinning (2 Acres) Harvest all trees marked with orange paint.

Product Species		Estimated Unit Volume	Bid Per Unit	Total
Red Pine <small>(comingled pulp and saw material, includes approximately 40 tons of white pine)</small>	TONS	1120	_____	_____
Jack Pine	TONS	30	_____	_____
Oak Pulp <small>(Includes aspen and mixed hardwood)</small>	TONS	60	_____	_____
Oak Bolts <small>(Includes aspen and mixed hardwood)</small>	TONS	30	_____	_____
This sale is NOT eligible for biomass harvesting.		1240 Tons 0 MBF		_____
SCALED SALE		Minimum Bid	\$32,310.00	Total Bid
Choose method by which performance bond will be posted or secured. Please check (✓) one: _____ Cash/Check _____ Irrevocable Letter of Credit Deposit in the amount of \$ _____ enclosed. (not less than 10% of total bid) Bidder's Name, Address & Phone Number _____ _____ _____ Bidder's Signature _____ Date _____				

Special Conditions:

1. Sale units bound by red paint line and different cover types.
2. Annosum Root Rot control work is required on this sale.
3. All cut pine and spruce products must be removed from the sale area within two weeks during the period of May 15 through August 15.
4. DO NOT DISTURB cultural resource located behind red paint line as indicated on sale map.
5. Dry sale area. Probable summer sale.
6. **All slash** resulting from this timber harvest shall be lopped and scattered to within 3 feet of the ground. This harvest specification is in accordance with the "Town of Foster Community Wildfire Protection Plan"
7. 1508 Red and White Pine are included in this harvest. The average tree has is 13 inches DBH with 6 merchantable sticks.

Management Objective:

Regeneration Harvest: Prepare site for replanting. The requirement to shear all stems 2" DBH and greater will be emphasized.

Pine Thinning: Thin white pine to recommended silvicultural levels.



#SCS-FM/COC-00083G-d
FSC 100%
Tract is FSC certified.

SALE MAP ON BACK



CLARK COUNTY FOREST
9-16
SWSE Section 19
SENE, SWNE, SENW, NWSE Section 20
Township 26N Range 4W (Foster North)
Sale Established By: C. Schmitz



2 Acres, Pine Thinning : Harvest all trees marked with orange paint.



12 Acres, Regeneration Harvest (Final Harvest Pine): Harvest all aspen, oak, mixed hardwood, and pine.

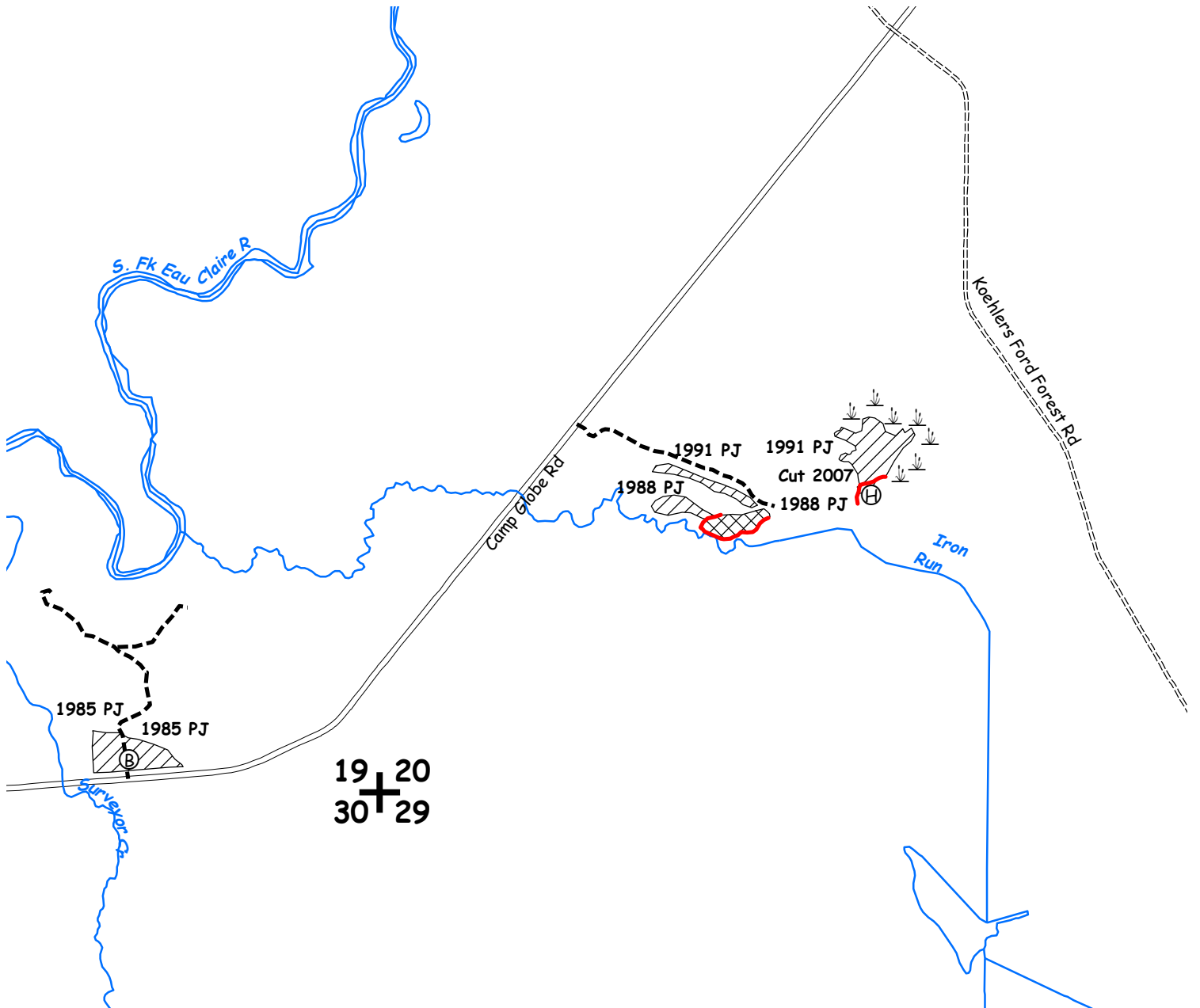

	Cultural site behind red paint line. DO NOT DISTURB.
	Bunker
	Woods Road
	Perennial Stream
	Intermittent Stream

CLARK COUNTY FOREST - Tract # 10-16

Pine Thinning (31 Acres): Harvest all trees marked with orange paint.

Product Species	Estimated Unit Volume	Bid Per Unit	Total
Red Pine <small>(Comingled - includes 25% saw and 30 tons of white pine)</small> This sale is eligible for biomass harvesting. Estimated biomass volume – 120 tons	TONS 400 400 Tons 0 MBF	_____ \$7,208.00	_____ Total Bid
SCALED SALE		Minimum Bid	
		\$7,208.00	
Choose method by which performance bond will be posted or secured. Please check (✓) one: _____ Cash/Check _____ Irrevocable Letter of Credit Deposit in the amount of \$ _____ enclosed. (not less than 10% of total bid) Bidder's Name, Address & Phone Number _____ _____ _____ Bidder's Signature _____ Date _____			

Special Conditions:

1. 2nd thinning of a planted stand.
2. 3,404 marked trees. Average tree is 6.5" DBH with 24' of merchantable height.
3. ATV/Snowmobile trail may be used for access providing contractor does not damage trail or impede its use.
4. Dry sale area. Probable summer sale.
5. All cut pine and spruce products must be removed from the sale area within two weeks during the period of May 15 through August 15.
6. Annosum Root Rot control work is required on this sale.
7. No oak wilt restrictions, however if harvest operations occur between April 15- July 15 DO NOT CUT marked trees along southern boundary (as indicated on sale map) adjacent to red oak pole timber.

Management Objective:

Reduce stocking to recommended levels.



#SCS-FM/COC-00083G-d
 FSC 100%
 Tract is FSC certified.

SALE MAP ON BACK



CLARK COUNTY FOREST
10-16
SWNE, SENE, NWSE, NESE Section 31
Township 25N Range 3W (Seif)
Sale Established By: T. Mayer

 31 Acres, Pine Thinning (Second Thinning Red Pine): Harvest all trees marked with orange paint.

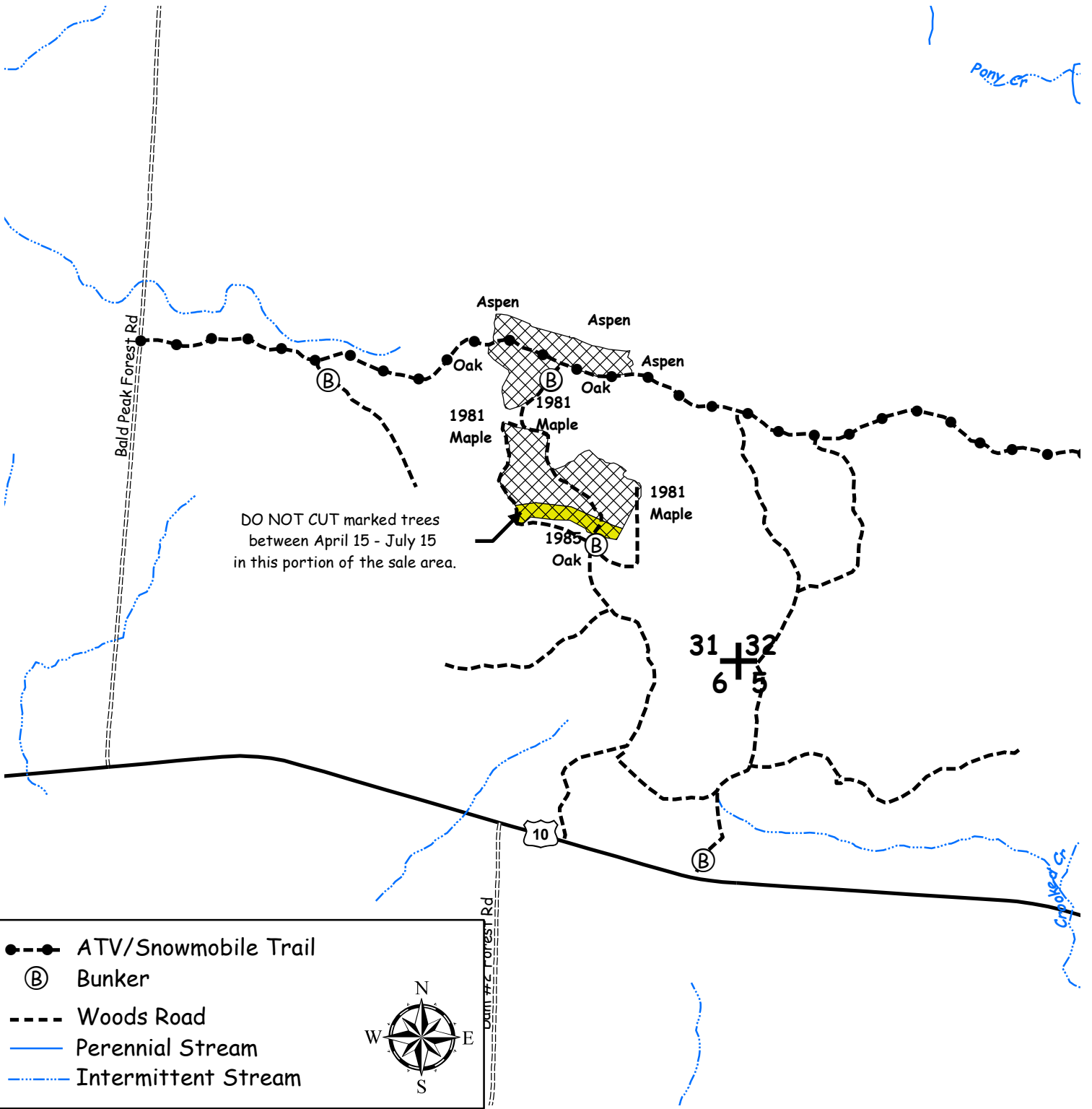

CLARK COUNTY FOREST - Tract # 11-16

Hardwood Thinning (oak shelterwood) 21 Acres: Harvest all trees EXCEPT those marked with green paint.

Regeneration Harvest (oak) 9 Acres: Harvest all trees EXCEPT those marked with green paint. THE 2" SHEARING REQUIREMENT HAS BEEN WAIVED. SHEAR ALL STEMS 2" AND LARGER EXCEPT UNDAIMAGED OAK.

Product Species		Estimated Unit Volume	Bid Per Unit	Total
Oak Pulp	TONS	415	_____	_____
Oak Bolts	TONS	145	_____	_____
Mixed Hardwood Pulp <i>(Includes 2% aspen).</i>	TONS	410	_____	_____
Mixed Hardwood Bolts	TONS	90	_____	_____
White Pine Pulp <i>(Includes 2% red pine).</i>	TONS	100	_____	_____
Red Oak Sawlogs	MBF	50.02	_____	_____
White Oak Sawlogs	MBF	34.90	_____	_____
Black Oak Sawlogs	MBF	5.52	_____	_____
Red Maple Sawlogs <i>(Includes 3% ash).</i>	MBF	36.20	_____	_____
White Pine Sawlogs <i>(Includes 3% red pine).</i>	MBF	30.50	_____	_____
This sale is eligible for biomass harvesting. Estimated biomass volume – 349 tons		1160 Tons 157.14 MBF		
LUMP SUM SALE		Minimum Bid	\$50,048.26	Total Bid

Choose method by which performance bond will be posted or secured.
 Please check (✓) one: _____ Cash/Check _____ Irrevocable Letter of Credit
 Deposit in the amount of \$ _____ enclosed. (not less than 10% of total bid)
 Bidder's Name, Address & Phone Number _____

 Bidder's Signature _____ Date _____

Special Conditions:

- This timber sale will expire May 1, 2018. No extensions will be granted and if not completed by this date, contractor will lose all bond money. NO CUTTING, SKIDDING, OR ROAD BUILDING BETWEEN APRIL 15 AND JULY 15 DUE TO OAK WILT CONCERNS FOR THE OAK SHELTERWOOD UNIT. NO OAK WILT RESTRICTIONS FOR REGENERATION HARVEST UNIT.**
- The sawlog volume estimates are based upon 100% cruise using Scribner volume tables, to a minimum 10" top for hardwoods and 9" top for conifers. 1,171 sawlog sized trees have been scaled for random length cutting, with allowance made for defect. Pulpwood and bolt volume estimates are based upon plot cruise (based on BAF 10) at 1 plot per acre of pulpwood and bolt sized trees and the following topwood allowance factors: **Oak** 4.13 tons of pulp/MBF and 1 ton of bolts/MBF, **Mixed Hardwood** 1.15 tons of pulp/MBF and ½ ton of bolts/MBF, **White Pine** 2.10 tons of pulp/MBF.
- No tree or pole length skidding allowed in regeneration harvest.
- Minimize damage to advanced oak regeneration.
- Use of the game trail is permitted for access providing the trail is returned to its original preharvest condition.
- Southern unit is dry. Probable summer sale. Portions of Northern unit are wet and may require winter (frozen ground) logging.
- Sale units bounded by red paint line, game trail, LBA, and recent cuts.

Management Objective:

Regenerate oak and associated hardwoods, 2 trees will be left uncut to benefit wildlife and aesthetics. Salvage declining oak and release advanced oak regeneration.



#SCS-FM/COC-00083G-d
 FSC 100%
 Tract is FSC certified.

SALE MAP ON BACK



CLARK COUNTY FOREST

Tract #11-16

SWSE Section 20

SENW, SENE, NESE Section 29

Township 23N, Range 2W (Levis)

Sale established by: I. Remus, E. Fransen, S. Neisius



21 Acres, Hardwood Thinning (Oak Shelterwood) - Harvest all trees EXCEPT those marked with green paint.



9 Acres, Regeneration Harvest - Harvest all trees EXCEPT those marked with green paint. THE 2" SHEARING REQUIREMENT HAS BEEN WAIVED. SHEAR ALL STEMS 2" AND LARGER EXCEPT UNDAMAGED OAK.

- Gate
- Woods Road
- Game Trail
- Intermittent Stream
- Blue Paint Line
- Single-sided red paint line
- Tract Number Painted on Tree
- Section Corner

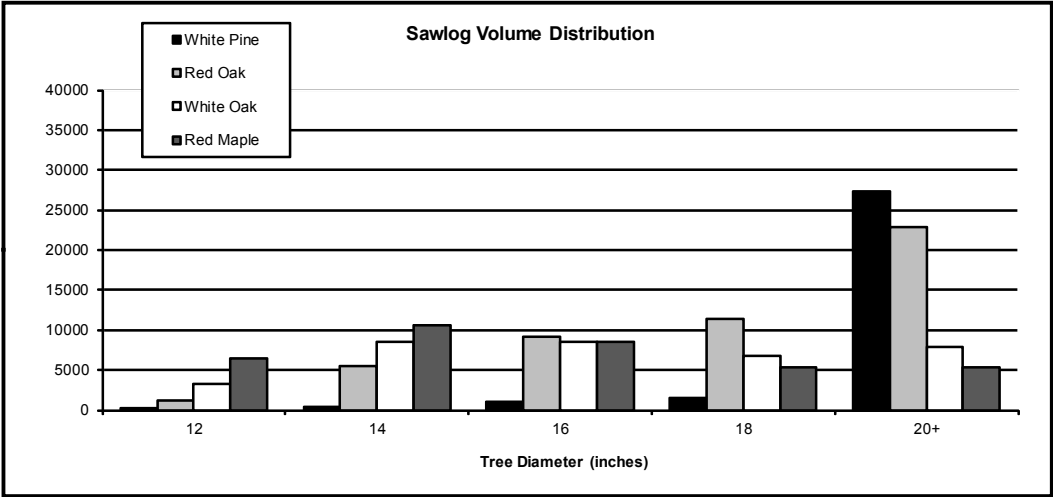
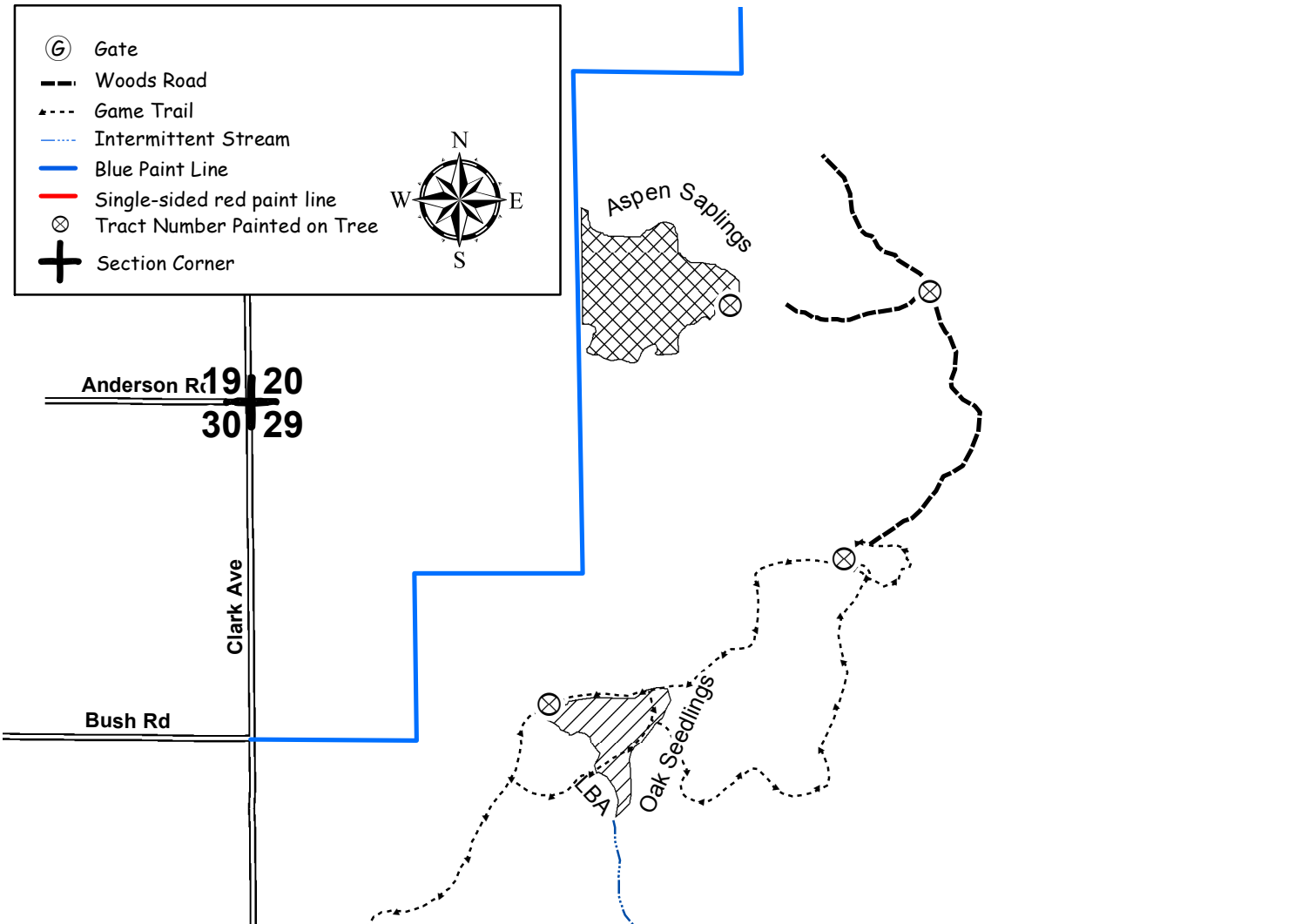

CLARK COUNTY FOREST - Tract # 12-16

Hardwood Thinning 27 Acres: Harvest all trees marked with orange paint.

Hardwood Thinning (Oak Shelterwood) 87 Acres: Harvest all trees EXCEPT those marked with green paint. THE 2" SHEARING REQUIREMENT APPLIES TO ALL SPECIES EXCEPT OAK.

Regeneration Harvest 6 Acres: Harvest all trees EXCEPT those marked with green paint. THE 2" SHEARING REQUIREMENT HAS BEEN WAIVED FOR THIS UNIT.

Product Species		Estimated Unit Volume	Bid Per Unit	Total
Oak Pulp	TONS	1960	_____	_____
Oak Bolts <small>(Includes approximately 6% mixed hardwood).</small>	TONS	650	_____	_____
Mixed Hardwood Pulp <small>(Includes small volume of aspen).</small>	TONS	360	_____	_____
Basswood Pulp	TONS	90	_____	_____
White Pine Pulp	TONS	80	_____	_____
Red Oak Sawlogs	MBF	321	_____ <small>Minimum \$270</small>	_____
White Oak Sawlogs	MBF	27	_____ <small>Minimum \$170</small>	_____
Mixed Hardwood Sawlogs	MBF	16	_____ <small>Minimum \$130</small>	_____
White Pine Sawlogs	MBF	25	_____ <small>Minimum \$120</small>	_____
This sale is eligible for biomass harvesting. Estimated biomass volume – 950 tons		3,140 Tons	389 MBF	_____
SCALED SALE		Minimum Bid	\$179,736.00	Total Bid
Choose method by which performance bond will be posted or secured. Please check (✓) one: _____ Cash/Check _____ Irrevocable Letter of Credit Deposit in the amount of \$_____ enclosed. (not less than 10% of total bid) Bidder's Name, Address & Phone Number _____ _____ _____ Bidder's Signature _____ Date _____				

Special Conditions:

- This timber sale will expire May 1, 2017. No extensions will be granted and if not completed by this date contractor will lose all bond money.**
- The performance bond for this sale will be \$20,000.**
- No cutting, skidding, or road building between April 15 and July 15 due to oak wilt concerns.
- Shear all species 2" and larger except oak in the 87 acre shelterwood unit.
- Minimize damage to advanced aspen/maple regeneration in the 6 acre regeneration harvest unit.
- Avoid damage to survey pipes indicated on sale map.
- No slash, logging debris, or equipment allowed across the blue paint line onto private land.
- Possible summer sale, however portions of sale are wet and may require winter (frozen ground) logging.
- Sale units bounded by single-sided red paint line, double-sided red paint line, blue paint line, woods road, aspen whips and bottomland hardwoods.

Management Objective:

Hardwood Thinning: Reduce stocking to recommended silvicultural levels and improve growth rates of residual trees.
Oak Shelterwood: Create conditions favorable for the establishment of oak regeneration. Regeneration Harvest: Remove overstory to release advanced aspen and maple regeneration. 3 wildlife trees will be left uncut to benefit wildlife and aesthetics.



#SCS-FM/COC-00083G-d
FSC 100%
Tract is FSC certified.

SALE MAP ON BACK



CLARK COUNTY FOREST

Tract #12-16

S1/2 SE1/4, NWSE Section 27
NE1/4, NENW, NESE Section 34
Township 25N, Range 3W (Seif)

Sale established by: I. Remus, D. Natzke, E. Fransen, S. Neisius



27 Acres, Hardwood Thinning - Harvest all trees marked with orange paint.



87 Acres, Hardwood Thinning (Oak Shelterwood) - Harvest all trees EXCEPT those marked with green paint. THE 2" SHEARING REQUIREMENT APPLIES TO ALL SPECIES EXCEPT OAK.



6 Acres, Regeneration Harvest - Harvest all trees EXCEPT those marked with green paint. THE 2" SHEARING REQUIREMENT HAS BEEN WAIVED FOR THIS UNIT.

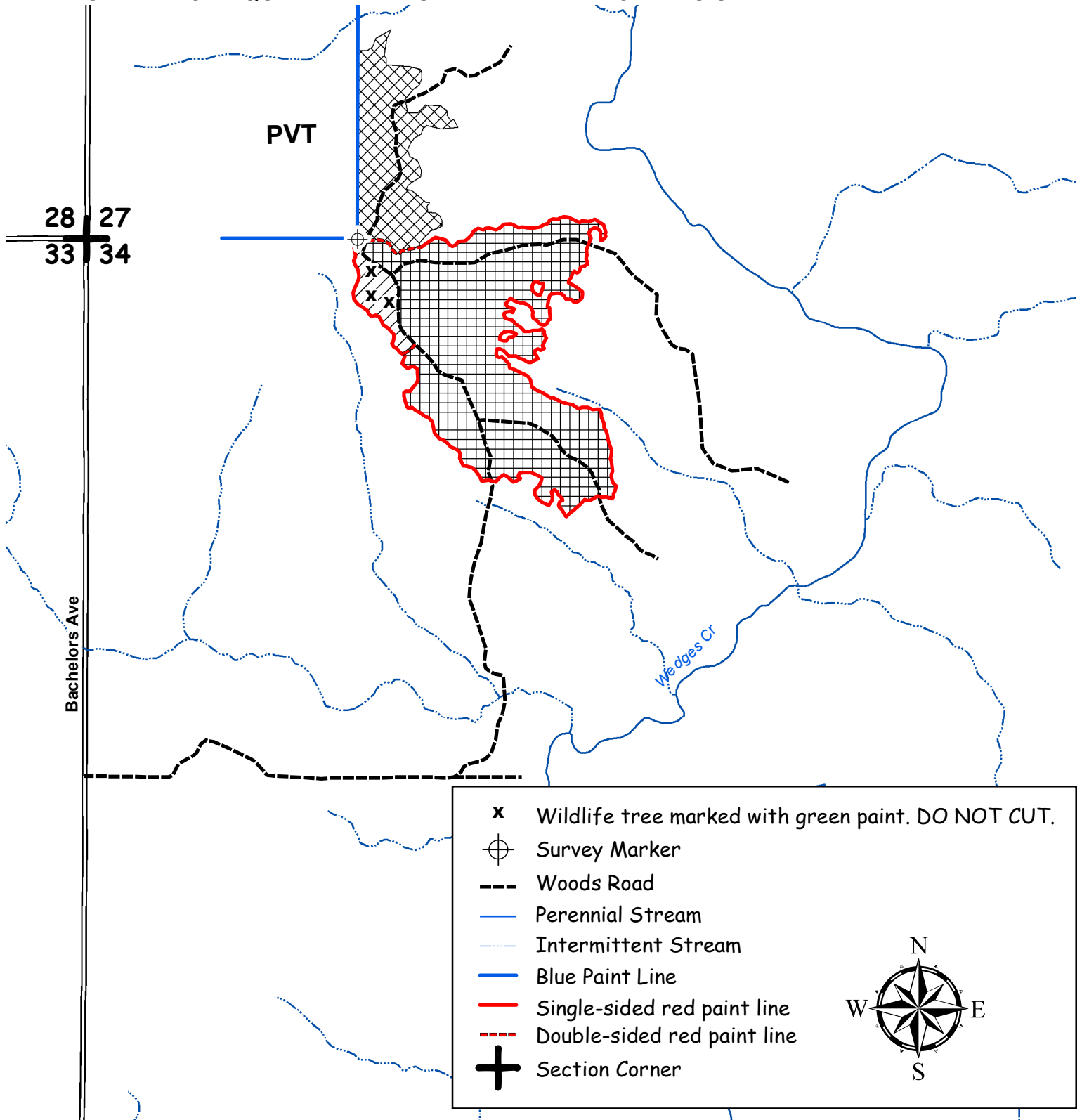

CLARK COUNTY FOREST - Tract # 13-16

Regeneration Harvest (28 Acres) Harvest all trees EXCEPT those marked with green paint. DO NOT CUT WILDLIFE ISLAND OR ANY TREES MARKED WITH GREEN PAINT

Product Species		Estimated Unit Volume	Bid Per Unit	Total
Aspen Pulp	TONS	795	_____	_____
Aspen Bolts	TONS	50	_____	_____
Oak Pulp	TONS	205	_____	_____
Oak Bolts	TONS	80	_____	_____
Mixed Hdwd Pulp <small>(Includes a small amount of basswd)</small>	TONS	315	_____	_____
Mixed Hdwd Bolts	TONS	30	_____	_____
White Pine Pulp	TONS	40	_____	_____
Oak Sawlogs <small>(contains approximately 35% red oak and 65% black oak)</small>	MBF	19.0	_____	_____
			Minimum \$120	
White Oak Sawlogs	MBF	3.0	_____	_____
			Minimum \$170	
Mixed Hdwd Sawlogs	MBF	1.0	_____	_____
			Minimum \$130	
White Pine Sawlogs	MBF	16.0	_____	_____
			Minimum \$120	
This sale is eligible for biomass harvesting. Estimated biomass volume – 455 tons		1515 Tons	39 MBF	_____
SCALED SALE		Minimum Bid		Total Bid
		\$26,737.50		

Choose method by which performance bond will be posted or secured.
Please check (✓) one: _____ Cash/Check _____ Irrevocable Letter of Credit
Deposit in the amount of \$ _____ enclosed. (not less than 10% of total bid)
Bidder's Name, Address & Phone Number _____

Bidder's Signature _____ Date _____

Special Conditions:

1. Minimize damage to scattered residual oak stems.
2. The 2" shearing requirement will be emphasized for this sale.
3. Portions of sale are wet and may require winter (frozen ground) logging.
4. Sale unit bounded by a red paint line on the west, blue paint line on the south, and Bruce Mound Avenue on the east.
5. No slash, logging debris, or equipment allowed across the blue paint line onto private land.

Management Objective:

Regenerate aspen and associated hardwoods. One island and scattered red oak poles marked in green paint will be left uncut to benefit wildlife and aesthetics.



The mark of responsible forestry.

#SCS-FM/COC-00083G-d
FSC 100%
Tract is FSC certified.











SALE MAP ON BACK



CLARK COUNTY FOREST Tract #13-16

E1/2 NE1/4, Section 31
Township 27N, Range 3W (Mead)
Sale established by: T. Mayer, C. Schmitz

 28 Acres, Regeneration Harvest (Aspen) - Harvest all trees EXCEPT those marked with green paint.
DO NOT CUT WILDLIFE ISLAND OR ANY TREES MARKED WITH GREEN PAINT

	Tract # painted on tree
	Wildlife tree marked with green paint. DO NOT CUT.
	Wildlife Island - DO NOT CUT
	Woods Road
	Green Paint Line
	Blue Paint Line
	Red Paint Line
	Perennial Stream
	Intermittent Stream
	Section Corner

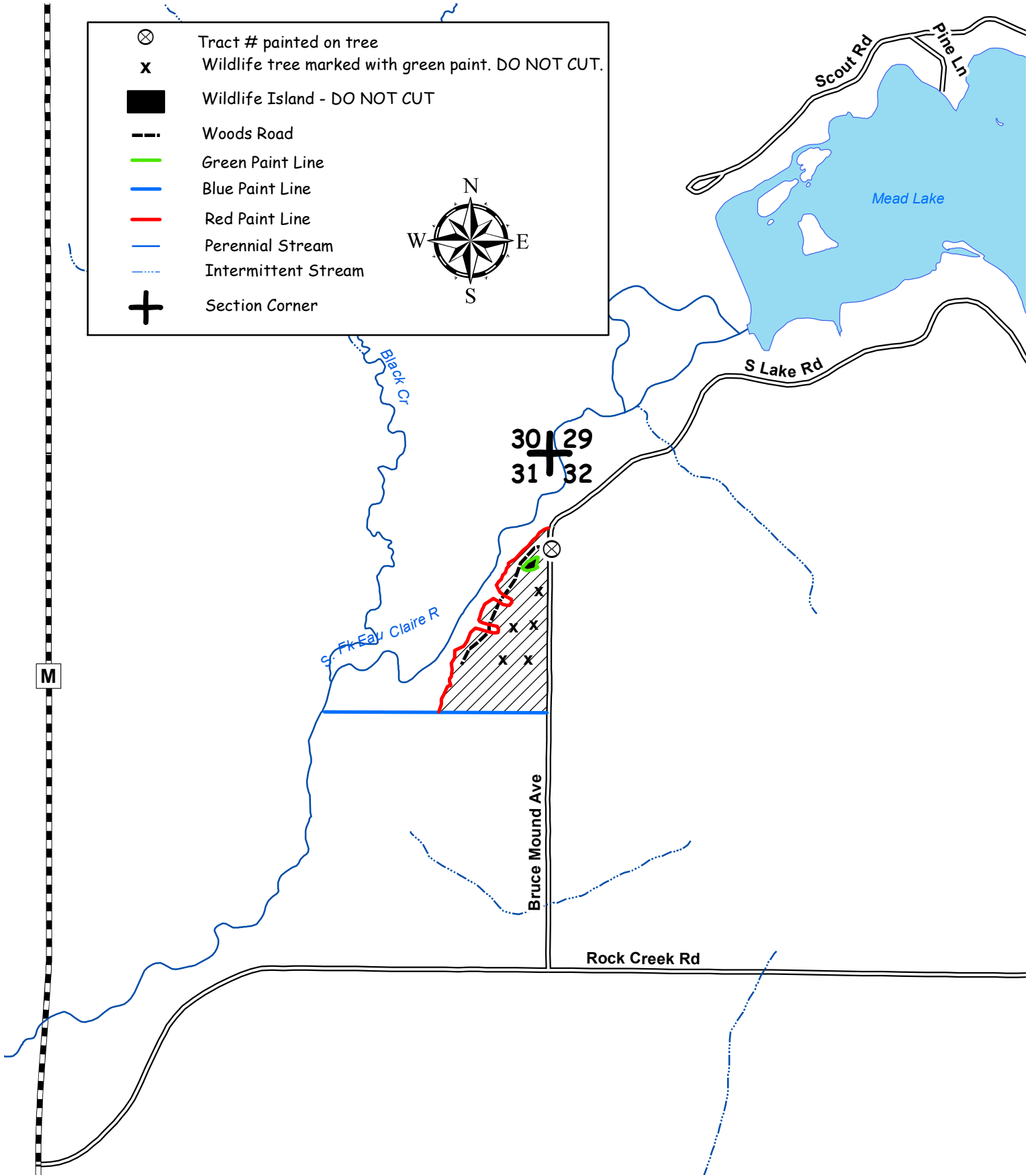
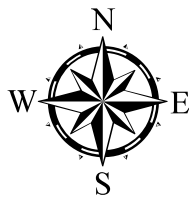

CLARK COUNTY FOREST - Tract # 14-16

Regeneration Harvest (Final Harvest Black Oak/Aspen) 20 acres: Harvest all aspen, oak, mixed hardwood, and all pine. DO NOT CUT TREES MARKED WITH GREEN PAINT.

Regeneration Harvest (Final Harvest Black Oak) 4 acres: Harvest all aspen, oak, mixed hardwood, and all pine. DO NOT CUT TREES MARKED WITH GREEN PAINT. 2" SHEARING REQUIREMENT WAIVED ON UNDamAGED SAPLINGS.

Regeneration Harvest (Final Harvest Black Oak) 12 acres: OPTIONAL HARVEST UNIT – Harvest all aspen, oak, mixed hardwood, and all pine. DO NOT CUT TREES MARKED WITH GREEN PAINT. WINTER (FROZEN GROUND) ONLY

Product Species		Estimated Unit Volume	Bid Per Unit	Total
Aspen	TONS	290	_____	_____
Aspen Bolts	TONS	70	_____	_____
Oak Pulp	TONS	360	_____	_____
Oak Bolts <i>(Includes about 17% red maple)</i>	TONS	210	_____	_____
Mixed Hardwood Pulp	TONS	190	_____	_____
White Pine <i>(comingled, 60% sawlogs, 40% pulp, about 15% is Jack Pine)</i>	TONS	50	_____	_____
White Oak Sawlogs	MBF	9	Minimum \$170	_____
Black Oak Sawlogs <i>(Includes about 17% red oak)</i>	MBF	50	Minimum \$120	_____
Red Maple Sawlogs	MBF	5	Minimum \$130	_____
This sale is eligible for biomass harvesting. Estimated biomass volume –350 tons		1,170 Tons 64 MBF		
SCALED SALE		Minimum Bid	\$23,153.30	Total Bid
Choose method by which performance bond will be posted or secured. Please check (✓) one: _____ Cash/Check _____ Irrevocable Letter of Credit Deposit in the amount of \$ _____ enclosed. (not less than 10% of total bid) Bidder's Name, Address & Phone Number _____ _____ Bidder's Signature _____ Date _____				

Special Conditions:

1. The 2" shearing requirement does not apply to pockets of maple and aspen saplings in areas indicated on sale map.
2. Possible summer sale EXCEPT optional harvest unit.
3. The optional harvest unit contains the following volumes which are included above:

	Aspen	Oak	Oak Bolts	Mixed Hardwood	Comingled White Pine	Black Oak Saw	Red Maple Saw
Tons	35	90	20	30	50	-----	-----
MBF	-----	-----	-----	-----	-----	6.5	0.5

4. Avoid damage to survey pipe located within the sale area (indicated on sale map).
5. Sale bound by red paint line except along woods roads and along markedly different timber types such as young jack pine and young aspen.

Management Objective: Regenerate oak, aspen and associated hardwoods. Four islands and scattered individually marked trees will be left uncut to benefit wildlife and aesthetics.



#SCS-FM/COC-00083G-d
FSC 100%
Tract is FSC certified.

SALE MAP ON BACK





CLARK COUNTY FOREST

Tract #14 -16

SENE, NESE S. 19, NWSW S. 20, NWNW, NENW, SENW S. 30,

Township 25N-Range 4W (Foster South)





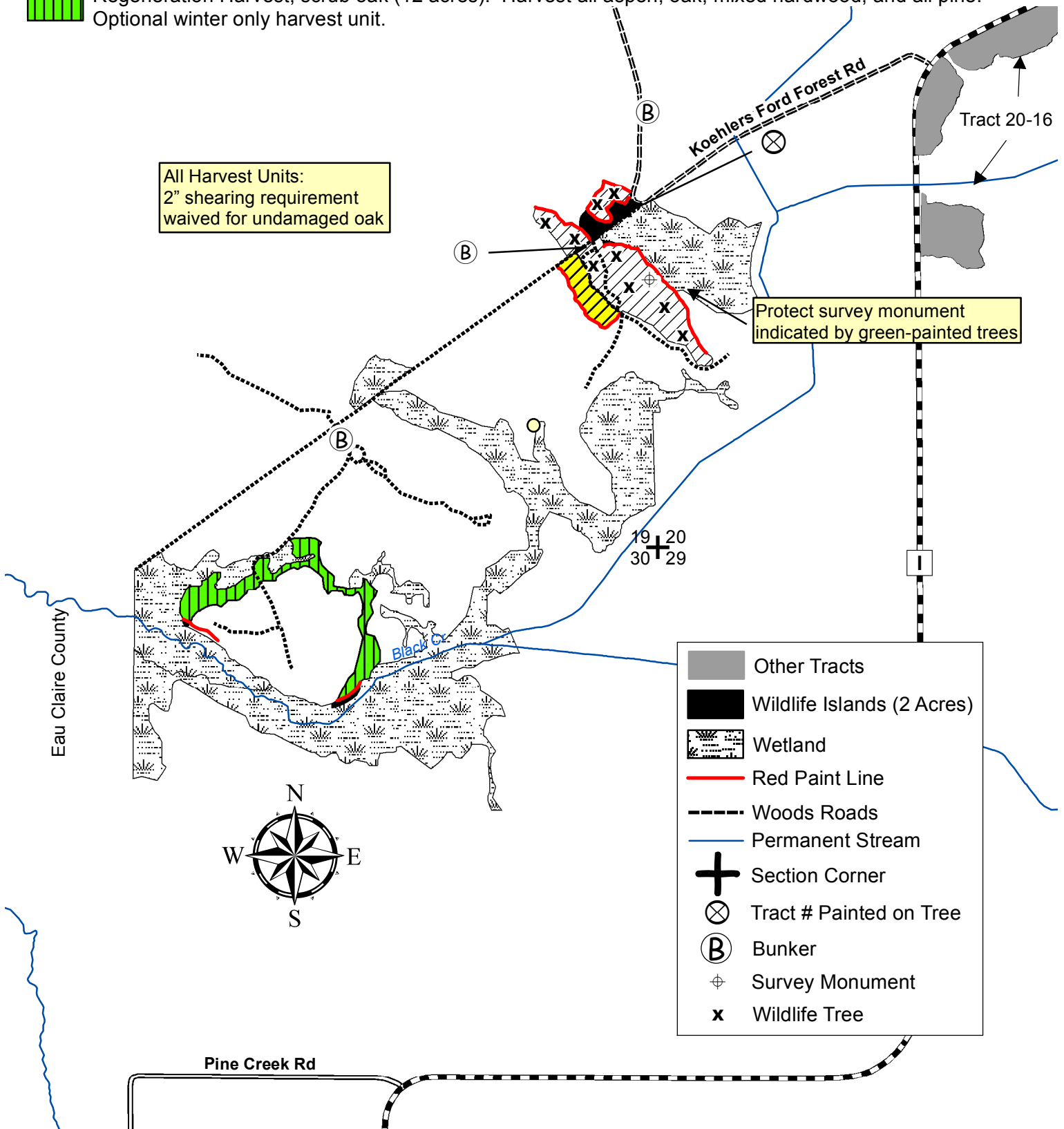





Sale established by: D. Natzke

-  Regeneration Harvest, scrub oak and aspen (20 acres): Harvest all aspen, oak, mixed hardwood, and all pine. DO NOT CUT TREES MARKED WITH GREEN PAINT.
-  Regeneration Harvest, scrub oak (4 acres): Harvest all aspen, oak, mixed hardwood, and all pine. DO NOT CUT TREES MARKED WITH GREEN PAINT. 2" SHEARING REQUIREMENT WAIVED ON UNDAMAGED SAPLINGS.
-  Regeneration Harvest, scrub oak (12 acres): Harvest all aspen, oak, mixed hardwood, and all pine. Optional winter only harvest unit.



All Harvest Units:
2" shearing requirement
waived for undamaged oak

Protect survey monument
indicated by green-painted trees

-  Other Tracts
-  Wildlife Islands (2 Acres)
-  Wetland
-  Red Paint Line
-  Woods Roads
-  Permanent Stream
-  Section Corner
-  Tract # Painted on Tree
-  Bunker
-  Survey Monument
-  Wildlife Tree

CLARK COUNTY FOREST - Tract # 15-16

Regeneration Harvest - Pine (35 Acres) Harvest all trees. The 2" shearing requirement has been waived in these units.

Regeneration Harvest – Aspen/Jack Pine (6 Acres) Harvest all trees.

Product Species		Estimated Unit Volume	Bid Per Unit	Total
Aspen	TONS	45	_____	_____
Oak <small>(Contains a small amount of bolts and 50% sawlogs)</small>	TONS	20	_____	_____
Mixed Hardwood <small>(Contains a small amount of bolts)</small>	TONS	40	_____	_____
Jack Pine <small>(Contains a very small amount of tamarack and spruce)</small>	TONS	65	_____	_____
Red Pine <small>(Comingled – approximately 60% sawlogs)</small>	TONS	1180	_____	_____
White Pine <small>(Comingled – approximately 50% sawlogs)</small>	TONS	985	_____	_____
This sale is eligible for biomass harvesting. Estimated biomass volume – 700 tons		2335 Tons		_____
SCALED SALE		Minimum Bid	\$51,389.75	Total Bid
Choose method by which performance bond will be posted or secured. Please check (✓) one: _____ Cash/Check _____ Irrevocable Letter of Credit Deposit in the amount of \$_____ enclosed. (not less than 10% of total bid) Bidder's Name, Address & Phone Number _____ _____ _____ Bidder's Signature _____ Date _____				

Special Conditions:

1. The 2" shearing requirement does not apply to undamaged saplings in the pine regeneration area (shown on map).
2. Minimize damage to white pine understory in the pine regeneration area.
3. All cut pine products must be removed from the sale area within two weeks during the period of May 15 through August 15.
4. No slash, logging debris, or equipment allowed across the blue paint line onto private land.
5. Portions of sale are wet and may require winter (frozen ground) logging.
6. Sale units bounded by red paint, blue paint, County Road B, and Gorman Avenue.
7. Access points off of CTH B and Bruce Mound Ave are ditched and purchaser will need to acquire permission prior to use. Contact this department for details.
8. New (road/landing/turn around) location and design must be approved by the County prior to construction.

Management Objective:

Regenerate white pine, aspen, and associated hardwoods.



The mark of responsible forestry.

#SCS-FM/COC-00083G-d
FSC 100%
Tract is FSC certified.

SALE MAP ON BACK



CLARK COUNTY FOREST

Tract #15-16

W1/2 SE1/4, NESE, E1/2 SW1/4 Section 20

Township 24N, Range 3W (Hewett)

Sale established by: T. Mayer, C. Schmitz

 35 Acres, Regeneration Harvest (Pine) - Harvest all trees. THE 2" SHEARING REQUIREMENT HAS BEEN WAIVED IN THESE UNITS.

 6 Acres, Regeneration Harvest (Aspen/Jack Pine) - Harvest all trees.

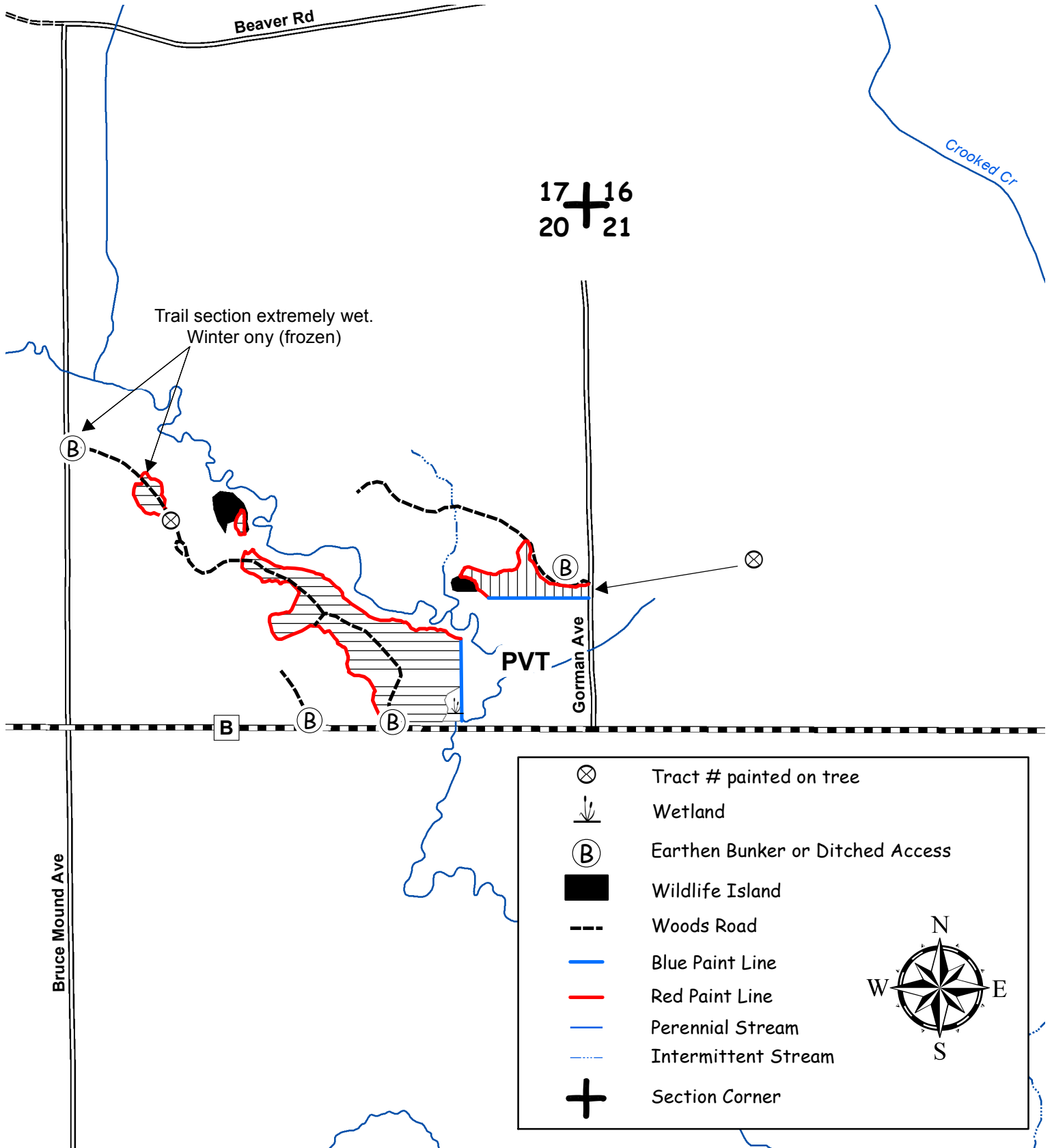

CLARK COUNTY FOREST – Tract# 16-16

Regeneration Harvest, white pine (17 acres): Harvest all pine, oak and aspen EXCEPT RED PINE >14" DBH. DO NOT CUT ANY TREES MARKED WITH GREEN PAINT. THE 2" SHEARING REQUIREMENT IS WAIVED FOR ALL UNDAMAGED WHITE PINE AND OAK SAPLINGS.

Product Species		Estimated Unit Volume	Bid Per Unit	Total
Aspen	TONS	90	_____	_____
Oak Pulp	TONS	210	_____	_____
Oak Bolts <small>(Includes about 8% red maple)</small>	TONS	75	_____	_____
Mixed Hdwd Pulp	TONS	50	_____	_____
White Pine Pulp <small>(Includes a small amount of jack and red pine)</small>	TONS	250	_____	_____
Oak Sawlogs <small>(Includes about 3% red maple sawlogs)</small>	MBF	15	_____	_____
White Pine Sawlogs <small>(includes about 3% red pine sawlogs)</small>	MBF	28	_____	_____
			<small>Minimum \$120</small>	_____
			<small>Minimum \$120</small>	_____
This sale is eligible for biomass harvesting. Estimated biomass volume – 200 tons		675 Tons 43 MBF		_____
SCALED SALE		Minimum Bid	\$13,870.50	Total Bid

Choose method by which performance bond will be posted or secured.
 Please check (✓) one: _____ Cash/Check _____ Irrevocable Letter of Credit
 Deposit in the amount of \$ _____ enclosed. (not less than 10% of total bid)
 Bidder's Name, Address & Phone Number _____

 Bidder's Signature _____ Date _____

Special Conditions:

1. Do not cut any red pine greater than 14" DBH.
2. Do not cut trees marked with green paint.
3. All cut pine and spruce products must be removed from the sale area within two weeks during the period of May 15 through August 15.
4. Dry sale area. Possible summer sale.
5. Sale units bounded by different cover types such as lowland brush, muskeg, lowland conifers, forest roads and red paint line.
6. All slash resulting from this timber harvest shall be lopped and scattered to within 3 feet of the ground. This harvest specification is in accordance with the "Town of Foster Community Wildfire Protection Plan"
7. No slash, logging debris, or equipment allowed across the blue paint line onto Eau Claire County land.

Management Objective:

Regenerate white pine and associated hardwoods. Six acres of retention islands and wetland buffers, eight individually marked trees, and red pine greater than 14" DBH will be left uncut to benefit wildlife and aesthetics.



The mark of responsible forestry.

#SCS-FM/COC-00083G-d
 FSC 100%
 Tract is FSC certified.

SALE MAP ON BACK



CLARK COUNTY FOREST

Tract #16-16

NWNW, SWNW, NWSW Section 31
Township 26N, Range 4W (Foster North)
Sale Established by D. Natzke

 Regeneration Harvest, white pine (17 acres): Harvest all pine, oak and aspen EXCEPT RED PINE >14" DBH. DO NOT CUT ANY TREES MARKED WITH GREEN PAINT. THE 2" SHEARING REQUIREMENT IS WAIVED FOR ALL UNDAMAGED WHITE PINE AND OAK SAPLINGS.

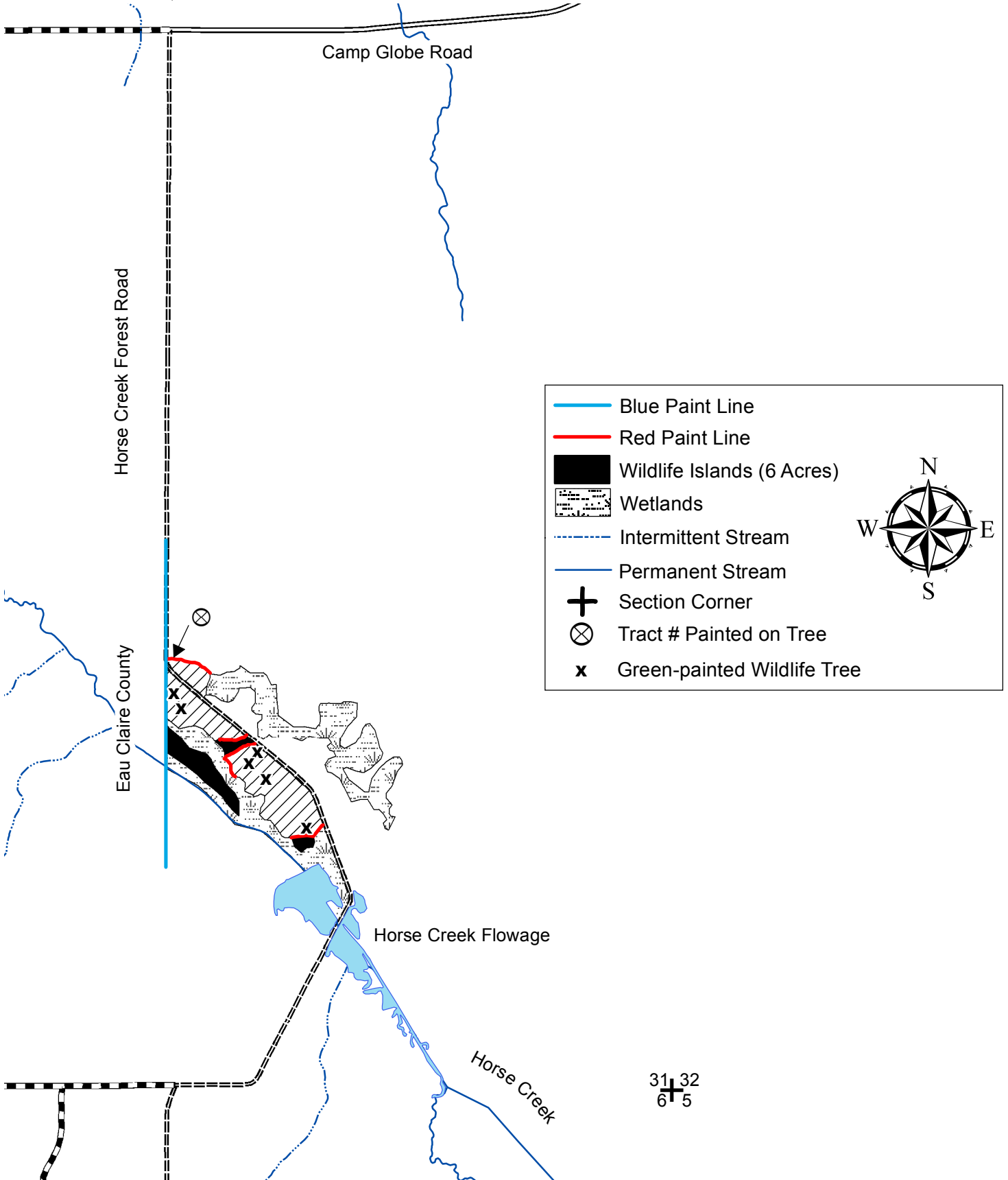

CLARK COUNTY FOREST - Tract # 17-16

Regeneration Harvest (Final Harvest Black Oak) 11 acres: Harvest all trees. DO NOT CUT ANY TREES MARKED WITH GREEN PAINT. THE 2" SHEARING REQUIREMENT IS WAIVED FOR UNDAMAGED OAK.

Regeneration Harvest (Final Harvest Black Oak) 10 acres: Harvest all trees. DO NOT CUT ANY TREES MARKED WITH GREEN PAINT. THE 2" SHEARING REQUIREMENT IS WAIVED FOR UNDAMAGED OAK AND PINE.

Product Species		Estimated Unit Volume	Bid Per Unit	Total
Aspen (Includes about 20% bolts)	TONS	20	_____	_____
Oak Pulp	TONS	280	_____	_____
Oak Bolts (Includes about 7% red maple)	TONS	90	_____	_____
Mixed Hardwood Pulp	TONS	145	_____	_____
Comingled Red Pine (About 66% PR logs, 33% PR pulp)	TONS	100	_____	_____
Comingled White Pine (About 48% PW logs, 52% PW pulp)	TONS	220	_____	_____
White Oak Sawlogs	MBF	3	_____	_____
			Minimum \$170	_____
Black Oak Sawlogs	MBF	16	_____	_____
			Minimum \$120	_____
Red Maple Sawlogs	MBF	1	_____	_____
			Minimum \$130	_____
This sale is eligible for biomass harvesting. Estimated biomass volume –250 tons		855 Tons	20 MBF	_____
SCALED SALE		Minimum Bid	\$15,356.50	Total Bid
Choose method by which performance bond will be posted or secured. Please check (✓) one: _____ Cash/Check _____ Irrevocable Letter of Credit Deposit in the amount of \$_____ enclosed. (not less than 10% of total bid) Bidder's Name, Address & Phone Number _____ _____ Bidder's Signature _____ Date _____				

Special Conditions:

1. The 2" shearing requirement does not apply to undamaged oak saplings and seedlings throughout the sale area and additionally undamaged pine in the middle harvest unit as indicated on the sale map.
2. Sale bound by single-sided red line and other types such as red pine plantation, young aspen, young maple and wetlands.
3. Disregard old blue line within sale area.
4. Do not cut trees marked in green paint.
5. All cut pine and spruce products must be removed from the sale area within two weeks during the period of May 15 through August 15.
6. ATV/Snowmobile trail may be used for access providing contractor does not damage trail or impede its use; no slash allowed on or within 20' of this trail.
7. Portions of sale are wet and may require winter (frozen ground) logging

Management Objective: Regenerate oak, aspen and associated hardwoods and pine. Four islands and scattered individually marked trees will be left uncut to benefit wildlife and aesthetics.



#SCS-FM/COC-00083G-d
FSC 100%
Tract is FSC certified.

SALE MAP ON BACK



CLARK COUNTY FOREST

Tract #17-16

NWNW, NENW, SWSE Section 21, SENE Section 28, Township 23N, Range 3W (Dewhurst)

Sale established by: D. Natzke



Regeneration Harvest, final harvest scrub oak (11 acres): Harvest all merchantable trees.
DO NOT CUT ANY TREES MARKED WITH GREEN PAINT.









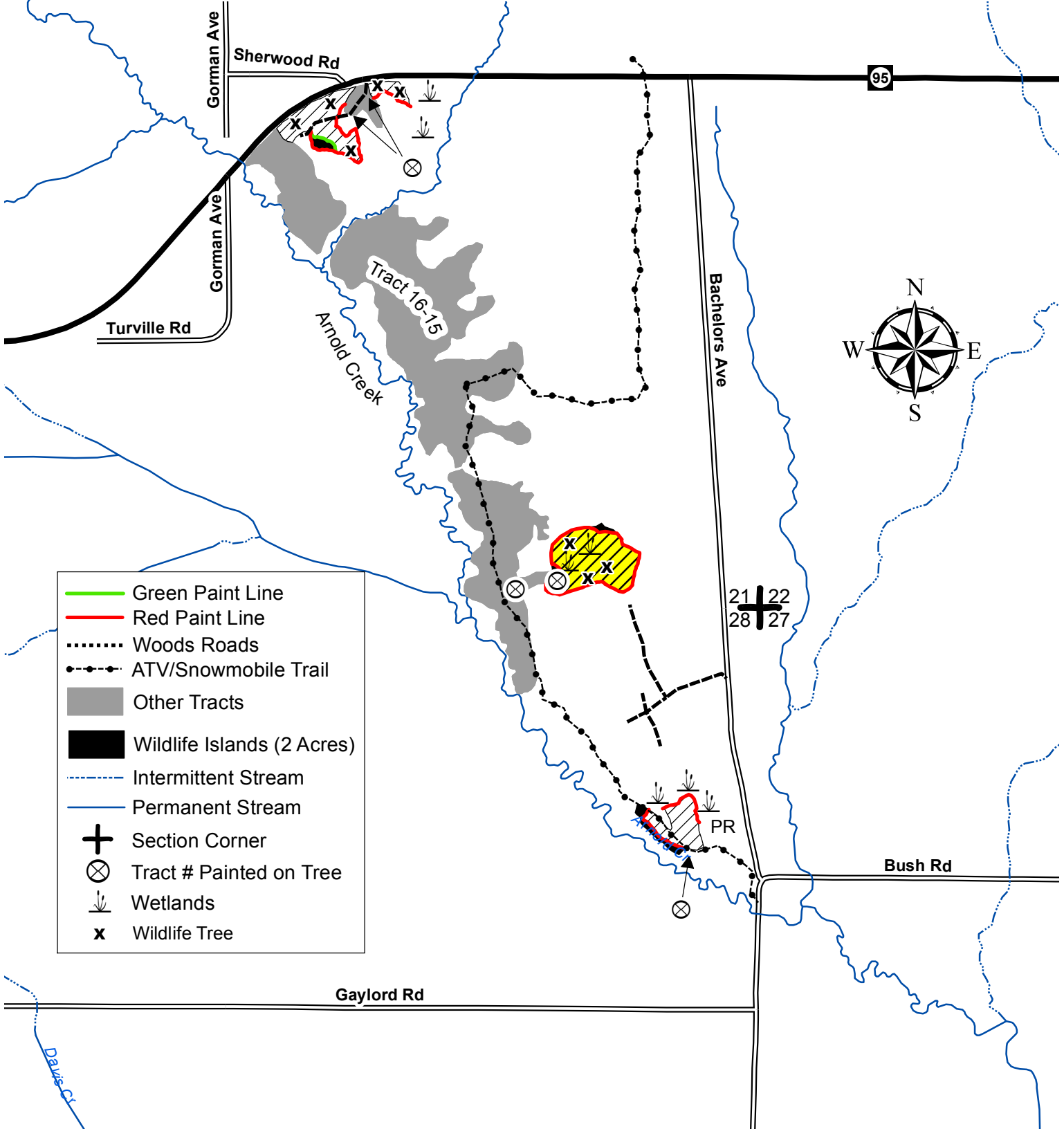

THE 2" SHEARING REQUIREMENT IS WAIVED IN ALL UNITS FOR UNDAMAGED OAK.



Regeneration Harvest, final harvest scrub oak (10 acres): Harvest all merchantable trees.
DO NOT CUT ANY TREES MARKED WITH GREEN PAINT.

THE 2" SHEARING REQUIREMENT IS WAIVED IN ALL UNITS FOR UNDAMAGED OAK AND PINE.



-  Green Paint Line
-  Red Paint Line
-  Woods Roads
-  ATV/Snowmobile Trail
-  Other Tracts
-  Wildlife Islands (2 Acres)
-  Intermittent Stream
-  Permanent Stream
-  Section Corner
-  Tract # Painted on Tree
-  Wetlands
-  Wildlife Tree

CLARK COUNTY FOREST - Tract # 18-16

Regeneration Harvest (Final Harvest White Pine) 10 Acres: Harvest all trees EXCEPT OAK AND TREES MARKED WITH GREEN PAINT. THE 2" SHEARING REQUIREMENT IS WAIVED FOR ALL UNDAMAGED SAPLINGS.
Pine Thinning (Red Pine) 41 Acres: Harvest all trees marked with orange paint.

Product Species		Estimated Unit Volume	Bid Per Unit	Total
Mixed Hardwood Pulp	TONS	40	_____	_____
White Pine Pulp (Includes 5% Tamarack)	TONS	185	_____	_____
Comingled Red Pine (60% sawlogs, 40% pulp)	TONS	555	_____	_____
White Pine Sawlogs	MBF	40	_____	_____
			Minimum \$120	_____
This sale is <i>not</i> eligible for biomass harvesting.		Tons 780	MBF 40	_____
SCALED SALE		Minimum Bid		Total Bid
		\$21,813.30		

Choose method by which performance bond will be posted or secured.
 Please check (✓) one: _____ Cash/Check _____ Irrevocable Letter of Credit
 Deposit in the amount of \$ _____ enclosed. (not less than 10% of total bid)
 Bidder's Name, Address & Phone Number _____

 Bidder's Signature _____ Date _____

Special Conditions:

1. The 2" shearing requirement is waived for undamaged saplings in the regeneration harvest unit as indicated on sale map.
2. All cut pine and spruce products must be removed from the sale area within two weeks during the period of May 15 through August 15.
3. Thinning units: 3rd and 4th thinning.
4. Annosum Root Rot control work is required on this sale.
5. No slash, logging debris, or equipment allowed across the blue paint line onto private land
6. Sale bound by double-sided and single-sided red paint line, blue paint line and other types (young aspen).
7. All slash within 100 feet of Roger Creek Road shall be lopped and scattered to within 3 feet of the ground.
8. Portions of the sale are wet and may require dry or frozen ground logging.

Management Objective:

Regeneration Harvest: remove understocked white pine overstory to release established hardwood regeneration. Several scattered individually green-painted leave trees will be left uncut to benefit wildlife and aesthetics.

Pine Thinning: Reduce stocking to recommended levels.



#SCS-FM/COC-00083G-d
 FSC 100%
 Tract is FSC certified.

SALE MAP ON BACK



CLARK COUNTY FOREST Tract #18-16

SENW, SWNE, NWSW, SWSW, Section 8, Township 27N, Range 4W (Butler)
Sale established by: D. Natzke, S. Neisius

- Regeneration Harvest, White Pine (10 Acres): Harvest all merchantable trees EXCEPT OAK AND GREEN-PAINTED TREES. THE 2" SHEARING REQUIREMENT IS WAIVED FOR ALL UNDAMAGED SAPLINGS.
- Pine Thinning; Red Pine (41 Acres): Harvest all orange-painted trees.

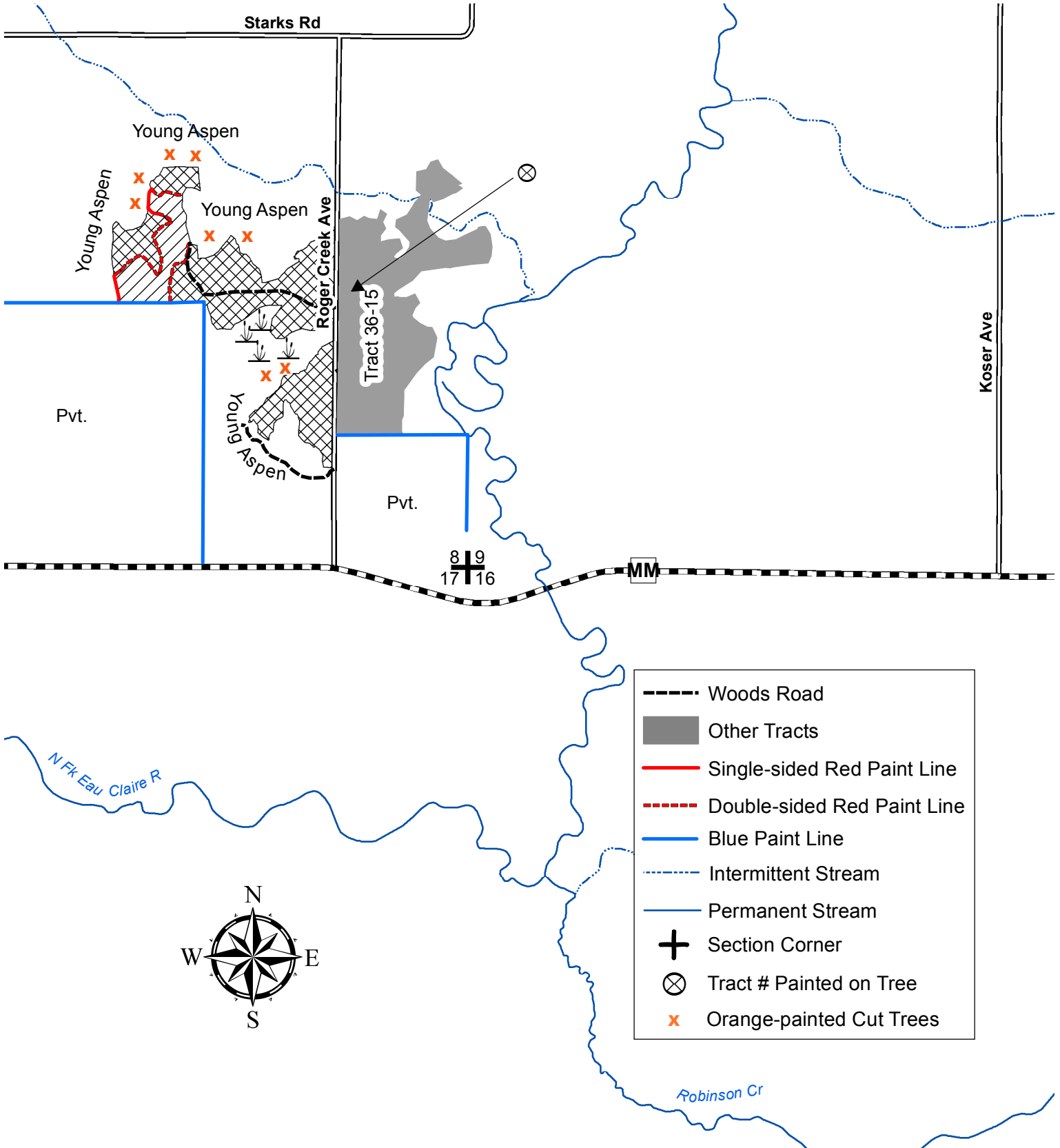

CLARK COUNTY FOREST - Tract # 19-16

Regeneration Harvest (24 Acres) Oak Harvest all trees EXCEPT those marked with green paint.

Regeneration Harvest (10 Acres) Aspen Harvest all trees EXCEPT those marked with green paint.

Product Species		Estimated Unit Volume	Bid Per Unit	Total
Aspen Pulp	TONS	380	_____	_____
Aspen Bolts	TONS	75	_____	_____
Oak Pulp	TONS	815	_____	_____
Oak Bolts	TONS	535	_____	_____
Mixed Hdwd Pulp <small>(Includes small amount of Basswood)</small>	TONS	255	_____	_____
Mixed Hdwd Bolts <small>(Includes small amount of Basswood)</small>	TONS	20	_____	_____
White Pine Pulp	TONS	45	_____	_____
Black Oak Sawlogs	MBF	55	_____ Minimum \$120	_____
Basswood Sawlogs	MBF	3	_____ Minimum \$130	_____
White Pine Sawlogs	MBF	11	_____ Minimum \$120	_____
This sale is eligible for biomass harvesting. Estimated biomass volume – 637 Tons		2125 Tons	69 MBF	_____
SCALED SALE		Minimum Bid	\$30,022.90	Total Bid
Choose method by which performance bond will be posted or secured. Please check (✓) one: _____ Cash/Check _____ Irrevocable Letter of Credit Deposit in the amount of \$_____ enclosed. (not less than 10% of total bid) Bidder's Name, Address & Phone Number _____ _____ _____ Bidder's Signature _____ Date _____				

Special Conditions:

1. Woods roads shall remain open and free of debris.
2. Probable summer sale. One optional unit consists of low ground which may require frozen conditions. (See map)
3. Sale bound by red paint lines, woods road, and 1999 clear cut.
4. Due to the poor quality of Black Oak sawlogs 40% of the sawlog volume was removed, split evenly, and added to the Oak pulp and Oak bolt totals.
5. **Invasive species were found within the sale area**, namely non-native Honeysuckle. The purchaser is encouraged to comply with recommended Forestry BMPs for Invasive Species as described in "Wisconsin's Forestry Best Management Practices for Invasive Species" published by the WI DNR, publication Pub-FR-444-09. Contact this office for details.

Management Objective:

Regenerate oak, aspen and associated hardwoods. Two islands, an RMZ and individually green marked trees will be left to benefit wildlife and aesthetics



The mark of responsible forestry.

#SCS-FM/COC-00083G-d
FSC 100%
Tract is FSC certified.

SALE MAP ON BACK



CLARK COUNTY FOREST



Tract #19-16

SE 1/4, Section 30

NWSW Section 29







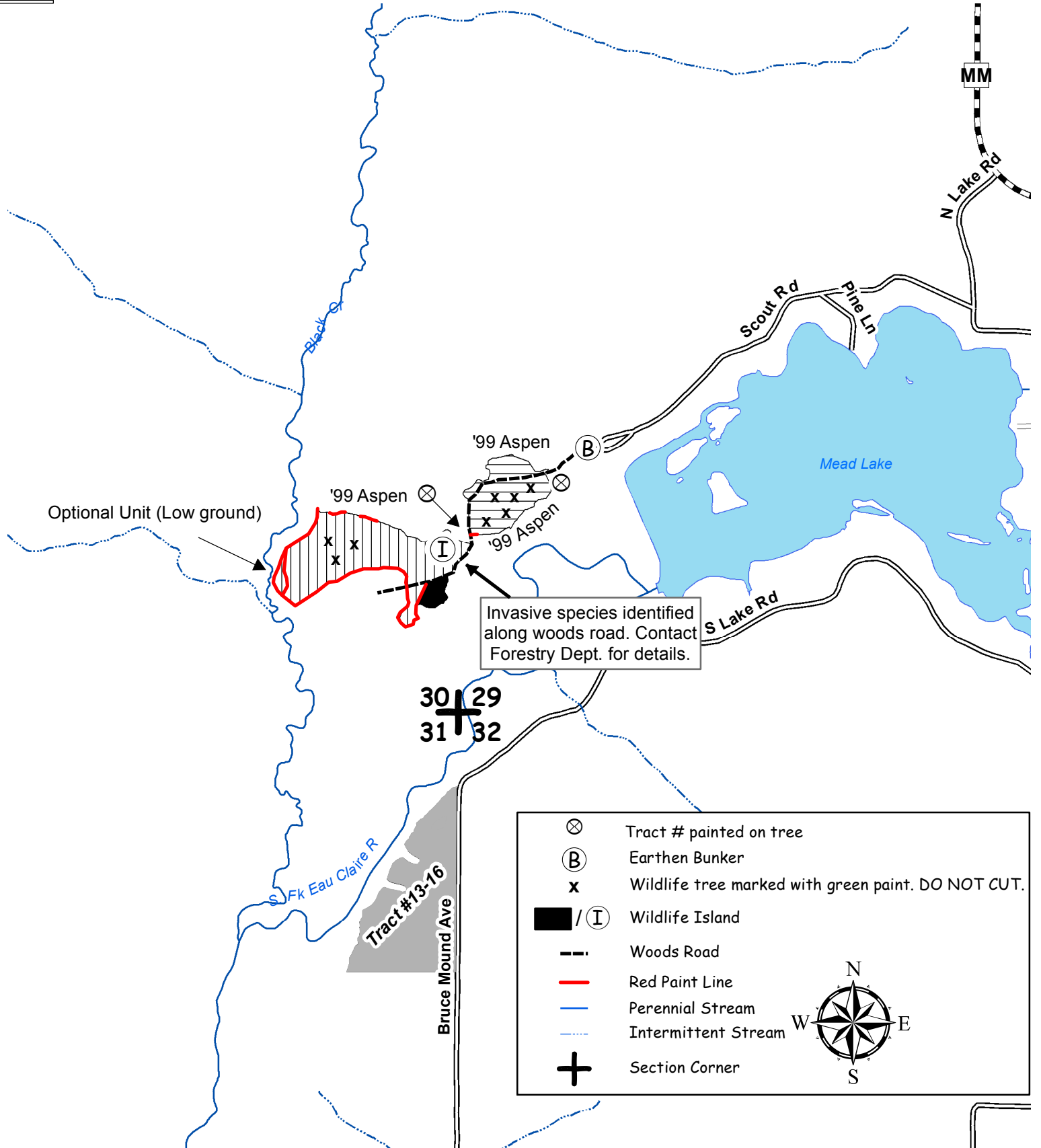

Township 27N, Range 3W (Mead)

Sale established by: G. Erickson

-  24 Acres, Regeneration Harvest (Oak) - Harvest all trees EXCEPT those marked with green paint.
-  10 Acres, Regeneration Harvest (Aspen) - Harvest all trees EXCEPT those marked with green paint.



Invasive species identified along woods road. Contact Forestry Dept. for details.

	Tract # painted on tree
	Earthen Bunker
	Wildlife tree marked with green paint. DO NOT CUT.
	Wildlife Island
	Woods Road
	Red Paint Line
	Perennial Stream
	Intermittent Stream
	Section Corner



CLARK COUNTY FOREST - Tract # 20-16

Regeneration Harvest (34 Acres) (Mixed Hardwood) Harvest all trees EXCEPT those marked with green paint. The 2" shearing requirement has been waived in the yellow shaded units (see map).

Regeneration Harvest (9 Acres) (Red Pine) Harvest all trees. The 2" shearing requirement has been waived in the yellow shaded units (see map).

Product Species		Estimated Unit Volume	Bid Per Unit	Total
Aspen Pulp <small>(contains a small volume of bolts)</small>	TONS	360	_____	_____
Oak Pulp	TONS	485	_____	_____
Oak Bolts	TONS	175	_____	_____
Mixed Hdwd Pulp	TONS	625	_____	_____
Mixed Hdwd Bolts	TONS	70	_____	_____
Red Pine <small>(Comingled - approximately 60% sawlogs)</small>	TONS	925	_____	_____
White Pine <small>(Comingled - approximately 50% sawlogs)</small>	TONS	190	_____	_____
Black Oak Sawlogs <small>(Contains about 12% Red Oak)</small>	MBF	31.0	Minimum \$120	_____
White Oak Sawlogs	MBF	3.0	Minimum \$170	_____
Red Maple Sawlogs	MBF	3.0	Minimum \$130	_____
This sale is eligible for biomass harvesting. Estimated biomass volume – 850 tons		2830 Tons	37.0 MBF	_____
SCALED SALE		Minimum Bid \$46,417.00		Total Bid
Choose method by which performance bond will be posted or secured. Please check (✓) one: _____ Cash/Check _____ Irrevocable Letter of Credit Deposit in the amount of \$ _____ enclosed. (not less than 10% of total bid) Bidder's Name, Address & Phone Number _____ _____ _____ Bidder's Signature _____ Date _____				

Special Conditions:

1. Minimize damage to the varied understory in units with shearing requirement waived (see map).
2. The 2" shearing requirement does not apply to undamaged saplings in the four units not adjacent to Co. Hwy. I (highlighted on map).
3. All cut pine products must be removed from the sale area within two weeks during the period of May 15 through August 15.
4. Portions of sale are wet and may require winter (frozen ground) logging.
5. Woods roads shall remain open and free of debris.
6. Sale units bounded by a red paint lines and County Highway I.

Management Objective:

Regenerate aspen, associated hardwoods, and pine.



#SCS-FM/COC-00083G-d
FSC 100%
Tract is FSC certified.

SALE MAP ON BACK



CLARK COUNTY FOREST

Tract #20-16

S1/2 SE1/4, Section 17

NE1/4, Section 20

N1/2 NW1/4, SENW, Section 21

Township 25N, Range 4W (South Foster)

Sale established by: T. Mayer, C. Schmitz, G. Erickson



34 Acres, Regeneration Harvest (Mixed Hardwood) - Harvest all trees EXCEPT those marked with green paint. THE 2" SHEARING REQUIREMENT HAS BEEN WAIVED IN THE YELLOW SHADED UNITS.



9 Acres, Regeneration Harvest (Red Pine) - Harvest all trees. THE 2" SHEARING REQUIREMENT HAS BEEN WAIVED FOR THE YELLOW SHADED UNITS.

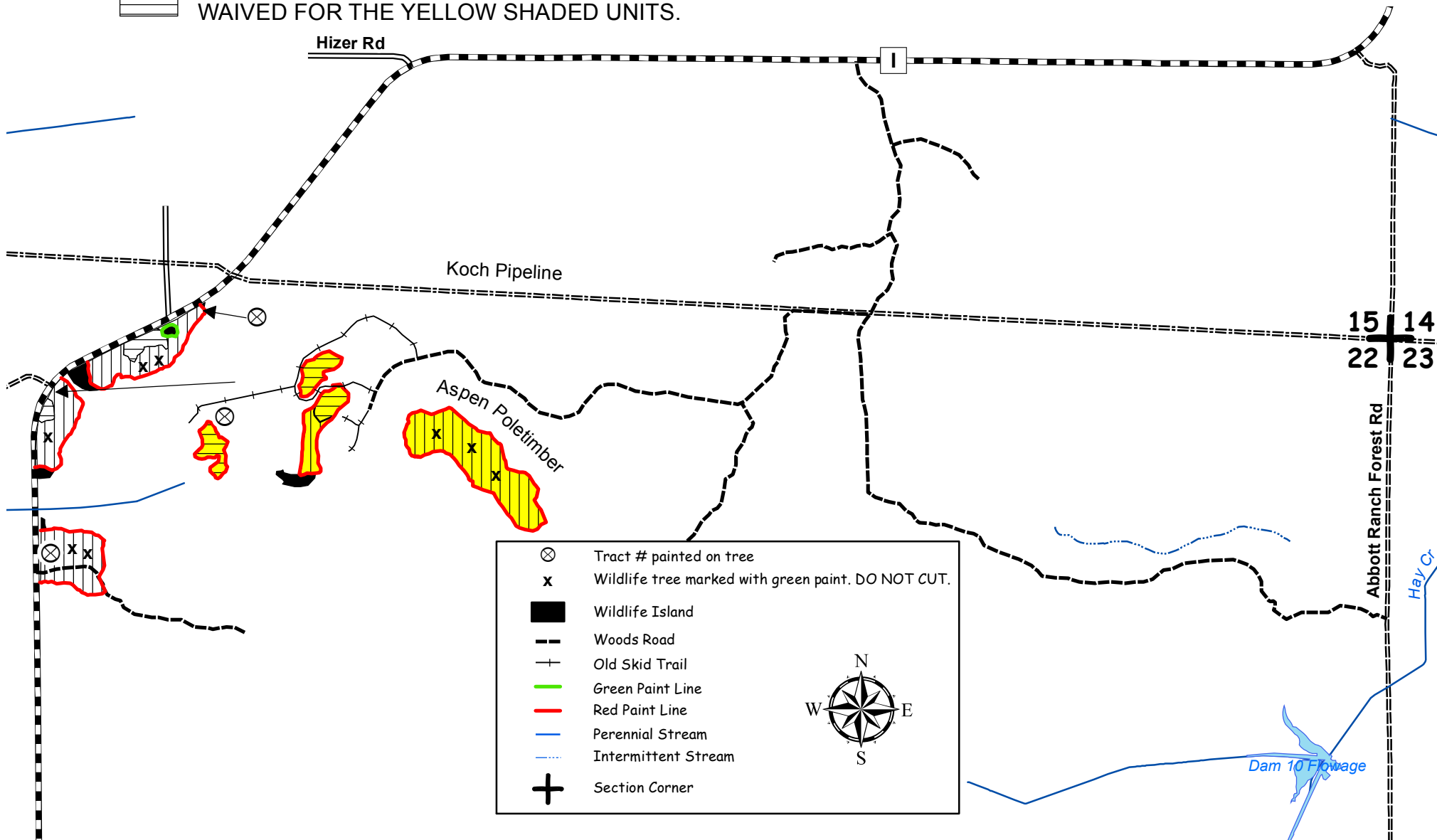

CLARK COUNTY FOREST - Tract # 21-16

Regeneration Harvest (18 Acres) Aspen Harvest all trees EXCEPT those marked with green paint.

Product Species		Estimated Unit Volume	Bid Per Unit	Total
Aspen Pulp	TONS	730	_____	_____
Aspen Bolts	TONS	60	_____	_____
Oak <small>(Contains small amount of bolts)</small>	TONS	55	_____	_____
Mixed Hardwood <small>(Contains small amount of Basswood)</small>	TONS	135	_____	_____
White Pine	TONS	5	_____	_____
This sale is eligible for biomass harvesting. Estimated biomass volume –295 tons		985 Tons		_____
SCALED SALE		Minimum Bid	\$10,773.00	Total Bid
Choose method by which performance bond will be posted or secured. Please check (✓) one: _____ Cash/Check _____ Irrevocable Letter of Credit Deposit in the amount of \$ _____ enclosed. (not less than 10% of total bid) Bidder's Name, Address & Phone Number _____ _____ _____ Bidder's Signature _____ Date _____				

Special Conditions:

1. This is a second – rotation aspen harvest with an average diameter of approximately 6.5 inches.
2. Portions of sale are wet and may require winter (frozen ground) logging.
3. No slash, logging debris, or equipment allowed across the blue paint line onto private land.
4. Sale bound by red paint line, blue paint line and Kington Road.

Management Objective:

Regenerate Aspen. Scattered green marked leave trees, and a narrow RMZ along the west edge of the harvest area will be left to benefit wildlife and aesthetics.



#SCS-FM/COC-00083G-d
FSC 100%
Tract is FSC certified.

SALE MAP ON BACK



**CLARK COUNTY FOREST
Tract #21-16**

N1/2 NE1/4, Section 17
Township 27N, Range 3W (Mead)
Sale established by: J. Kaurich, G. Erickson

 18 Acres, Regeneration Harvest - Harvest all trees EXCEPT those marked with green paint.

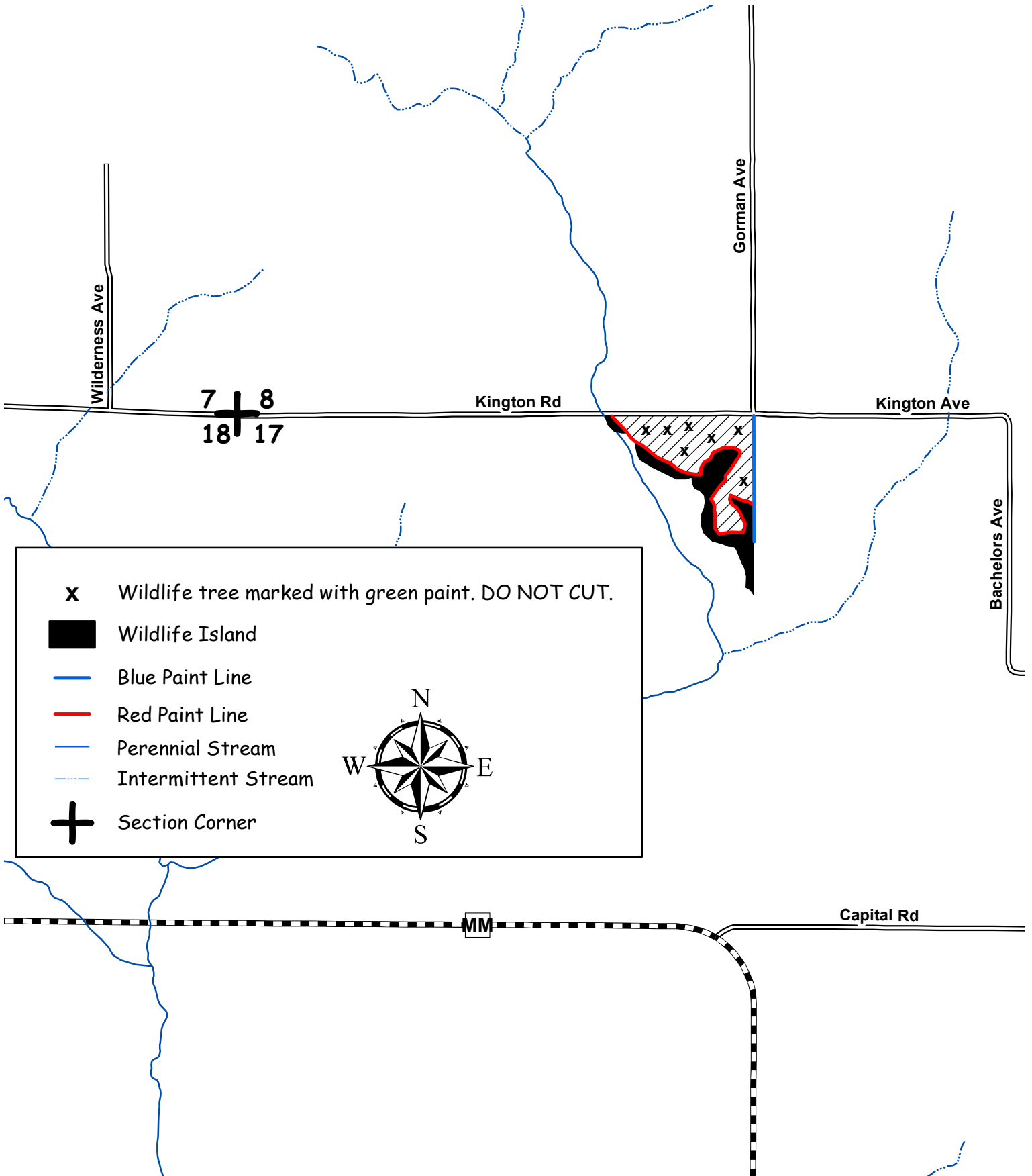

CLARK COUNTY FOREST - Tract # 22-16

Pine Thinning (18 Acres) Harvest all trees marked with orange paint.

Pine Thinning (8 Acres) Harvest all trees marked with orange paint and any aspen or mixed hardwood in path of equipment.

Product Species		Estimated Unit Volume	Bid Per Unit	Total
Aspen <small>(Includes small volume of mixed hardwoods)</small>	TONS	10	_____	_____
Red Pine <small>(Comingled includes 23% sawlogs)</small>	TONS	400	_____	_____
White Pine <small>(Comingled includes 20% sawlogs)</small>	TONS	150	_____	_____
This sale is not eligible for biomass harvesting.		560 Tons		_____
SCALED SALE		Minimum Bid	\$9,708.80	Total Bid
Choose method by which performance bond will be posted or secured. Please check (✓) one: _____ Cash/Check _____ Irrevocable Letter of Credit Deposit in the amount of \$_____ enclosed. (not less than 10% of total bid) Bidder's Name, Address & Phone Number _____ _____ _____ Bidder's Signature _____ Date _____				

Special Conditions:

1. The largest patch with the trail going through it is a 1st thinning red pine plantation. Rows are irregular or non-existent so access rows were marked through the plantation. The 2 eastern patches are natural red and white pines which have been previously thinned. The patch to the south is 1st thinning natural white pine stand.
2. Purchaser shall maintain forest haul roads in their original conditions. Existing woods roads, old landings, and skid trails should provide adequate access to all portions of this harvest.
3. All cut pine products must be removed from the sale area within two weeks during the period of May 15 through August 15.
5. The first thinning red pine area is dry and possible summer sale area. The other areas are wet and may require dry or frozen conditions.
6. Annosum Root Rot control work is required on this sale.

Management Objective:

Reduce stocking to recommended levels.



The mark of responsible forestry.

#SCS-FM/COC-00083G-d
FSC 100%
Tract is FSC certified.

SALE MAP ON BACK



CLARK COUNTY FOREST Tract #22-16

W1/2 NW1/4, NWSW Section 6
N1/2 NE1/4, Section 24
Township 24N, Range 3W (Hewett)
W1/2 SE1/4, NESE, SENE, Section 1
Township 24N, Range 4W (Mentor)
Sale established by: K. Krajewski



18 Acres, Pine Thinning - Harvest all trees marked with orange paint.



8 Acres, Pine Thinning - Harvest all trees marked with orange paint and any aspen or mixed hardwood in path of equipment.

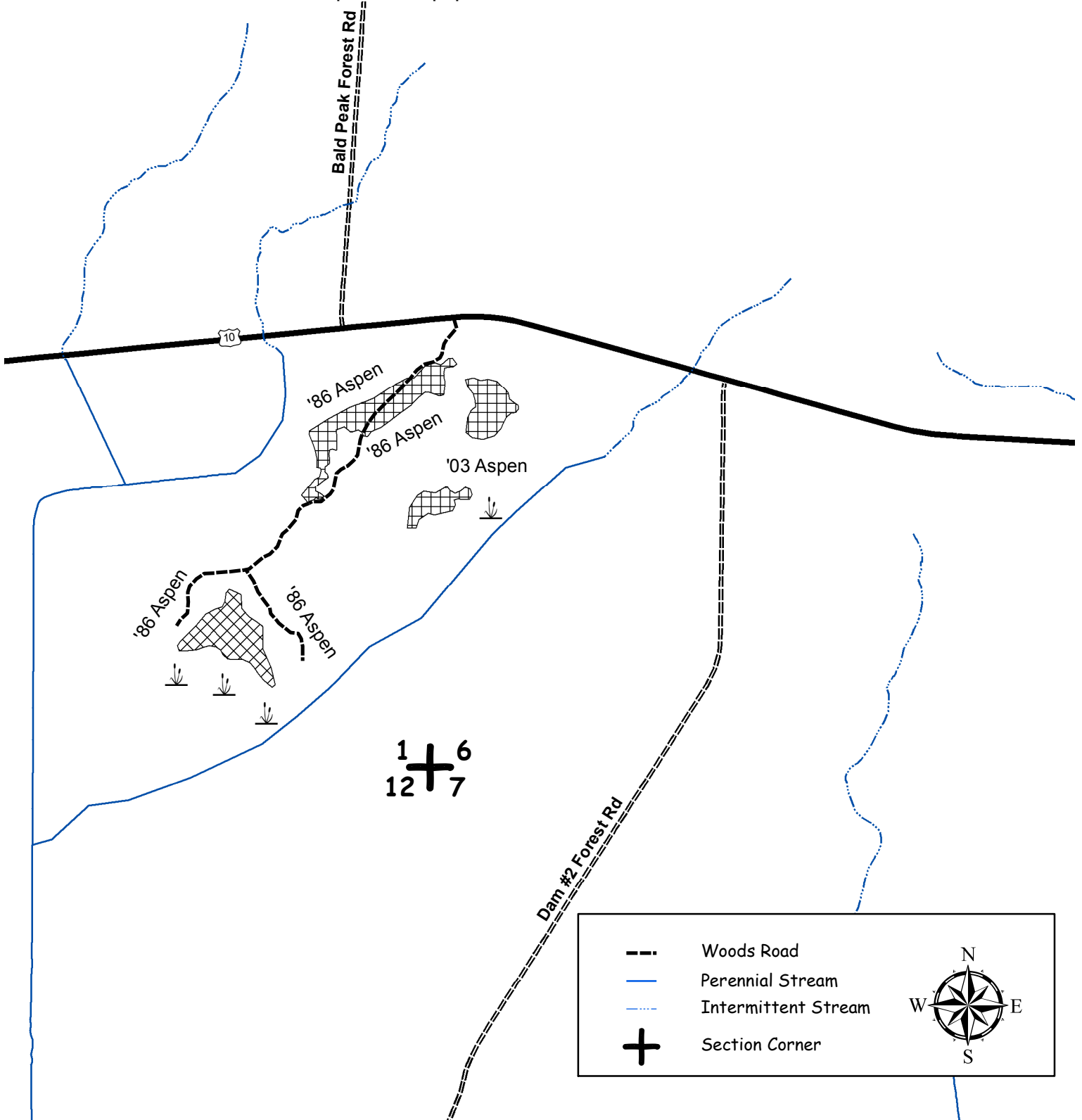

CLARK COUNTY FOREST - Tract # 23-16

Regeneration Harvest (Oak) 47 Acres: Harvest all trees. THE 2" SHEARING REQUIREMENT HAS BEEN WAIVED FOR THE SOUTHERN UNIT. SHEAR ALL STEMS 2" AND LARGER EXCEPT UNDAMAGED OAK IN THE NORTHERN UNIT.

Product Species		Estimated Unit Volume	Bid Per Unit	Total
Oak Pulp <i>(Includes small volume of mixed hardwood).</i>	TONS	730	_____	_____
Oak Bolts	TONS	205	_____	_____
Red Pine Pulp <i>(Includes 50% white pine).</i>	TONS	25	_____	_____
Red Oak Sawlogs	MBF	102.6	_____	_____
White Oak Sawlogs	MBF	42.6	_____	_____
Black Oak Sawlogs	MBF	9.9	_____	_____
Red Pine Sawlogs <i>(Includes 7% white pine).</i>	MBF	5.4	_____	_____
This sale is eligible for biomass harvesting. Estimated biomass volume – 290 tons		960 Tons	160.5 MBF	_____
LUMP SUM SALE		Minimum Bid	\$62,679.32	Total Bid
Choose method by which performance bond will be posted or secured. Please check (✓) one: _____ Cash/Check _____ Irrevocable Letter of Credit Deposit in the amount of \$ _____ enclosed. (not less than 10% of total bid) Bidder's Name, Address & Phone Number _____ _____ _____ Bidder's Signature _____ Date _____				

Special Conditions:

- This timber sale will expire May 1, 2018. No extensions will be granted and if not completed by this date, contractor will lose all bond money. NO OAK WILT RESTRICTIONS FOR THIS SALE.**
- The sawlog volume estimates are based upon 100% cruise using Scribner volume tables, to a minimum 10" top for hardwoods and 9" top for conifers. 1,470 sawlog sized trees have been scaled for random length cutting, with allowance made for defect. Pulpwood and bolt volume estimates are based upon 100% tally of pulpwood and bolt sized trees and the following topwood allowance factors: **Oak** 4.13 tons of pulp/MBF and 1 ton of bolts/MBF. **Red Pine** 2.25 tons of pulp/MBF.
- No tree or pole length skidding allowed.
- Minimize damage to advanced oak regeneration.
- Use of the game trail is permitted for access providing the trail is returned to its original preharvest condition.
- Southern unit is dry. Probable summer sale. Portions of Northern unit are wet and may require winter (frozen ground) logging.
- Sale units bounded by red paint line, game trail, woods road, and recent cuts.

Management Objective:

Regenerate oak and associated hardwoods, 2 islands will be left uncut to benefit wildlife and aesthetics. Salvage declining oak and release advanced oak regeneration.



#SCS-FM/COC-00083G-d
FSC 100%
Tract is FSC certified.

SALE MAP ON BACK



CLARK COUNTY FOREST

Tract #23-16

SW1/4, Section 7

Township 24N, Range 3W (Hewett)

E1/2 SE1/4, SWSE Section 13









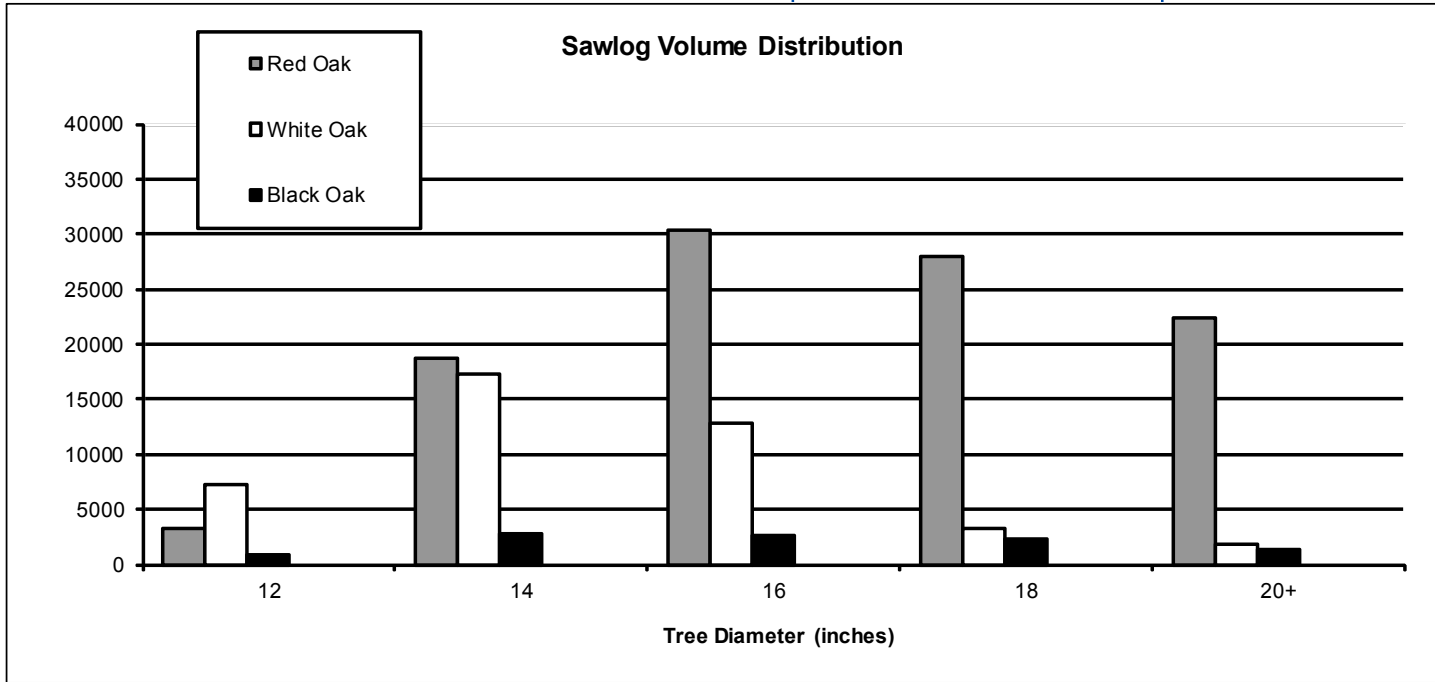

N1/2 NE1/4, Section 24

Township 24N, Range 4W (Mentor)

Sale established by: I. Remus, E. Fransen

 47 Acres, Regeneration Harvest (Oak) - Harvest all trees. THE 2" SHEARING REQUIREMENT HAS BEEN WAIVED FOR THE SOUTHERN UNIT. SHEAR ALL STEMS 2" AND LARGER EXCEPT UNDAMAGED OAK IN THE NORTHERN UNIT.

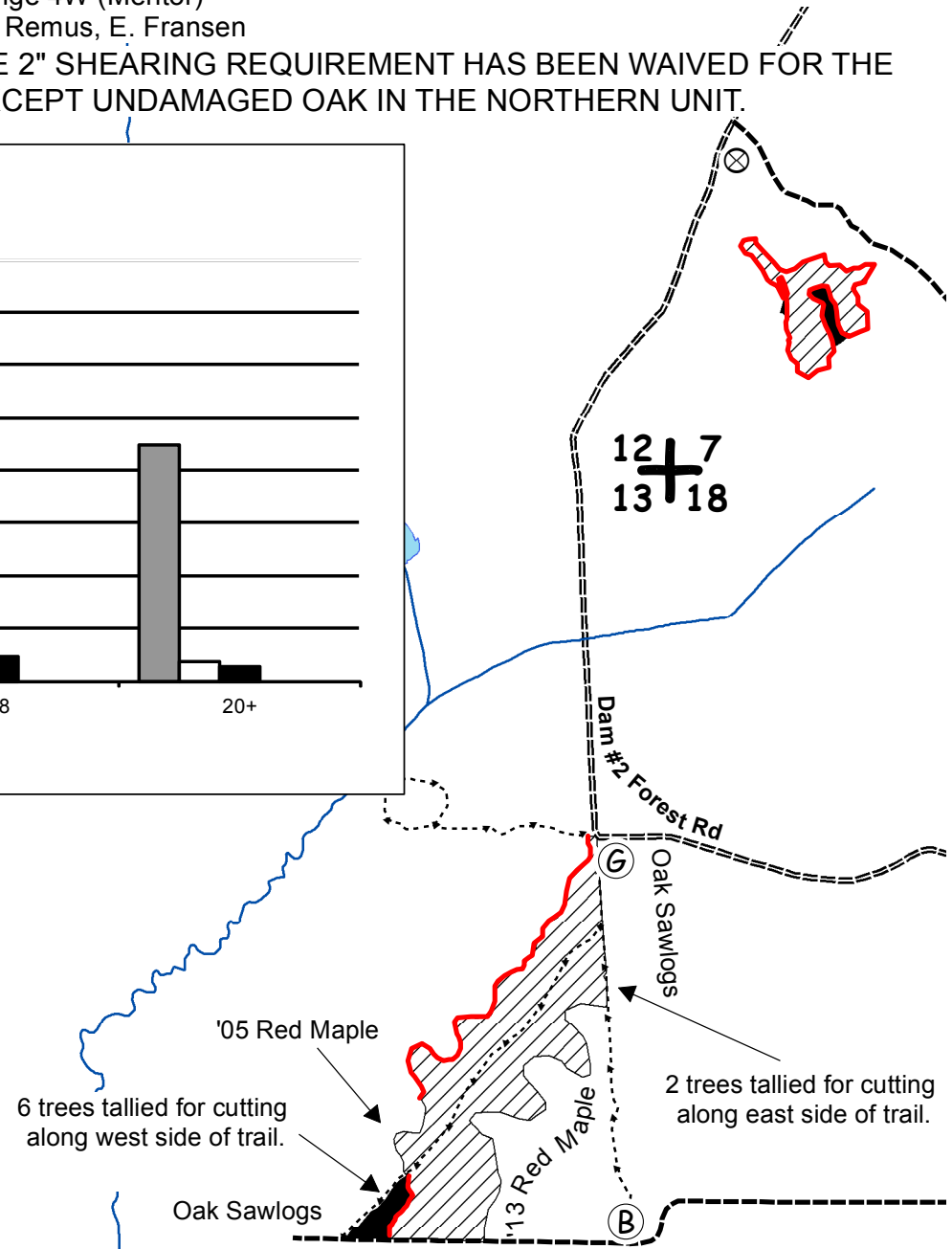

-  Tract # painted on tree
-  Gate
-  Earthen Bunker
-  Wildlife Island
-  Game Trail
-  Woods Road
-  Red Paint Line
-  Perennial Stream
-  Intermittent Stream
-  Section Corner

CLARK COUNTY FOREST - Tract # 24-16

Hardwood Thinning (Oak Shelterwood) 48 Acres: Harvest all trees NOT marked with green paint.

Product Species		Estimated Unit Volume	Bid Per Unit	Total
Oak Pulp	TONS	1000	_____	_____
Oak Bolts <i>(Includes small volume of mixed hardwood & basswood).</i>	TONS	235	_____	_____
Mixed Hardwood Pulp <i>(Includes small volume of basswood).</i>	TONS	170	_____	_____
White Pine Pulp	TONS	5	_____	_____
Red Oak Sawlogs	MBF	212.4	_____	_____
White Oak Sawlogs	MBF	11.5	_____	_____
Mixed Hardwood Sawlogs <i>(Includes 16% ash and 1% basswood).</i>	MBF	11.8	_____	_____
White Pine Sawlogs	MBF	3.7	_____	_____
This sale is eligible for biomass harvesting. Estimated biomass volume – 450 tons		1,410 Tons	239.4 MBF	_____
LUMP SUM SALE		Minimum Bid	\$103,344.68	Total Bid
Choose method by which performance bond will be posted or secured. Please check (✓) one: _____ Cash/Check _____ Irrevocable Letter of Credit Deposit in the amount of \$ _____ enclosed. (not less than 10% of total bid) Bidder's Name, Address & Phone Number _____ _____ _____ Bidder's Signature _____ Date _____				

Special Conditions:

- This timber sale will expire May 1, 2017. No extensions will be granted and if not completed by this date contractor will lose all bond money.**
- The performance bond for this sale will be \$20,000.**
- The sawlog volume estimates are based upon 100% cruise using Scribner volume tables, to a minimum 10" top for hardwoods and 9" top for conifers. 2,007 sawlog sized trees have been scaled for random length cutting, with allowance made for defect. Pulpwood and bolt volume estimates are based upon the sticks plus trees cruising method at an intensity of 1 plot per acre using a 10 factor prism and the following topwood allowance factors: **Oak** 4.13 tons of pulp/MBF and 1 ton of bolts/MBF. **Mixed Hardwood** 2.3 tons of pulp/MBF and 1.15 tons of bolts/MBF. **White Pine** 1.25 tons of pulp/MBF.
- No cutting, skidding, or road building between April 15 and July 15 due to oak wilt concerns.
- Use of the horse trail is permitted for access providing the trail is returned to its original preharvest condition.
- No slash will be allowed on or within 20' of the horse trail. All slash within 100' of the horse trail shall be lopped to within 2' of the ground.
- The quality of the oak sawlog volume on this sale is excellent. This stand will yield a high percentage of veneer quality oak.
- Dry sale area, probable summer sale.
- Sale units bounded by red paint line, woods road, and County Highway I.

Management Objective: Create conditions favorable for the establishment of oak regeneration.



#SCS-FM/COC-00083G-d
FSC 100%
Tract is FSC certified.

SALE MAP ON BACK



CLARK COUNTY FOREST

Tract #24-16

S1/2 NW1/4, SWNE Section 15

Township 25N, Range 4W (South Foster)

Sale established by: I. Remus, D. Natzke, E. Fransen



48 Acres, Hardwood Thinning (Shelterwood) - Harvest all trees NOT marked with green paint.

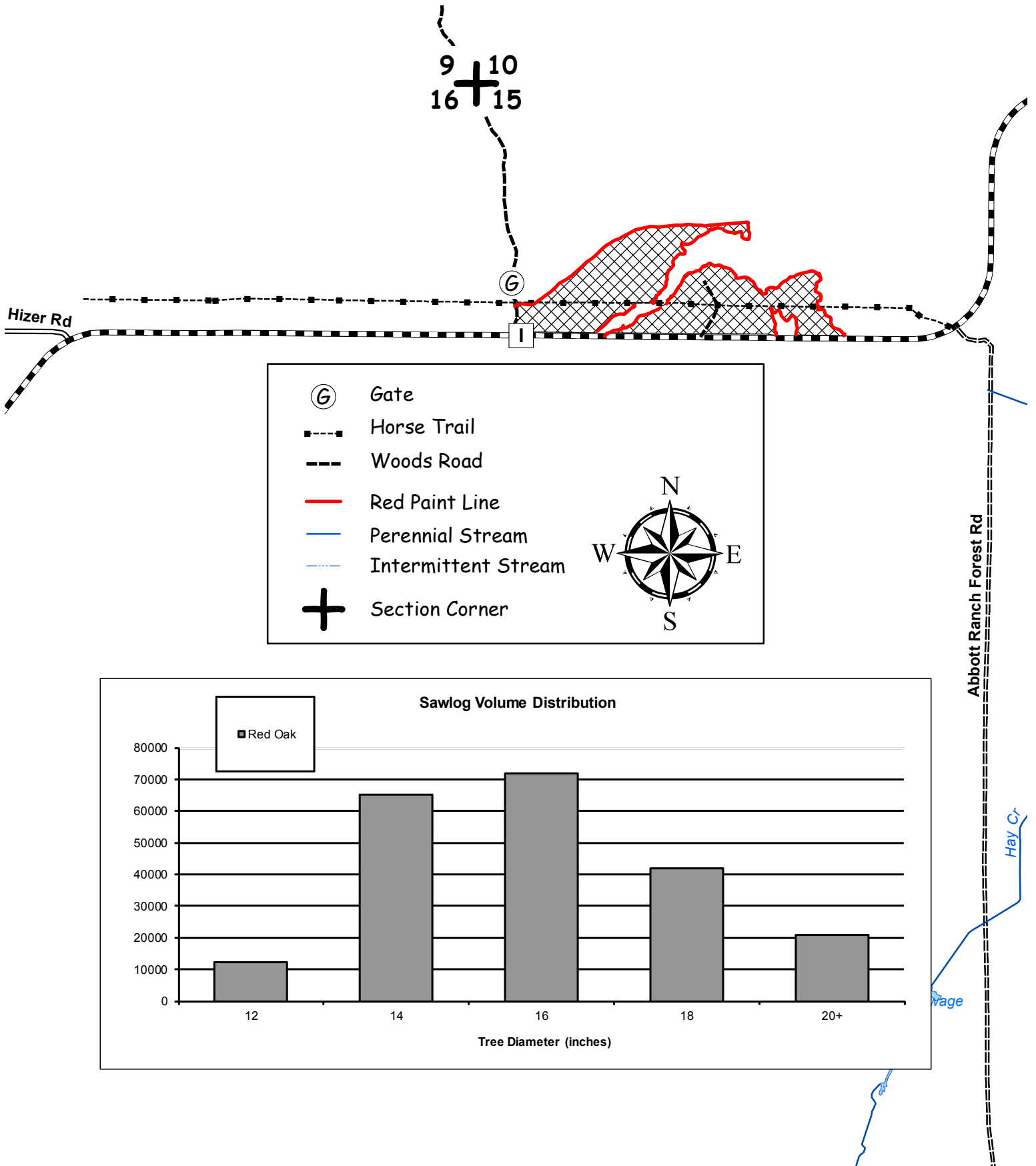

CLARK COUNTY FOREST - Tract # 25-16

Regeneration Harvest – Red Pine (6 Acres) Harvest all trees. THE 2" SHEARING REQUIREMENT HAS BEEN WAIVED ON ALL UNDAMAGED WHITE PINE SAPLINGS.

Product Species	Estimated Unit Volume	Bid Per Unit	Total
Red Pine <small>(Co-mingled pulp and sawlogs, approximately 91% sawlogs. Includes <1% white pine volume.)</small>	TONS 820	_____	_____
This sale is not eligible for biomass harvesting.		820 Tons	_____
SCALED SALE	Minimum Bid	\$21,320.00	Total Bid
Choose method by which performance bond will be posted or secured. Please check (✓) one: _____Cash/Check _____Irrevocable Letter of Credit Deposit in the amount of \$_____ enclosed. (not less than 10% of total bid) Bidder's Name, Address & Phone Number _____ _____ _____ Bidder's Signature _____ Date _____			

Special Conditions:

1. Annosum Root Rot control work is required on this sale.
2. All cut pine and spruce products must be removed from the sale area within two weeks during the period of May 15 through August 15.
3. Harvest unit bound by single-sided red paint line, woods road, mature aspen, and mature white pine.
4. Dry sale area, probable summer sale.

Management Objective:

Harvest mature red pine. Release advanced white pine regeneration.



The mark of responsible forestry

#SCS-FM/COC-00083G-d
FSC 100%
Tract is FSC certified.

SALE MAP ON BACK



CLARK COUNTY FOREST

Tract #25-16

SWSW, Section 23
Township 25N, Range 4W (South Foster)
Sale established by: E. Fransen, I. Remus



6 Acres, Regeneration Harvest (Final Harvest Red Pine) - Harvest all trees.
THE 2" SHEARING REQUIREMENT HAS BEEN WAIVED ON ALL
UNDAMAGED WHITE PINE SAPLINGS.

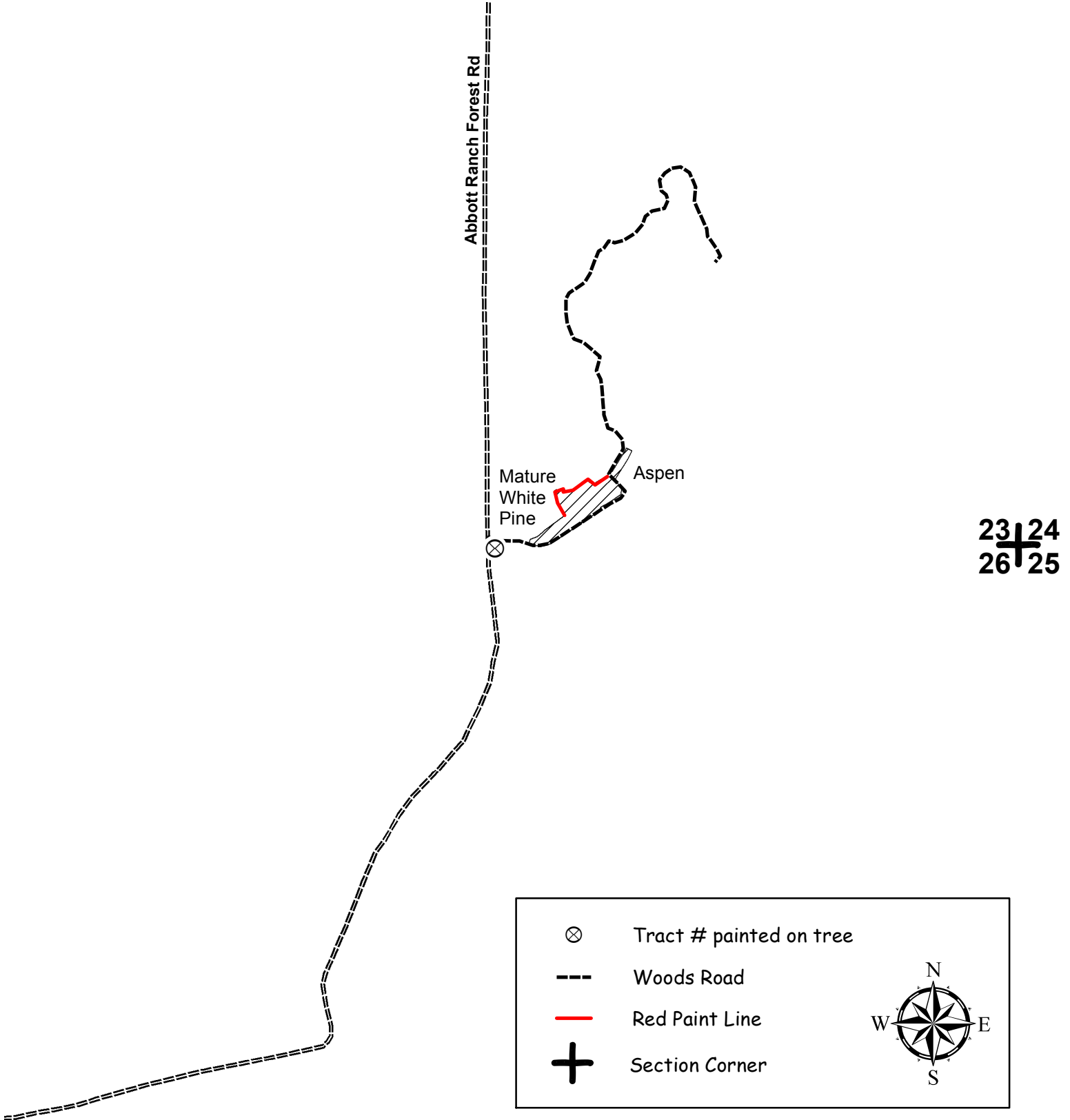

CLARK COUNTY FOREST - Tract # 26-16

Regeneration Harvest (29 Acres): Harvest all aspen, oak, mixed hardwood, and all pine.
DO NOT CUT ANY TREES MARKED WITH GREEN PAINT.

Product Species		Estimated Unit Volume	Bid Per Unit	Total
Aspen <i>(Includes bolts)</i>	TONS	840	_____	_____
Oak Pulp	TONS	390	_____	_____
Oak Bolts	TONS	100	_____	_____
Mixed Hardwood Pulp	TONS	120	_____	_____
White Pine Pulp	TONS	30	_____	_____
Black Oak Sawlogs	MBF	16	_____ Minimum \$120	_____
White Pine Sawlogs	MBF	1	_____ Minimum \$120	_____
This sale is eligible for biomass harvesting. Estimated biomass volume – 440 tons		1480 Tons 17 MBF		_____
SCALED SALE		Minimum Bid	\$15,416.10	Total Bid
Choose method by which performance bond will be posted or secured. Please check (✓) one: _____ Cash/Check _____ Irrevocable Letter of Credit Deposit in the amount of \$ _____ enclosed. (not less than 10% of total bid) Bidder's Name, Address & Phone Number _____ _____ _____ Bidder's Signature _____ Date _____				

Special Conditions:

1. Portions of sale are wet and may require winter (frozen ground) logging.
2. North harvest unit is a second – rotation aspen harvest with an average diameter of approximately 6 inches.
3. Woods roads shall remain open and free of debris.
4. All slash within 100 feet of the town road shall be lopped and scattered to within 3 feet of the ground.
5. Sale bound by red paint line except along town road and blue paint line along boundary with Jackson County.
6. No slash, logging debris, or equipment allowed across the blue paint line onto Jackson County land.

Management Objective:

Regenerate aspen and oak along with associated hardwoods. Wildlife islands and individually green-marked trees will be left uncut to benefit wildlife and aesthetics.



#SCS-FM/COC-00083G-d
FSC 100%
 Tract is FSC certified.

SALE MAP ON BACK



CLARK COUNTY FOREST

Tract #26-16

NESE, SESE Sec. 33, Township 23N, Range 1W (Washburn)

Sale Established by: D. Smetana

 Regeneration Harvest (29 Acres): Harvest all aspen, oak, mixed hardwood, and all pine.
DO NOT CUT ANY TREES MARKED WITH GREEN PAINT.

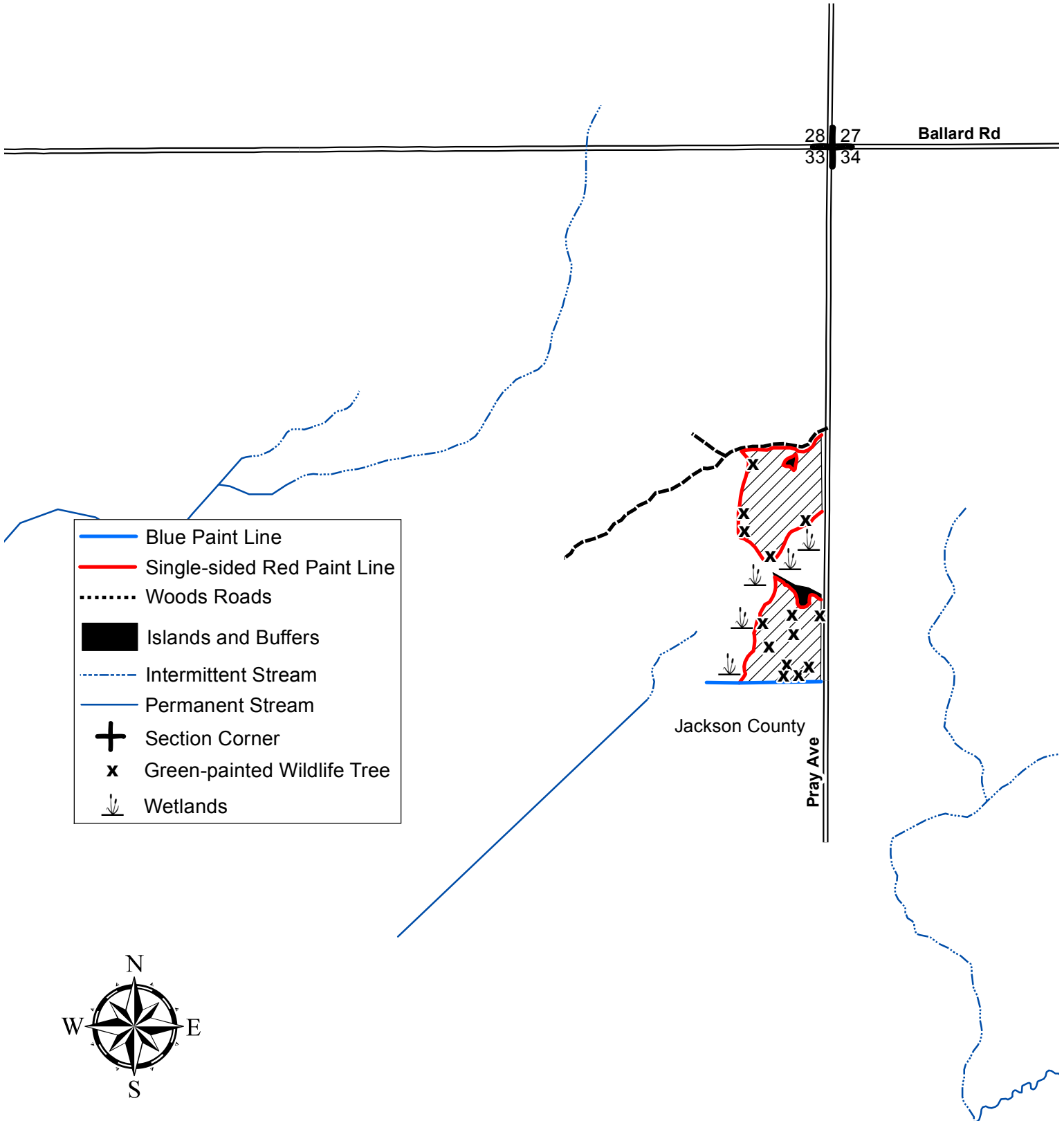

CLARK COUNTY FOREST - Tract # 27-16

Regeneration Harvest (Oak) 11 Acres: Harvest all trees. DO NOT CUT ANY TREES MARKED WITH PURPLE PAINT. THE 2" SHEARING REQUIREMENT HAS BEEN WAIVED.

Product Species		Estimated Unit Volume	Bid Per Unit	Total
Aspen	TONS	5	_____	_____
Oak Pulp	TONS	185	_____	_____
Oak Bolts	TONS	65	_____	_____
Mixed Hardwood Pulp	TONS	30	_____	_____
Mixed Hardwood Bolts	TONS	10	_____	_____
Red Oak Sawlogs	MBF	18.00	_____	_____
White Oak Sawlogs	MBF	14.46	_____	_____
Red Maple Sawlogs	MBF	2.66	_____	_____
This sale is eligible for biomass harvesting. Estimated biomass volume – 87 tons		295 Tons	35.12 MBF	_____
LUMP SUM SALE		Minimum Bid	\$12,942.21	Total Bid
Choose method by which performance bond will be posted or secured. Please check (✓) one: _____ Cash/Check _____ Irrevocable Letter of Credit Deposit in the amount of \$ _____ enclosed. (not less than 10% of total bid) Bidder's Name, Address & Phone Number _____ _____ _____ Bidder's Signature _____ Date _____				

Special Conditions:

- This timber sale will expire May 1, 2018. No extensions will be granted and if not completed by this date, contractor will lose all bond money.**
- The sawlog volume estimates are based upon 100% cruise using Scribner volume tables, to a minimum 10" top for hardwoods and 9" top for conifers. 411 sawlog sized trees have been scaled for random length cutting, with allowance made for defect. Pulpwood and bolt volume estimates are based upon 100% tally of pulpwood and bolt sized trees and the following topwood allowance factors: **Oak** 4.13 tons of pulp/MBF and 1 ton of bolts/MBF, **Mixed Hardwood** 1.15 tons of pulp/MBF and ½ ton of bolts/MBF.
- No cutting, skidding, or road building between April 15 and July 15 due to oak wilt concerns.
- No tree or pole length skidding allowed.
- Minimize damage to advanced oak regeneration.
- Possible summer sale.
- Sale units bounded by red paint line, Timber Lane Rd, and LBA.

Management Objective:

Regenerate oak and associated hardwoods, 18 trees will be left uncut to benefit wildlife and aesthetics. Salvage declining oak and release advanced oak regeneration.



#SCS-FM/COC-00083G-d
FSC 100%
Tract is FSC certified.

SALE MAP ON BACK



CLARK COUNTY FOREST

Tract #27-16

S1/2 SWNW, S1/2 SENW Section 30

Township 25N, Range 3W (Seif)

Sale established by: E. Fransen, I. Remus



11 Acres, Regeneration Harvest - Harvest all trees. DO NOT CUT ANY TREES MARKED WITH PURPLE PAINT. THE 2" SHEARING REQUIREMENT HAS BEEN WAIVED.

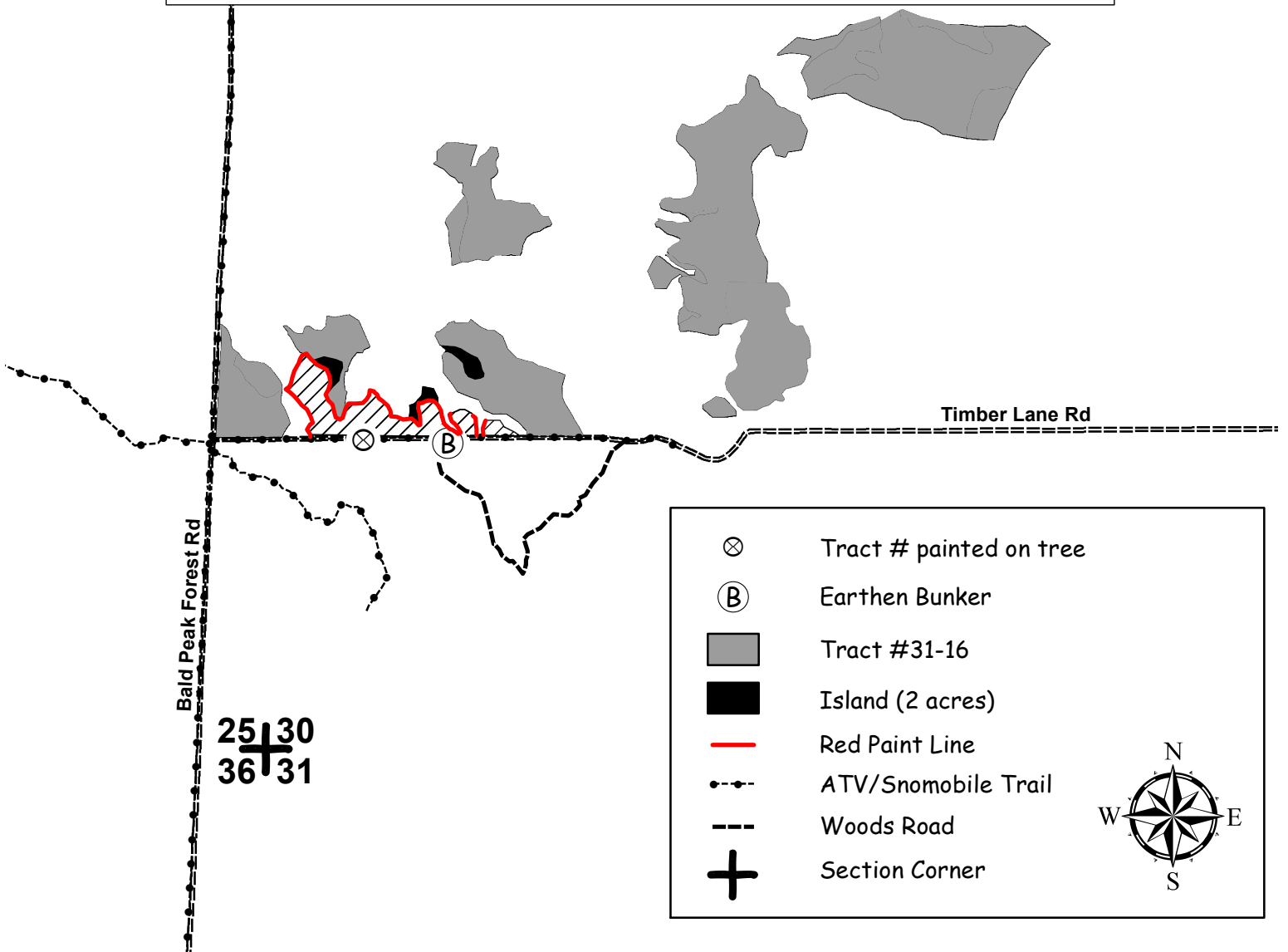
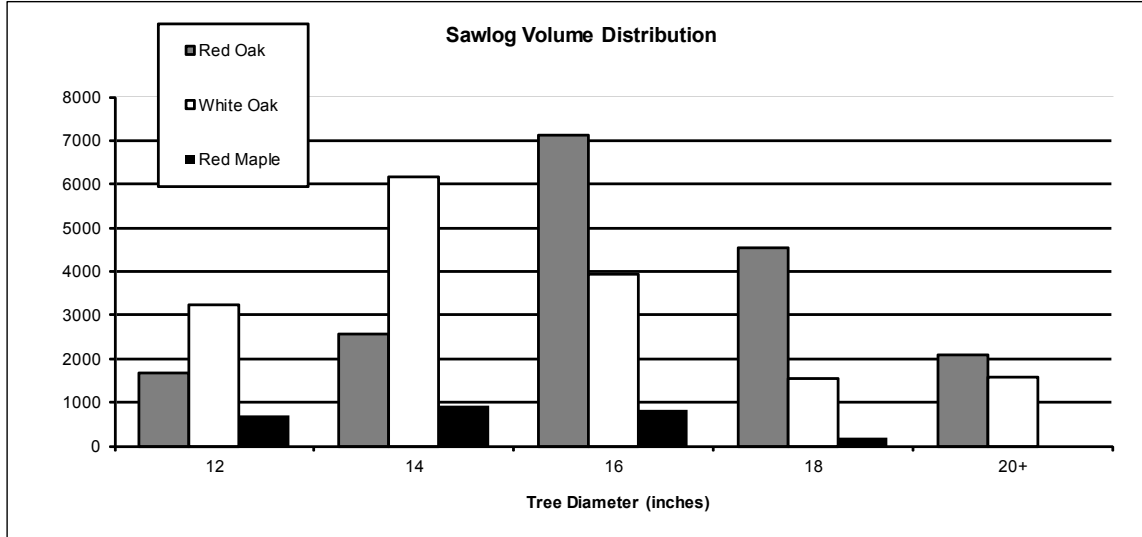

CLARK COUNTY FOREST - Tract # 28-16

Regeneration Harvest (40 Acres) Pine - Harvest all trees except oak >20" DBH. DO NOT CUT ANY OAK >20" DBH. The 2" shearing requirement has been waived for undamaged saplings.

Reneneration Harvest (4 Acres) Scrub Oak - Harvest all trees except oak >20" DBH. DO NOT CUT ANY OAK >20" DBH. The 2" shearing requirement has been waived for undamaged saplings.

Product Species		Estimated Unit Volume	Bid Per Unit	Total
Oak Pulp	TONS	40	_____	_____
Oak Bolts	TONS	25	_____	_____
Mixed Hdwd Pulp	TONS	115	_____	_____
Mixed Hdwd Bolts	TONS	20	_____	_____
Jack Pine <small>(Includes small amount of tamarack)</small>	TONS	80	_____	_____
Red Pine <small>(Comingled – approximately 63% sawlogs)</small>	TONS	1120	_____	_____
White Pine <small>(Comingled – approximately 58% sawlogs)</small>	TONS	745	_____	_____
Black Oak Sawlogs <small>(Includes a small amt of white oak)</small>	MBF	9	_____	_____
Mixed Hdwd Sawlogs	MBF	7	Minimum \$120	_____
			Minimum \$130	_____
This sale is eligible for biomass harvesting. Estimated biomass volume – 645 tons		2145 Tons	16 MBF	_____
SCALED SALE		Minimum Bid		Total Bid
			\$39,029.25	_____

Choose method by which performance bond will be posted or secured.
Please check (✓) one: _____ Cash/Check _____ Irrevocable Letter of Credit
Deposit in the amount of \$ _____ enclosed. (not less than 10% of total bid)
Bidder's Name, Address & Phone Number _____

Bidder's Signature _____ Date _____

Special Conditions:

1. The 2" shearing requirement of undamaged saplings has been waived across the entire harvest area.
2. Do not cut any oak >20" DBH.
3. Minimize damage to the hardwood and pine regeneration.
4. All cut pine products must be removed from the sale area within two weeks during the period of May 15 through August 15.
5. Woods road shall remain open and free of debris.
6. Portions of sale are wet and may require winter (frozen ground) logging.
7. Sale bound by red paint line except along Poertner Road.

Management Objective:

Regenerate white pine and associated hardwoods.



#SCS-FM/COC-00083G-d
FSC 100%
Tract is FSC certified.

SALE MAP ON BACK



CLARK COUNTY FOREST

Tract #28-16

S1/2, Section 33

W1/2 SW1/4, Section 34

Township 24N, Range 3W (Hewett)

Sale established by: T. Mayer, G. Erickson

 40 Acres, Regeneration Harvest (Pine) - Harvest all trees except oak >20" DBH. DO NOT CUT ANY OAK >20" DBH. THE 2" SHEARING REQUIREMENT HAS BEEN WAIVED FOR UNDAMAGED SAPPLINGS

 4 Acres, Regeneration Harvest (Scrub Oak) - Harvest all trees except oak >20" DBH. DO NOT CUT ANY OAK >20" DBH. THE 2" SHEARING REQUIREMENT HAS BEEN WAIVED FOR UNDAMAGED SAPPLINGS

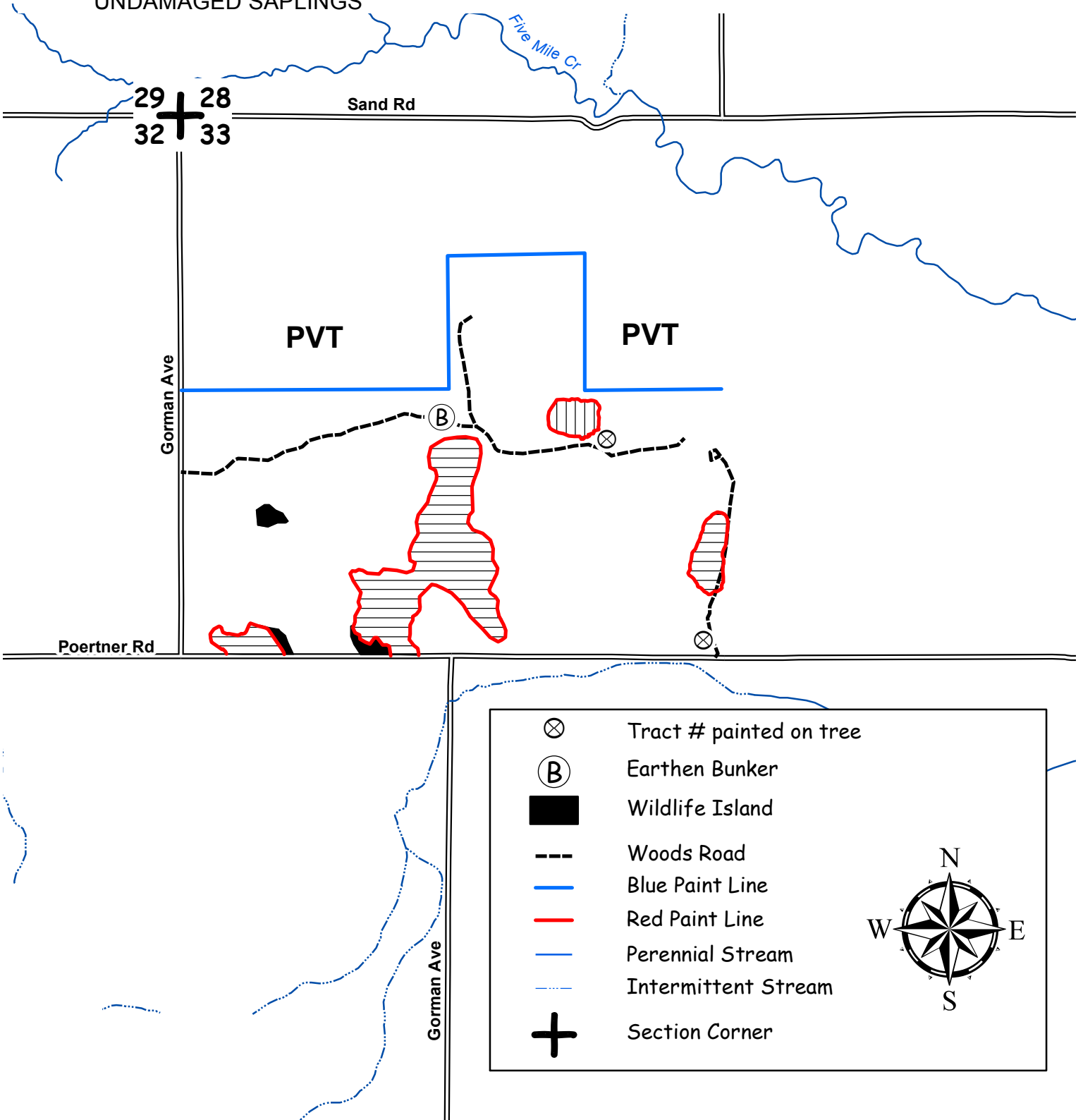

CLARK COUNTY FOREST - Tract # 29-16

Hardwood Thinning (68 Acres): Harvest all trees marked with orange paint

Product Species		Estimated Unit Volume	Bid Per Unit	Total
Aspen <i>(Includes a small amount of bolts)</i>	TONS	355	_____	_____
Oak	TONS	90	_____	_____
Mixed hardwood <i>(Includes a small amount of bolts and a small amount of White pine)</i>	TONS	390	_____	_____
This sale is eligible for biomass harvesting Estimated biomass volume - 250 Tons.		Tons 835		_____
SCALED SALE		Minimum Bid	\$9,360.00	Total Bid

Choose method by which performance bond will be posted or secured.
 Please check (✓) one: _____ Cash/Check _____ Irrevocable Letter of Credit
 Deposit in the amount of \$ _____ enclosed. (not less than 10% of total bid)
 Bidder's Name, Address & Phone Number _____

 Bidder's Signature _____ Date _____

Special Conditions:

1. No cutting, skidding, or road building between April 15 and July 15 due to oak wilt concerns.
2. Location of the motorcycle trail in the sale area is indicated by green painted trees on either side of the trail.
3. No slash allowed on or within 20' of the motorcycle trail.
4. The goal of the successful bidder shall be the swift and uninterrupted completion of the timber sale contract in order to minimize disruption of the trail system and reduce post sale maintenance costs.
5. Sale bound by red paint line and cover types markedly different than the sale area: Harvest all orange-painted trees.
6. Possible summer sale.
7. Preference may be given to whole tree chip operations.

Management Objective:

Hardwood Thinning: Thin aspen to improve growth rates, stand quality, and release oak where present.



The mark of responsible forestry.

#SCS-FM/COC-00083G-d
 FSC 100%
 Tract is FSC certified.

SALE MAP ON BACK



CLARK COUNTY FOREST

Tract #29-16

N1/2 SW1/4, E1/2 NW1/4, W1/2 NE1/4, SENE, N1/2 SE1/4, Section 4 Township 24N, Range 3W (Hewett),

SESW, Section 33 Township 25N, Range 3W (Seif)

Sale established by: D. Natzke, G. Erickson, C. Schmitz



68 Acres, Hardwood Thinning - Harvest all trees marked with orange paint.

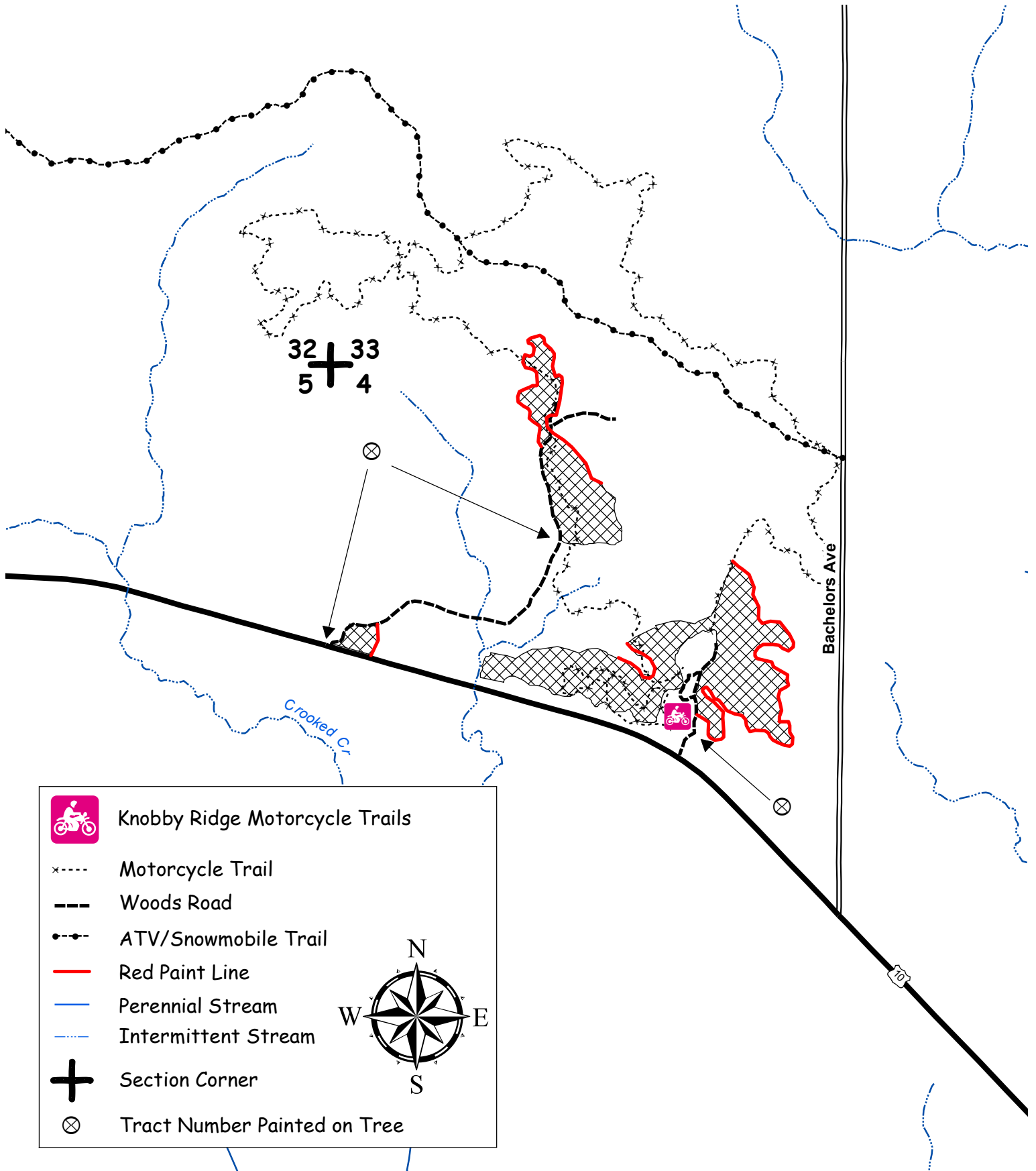

	Knobby Ridge Motorcycle Trails
x----	Motorcycle Trail
----	Woods Road
.....	ATV/Snowmobile Trail
---	Red Paint Line
—	Perennial Stream
- - -	Intermittent Stream
+	Section Corner
⊗	Tract Number Painted on Tree

CLARK COUNTY FOREST - Tract # 31-16

Hardwood Thinning 28 Acres: Harvest all trees marked with orange paint.

Regeneration Harvest (Aspen) 61 Acres: Harvest all trees NOT marked with purple paint.

Regeneration Harvest (Oak) 12 Acres: Harvest all trees NOT marked with purple paint.

Product Species		Estimated Unit Volume	Bid Per Unit	Total
Aspen Pulp	TONS	2065	_____	_____
Aspen Bolts	TONS	215	_____	_____
Oak Pulp	TONS	400	_____	_____
Oak Bolts <i>(Includes 15% mixed hardwood).</i>	TONS	100	_____	_____
Mixed Hardwood Pulp	TONS	1130	_____	_____
White Pine Pulp <i>(Includes 25% red pine).</i>	TONS	155	_____	_____
Red Oak Sawlogs	MBF	33	Minimum \$270	_____
White Oak Sawlogs	MBF	11	Minimum \$170	_____
Red Maple Sawlogs	MBF	11	Minimum \$130	_____
White Pine Sawlogs	MBF	40	Minimum \$120	_____
Red Pine Sawlogs	MBF	14	Minimum \$120	_____
This sale is eligible for biomass harvesting. Estimated biomass volume – 1220 tons		4,065 Tons	109 MBF	_____
SCALED SALE		Minimum Bid		Total Bid
			\$70,480.00	_____
Choose method by which performance bond will be posted or secured. Please check (✓) one: _____ Cash/Check _____ Irrevocable Letter of Credit Deposit in the amount of \$ _____ enclosed. (not less than 10% of total bid) Bidder's Name, Address & Phone Number _____ _____ _____ Bidder's Signature _____ Date _____				

Special Conditions:

1. No cutting, skidding, or road building between April 15 and July 15 in **hardwood thinning units only** due to oak wilt concerns.
2. All cut conifer products must be removed from the sale area within two weeks during the period of May 15 through August 15.
3. No slash will be allowed on or within 20' of the horse trail. All slash within 100' of the horse trail shall be lopped to within 2' of the ground. Location of the horse trail in the sale area is indicated by trees marked with green paint adjacent to the trail. These trees will be harvested in the regeneration harvest units. Scattered purple trees will remain to serve as trail markers.
4. Use of the game trail is permitted for access providing the trail is returned to its original pre-harvest condition.
5. Preference may be given to whole-tree harvest operations.
6. Avoid damage to survey pipe indicated on sale map. 3 witness trees marked with purple paint indicate the location of the survey pipe on the ground.
7. Portions of sale are wet and may require winter (frozen ground) logging.
8. Sale units bounded by single-sided red paint line, double-sided red paint line, green paint line, wetland, woods road, game trail, ATV/Snowmobile trail, Bald Peak Forest Road, and Timber Lane Forest Road.

Management Objective: Regeneration Harvest: Regenerate aspen and associated hardwoods. 9 islands and approximately 123 individually marked trees will be left uncut to benefit wildlife and aesthetics. Hardwood Thinning: Reduce stocking to recommended silvicultural levels and improve growth rates of residual trees. Convert site to oak.



#SCS-FM/COC-00083G-d
FSC 100%
 Tract is FSC certified.

SALE MAP ON BACK



CLARK COUNTY FOREST

Tract #31-16

SESE, Section 19

S1/2 SW1/4, Section 20

NE1/4, S1/2 NW1/4, Section 30

Township 25N, Range 3W (Seif)

SENE, Section 25

Township 25N, Range 4W (South Foster)

Sale established by: E. Fransen, I. Remus



28 Acres, Hardwood Thinning - Harvest all trees marked with orange paint.



61 Acres, Regeneration Harvest (Aspen) - Harvest all trees NOT marked with purple paint.



12 Acres, Regeneration Harvest (Oak) - Harvest all trees NOT marked with purple paint.

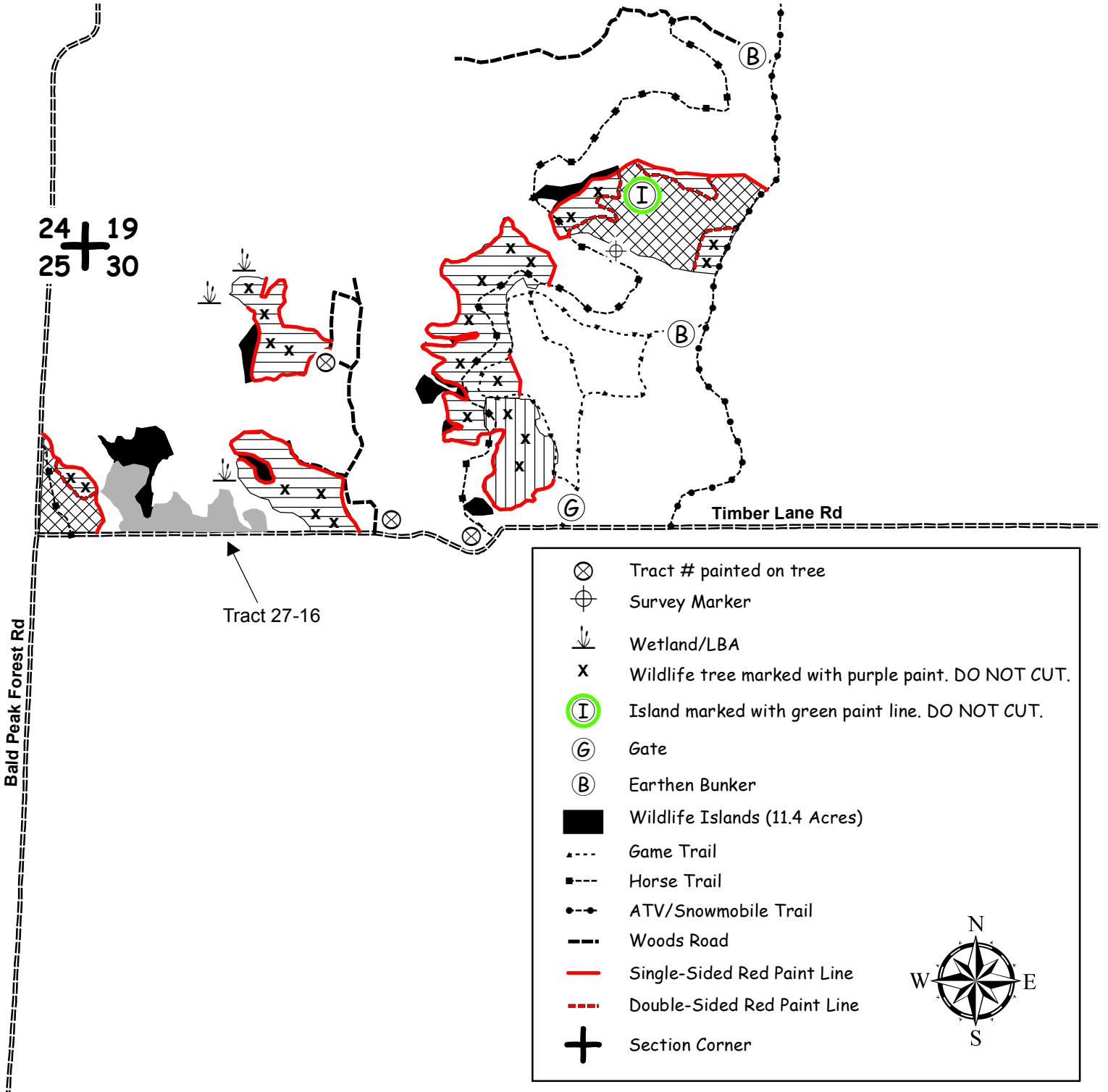

24 + 19
25 + 30

Tract 27-16

Timber Lane Rd

Bald Peak Forest Rd

- ⊗ Tract # painted on tree
- ⊕ Survey Marker
- Wetland/LBA
- X Wildlife tree marked with purple paint. DO NOT CUT.
- Ⓢ Island marked with green paint line. DO NOT CUT.
- ⓐ Gate
- ⓑ Earthen Bunker
- Wildlife Islands (11.4 Acres)
- ▲--- Game Trail
- Horse Trail
- ATV/Snowmobile Trail
- Woods Road
- Single-Sided Red Paint Line
- - - Double-Sided Red Paint Line
- + Section Corner



CLARK COUNTY FOREST - Tract # 33-16

Hardwood Thinning (68 Acres) (Aspen) Harvest all ash and trees marked with orange paint.

Hardwood Thinning (4 Acres) (Oak) Harvest all ash and trees marked with orange paint.

Regeneration Harvest (8 Acres) (Aspen) Harvest all trees.

Product Species		Estimated Unit Volume	Bid Per Unit	Total
Aspen	TONS	580	_____	_____
Oak Pulp	TONS	175	_____	_____
Oak Bolts	TONS	30	_____	_____
Mixed hardwood (Includes a small amount of bolts and saw timber)	TONS	575	_____	_____
Red Oak Sawlogs	MBF	7.0	_____ Minimum \$270	_____
This sale is eligible for biomass harvesting Estimated biomass volume- 410 Tons.				
		1360 Tons	7.0 MBF	_____
SCALED SALE		Minimum Bid	\$18,055.00	Total Bid
Choose method by which performance bond will be posted or secured. Please check (✓) one: _____ Cash/Check _____ Irrevocable Letter of Credit Deposit in the amount of \$ _____ enclosed. (not less than 10% of total bid) Bidder's Name, Address & Phone Number _____ _____ _____ Bidder's Signature _____ Date _____				

Special Conditions:

1. No cutting, skidding, or road building between April 15 and July 15 due to oak wilt concerns in the thinning units.
2. Sale bound by red paint line.
3. Portions of sale are wet and may require winter (frozen ground) logging.
4. Woods roads shall remain open and free of debris.
5. Preference may be given to whole tree chip operations.

Management Objective:

Hardwood Thinning: Thin aspen and oak to improve growth rates and stand quality.
Regeneration Harvest: Regenerate aspen and associated hardwoods.



#SCS-FM/COC-00083G-d
FSC 100%
Tract is FSC certified.

SALE MAP ON BACK



CLARK COUNTY FOREST

Tract 33-16

W1/2 SW1/4, Section 10

E1/2 SE1/4 Section 11

Township 25N, Range 4W (South Foster)

Sale established by: G. Erickson, C. Schmitz, T. Mayer



68 Acres, Hardwood Thinning (Aspen) - Harvest all ash and trees marked with orange paint.



4 Acres, Hardwood Thinning (Oak) - Harvest all ash and trees marked with orange paint.



8 Acres, Regeneration Harvest (Aspen) - Harvest all trees.

