

Dear Timber Buyer:

Attached, is the bid prospectus for the May 7, 2020 Clark County Forest Timber Sale Bid Opening. The prospectus will also be posted online on the Clark County Forestry & Parks Dept. website (www.clarkcountywi.com/copy-of-for-c-forest-timber-sale-re). Offers will be taken by sealed bids on each tract **until 11:00 a.m., Thursday, May 7, 2020.** No late bids will be accepted. Bids will be opened starting at 11:00 a.m. **via webinar (see details below) at the Clark County Courthouse, 517 Court Street Neillsville, WI.** The Forestry and Parks Committee will award all contracts on Tuesday, May 12, 2020. Sealed bids for those tracts not sold on the May 7, 2020 bid opening will be received and opened at 11:00 a.m. June 4, 2020 in the Forestry & Parks Department office (room 103) at the Clark County Courthouse. A list of unsold tracts will be available on request from the Clark County Forest and Parks Department. Tracts not sold following the June bid opening are available for direct purchase at 10% above minimum bid value unless otherwise agreed upon by the Forestry & Parks Department as per department policy. Contact this office for more information.

FOREST CERTIFICATION

The area encompassed by these timber sales is certified to the standards of the Forest Stewardship Council® (FSC® C006090) FSC 100%.

REMINDERS & NOTIFICATION FOR PROSPECTIVE BIDDERS

The prospectus page doubles as the bid sheet. There are spaces provided next to each product to enter bid values and the page can be submitted with your 10% bid bond.

Due to the ongoing COVID-19 crisis and social distancing mandates the courthouse is currently closed to the public and the following changes will be made to the Clark County timber sale bidding process:

- 1) **ALL BIDS SHOULD MAILED TO THE FORESTRY AND PARKS OFFICE.** It is advised that you mail them well in advance to avoid delays in mail delivery. Bids received by mail after May 7, 2020 **WILL NOT** be accepted.
- 2) **If bids cannot be mailed, you must contact the Forestry and Parks Department at least 3 days prior to the bid opening to make alternate arrangements.**
- 3) **The bid opening WILL NOT be open to the public. Bidders can view the bid opening online at the following web address: www.clarkcountywi.com/copy-of-for-c-forest-timber-sale-fo-1 Contact the Forestry and Parks Department for more information if needed.**

➤ *In the event that Wisconsin social distancing mandates are relaxed or lifted prior to May 7, 2020 the Forestry and Parks Department will consider relaxing the restrictions listed above.*

BIDDING INSTRUCTIONS

All pulpwood, bolts and co-mingled products will be bid by the ton to 4 inch top diameter. No cord bids will be accepted for these products. If you wish to whole tree chip or harvest fuelrods, see page 3 for the Clark County utilization allowance. Sawlogs will be bid by the thousand board feet (MBF).

The Scribner Decimal C Log Rule shall be used for scaling hardwood sawlogs. The Scribner Decimal C Log Rule or cord scaling (converted to MBF using 2.44 cords/MBF) may be used for scaling pine sawlogs. Locked box ticket system or on-site cord scaling (converted to tons) or a combination thereof may be used for pulp, bolt, or co-mingled material as determined by Clark County. Cord scaled products will be converted to tons using the weights published in the WDNR Timber Sale Handbook except for mixed hardwood pulp and bolts. The Clark County Forest mixed hardwood weight conversion is 4,600 lbs/cd.

Surety Bonds – Specific requirements must be met to qualify as an acceptable form of performance bond. Call the Clark County Forestry and Parks Department for details.

The prospectus/map page is the timber sale bid form. There are blank spaces next to each product to enter bids. Fill out prospectus page accordingly, make photo copies for your own records, and submit. A standard, blank, bid form will also be included in case needed. All bids must be in a sealed envelope plainly marked as follows: **TIMBER SALE BID, TRACT #_____**. A money order, certified/personal check payable to **CLARK COUNTY TREASURER**, or cash for a sum not less than 10% of the total bid must accompany such bid. One money order or check may be written to cover the combined bid bond amounts for all bids submitted. If one check is submitted for multiple tracts, put the check in the envelope of the lowest tract number being submitted. If the bid is accepted, the 10% down payment is held until the performance bond requirement is satisfied and a contract is signed. Failure to provide an acceptable bond within 30 days of the contract being awarded may result in forfeiture of the bid bond and resale of the tract.

Bids will be awarded to the highest responsible bidder that is in Clark County's best interest who meets specifications, on a site by site basis. Determination of the highest responsible bidder will be based upon the total bid value and the following criteria as required by the County to verify bidder qualifications to complete the work:

- Adherence to all conditions and requirements of the bid specifications.
- General reputation, prior performance, and experience of the bidder.
- The County's evaluation of the bidder's ability to perform based upon the requirements and references called for in the bid documents.
- Financial responsibility of the bidder.
- Experience of the bidder with this type of project.

All bids must be broken down for each product/volume listed on the tract prospectus and meet or exceed the total minimum bid price listed on page 6. Only **Scaled** sale bids must meet or exceed the minimum sawlog bid prices listed below. **Scaled** sale bids that fail to meet these minimums may be rejected. For **scaled** sale bids, you may bid the same price, **but not less**, for boltwood material as you do for pulp. If you bid different prices for boltwood vs. pulp, you will be required to sort bolts per specifications on the landing.

Scaled sales minimum sawlog bid prices:

Red Oak Sawlogs	\$ 270.00/MBF	White Oak Sawlogs	\$ 170.00/MBF
Black Oak Sawlogs	120.00/MBF	Oak Sawlogs	120.00/MBF
Red Maple Sawlogs	130.00/MBF	Ash Sawlogs	130.00/MBF
Basswood Sawlogs	130.00 /MBF	Mixed Hardwood Sawlogs	130.00/MBF
White Pine Sawlogs	120.00/MBF	Pine Sawlogs	120.00/MBF
Red Pine Sawlogs	120.00 /MBF		

Lump Sum Timber Sales: Tract #4-20 - The actual volumes removed may be different than the advertised volumes. Bids still need to be broken down for each product description listed on the tract prospectus. No adjustments to the purchase price or harvest volumes will be made if the harvested volumes differ from estimated volumes. All stumpage will be paid in advance of harvest or arrangements made with the seller prior to harvest for an advanced payment schedule. Minimum sawlog prices do not apply for lump sum timber sales. There are no bidding requirements that apply to boltwood and pulpwood material for lump sum timber sales. During the bid opening, only the total bid value for the tract will be read aloud.

Seasonal Oak Wilt restrictions will be enforced on all or portions of tracts #16-19, 29-19, 45-19, 1-20, 2-20, 3-20, 4-20, 5-20, 6-20, 7-20, 8-20, 9-20, 10-20, 11-20, and 25-20. No cutting, skidding, or road building will be allowed between April 15th and July 15th annually. The starting date for oak wilt restrictions may vary depending on weather conditions.

Heterobasidion root disease (HRD & formerly known as annosum root rot) control work is required on all or portions of tracts #55-16, 23-17, 26-19, 34-19, 35-19, 39-19, 48-19, 13-20, 14-20, 16-20, and 18-20. Purchaser shall conduct HRD disease control work. Purchaser shall apply Cellu-Treat fungicide to all conifer stumps within 24 hours of tree cutting. Purchaser shall apply Cellu-Treat according to product label directions. Seller will provide the Cellu-Treat product and dye. Seller will also provide the purchaser with backpack sprayer if needed. Application of Cellu-Treat is not required for harvest operations conducted at temperatures below 32 degrees. It is the responsibility of the contractor to obtain any state licenses or certifications necessary for contractual pesticide applications on Clark County property.

Possible Summer Sales - The following sales are advertised as “possible” summer sales: **Tracts #34-19, 35-19, 37-19, 1-20, 6-20, 8-20, 12-20, 13-20, and 22-20.** These sales may have inclusions that require very dry or frozen conditions to operate. Other tracts, not listed above, may have areas that are operable in the summer. This list is included as a reference tool only and no guarantees are implied. Prior to bidding, contractors are strongly encouraged to visit and inspect all tracts they intend to bid on.

Policy for overdue stumpage.

- The grace period for stumpage due is 30 days. After 30 days, 18% annual interest rate compounded monthly (1.5%/month) will be applied until the balance is paid in full.
- Interest will not be applied to balances of \$200.00 or less, unless it is a closing contract balance.
- Advance stumpage payment will still be required to purchase haul tickets.

Utilization Allowance for Whole Tree Chippers and Fuelrod Harvesters: The utilization allowance is an adjustment in pulpwood and boltwood stumpage rates to compensate the logger for higher utilization rates. The utilization allowance is calculated as follows:

$$\frac{\text{Total Combined Bid Value of Pulpwood and Boltwood}}{\text{Estimated Pulpwood and Boltwood Volume X Adjustment Factor}} = \text{Adjusted Price/Ton}$$

The adjustment factor for whole tree utilization is 1.30. The fuelrod adjustment factor is 1.10.

Purchaser must meet the utilization specifications listed on page 5 to receive the whole tree and fuelrod utilization allowance. Sawlog volume will not receive a utilization allowance and may only be chipped with authorization from the seller.

Peeled Cordwood: All volumes are based on unpeeled stick scale measure. Unless otherwise specified – a cord is 4' x 4' x 100". When peeled cordwood is measured, it is agreed that 12.5% will be added to hand peeled and roller or stroke head processor peeled volumes. Ring debarker and other machine peeled volume adjustment will be handled on a case-by-case basis.

Use of restricted ATV trails, snowmobile trails, game trails and other trails or roads on the County Forest:

- Logging contractors in possession of this prospectus are authorized to travel restricted ATV and snowmobile trails with a car or truck for the purpose of timber sale investigation only.
- Logging contractors in possession of this prospectus are authorized to travel other restricted trails, woods roads or county land with an ATV for the purpose of timber sale investigation only.
- Nothing in the above paragraphs allows anyone to operate a motor vehicle in such a manner as to cause ruts, soil disturbance, other damage, or cross private property without the owner's consent.
- Gates will be open from May 1st through May 6th for the following sales:
Tracts #23-17, 45-19, 48-19, 3-20, 11-20, 12-20, 14-20, 15-20, 16-20 and 22-20.

Workers Compensation insurance will be required. A current "Certificate of Insurance" must be provided before any work begins.

Bids should be made with an as-is understanding. If there is no access road to a job, it is the purchaser's responsibility to create such access unless specified with a contingency. In some cases, navigable streams may be involved. The County will acquire stream-crossing permits from the DNR. Purchaser will reimburse Clark County for any waterway required permit fees. The purchaser is responsible for providing, installing, and removing permitted structures such as culverts or timber bridges. The purchaser is responsible for restoring all stream crossings and/or wetland crossings to presale conditions. Clark County has timber mats that may be used to cross small streams, wetlands, or wet soils available upon request (DNR permit required to cross streams with mats in most cases).

Contract lengths for most timber sales are until May 1, 2022. **Tract 2-20, 3-20, and 9-20:** contracts will expire on May 1, 2022 and no extensions will be granted. **Tract 1-20:** will expire on May 1, 2023 and no extensions will be granted (3 year contract). **Tract 10-19, 16-20, 18-20, 20-20, 22-20 and 25-20:** contracts will expire on May 1, 2023 (3 year contracts, see prospectus page for details)
Contract extensions will be considered for all other tracts with the following conditions:

- 1st 1 year extension – 5% increase in stumpage rate
- 2nd 1 year extension – 10% increase in stumpage rate over and above first extension
- 3rd 1 year extension (and beyond) – 15% increase in stumpage rate over and above previous extension or as determined by the Forestry and Parks Committee.

A performance bond is required for each tract. Bond amount for the following tracts will be \$20,000: Tracts #1-20, 9-20, 10-20, 16-20, 18-20, 22-20, and 25-20. Bond amounts for all other tracts will be equal to 25% of the total estimated bid value up to \$15,000.00, except no bond will be less than \$3,000.00.

Wisconsin Resale Policy: As required by the Wisconsin Department of Revenue, we must keep a Wisconsin Resale Certificate signed by the purchaser on file or collect tax from the purchaser's stumpage payments. This form certifies the purchaser as a wholesaler and the end consumer will pay the sales tax. Once signed, this certificate does not expire unless canceled by the purchaser or department. If a signed certificate is not already on file with the department the contractor will be notified with their contract award letter.

The scale for all timber sale maps is 4 inches = 1 mile or 1 square inch = 40 acres unless otherwise noted on the sale map.

CUTTING REQUIREMENTS

All designated hardwood thinning areas have the following cutting requirements and operational restrictions:

- Harvest all trees, regardless of merchantability, in accordance with the specifications listed on the tract description page and timber sale map.
- Care must be taken to avoid damaging residual trees.
- No cutting, skidding or road building between April 15 and July 15.
- Road building will be kept to a minimum and residual stems avoided, whenever possible.
- Tree and pole length skidding will be considered on a case by case basis.
- Harvesting and road construction within designated oak and hardwood thinning acreage will not be allowed during the period of two growing seasons before a significant gypsy moth outbreak is expected until two growing seasons following the collapse of gypsy moth populations. The Seller will provide written notification to the Purchaser restricting harvesting and road construction activities. This notification will be given by January 1st of each year for restrictions beginning the following April 1st. The seller will also provide written notification to the Purchaser, lifting the restriction after gypsy moth populations have crashed and trees have been given two growing seasons to recover.

All designated pine and spruce thinnings have the following cutting requirements and operational restrictions:

- Harvest all trees, regardless of merchantability, in accordance with specifications listed on the tract description page and timber sale map
- Care must be taken to avoid damaging residual trees.
- Tree and pole length skidding will be considered on a case by case basis.
- All cut pine and spruce products must be removed from the sale area within two weeks during the period of May 15 through August 15.
- Purchaser shall apply Cellu-Treat fungicide to all conifer stumps within 24 hours of tree cutting. Purchaser shall apply Cellu-Treat according to product label directions. Seller will provide the Cellu-Treat product and dye. Seller will also provide the purchaser with a backpack sprayer if needed. Application of Cellu-Treat is not required if the high temperature on the day of harvest is less than 32 degrees.

All designated regeneration harvests have the following cutting requirements and operational restrictions:

- Harvest all trees in accordance with specifications listed on the tract description page. Avoid damage to and no cutting of designated reserve trees, individually marked trees, or wildlife islands. Skidding through wildlife islands is only allowed with prior approval of the seller.
- All remaining live trees, 2 inches in diameter at DBH and larger shall be cut, unless otherwise specified on the timber sale map or tract description page.
- Non-merchantable tree stumps shall be no higher than 6 inches.
- To insure and protect aspen regeneration, all trees designated for harvest must be removed with the aspen.

UTILIZATION SPECIFICATIONS

All trees containing one or more 100 inch sticks or 8 foot 6 inch logs, 50% or more merchantable, to the minimum top diameter are considered merchantable.

Whole Tree: No minimum top diameter. Includes all bark and limbs.

Fuelrods: Minimum top diameter will be 2 inches Diameter Outside Bark (DOB) for all species.

Pulpwood: Minimum top diameter will be 4 inches DOB for all species.

Bolts: Minimum top diameter will be 8 inches Diameter Inside Bark (DIB) for all species.

Sawlogs: Minimum top diameter will be 10 inches DIB for hardwoods, 9 inches DIB for pine, and 6 inches DIB for random length pine material.

Co-mingled: When listed on the prospectus, refers to all pulp, bolt, and sawlog volume being combined and sold for one bid price.

If you have any questions about submitting a bid, our timber sale contract or the timber sale prospectus, contact: John Wendorski at 715-743-8609, Clark County Forestry and Parks Department, Neillsville, WI. Good Luck.

MINIMUM BID INFORMATION FOR THE
November 6, 2019 AND December 5, 2019
CLARK COUNTY FOREST TIMBER SALE BID OPENINGS

<u>TRACT #</u>	<u>TOTAL MINIMUM BID</u>	<u>TRACT #</u>	<u>TOTAL MINIMUM BID</u>
55-16	\$11,151.20	7-20	\$27,744.00
23-17	\$1,633.50	8-20	\$10,277.70
10-19	\$471.30	9-20	\$98,964.40
16-19	\$12,427.20	10-20	\$73,612.30
26-19	\$8,590.65	11-20	\$25,129.50
29-19	\$17,585.65	12-20	\$17,917.90
30-19	\$8,590.65	13-20	\$21,750.00
34-19	\$35,286.60	14-20	\$35,740.00
35-19	\$5,567.00	15-20	\$13,632.40
37-19	\$9,848.50	16-20	\$139,504.50
39-19	\$9,190.10	17-20	\$25,901.00
45-19	\$9,652.50	18-20	\$138,349.50
48-19	\$4,963.00	19-20	\$40,826.10
50-19	\$44,227.30	20-20	\$12,825.10
1-20	\$165,123.90	21-20	\$52,274.70
2-20	\$42,820.40	22-20	\$133,170.00
3-20	\$63,895.80	23-20	\$68,004.90
*4-20	\$35,138.84	24-20	\$14,599.60
5-20	\$37,399.70	25-20	\$83,748.50
6-20	\$9,785.70	26-20	\$38,538.70

*** Lump Sum Sale**

CLARK COUNTY FORESTRY & PARKS 2020 Spring Timber Sale Location Map

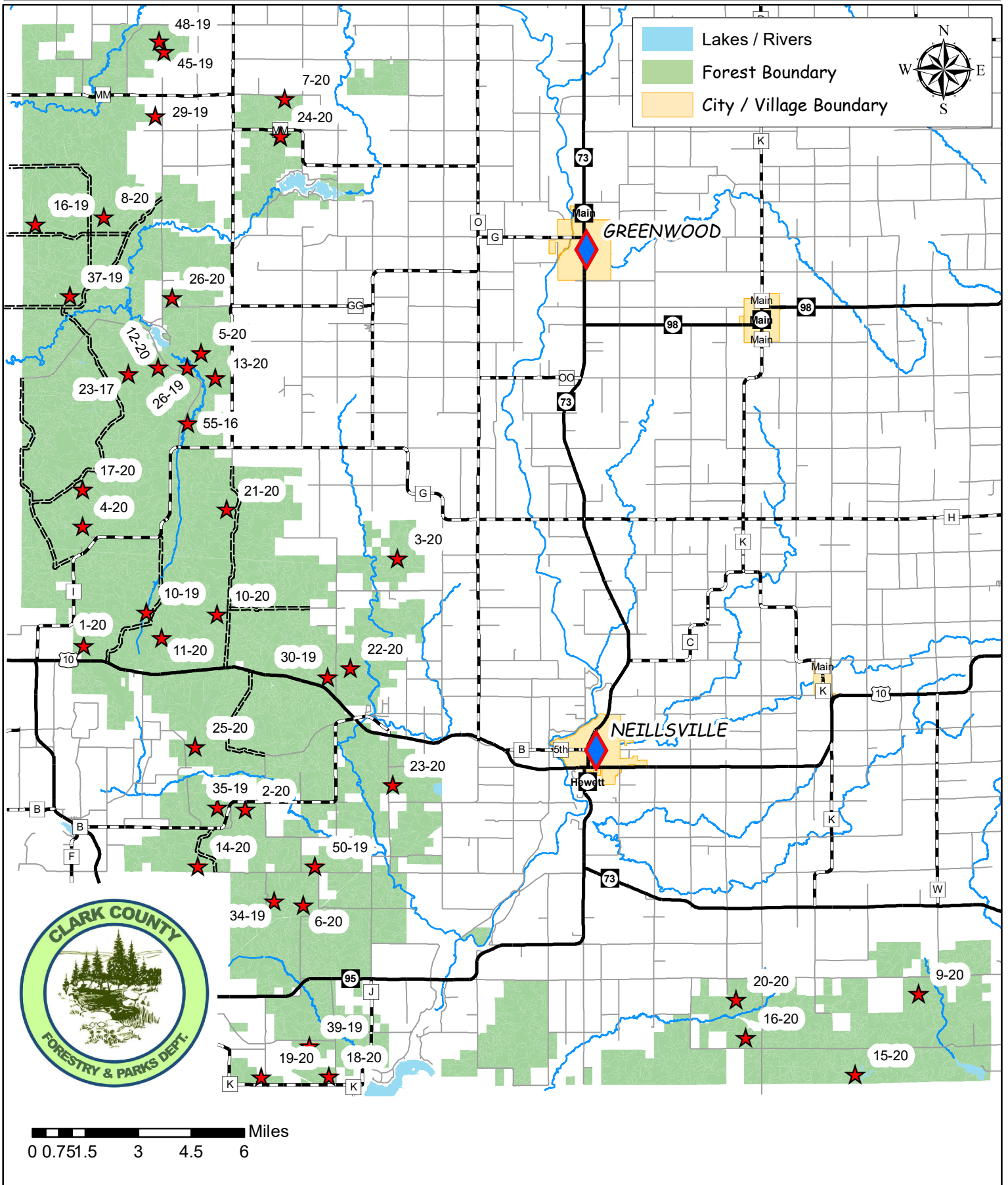

CLARK COUNTY FOREST - Tract # 55-16

Regeneration Harvest (10 Acres) Harvest all trees

Regeneration Harvest (9 Acres) Harvest all trees EXCEPT oak and red pine

Regeneration Harvest (9 Acres) Harvest all trees EXCEPT white oak, red pine, and oak >20" DBH

Hardwood and Pine Thinning (29 Acres) Harvest all trees marked with orange paint.

Product Species		Estimated Unit Volume	Bid Per Unit	Total
Aspen	TONS	480	_____	_____
Oak Pulp	TONS	330	_____	_____
Oak Bolts	TONS	70	_____	_____
(Includes 10% Mixed Hdwd bolts)				
Mixed Hdwd	TONS	140	_____	_____
Jack Pine	TONS	40	_____	_____
Red Pine Co-Mingled	TONS	140	_____	_____
White Pine Co-Mingled	TONS	80	_____	_____
Black Oak Sawlogs	MBF	11	_____	_____
			Minimum \$120	_____
This sale is not eligible for biomass harvesting.		Tons 1280 MBF 11		
SCALED SALE		Minimum Bid	\$11,151.20	Total Bid
Choose method by which performance bond will be posted or secured.				
Please check (✓) one: _____ Cash/Check _____ Irrevocable Letter of Credit				
Deposit in the amount of \$ _____ enclosed. (not less than 10% of total bid)				
Bidder's Name, Address & Phone Number _____				

Bidder's Signature _____ Date _____				

Special Conditions:

1. Annosum Root Rot control is required on this sale.
2. One navigable stream crossing will require DNR permit during non-frozen conditions. Clark County will acquire the permits if necessary. Contractor shall pay the permit fee. (see map)
3. All cut pine and spruce products must be removed from the sale area within two weeks during the period of May 15 through August 15.
4. Portions of sale are wet and may require winter (frozen ground) logging.
5. Sale units bounded by red paint line, logging road, and different cover types (including swamps and recent clearcuts). In addition, the thinning area is restricted to harvest of orange painted trees.
6. Do not operate equipment within 50' of Hay Creek, (indicated on map).

Management Objective:





Regenerate aspen, oak, and associated hardwoods. One island and 3.5 acres of RMZ's will be left to benefit wildlife and aesthetics. 20" oak, white oak and red pine will be left in portions of the sale per harvest guidelines.

SALE MAP ON BACK



CLARK COUNTY FOREST Tract 55-16

Pt. of SWSW, Section 25
 Pt. of SESE, Section 26
 Pt. of NE1/4, W1/2 SE1/4, Section 35
 Pt. of NWSW, SWNW Section 36
 Township 26N, Range 4W (North Foster)
 Sale established by: C. Schmitz

-  10 Acres, Regeneration Harvest - Harvest all trees.
-  9 Acres, Regeneration Harvest - Harvest all trees EXCEPT oak and red pine.
-  9 Acres, Regeneration Harvest - Harvest all trees EXCEPT white oak, red pine, and oak >20" DBH.
-  29 Acres, Hardwood & Pine Thinning - Harvest all trees marked with orange paint.

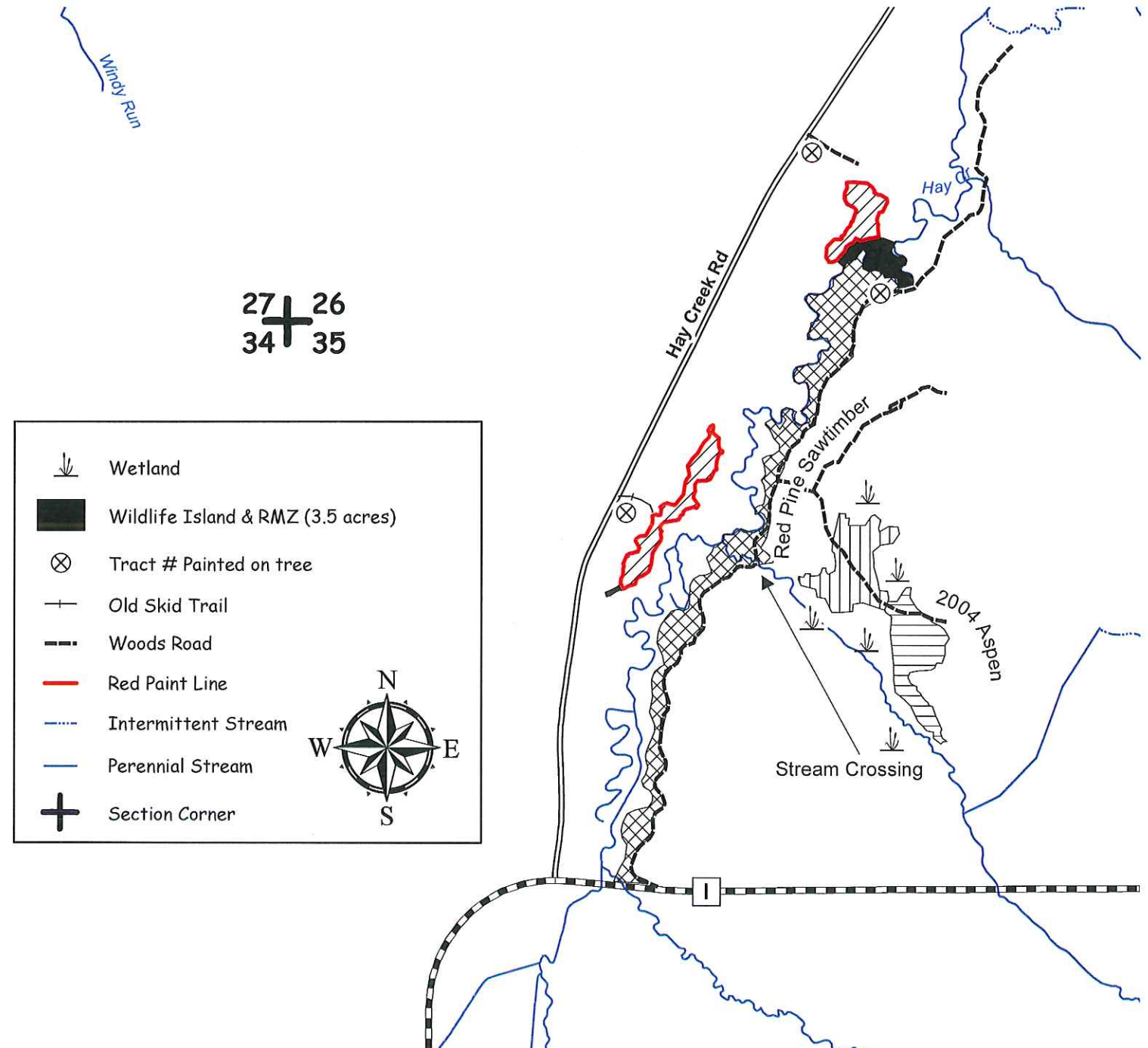

CLARK COUNTY FOREST - Tract # 23-17

White Pine Thinning (25 Acres): Harvest all trees marked with orange paint and all merchantable aspen and white birch.

Product Species		Estimated Unit Volume	Bid Per Unit	Total
Mixed Hardwood Pulp <i>(Includes aspen, white birch)</i>	TONS	65	_____	_____
White Pine Pulp <i>(Includes 2.5 MBF saw logs)</i>	TONS	190	_____	_____
This sale is NOT eligible for biomass harvesting.		255 Tons	0 MBF	_____
SCALED SALE		Minimum Bid	\$1,633.50	Total Bid
Choose method by which performance bond will be posted or secured.				
Please check (✓) one: _____ Cash/Check _____ Irrevocable Letter of Credit				
Deposit in the amount of \$ _____ enclosed. (Not less than 10% of total bid)				
Bidder's Name, Address & Phone Number _____				

Bidder's Signature _____ Date _____				

Special Conditions:

1. **Performance bond for this sale will be \$1,000.**
2. All cut pine and spruce products must be removed from the sale within two weeks during the period of May 15 thru August 15.
3. Annosum Root Rot control work is required on this sale.
4. This is a first thinning in a natural white pine stand.
5. Use of game trail is permitted for access providing the trail is returned to its original, pre-harvest condition.
6. Probable winter sale.
7. Sale units are bound by swamp on the west and north end and red line on the east and south end.
8. Existing roads and trails exist. but new roads will need to be created from the existing road into the stand for hauling. New road location and design must be approved by the County prior to construction.

Management Objective:

Reduce stocking to recommended levels and provide access for future management activities.

SALE MAP ON BACK



Tract #23-17
Part of SESW Section 22
Part of NWNW, NENW, SWNW Section 27
Township 26N Range 4W (North Foster)
Sale Established By: J. Kaurich, G. Erickson

 25 Acres, White Pine First Thinning: Harvest all trees marked with orange paint. Harvest all merchantable aspen and white birch.

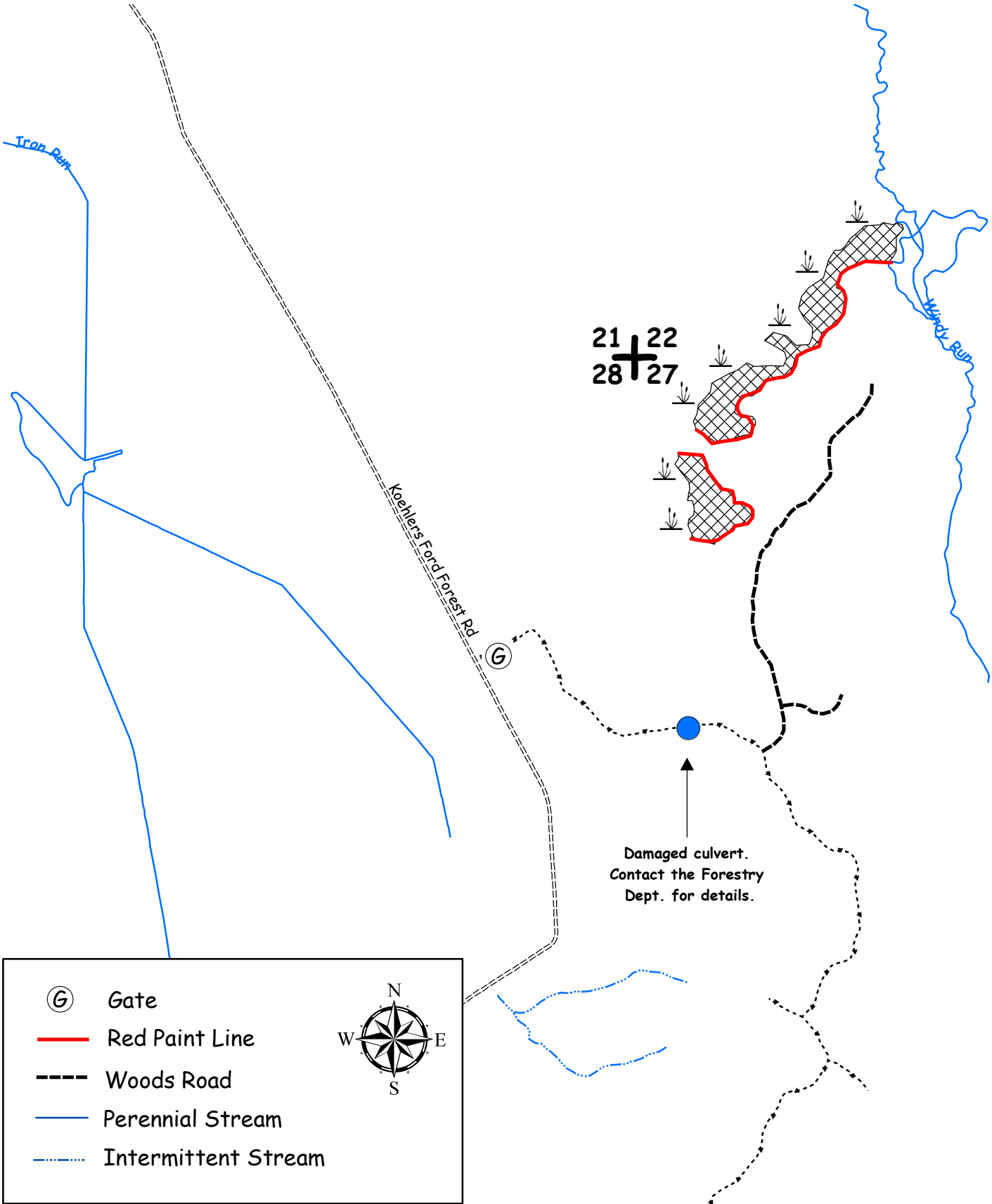

CLARK COUNTY FOREST - Tract # 10-19

Regeneration Harvest (Tamarack strip cut) 28 Acres: Harvest strips marked with orange paint. Harvest all trees 25 feet on both sides of painted lines (50' width). DO NOT CUT ANY SNAGS OR TREES WITH CAVITIES, WITCHES' BROOMS, OR SQUIRREL NESTS.

Product Species		Estimated Unit Volume	Bid Per Unit	Total
Tamarack <i>(Includes 5% black spruce)</i>	TONS	150	_____	_____
Mixed Hardwood Pulp	TONS	5	_____	_____
White Pine <i>(Includes 33% red & jack pine)</i>	TONS	10	_____	_____
This sale is NOT eligible for biomass harvesting.		165 Tons		_____
SCALED SALE		Minimum Bid	\$471.30	Total Bid
Choose method by which performance bond will be posted or secured.				
Please check (✓) one: _____ Cash/Check _____ Irrevocable Letter of Credit				
Deposit in the amount of \$ _____ enclosed. (Not less than 10% of total bid)				
Bidder's Name, Address & Phone Number _____				

Bidder's Signature _____ Date _____				

Special Conditions:

- Performance bond for this sale will be \$500.00**
- This timber sale contract will expire on May 1, 2023 (3 year contract). Normal Clark County extension policy applied thereafter.**
- Winter logging only, frozen ground conditions are required.
- Sale bound by drainage ditch, open swamp, and hardwood covertypes
- Contract extensions without stumpage increase will only be granted if, in the opinion of the sale administrator, conditions are too wet to operate without exceeding the Clark County timber sale contract soil disturbance thresholds and will not freeze down. Contractor must make a good faith effort to freeze down sales during periods of cold weather.

Management Objective:

Regeneration Harvest (Tamarack): Regenerate tamarack and provide access for future management activities.

SALE MAP ON BACK



CLARK COUNTY FOREST

Tract #10-19

Pt. of SESW, NESE, SWSE Section 27

Township 25N Range 4W (S. Foster)

Sale Established By: E. Fransen, J. Kapusta, T. Mayer, R. Peaslee, I. Remus, S. Neisus, J. Woodley.



28 Acres, Regeneration Harvest (Tamarack strip cut): Harvest strips marked with orange paint. Harvest all trees 25 feet on both sides of painted lines (50' width).

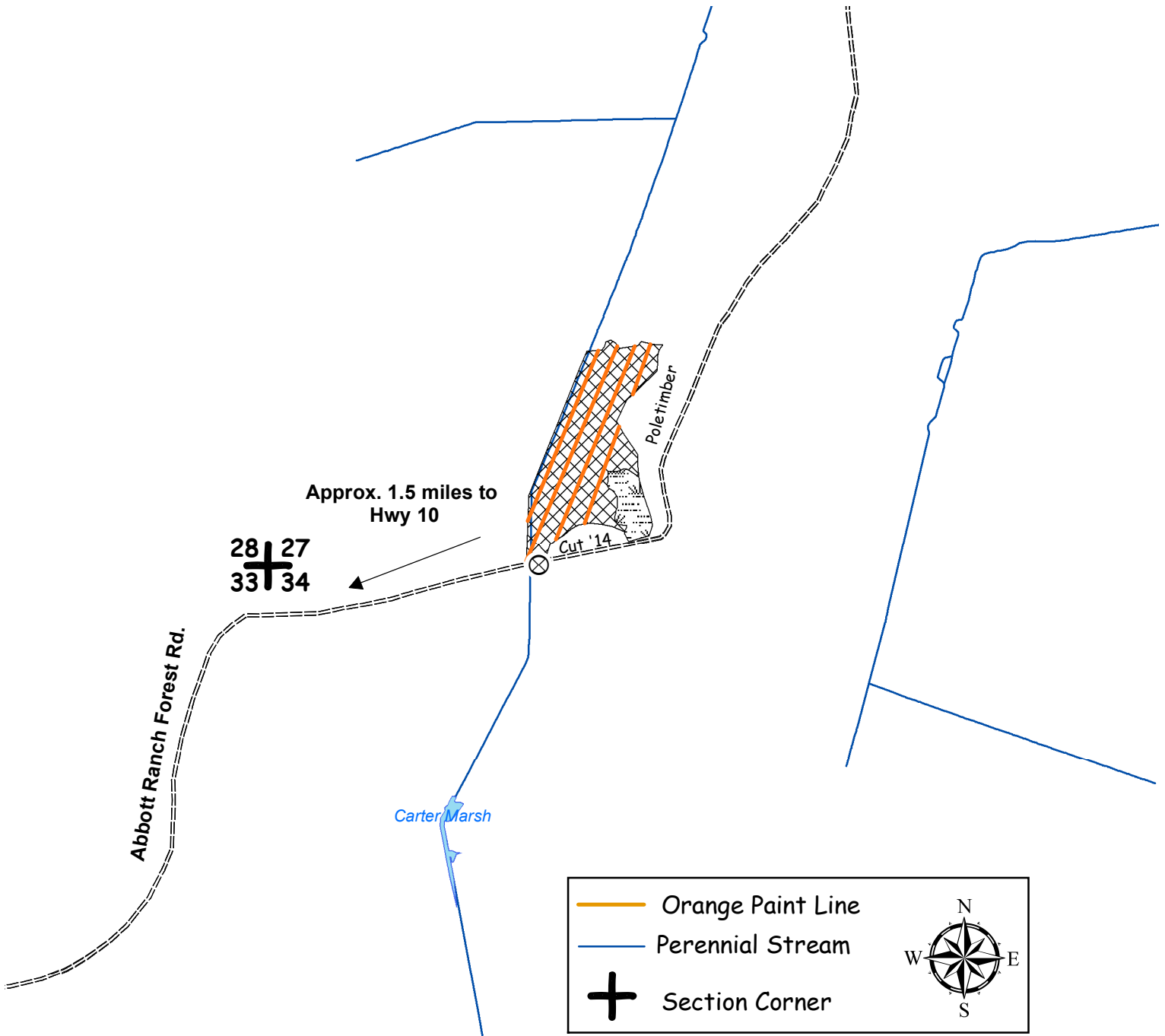

CLARK COUNTY FOREST - Tract # 16-19

Regeneration Harvest 24 Acres: Harvest all trees EXCEPT those marked with green paint.

Hardwood Thinning – (Aspen) 19 Acres: Harvest all trees marked with orange paint.

Product Species		Estimated Unit Volume	Bid Per Unit	Total
Aspen Pulp	TONS	770	_____	_____
Aspen Bolts	TONS	80	_____	_____
Oak Pulp <i>(Includes small amount of oak bolts)</i>	TONS	130	_____	_____
Mixed Hardwood Pulp	TONS	370	_____	_____
Red Oak Sawlogs <i>(Includes small amount of Ash logs)</i>	MBF	1	_____	_____
			Minimum \$270	
This sale is eligible for biomass harvesting. Estimated biomass volume – 400 tons.		1350 Tons	1 MBF	_____
SCALED SALE		Minimum Bid	\$12,427.20	Total Bid
Choose method by which performance bond will be posted or secured. Please check (✓) one: _____ Cash/Check _____ Irrevocable Letter of Credit Deposit in the amount of \$ _____ enclosed. (Not less than 10% of total bid) Bidder's Name, Address & Phone Number _____ _____ _____ Bidder's Signature _____ Date _____				

Special Conditions:

- Hardwood Thinning Unit:** No cutting, skidding, or road building between April 15 and July 15 due to oak wilt concerns.
- Portions of sale are wet and may require winter (frozen ground) logging.
- Double-sided red paint line separates regeneration cut from hardwood thinning.
- Sale units are bound by Middle Butler Forest Rd., woods road, red paint line, and double-sided red paint line.
- Disregard faded orange paint in sale unit.

Management Objective:

Regenerate oak, aspen, and associated hardwoods and to thin aspen to improve growth rates and stand quality.
1 islands and approximately 18 individually marked trees will be left uncut to benefit wildlife and aesthetics.

SALE MAP ON BACK



CLARK COUNTY FOREST

Tract #16-19

Pt. of SWSW, SESW, NESW, SWSE Section 31

Township 27N Range 4W (Butler)

Sale Established By: G. Erickson, T. Mayer, K. Johnson, J. Kapusta



19 Acres, Hardwood Thinning (Aspen): Harvest all trees marked in orange paint.



24 Acres, Regeneration Harvest (Aspen): Harvest all trees EXCEPT trees marked in green paint.

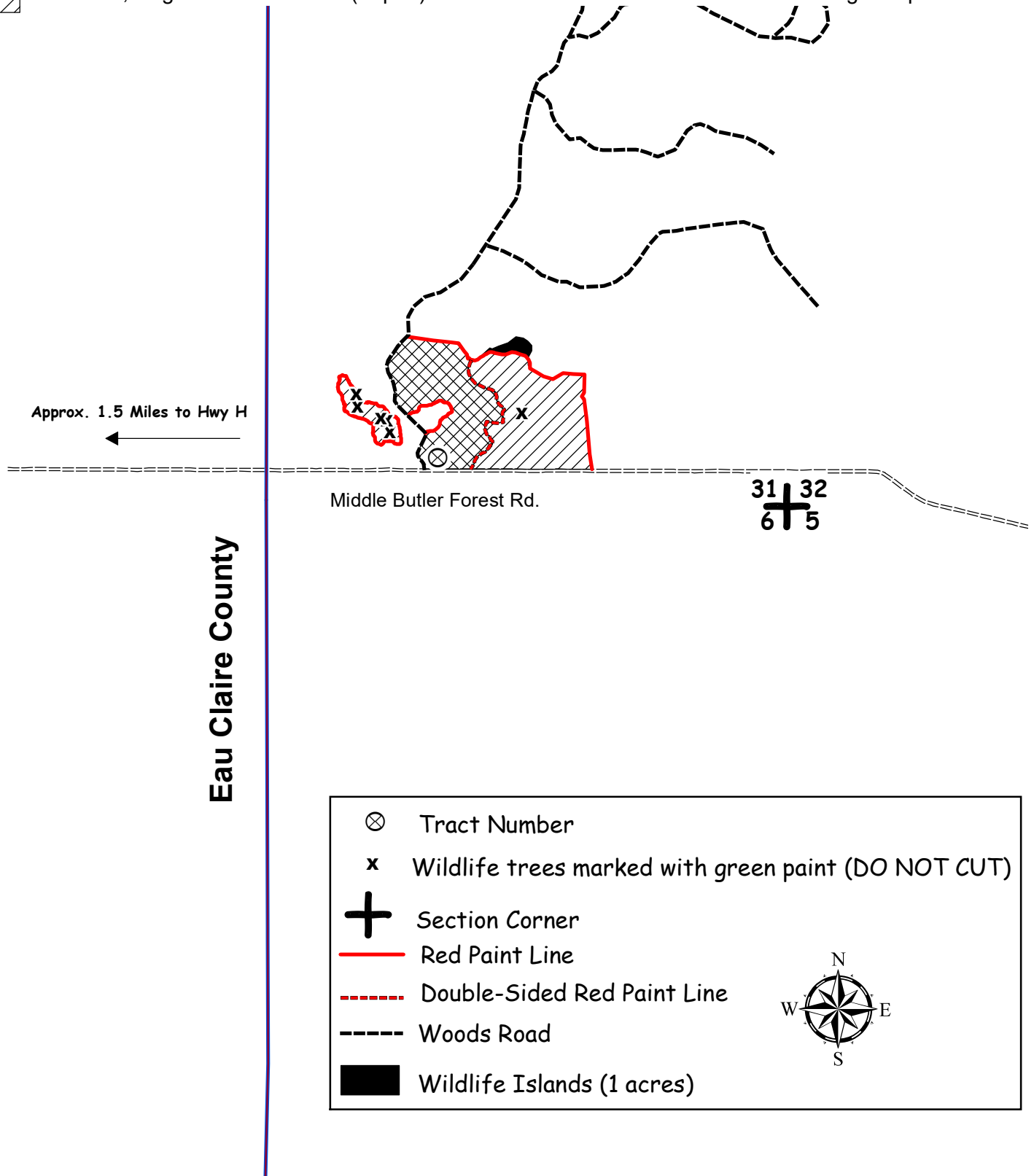

Middle Butler Forest Rd.

31 32
6 5

Eau Claire County



Tract Number



Wildlife trees marked with green paint (DO NOT CUT)



Section Corner



Red Paint Line



Double-Sided Red Paint Line



Woods Road



Wildlife Islands (1 acres)



CLARK COUNTY FOREST - Tract # 26-19

Pine 2nd Thinning (Red Pine) 35 Acres: Harvest all trees marked with orange paint.

Pine 3rd Thinning (Red Pine) 11 Acres: Harvest all trees marked with orange paint.

Product Species		Estimated Unit Volume	Bid Per Unit	Total
Aspen Pulp <i>(Includes small volume of oak and mixed hardwood pulp)</i>	TONS	20	_____	_____
Jack Pine Pulp	TONS	45	_____	_____
Red Pine Co-Mingled <i>(About 10% sawlogs)</i>	TONS	380	_____	_____
White Pine Co-Mingled <i>(About 50% sawlogs)</i>	TONS	40	_____	_____
This sale is NOT eligible for biomass harvesting.		485 Tons	0 MBF	_____
SCALED SALE		Minimum Bid	\$8,590.65	Total Bid
Choose method by which performance bond will be posted or secured. Please check (✓) one: _____ Cash/Check _____ Irrevocable Letter of Credit Deposit in the amount of \$ _____ enclosed. (Not less than 10% of total bid) Bidder's Name, Address & Phone Number _____ _____ _____ Bidder's Signature _____ Date _____				

Special Conditions:

1. All cut pine and spruce products must be removed from the sale area within two weeks during the period of May 15 through August 15.
2. HRD (formerly known as annosum root rot) control work is required on portions of this sale.
3. **All slash** resulting from this timber harvest shall be lopped and scattered to within 3 feet of the ground. This harvest specification is in accordance with the "Town of Foster Community Wildfire Protection Plan" (adopted June 12, 2012).
4. 2nd and 3rd thinning of a plantation.
5. ATV/Snowmobile trail may be used for access providing contractor does not damage trail or impede its use.
6. Portions of sale are wet and may require dry or winter (frozen ground) logging.
7. Sale bound by red paint lines, other timber types, and previous harvests.

Management Objective:

Reduce stocking to recommended levels and remove hardwood competition.

SALE MAP ON BACK



CLARK COUNTY FOREST

Tract #26-19

Pt of SWSE, NWSE, & SWSE Section 23
Township 26N Range 4W (Foster North)

Sale Established By: S. Neisius, J. Woodley, B. Brost, I. Remus, E. Fransen, J. Kapusta



35 Acres, Red Pine 2nd Thinning: Harvest all trees marked with orange paint.



11 Acres, Red Pine 3rd Thinning: Harvest all trees marked with orange paint.

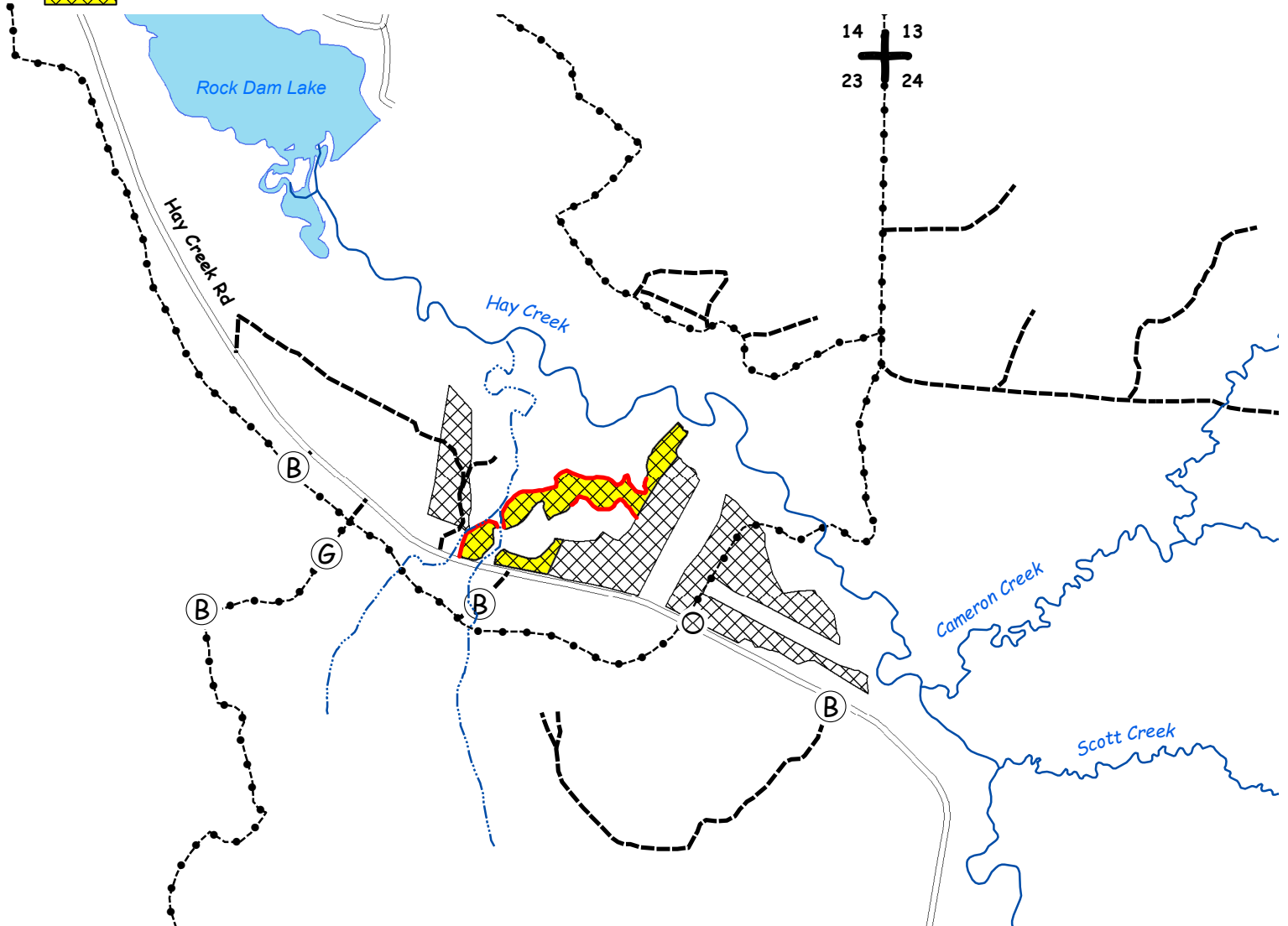

	Tract Number Painted on Tree
	Bunker
	Gate
	Section Corner
	Red Paint Line
	Intermittent Stream
	Perennial Stream
	Woods Road
	ATV/Snowmobile Trail

CLARK COUNTY FOREST - Tract # 29-19

Pine 1st Thinning (Red Pine) 7 Acres: Harvest every 3rd row.

Pine 3rd Thinning (Red Pine) 3 Acres: Harvest all trees marked with orange paint.

Hardwood Thinning (Northern Hardwoods) 24 Acres: Harvest all trees marked with orange paint.

Hardwood Thinning (Oak) 8 Acres: Harvest all trees marked with orange paint.

Product Species		Estimated Unit Volume	Bid Per Unit	Total
Aspen Pulp <small>(Includes about 20% aspen bolts)</small>	TONS	30	_____	_____
Oak Pulp	TONS	190	_____	_____
Oak Bolts <small>(Includes about 40% mixed hardwood bolts)</small>	TONS	60	_____	_____
Mixed Hardwood Pulp	TONS	250	_____	_____
Red Pine Co-Mingled <small>(About 40% sawlogs)</small>	TONS	340	_____	_____
White Pine Co-Mingled <small>(About 60% sawlogs)</small>	TONS	60	_____	_____
Red Oak Sawlogs <small>(Includes less than an MBF of white oak logs)</small>	MBF	12	_____	_____
Mixed Hardwood Sawlogs <small>(About 10% ash 90% red maple)</small>	MBF	9	_____	_____
			<small>Minimum \$270</small>	
			<small>Minimum \$170</small>	
This sale is eligible for biomass harvesting. Estimated biomass volume 280 tons.		930 Tons	21 MBF	
SCALED SALE		Minimum Bid		\$17,585.50
				Total Bid
Choose method by which performance bond will be posted or secured.				
Please check (✓) one: _____ Cash/Check _____ Irrevocable Letter of Credit				
Deposit in the amount of \$ _____ enclosed. (not less than 10% of total bid)				
Bidder's Name, Address & Phone Number _____				

Bidder's Signature _____ Date _____				

Special Conditions:

1. Heterobasidion root disease (HRD & formerly known as annosum root rot): The requirement to apply fungicide to all pine/spruce stumps **IS WAIVED** in accordance with the Wisconsin DNR HRD stump treatment guidelines.
2. All cut pine and spruce products must be removed from the sale area within two weeks during the period of May 15 through August 15.
3. Hardwood Thinning Units: No cutting, skidding, or road building between April 15 and July 15 due to oak wilt concerns.
4. Portions of sale are wet and may require dry or winter (frozen ground) logging.
5. No slash, logging debris, or equipment allowed across the blue paint line onto private land.
6. Sale bound by red and blue paint lines, areas of recent harvest, and Dickerson Avenue.
7. **Invasive species were found within the sale area**, namely non-native Honeysuckle and Garlic Mustard. The purchaser is encouraged to comply with recommended Forestry BMPs for Invasive Species as described in "Wisconsin's Forestry Best Management Practices for Invasive Species" published by the WI DNR, publication Pub-FR-444-09. Contact this office for details.

Management Objective:

Pine Thinning Units: Reduce stocking to recommended levels

Northern Hardwood Units: Maintain and enhance the northern hardwood timber type

Oak Thinning Units: Thin oak to improve growth rates and stand quality.

SALE MAP ON BACK



CLARK COUNTY FOREST

Tract #29-19

Pt of NESE, NWSW, NW 1/4 Section 15

Township 27N Range 4W (Butler)

Sale Established By: S. Neisius, J. Woodley, B. Brost



7 Acres, Red Pine 1st Thinning: Harvest every 3rd row



3 Acres, Red Pine 3rd Thinning: Harvest all trees marked with orange paint



24 Acres, Hardwood Thinning (Northern Hardwoods): Harvest all trees marked with orange paint



8 Acres, Hardwood Thinning (Oak): Harvest all trees marked with orange paint

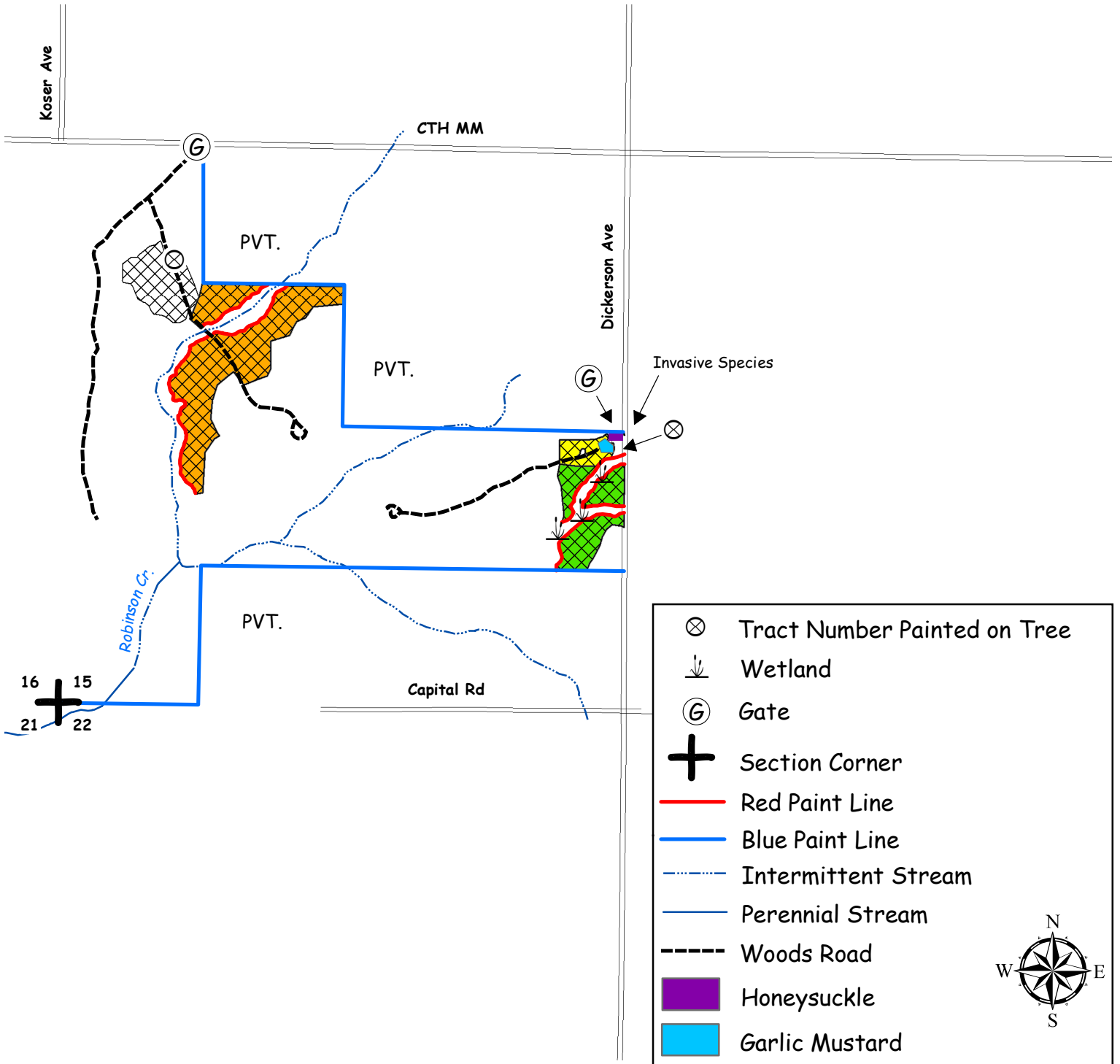

CLARK COUNTY FOREST - Tract # 30-19

Pine Thinning 1st Thin (White Pine) 37 Acres: Harvest all trees marked with orange paint.

Pine Thinning 5th Thin (White Pine) 4 Acres: Harvest all trees marked with orange paint.

Product Species		Estimated Unit Volume	Bid Per Unit	Total
Aspen Pulp <small>(Includes approx. 20% bolts)</small>	TONS	180	_____	_____
Oak Pulp	TONS	80	_____	_____
Oak Bolts <small>(Includes small volume of Mixed Hardwood bolts, and Red & White Oak Sawlogs)</small>	TONS	40	_____	_____
Mixed Hardwood Pulp	TONS	120	_____	_____
White Pine Pulp <small>(Includes 5% Red Pine & 5 % Jack Pine)</small>	TONS	240	_____	_____
White Pine Sawlogs	MBF	17	_____	_____
Red Pine Sawlogs	MBF	6	Minimum \$120 _____	_____
			Minimum \$120 _____	_____
This sale is eligible for biomass harvesting. Estimated biomass volume 198 tons.		660 Tons	23 MBF	_____
SCALED SALE		Minimum Bid		\$8,264.00
			Total Bid	_____
Choose method by which performance bond will be posted or secured.				
Please check (✓) one: _____ Cash/Check _____ Irrevocable Letter of Credit				
Deposit in the amount of \$ _____ enclosed. (not less than 10% of total bid)				
Bidder's Name, Address & Phone Number _____				

Bidder's Signature _____ Date _____				

Special Conditions:

1. All cut pine and spruce products must be removed from the sale area within two weeks during the period of May 15 through August 15.
2. 1st thinning of a natural stand & 5th thinning of a plantation.
3. New roads, landings, and turn around locations and design must be approved by the County prior to construction.
4. No slash will be allowed on or within 20' of the motorcycle trail. All slash within 100' of the motorcycle trail shall be lopped to within 2' of the ground.
5. Location of the motorcycle trail in the sale area is indicated by trees marked with 2 rings of fluorescent green paint adjacent to the trail. These trees shall be cut if designated in the contract specs.
6. All slash must be removed from the motorcycle trail.
7. Minimize the number of crossings to recreational trail.
8. Portions of sale are wet and may require dry or winter (frozen ground) logging.
9. Avoid damage to residual trees.
10. Sale bound by younger timber types and town road
11. HRD (Annosum Root Rot) treatment is waived for this sale.

Management Objective:

Pine Thinning Units: Reduce stocking to recommended levels and remove hardwood competition.

SALE MAP ON BACK



CLARK COUNTY FOREST

Tract #30-19

E1/2 NW1/4, SENE, E1/2 SE1/4 Sec 4

Township 24N Range 3W (Hewett)

Sale Established By: J. Woodley, B. Brost, S. Neisius, E. Fransen



Pine Thinning 1st Thin (White Pine) 37 Acres: Harvest all trees marked with orange paint.



Pine Thinning 5th Thin (White Pine) 4 Acres: Harvest all trees marked with orange paint.

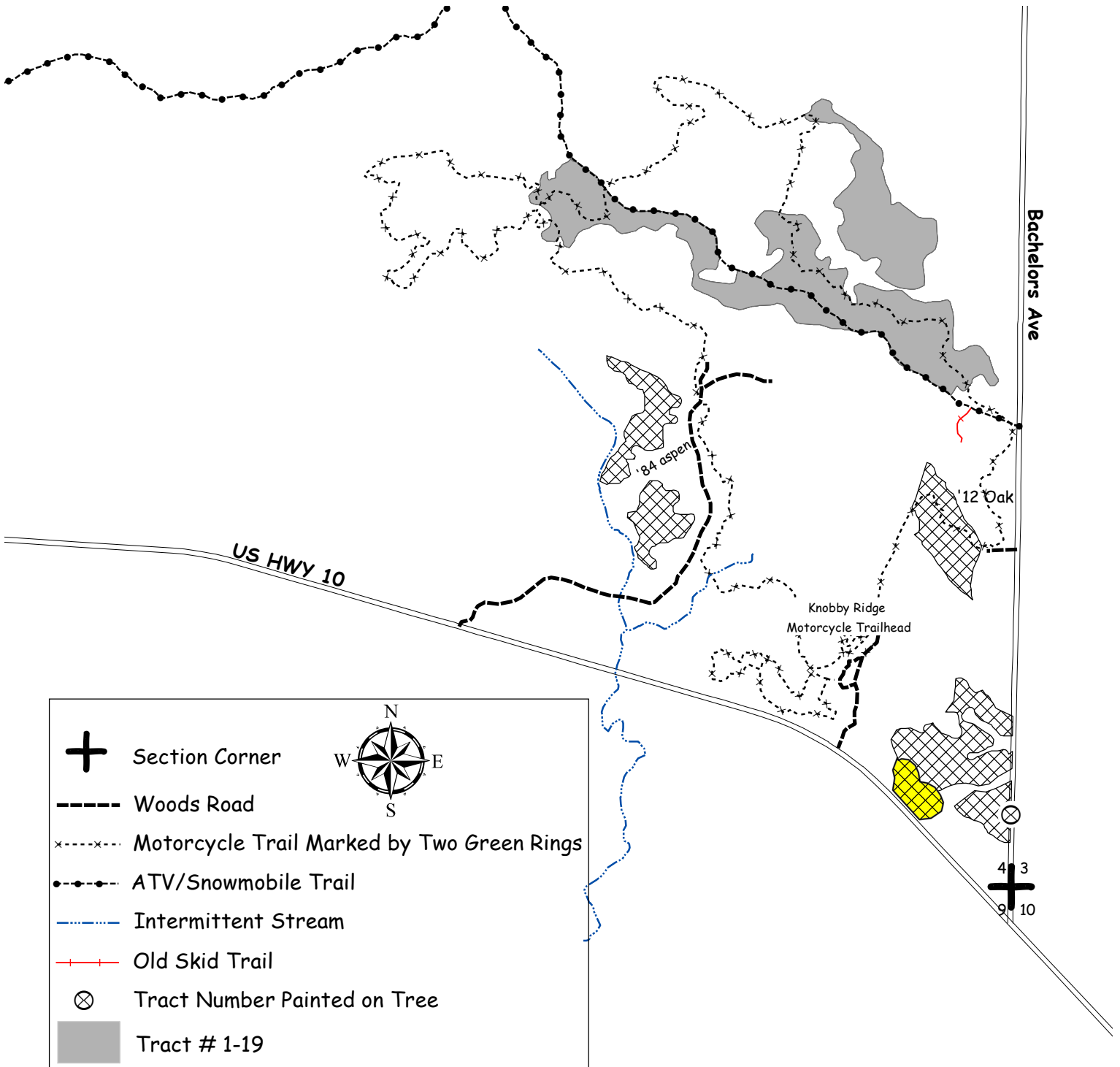

CLARK COUNTY FOREST - Tract # 34-19

Pine Thinning (White Pine) 118 Acres: Harvest all trees marked with orange paint.

Pine Thinning (Red Pine) 4 Acres: Harvest all trees marked with orange paint.

Product Species	Estimated Unit Volume	Bid Per Unit	Total
Aspen Pulp	TONS 40	_____	_____
Oak Pulp	TONS 60	_____	_____
Mixed Hardwood Pulp <i>(Includes approx. 10% bolts)</i>	TONS 100	_____	_____
Comingle Red Pine <i>(Includes approx. 60% saw)</i>	TONS 220	_____	_____
Comingle White Pine <i>(Includes approx. 52% saw)</i>	TONS 1390	_____	_____
This sale is NOT eligible for biomass harvesting.		1810 Tons	_____
SCALED SALE	Minimum Bid	\$35,286.60	Total Bid
Choose method by which performance bond will be posted or secured. Please check (✓) one: _____ Cash/Check _____ Irrevocable Letter of Credit Deposit in the amount of \$ _____ enclosed. (Not less than 10% of total bid) Bidder's Name, Address & Phone Number _____ _____ _____ Bidder's Signature _____ Date _____			

Special Conditions:

1. All cut pine and spruce products must be removed from the sale area within two weeks during the period of May 15 through August 15.
2. HRD (formerly known as annosum root rot) control work is required on this sale.
3. 4th thin red pine plantation, 3rd thin white pine plantation, and unit bound by red paint is 1st thin white pine.
4. No slash will be allowed on or within 20' of the mountain bike trail. All slash within 100' of the mountain bike trail shall be lopped to within 2' of the ground.
5. Location of the mountain bike trail in the sale area is indicated by trees marked with 2 rings of fluorescent green paint adjacent to the trail. These trees shall remain uncut.
6. Recreational trails impacted by the harvest may be closed to trail users during the harvest by trail maintenance personnel.
7. ATV/Snowmobile trail may be used for access providing contractor does not damage trail or impede its use.
8. Possible summer sale.
9. Avoid damage to survey pipe indicated on the sale map.
10. Sale bound by Bruce Mound Ave., woods road, ATV/Snowmobile trail, red paint line, and different cover type (see map).

Management Objective:

Reduce stocking to recommended levels.

SALE MAP ON BACK



CLARK COUNTY FOREST - Tract # 35-19

Pine 5th Thinning (Red Pine) – 11 Acres: Harvest all trees marked with orange paint.

Product Species	Estimated Unit Volume	Bid Per Unit	Total
Aspen Pulp <i>(Includes mixed hardwood pulp and oak pulp)</i>	TONS 20	_____	_____
Red Pine Co-Mingled <i>(Includes small volume of white pine and jack pine. About 85% sawlogs)</i>	TONS 215	_____	_____
This sale is eligible for biomass harvesting. Estimated biomass volume – 70 tons.	235 Tons	0 MBF	_____
SCALED SALE	Minimum Bid	\$5,567.00	Total Bid
Choose method by which performance bond will be posted or secured. Please check (✓) one: _____ Cash/Check _____ Irrevocable Letter of Credit Deposit in the amount of \$ _____ enclosed. (Not less than 10% of total bid) Bidder's Name, Address & Phone Number _____ _____ _____ Bidder's Signature _____ Date _____			

Special Conditions:

1. All cut pine and spruce products must be removed from the sale area within two weeks during the period of May 15 through August 15.
2. HRD (formerly known as annosum root rot) control work is required on this sale.
3. 5th thinning of a plantation.
4. Dry sale area- probable summer sale.
5. Sale bound by younger hardwood timber types.
6. There is an old foundation located just outside of the sale area. Contractor will not be permitted to skid or pile wood on, in, or through the foundation.

Management Objective:

Reduce stocking to recommended levels.

SALE MAP ON BACK



CLARK COUNTY FOREST

Tract #35-19

Pt of E 1/2 SW1/4 Section 24

Township 24N Range 4W (Mentor)

Sale Established By: S. Neisius, J. Woodley, L. Nigon



11 Acres, Pine 5th Thinning (Red Pine): Harvest all trees marked with orange paint.

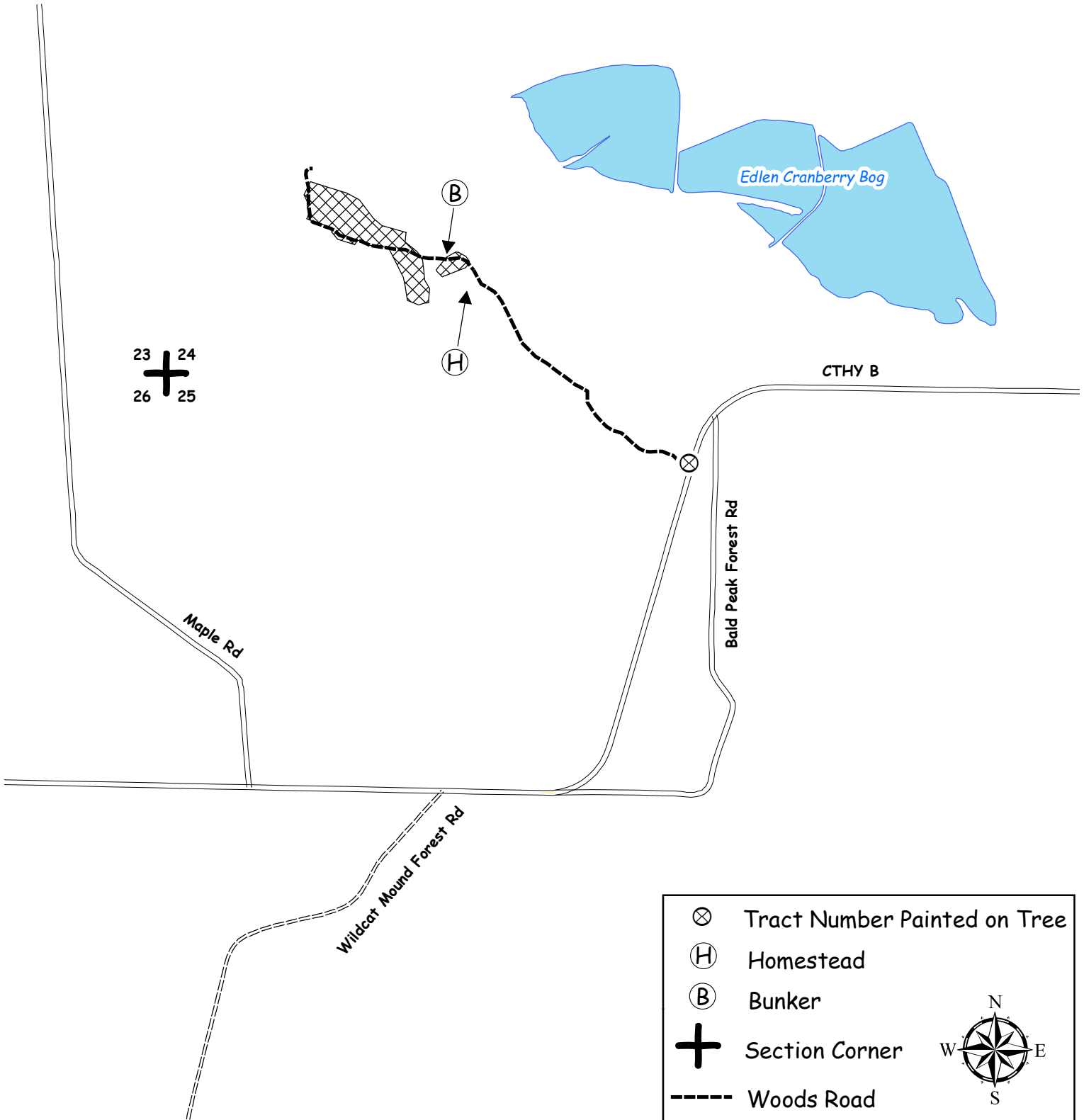

CLARK COUNTY FOREST - Tract # 37-19

Pine 1st Thinning (Red Pine) 32 Acres: Harvest access rows marked with orange paint. Harvest trees along painted lines (15' width).

Regeneration Harvest (Aspen) 10 Acres: Harvest all trees NOT marked with green paint.

Product Species		Estimated Unit Volume	Bid Per Unit	Total
Aspen Pulp <small>(Includes aspen bolts)</small>	TONS	150	_____	_____
Oak Pulp	TONS	70	_____	_____
Oak Bolts <small>(Includes oak and maple logs and mixed hardwood bolts)</small>	TONS	45	_____	_____
Mixed Hardwood Pulp	TONS	140	_____	_____
Jack Pine Pulp <small>(Includes small volume of white pine pulp)</small>	TONS	160	_____	_____
Red Pine Co-Mingled <small>(About 10% sawlogs)</small>	TONS	340	_____	_____
This sale is eligible for biomass harvesting. Estimated biomass volume – 271 tons.		905 Tons	0 MBF	_____
SCALED SALE		Minimum Bid		\$9,848.50
Choose method by which performance bond will be posted or secured. Please check (✓) one: _____ Cash/Check _____ Irrevocable Letter of Credit Deposit in the amount of \$ _____ enclosed. (Not less than 10% of total bid)				Total Bid
Bidder's Name, Address & Phone Number _____ _____				
Bidder's Signature _____ Date _____				

Special Conditions:

1. Heterobasidion root disease (HRD & formerly known as annosum root rot): The requirement to apply fungicide to all pine/spruce stumps **IS WAIVED** in accordance with the Wisconsin DNR HRD stump treatment guidelines.
2. All cut pine and spruce products must be removed from the sale area within two weeks during the period of May 15 through August 15.
3. This is a second – rotation aspen harvest with an average diameter of approximately 7 inches.
4. Possible summer sale.
5. Sale bound by red paint lines, other timber types, and woods roads.

Management Objective:

Thinning Unit: Reduce stocking to recommended levels and provide access for future management activities.

Regeneration Unit: Regenerate aspen and associated hardwoods. 2 islands and 4 individually marked trees will be left uncut to benefit wildlife and aesthetics.

SALE MAP ON BACK



CLARK COUNTY FOREST

Tract #37-19

E 1/2 SW 1/4, NWSE Section 8

Township 26N Range 4W (North Foster)

Sale Established By: S. Neisius, J. Woodley, J. Kapusta



32 Acres, Pine 1st Thinning (Red Pine): Harvest access rows marked with orange paint. Harvest trees along painted lines (15' width).



10 Acres, Regeneration Harvest (Aspen): Harvest all trees NOT marked with green paint.

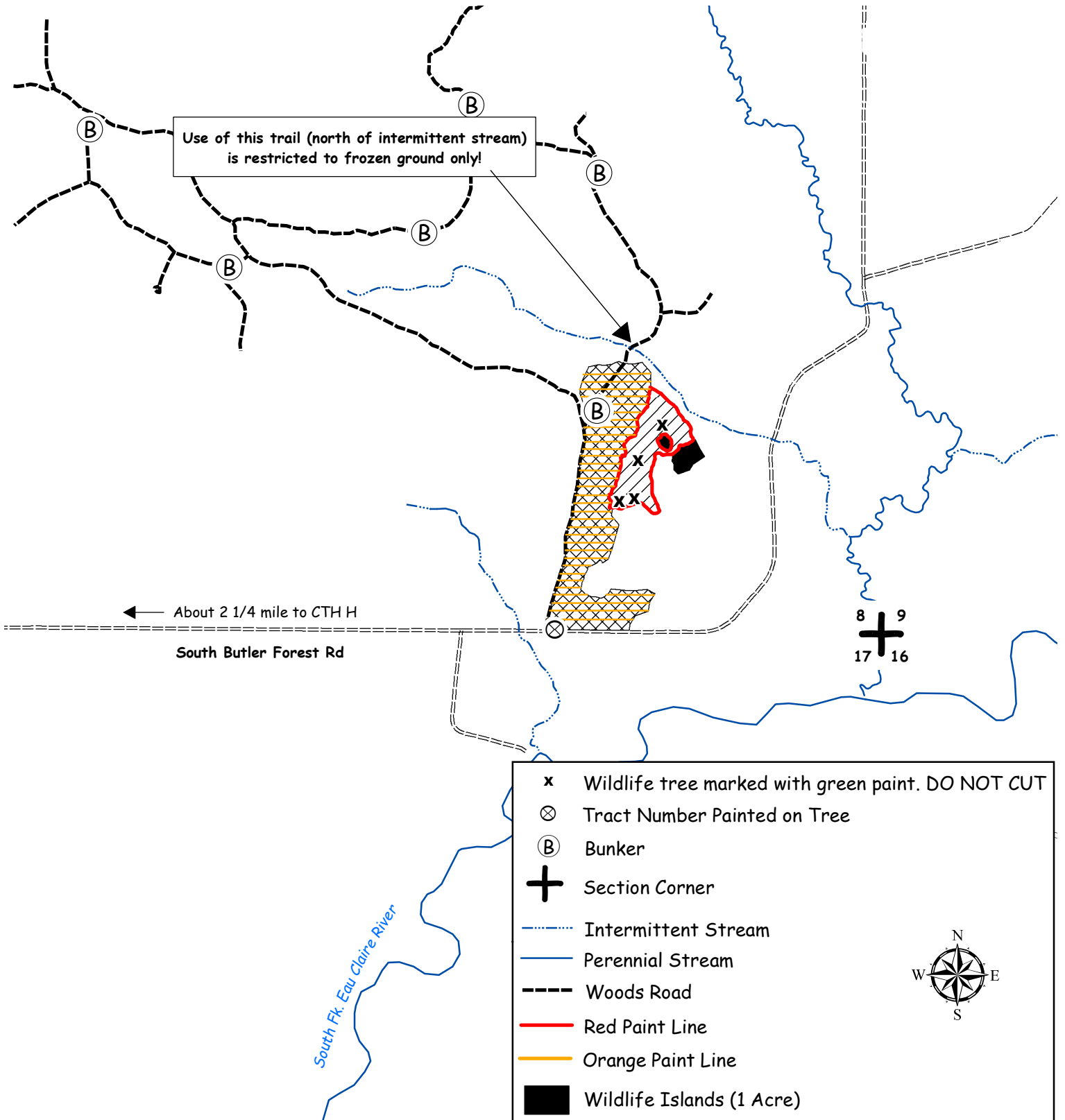

CLARK COUNTY FOREST - Tract # 39-19

Pine 2nd Thinning (Red Pine)- 28 Acres: Harvest all trees marked with orange paint.

Product Species		Estimated Unit Volume	Bid Per Unit	Total
Oak Pulp	TONS	30	_____	_____
Mixed Hardwood Pulp <i>(Includes aspen pulp)</i>	TONS	50	_____	_____
Red Pine Co-Mingled <i>(About 20% sawlogs)</i>	TONS	290	_____	_____
White Pine Co-Mingled <i>(About 50% sawlogs)</i>	TONS	60	_____	_____
This sale is eligible for biomass harvesting. Estimated biomass volume – 129 tons.		430 Tons	0 MBF	_____
SCALED SALE		Minimum Bid	\$9,190.10	Total Bid
Choose method by which performance bond will be posted or secured. Please check (✓) one: _____Cash/Check _____Irrevocable Letter of Credit Deposit in the amount of \$ _____ enclosed. (Not less than 10% of total bid)				
Bidder's Name, Address & Phone Number _____ _____				
Bidder's Signature _____ Date _____				

Special Conditions:

1. All cut pine and spruce products must be removed from the sale area within two weeks during the period of May 15 through August 15.
2. HRD (formerly known as annosum root rot) control work is required on this sale.
3. 2nd thinning of a plantation
4. Portions of sale are wet and may require dry or winter (frozen ground) logging.
5. New (road/landing/turn around) location and design must be approved by the County prior to construction.
6. Sale bound by other timber types, previous harvests, and wetland.
7. Invasive species were found within the sale area, namely non-native Japanese Knotweed. The purchaser is encouraged to comply with recommended Forestry BMPs for Invasive Species as described in "Wisconsin's Forestry Best Management Practices for Invasive Species" published by the WI DNR, publication Pub-FR-444-09. Contact this office for details.

Management Objective:

Reduce stocking to recommended levels and remove hardwood competition.

SALE MAP ON BACK



CLARK COUNTY FOREST

Tract #39-19

S 1/2 SW 1/4 Section 28,

N1/2 NW 1/4 Section 33

Township 23N Range 3W (Dewhurst)

Sale Established By: S. Neisius, J. Woodley, L. Nigon, J. Kapusta



28 Acres, Pine 2nd Thinning (Red Pine): Harvest all trees marked with orange paint.

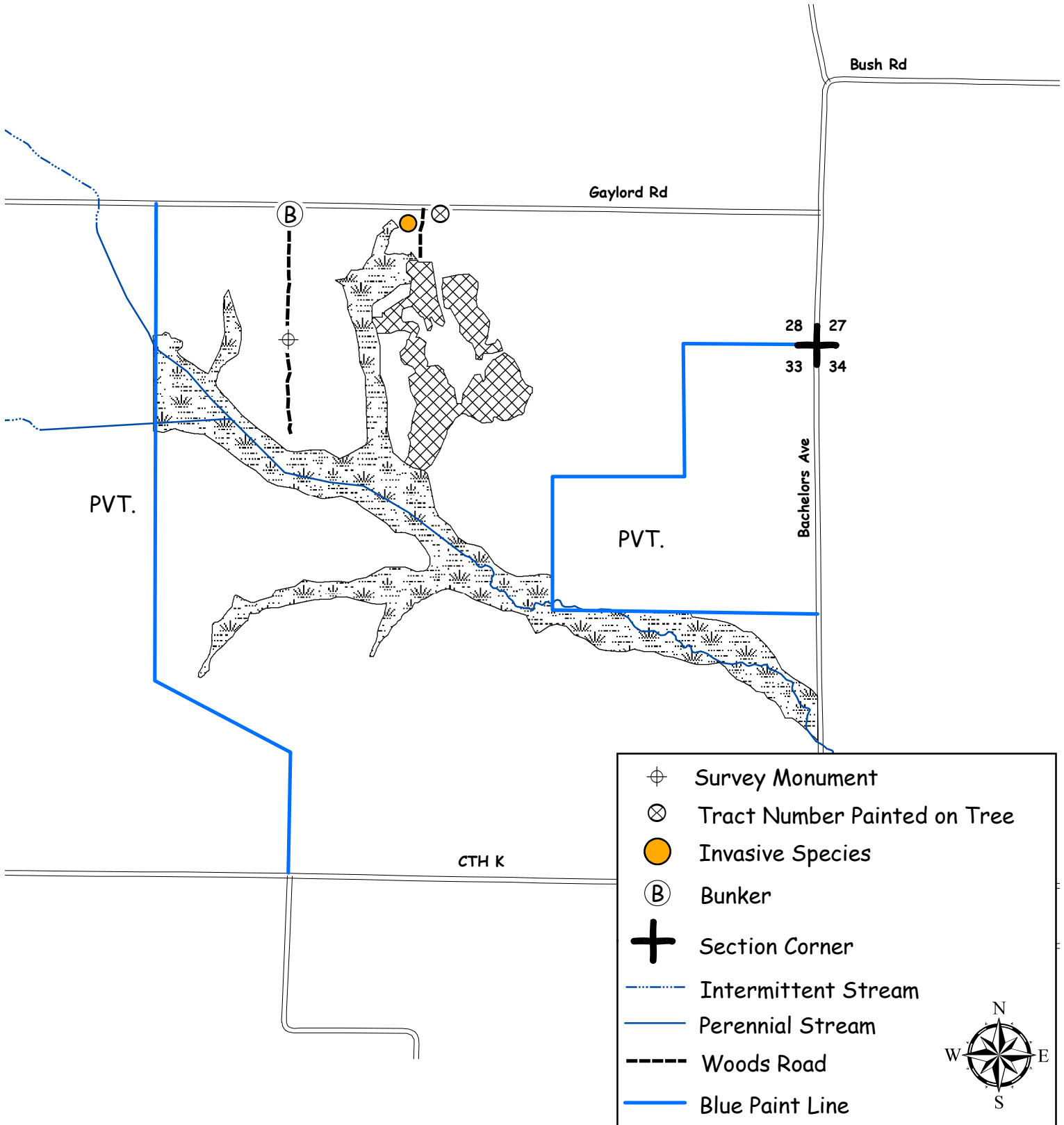

CLARK COUNTY FOREST - Tract # 45-19

Hardwood Thinning - Aspen (49 Acres): Harvest all trees marked with orange paint.

Product Species		Estimated Unit Volume	Bid Per Unit	Total
Aspen Pulp	TONS	650	_____	_____
Aspen Bolts <small>(Includes small volume of oak and mixed hardwood bolts)</small>	TONS	60	_____	_____
Oak Pulp	TONS	90	_____	_____
Mixed Hardwood Pulp <small>(Includes small volume of basswood and white pine pulp)</small>	TONS	270	_____	_____
This sale is eligible for biomass harvesting. Estimated biomass volume – 321 tons.		1,070 Tons	0 MBF	_____
SCALED SALE		Minimum Bid	\$9,652.50	Total Bid
Choose method by which performance bond will be posted or secured. Please check (✓) one: _____ Cash/Check _____ Irrevocable Letter of Credit Deposit in the amount of \$ _____ enclosed. (Not less than 10% of total bid)				
Bidder's Name, Address & Phone Number _____ _____ _____				
Bidder's Signature			Date	

Special Conditions:

1. No cutting, skidding, or road building between April 15 and July 15 due to oak wilt concerns.
2. Snowmobile trail may be used for access providing contractor does not damage trail or impede its use.
3. Access is wet and may limit hauling to frozen ground periods.
4. Avoid damage to survey pipe indicated on the sale map.
5. No slash, logging debris, or equipment allowed across the blue paint line onto private land.
6. Sale bound by other timber sales, unmarked timber, and blue paint line.

Management Objective:

Thin aspen to improve growth rates and enhance the oak timber type.

SALE MAP ON BACK



CLARK COUNTY FOREST

Tract #45-19

Pt of E 1/2 SE 1/4, SENE Section 3

Township 27N Range 4W (Butler)

Sale Established By: S. Neisius, J. Woodley, E. Fransen, J. Kapusta



49 Acres, Hardwood Thinning (Aspen): Harvest all trees marked with orange paint.

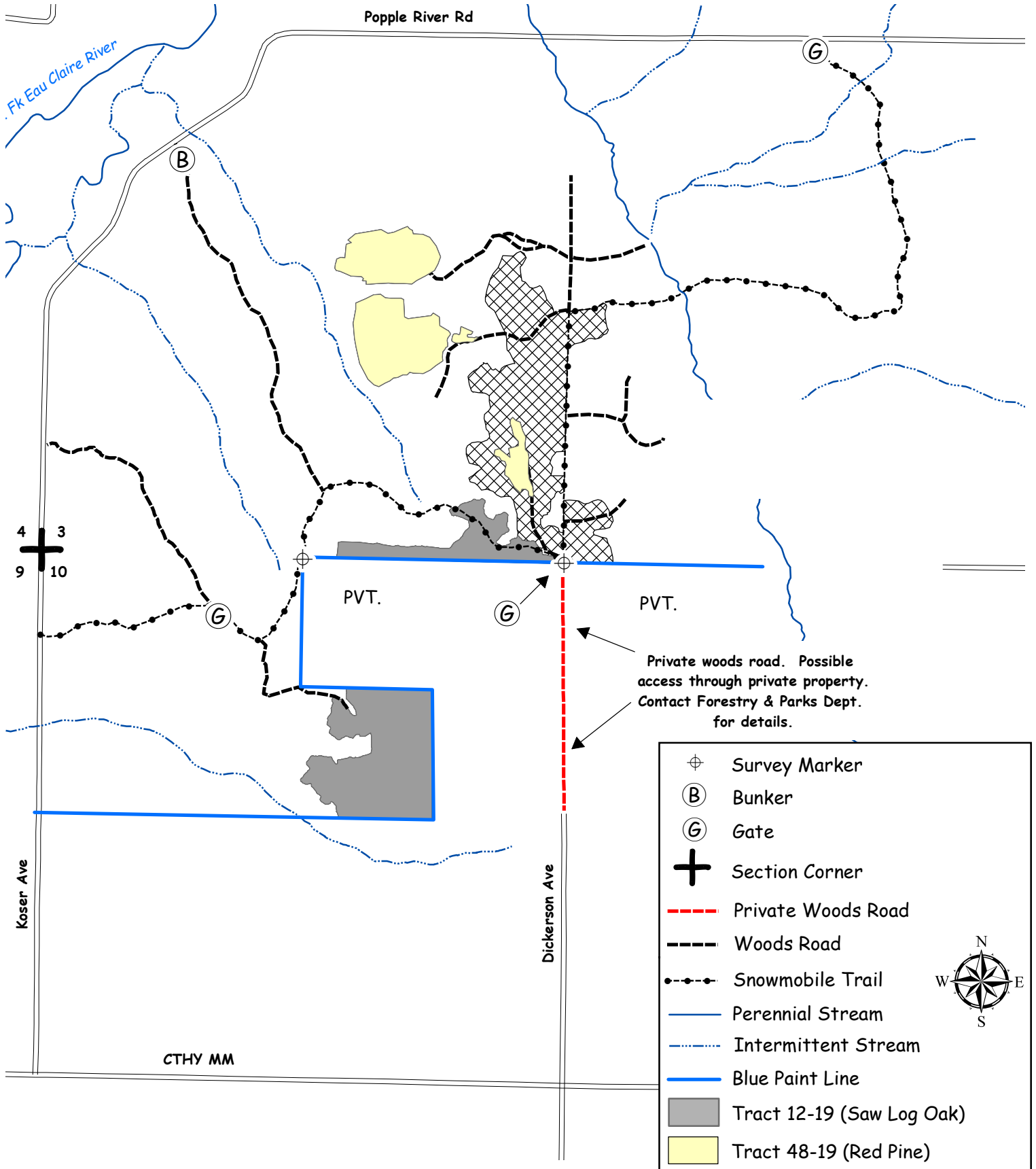

CLARK COUNTY FOREST - Tract # 48-19

Pine 1st Thinning (Red Pine) 25 Acres: Harvest all trees marked with orange paint.

Pine 1st Thinning (Red Pine) 3 Acres: Harvest all trees marked with purple paint.

Product Species	Estimated Unit Volume	Bid Per Unit	Total
Mixed Hardwood Pulp <i>(Includes oak and aspen pulp)</i>	TONS 10	_____	_____
Red Pine Pulp <i>(About 85% red pine, 10% jack pine, and 5% white pine pulp)</i>	TONS 410	_____	_____
This sale is eligible for biomass harvesting. Estimated biomass volume 126 tons.		420 Tons	0 MBF
SCALED SALE	Minimum Bid	\$4,963.00	Total Bid
Choose method by which performance bond will be posted or secured. Please check (✓) one: _____ Cash/Check _____ Irrevocable Letter of Credit Deposit in the amount of \$ _____ enclosed. (Not less than 10% of total bid)			
Bidder's Name, Address & Phone Number _____ _____			
Bidder's Signature _____ Date _____			

Special Conditions:

1. All cut pine and spruce products must be removed from the sale area within two weeks during the period of May 15 through August 15.
2. HRD (formerly known as annosum root rot) control work is required on this sale.
3. 1st thinning of a plantation.
4. Snowmobile trail may be used for access providing contractor does not damage trail or impede its use.
5. Portions of sale are wet and may require dry or winter (frozen ground) logging.
6. Avoid damage to survey pipe indicated on the sale map.
7. Sale bound by other timber types and other timber sales.
8. **Invasive species were found throughout the sale area**, namely non-native Honeysuckle. The purchaser is encouraged to comply with recommended Forestry BMPs for Invasive Species as described in "Wisconsin's Forestry Best Management Practices for Invasive Species" published by the WI DNR, publication Pub-FR-444-09. Contact this office for details.

Management Objective:

Reduce stocking to recommended levels and remove hardwood competition.

SALE MAP ON BACK



CLARK COUNTY FOREST

Tract #48-19

SWNE, NESE, SESE Section 3

Township 27N Range 4W (Butler)

Sale Established By: S. Neisius, J. Woodley, E. Fransen, B. Brost



25 Acres, Pine 1st Thinning (Red Pine): Harvest all trees marked with orange paint.



3 Acres, Pine 1st Thinning (Red Pine): Harvest all trees marked with purple paint.

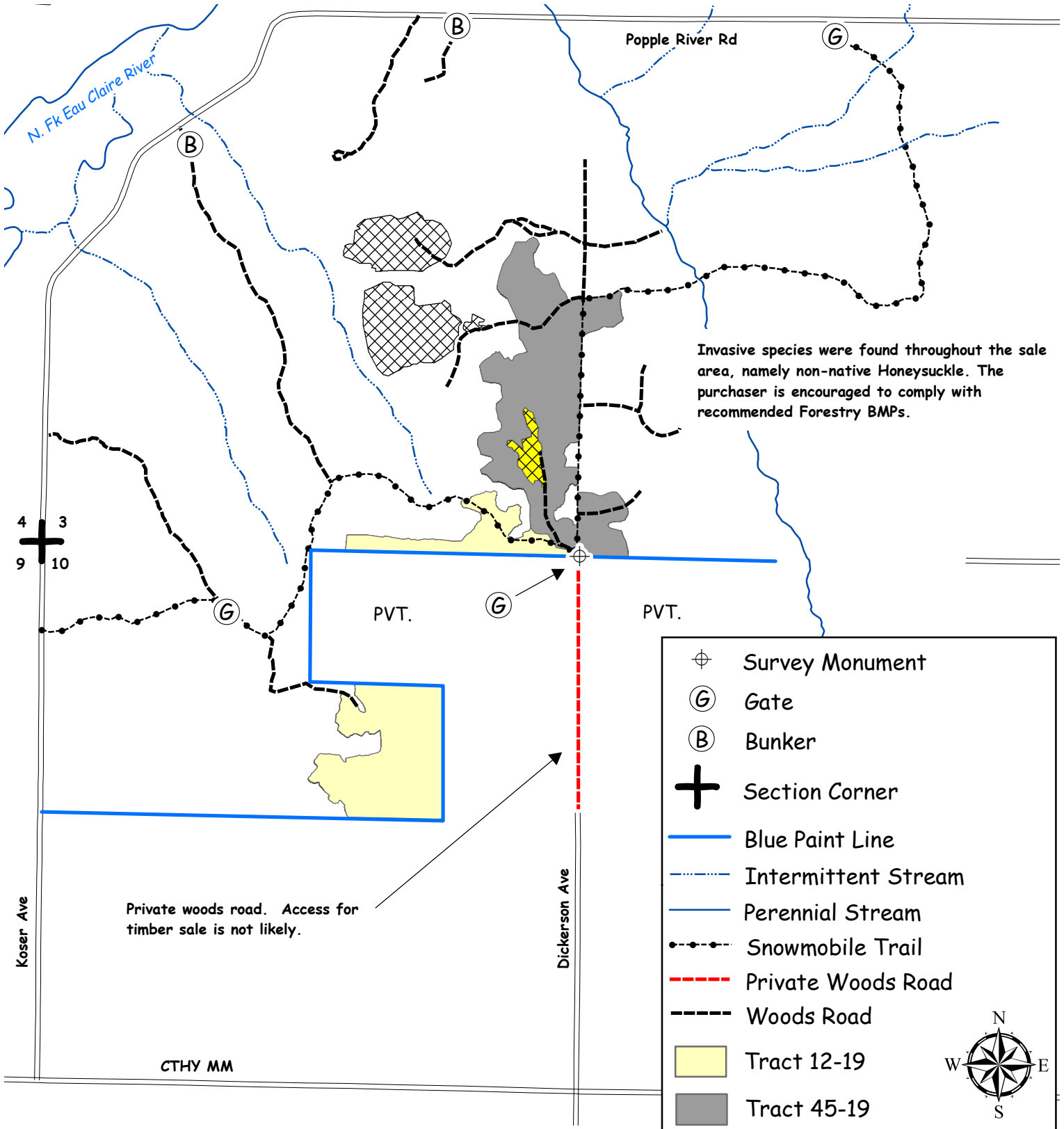

CLARK COUNTY FOREST - Tract # 50-19

Regeneration Harvest-Pine (40 Acres): Harvest all trees EXCEPT Oak >20" DBH. SHEARING REQUIREMENT WAIVED ON UNDAMAGED SAPLINGS.

Regeneration Harvest- Scrub Oak (4 Acres): Harvest all trees EXCEPT Oak >20" DBH. SHEARING REQUIREMENT WAIVED ON UNDAMAGED SAPLINGS.

Product Species		Estimated Unit Volume	Bid Per Unit	Total
Oak Pulp	TONS	40	_____	_____
Oak Bolts	TONS	25	_____	_____
Mixed Hardwood Pulp	TONS	115	_____	_____
Mixed Hardwood Bolts	TONS	20	_____	_____
Jack Pine Pulp <small>(Includes small volume of tamarack)</small>	TONS	80	_____	_____
Red Pine Co-Mingled <small>(About 60% Sawlogs)</small>	TONS	1120	_____	_____
White Pine Co-Mingled <small>(About 60% Sawlogs)</small>	TONS	745	_____	_____
Black Oak Sawlogs <small>(Includes small volume of white oak)</small>	MBF	9	_____	_____
			Minimum \$120	
Mixed Hardwood Sawlogs	MBF	7	_____	_____
			Minimum \$130	
This sale is eligible for biomass harvesting. Estimated biomass volume – 644 tons.		2,145 Tons	16 MBF	_____
SCALED SALE		Minimum Bid		\$44,227.30
				Total Bid
Choose method by which performance bond will be posted or secured. Please check (✓) one: _____ Cash/Check _____ Irrevocable Letter of Credit Deposit in the amount of \$ _____ enclosed. (Not less than 10% of total bid) Bidder's Name, Address & Phone Number _____ _____ _____ Bidder's Signature _____ Date _____				

Special Conditions:

1. Heterobasidion root disease (HRD & formerly known as annosum root rot): The requirement to apply fungicide to all pine/spruce stumps **IS WAIVED** in accordance with the Wisconsin DNR HRD stump treatment guidelines.
2. All cut pine and spruce products must be removed from the sale area within two weeks during the period of May 15 through August 15.
3. The 2" shearing requirement does not apply to undamaged saplings. Directional felling to reduce damage to advanced sapling regeneration will be encouraged.
4. Minimize damage to hardwood and pine regeneration.
5. Do not cut any oak >20" DBH
6. Portions of sale are wet and may require dry or winter (frozen ground) logging.
7. Sale bound by red paint line and Poertner Road.

Management Objective:

Regenerate white pine and associated hardwoods.

SALE MAP ON BACK



CLARK COUNTY FOREST

Tract #50-19

S1/2 Section 33

W1/2 SW1/4, Section 34

Township 24N Range 3W (Hewett)

Sale Established By: T. Mayer, G. Erickson, B. Brost



40 Acres, Regeneration Harvest (Pine): Harvest all trees EXCEPT Oak >20" DBH. SHEARING REQUIREMENT WAIVED ON UNDAMAGED SAPLINGS.



4 Acres, Regeneration Harvest (Scrub Oak): Harvest all trees EXCEPT Oak >20" DBH. SHEARING REQUIREMENT WAIVED ON UNDAMAGED SAPLINGS.

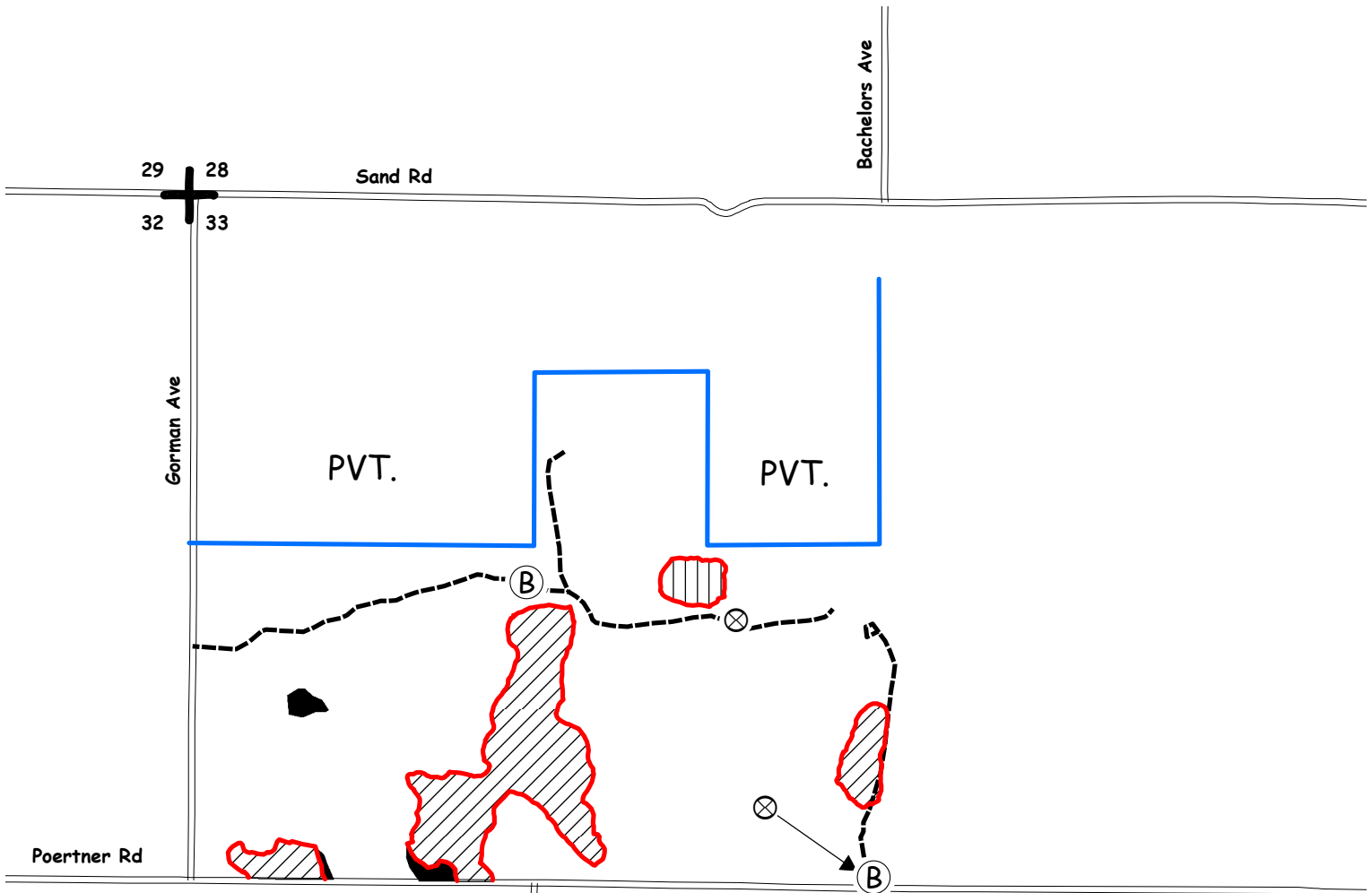

	Tract Number Painted on Tree
	Bunker
	Section Corner
	Woods Road
	Blue Paint Line
	Red Paint Line
	Wildlife Islands (3 Acres)



CLARK COUNTY FOREST - Tract # 1-20

Hardwood Thinning – Oak Sheltwerwood (88 Acres): Harvest all trees NOT marked with green paint.

Product Species	Estimated Unit Volume	Bid Per Unit	Total
Oak Pulp	TONS 1800	_____	_____
Oak Bolts <small>(Includes less than 1% of mixed hardwood bolts)</small>	TONS 860	_____	_____
Mixed Hardwood Pulp <small>(Includes small volume of white pine pulp)</small>	TONS 80	_____	_____
Red Oak Sawlogs <small>(Less than 1% black oak)</small>	MBF 363	_____	_____
White Oak Sawlogs <small>(Includes less than 1% of mixed hardwood sawlogs)</small>	MBF 10	Minimum \$270 _____	_____
This sale is eligible for biomass harvesting. Estimated biomass volume 822 tons.		2,740 Tons 373 MBF	_____
SCALED SALE		Minimum Bid	\$165,123.90
			Total Bid
Choose method by which performance bond will be posted or secured. Please check (✓) one: _____ Cash/Check _____ Irrevocable Letter of Credit Deposit in the amount of \$ _____ enclosed. (Not less than 10% of total bid) Bidder's Name, Address & Phone Number _____ _____ _____ Bidder's Signature _____ Date _____			

Special Conditions:

1. Performance bond for this sale will be \$20,000.
2. This timber sale contract will expire on May 1, 2023. No extensions will be granted and, if not completed by this date, contractor will lose all bond money. (3 year contract).
3. Proposed Oak scarification site. Site was partially scarified in the fall of 2019 but was not completed. Given an adequate acorn crop, the county may desire to complete scarification given the right conditions. Contact forestry and parks department for details.
4. No cutting, skidding, or road building between April 15 and July 15 due to oak wilt concerns.
5. Only one crossing will be permitted across this drainage.
6. Small scattered areas of storm damage are present throughout the sale area from a fall 2019 storm.
7. Possible summer sale.
8. No slash, logging debris, or equipment allowed across the blue paint line onto private land.
9. Sale bound by red paint lines, blue paint lines, and woods roads.
10. The quality of the oak sawlog volume on this sale is excellent.

Management Objective:

Create conditions favorable for the establishment of oak regeneration. A portion of the sale was scarified (fall 2019) to encourage oak seedlings.

SALE MAP ON BACK



CLARK COUNTY FOREST

Tract #1-20

SE 1/4 Section 32,

Township 25N Range 4W (South Foster)

Sale Established By: S. Neisius, J. Woodley, J. Kapusta, G. Erickson, & T. Mayer



88 Acres, Hardwood Thinning (Oak Shelterwood): Harvest all trees NOT marked with green paint.

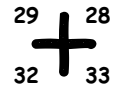
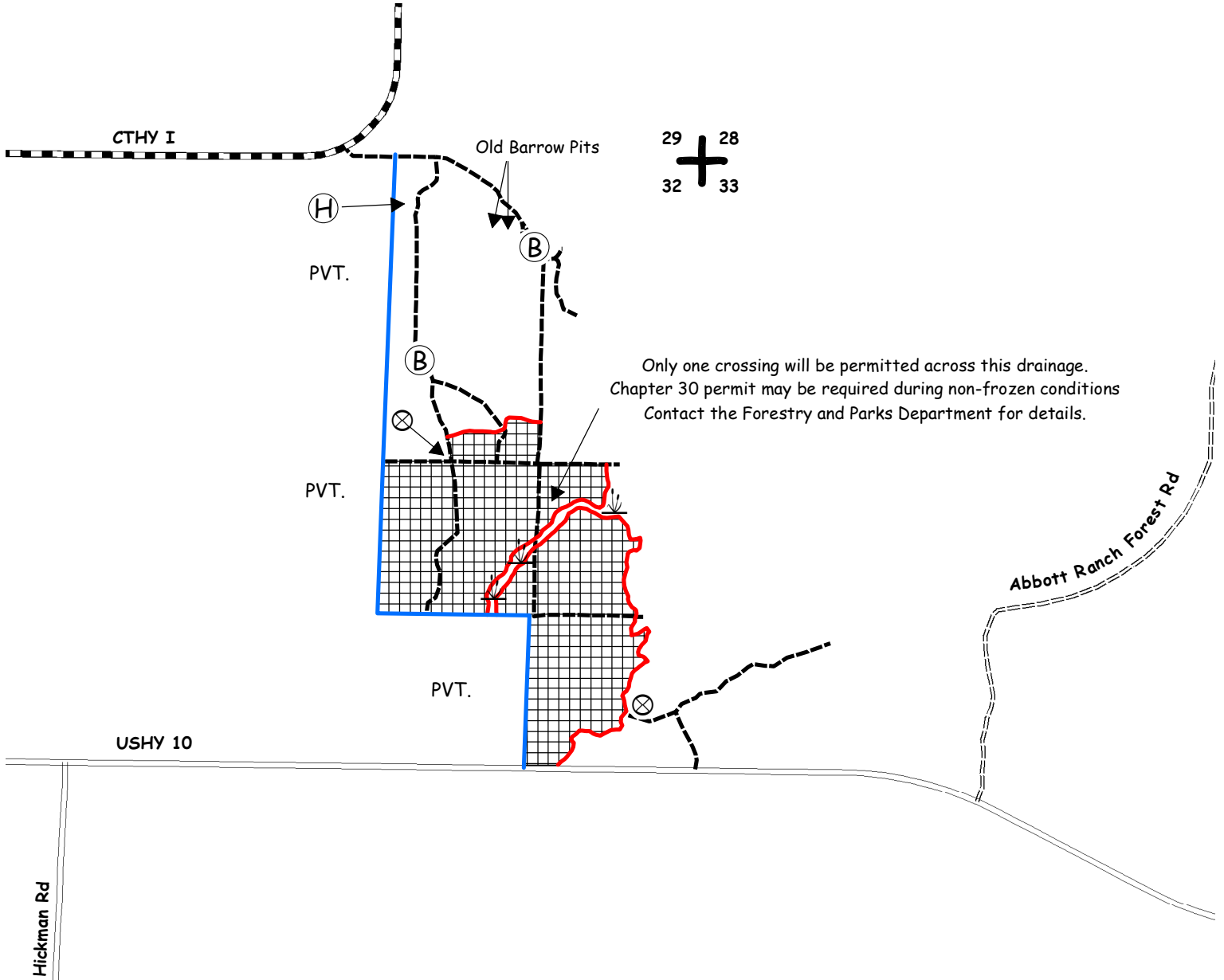

	Wetland
	Tract Number Painted on Tree
	Homestead Located Off of Woods Road
	Bunker
	Section Corner
	Woods Road
	Blue Paint Line
	Red Paint Line

CLARK COUNTY FOREST - Tract # 2-20

Hardwood Thinning – Oak Shelterwood (55 Acres): Harvest all trees NOT marked with green paint.

Product Species		Estimated Unit Volume	Bid Per Unit	Total
Oak Pulp	TONS	480	_____	_____
Oak Bolts <small>(Includes small volume of mixed hardwood bolts)</small>	TONS	230	_____	_____
Mixed Hardwood Pulp <small>(Includes small volume of aspen pulp and bolts)</small>	TONS	470	_____	_____
Red Pine Co-Mingled <small>(About 30% sawlogs)</small>	TONS	400	_____	_____
White Pine Co-Mingled <small>(Include spruce, about 50% sawlogs)</small>	TONS	200	_____	_____
Red Oak Sawlogs	MBF	29	_____	_____
			<small>Minimum \$270</small>	_____
White Oak Sawlogs	MBF	25	_____	_____
			<small>Minimum \$170</small>	_____
Mixed Hardwood Sawlogs	MBF	11	_____	_____
			<small>Minimum \$130</small>	_____
This sale is NOT eligible for biomass harvesting.		1,780 Tons	65 MBF	_____
SCALED SALE		Minimum Bid		Total Bid
		\$42,820.40		_____
Choose method by which performance bond will be posted or secured.				
Please check (✓) one: _____ Cash/Check _____ Irrevocable Letter of Credit				
Deposit in the amount of \$ _____ enclosed. (Not less than 10% of total bid)				
Bidder's Name, Address & Phone Number _____				

Bidder's Signature _____ Date _____				

Special Conditions:

1. **This timber sale contract will expire on May 1, 2022. No extensions will be granted and if not completed by this date, contractor will lose all bond money.**
2. No cutting, skidding, or road building between April 15 and July 15 due to oak wilt concerns.
3. ATV/Snowmobile trail may be used for access providing contractor does not damage trail or impede its use.
4. Possible summer sale.
5. Sale bound by red paint lines, woods roads, and ATV/Snowmobile Trail.

Management Objective:

Create conditions favorable for the establishment of oak regeneration in the shelterwood harvest unit. The shelterwood harvest unit was scarified (fall 2019) to encourage oak seedlings.

SALE MAP ON BACK



CLARK COUNTY FOREST

Tract #2-20

W1/2 NE1/4, E1/2 NW1/4 Section 30

Township 24N Range 3W (Hewett)

Sale Established By: S. Neisius, J. Woodley, J. Kapusta



55 Acres, Hardwood Thinning (Oak Shelterwood): Harvest all trees NOT marked with green paint.

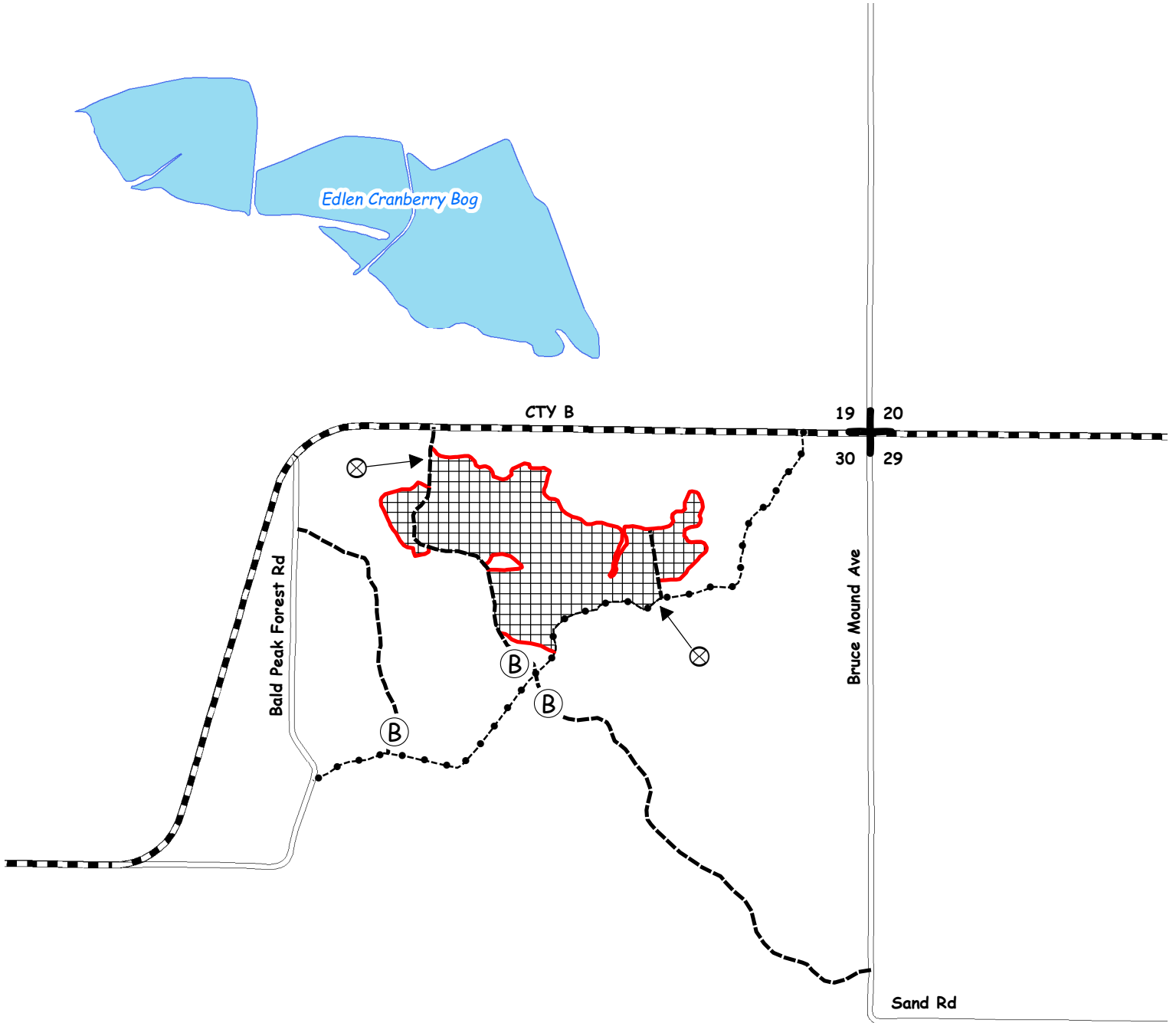

⊗	Tract Number Painted on Tree
Ⓟ	Bunker
+	Section Corner
⋯	ATV/Snowmobile Trail
---	Woods Road
---	Red Paint Line



CLARK COUNTY FOREST - Tract # 3-20

Hardwood Thinning (Oak Shelterwood) 40 Acres: Harvest all trees NOT marked with green paint.

Product Species		Estimated Unit Volume	Bid Per Unit	Total
Oak Pulp	TONS	740	_____	_____
Oak Bolts <i>(Includes small volume mixed hardwood bolts)</i>	TONS	340	_____	_____
Mixed Hardwood Pulp	TONS	40	_____	_____
Basswood <i>(Includes small volume of bolts)</i>	TONS	40	_____	_____
White Pine Pulp	TONS	50	_____	_____
Red Oak Sawlogs	MBF	143	_____	_____
			Minimum \$270	
White Oak Sawlogs	MBF	6	_____	_____
			Minimum \$170	
Mixed Hardwood Sawlogs <i>(Approx. 70% red maple & 30% basswood)</i>	MBF	2	_____	_____
			Minimum \$130	
White Pine Sawlogs	MBF	15	_____	_____
			Minimum \$120	
This sale is eligible for biomass harvesting. Estimated biomass volume 363 tons.		1,210 Tons	166 MBF	_____
SCALED SALE		Minimum Bid	\$63,895.80	Total Bid
Choose method by which performance bond will be posted or secured. Please check (✓) one: _____ Cash/Check _____ Irrevocable Letter of Credit Deposit in the amount of \$ _____ enclosed. (not less than 10% of total bid) Bidder's Name, Address & Phone Number _____ _____ _____ Bidder's Signature _____ Date _____				

Special Conditions:

- This timber sale contract will expire on May 1, 2022. No extensions will be granted and if not completed by this date, contractor will lose all bond money.**
- Minimize damage to residual trees.
- No cutting, skidding, or road building between April 15 and July 15 due to oak wilt concerns.
- Portions of sale are wet and may require dry or winter (frozen ground) logging.
- Do not cut any trees marked with green paint.
- Sale bound by red paint lines, blue paint lines, and woods roads.
- Avoid damage to survey pipe located within the sale area.
- No slash, logging debris, or equipment allowed across the blue paint line onto private land.

Management Objective:

Create conditions favorable for the establishment of oak regeneration in the shelterwood harvest units. The shelterwood harvest units were scarified (fall 2019) to encourage oak seedlings.

SALE MAP ON BACK



CLARK COUNTY FOREST
 Tract #3-20
 Pt. of SWSW, SESE Section 14
 Pt. of NWNW, NENW, SENW, NENE Section 23
 Township 25N Range 03W (Seif)
 Sale Established By: J. Woodley, S. Neisius

 40 Acres, Hardwood Thinning (Oak Shelterwood): Harvest all trees NOT marked with green paint.

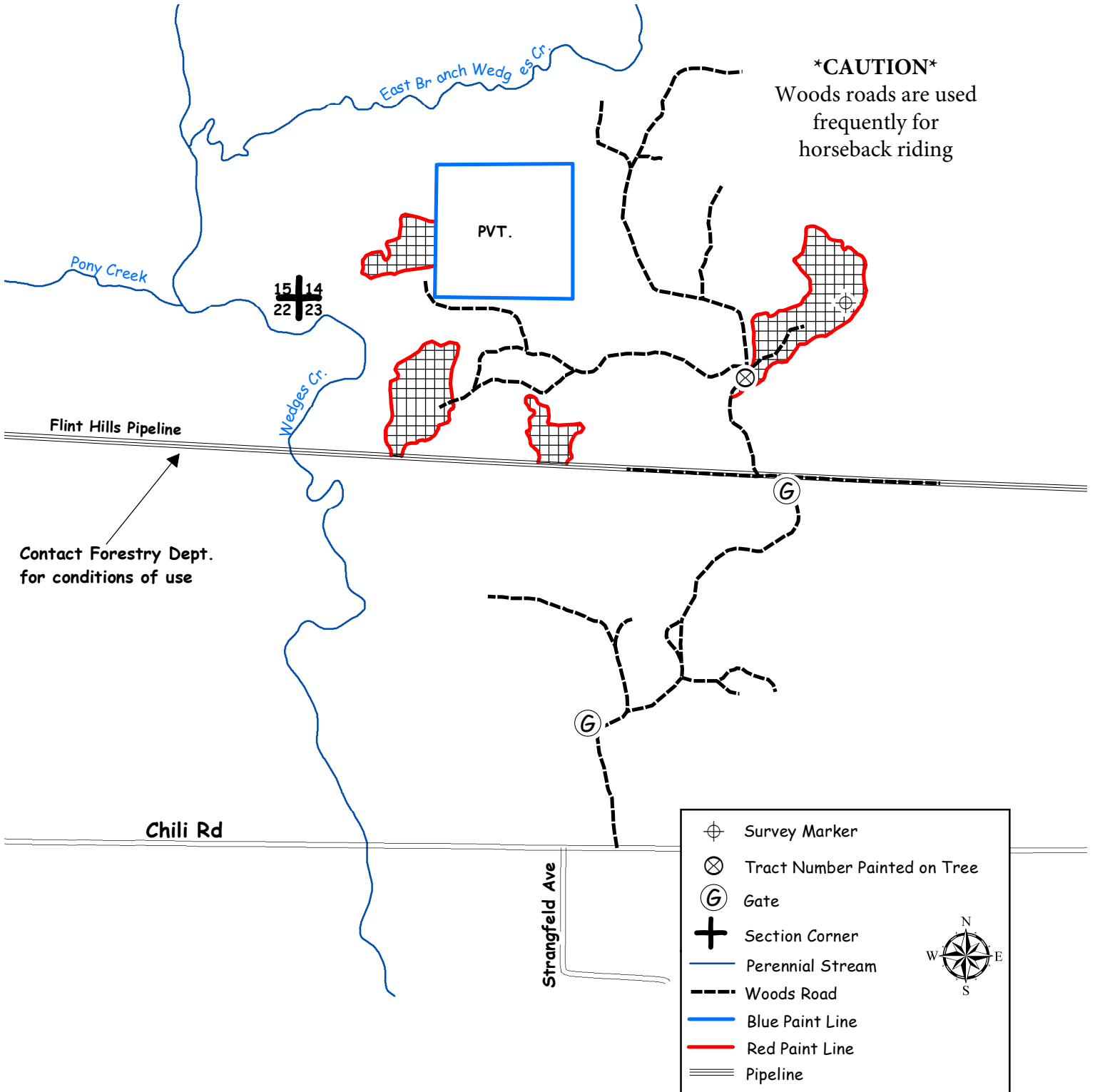

CLARK COUNTY FOREST - Tract # 4-20

Regeneration Harvest (Final Harvest Oak) 27 Acres: Harvest all trees NOT marked with green paint. SHEARING REQUIREMENT WAIVED ON UNDAAMAGAED OAK SAPLINGS.

Product Species		Estimated Unit Volume	Bid Per Unit	Total
Oak Pulp <small>(Includes less than 1% mixed hardwood pulp)</small>	TONS	575	_____	_____
Oak Bolts	TONS	230	_____	_____
White Pine Pulp	TONS	10	_____	_____
Red Oak Sawlogs	MBF	57.08	_____	_____
White Oak Sawlogs	MBF	29.76	_____	_____
This sale is eligible for biomass harvesting. Estimated biomass volume 244 tons.		815 Tons	86.84 MBF	_____
LUMP SUM SALE		Minimum Bid	\$35,138.84	Total Bid
Choose method by which performance bond will be posted or secured. Please check (✓) one: _____ Cash/Check _____ Irrevocable Letter of Credit Deposit in the amount of \$ _____ enclosed. (not less than 10% of total bid) Bidder's Name, Address & Phone Number _____ _____				

Special Conditions:

1. No cutting, skidding, or road building between April 15 and July 15 due to oak wilt concerns.
2. The quality of the oak sawlog volume on this sale is good.
3. The sawlog volume estimates are based upon 100% cruise using Scribner volume tables, to a minimum 10" top for hardwoods and 9" top for conifers. 1,026 sawlog sized trees have been scaled for random length cutting, with allowance made for defect. Pulpwood and bolt volume estimates are based upon a plot cruise (BAF 10) at 1 plot per acre using the sticks plus trees cruising method and the following topwood allowance factors: **Oak** 4.125 tons of pulp/MBF and 2.0625 tons of bolts/MBF. **Mixed Hardwood** 1.15 tons of pulp/MBF and 1.15 tons of bolts/MBF.
4. No tree and/or pole length skidding allowed and minimize damage to advanced oak regeneration.
5. ATV/Snowmobile trail may be used for access providing contractor does not damage trail or impede its use.
6. Use of the wildlife opening is permitted for skidding and decking provided the topsoil is not disturbed and all logging debris is removed upon completion of the sale.
7. Portions of sale are wet and may require dry or winter (frozen ground) logging.
8. Sale units bounded by red paint lines and woods roads

Management Objective:

Regenerate oak and associated hardwoods. One island and 2 individually marked trees will be left uncut to benefit wildlife and aesthetics.

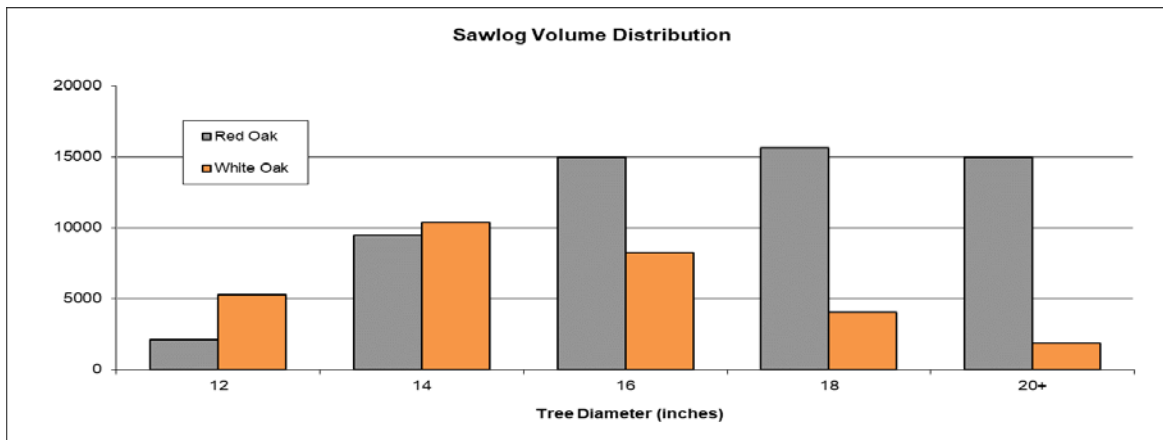

SALE MAP ON BACK



CLARK COUNTY FOREST

Tract #4-20

NENW, Pt of NE 1/4 Section 17

Township 25N Range 4W (South Foster)

Sale Established By: S. Neisius, J. Woodley, & B. Brost



27 Acres, Regeneration Harvest (Final Harvest Oak): Harvest all trees NOT marked with green paint. SHEARING REQUIREMENT WAIVED ON UNDAUNAGED OAK SAPLINGS.

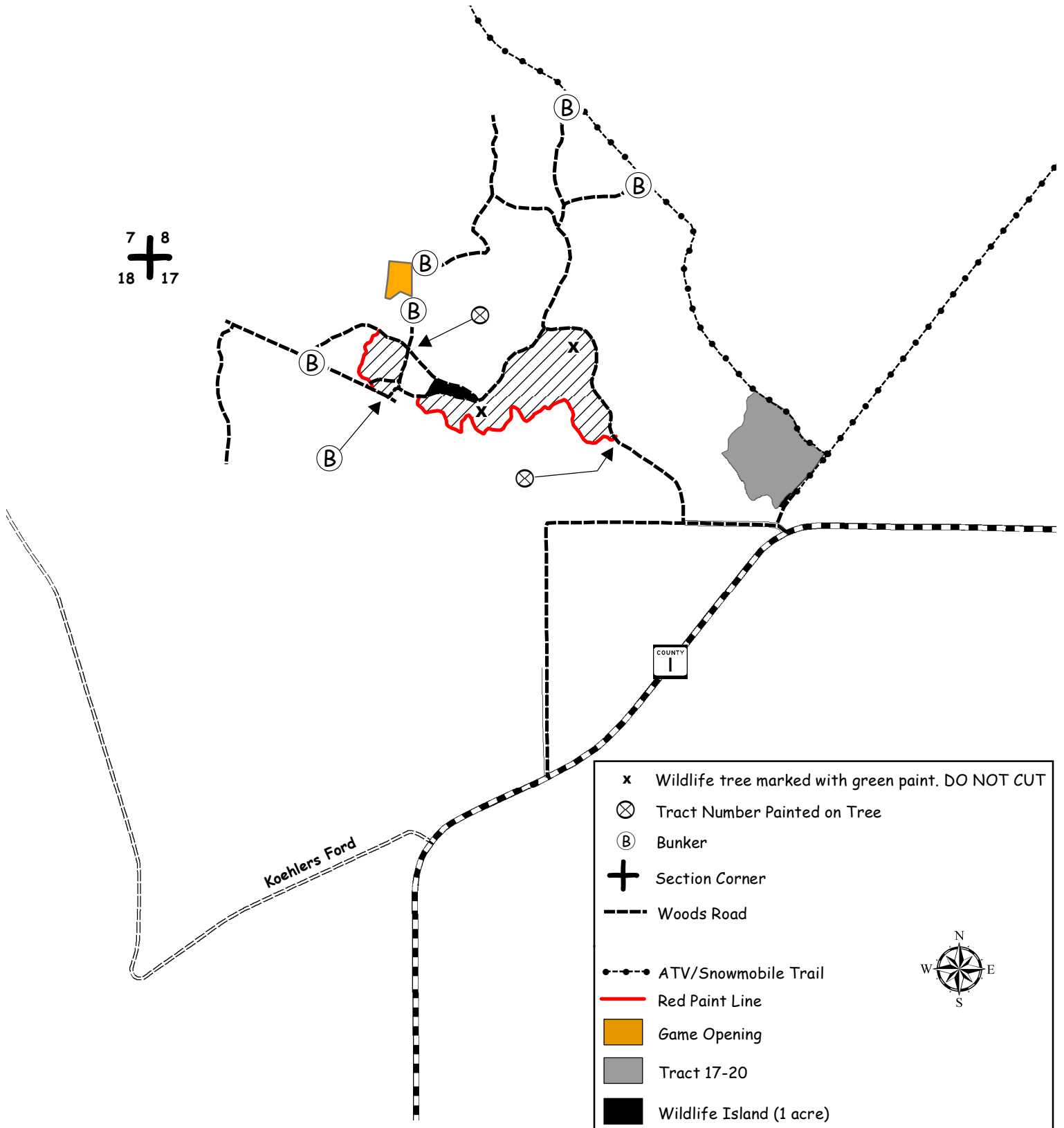

CLARK COUNTY FOREST - Tract # 5-20

Hardwood Thinning - Oak (19 Acres): Harvest all trees marked with orange paint.

Regeneration Harvest-Final Harvest Oak (24 Acres): Harvest all trees NOT marked with green paint.

Product Species		Estimated Unit Volume	Bid Per Unit	Total
Aspen <small>(Includes bolts)</small>	TONS	50	_____	_____
Oak Pulp	TONS	760	_____	_____
Oak Bolts <small>(Includes small volume of mixed Hardwood bolts)</small>	TONS	300	_____	_____
Mixed Hardwood Pulp	TONS	480	_____	_____
White Pine Pulp	TONS	50	_____	_____
Red Oak Sawlogs	MBF	15	_____	_____
			<small>Minimum \$270</small>	
White Oak Sawlogs	MBF	15	_____	_____
			<small>Minimum \$170</small>	
Black Oak Sawlogs	MBF	62	_____	_____
			<small>Minimum \$120</small>	
Mixed Hardwood Sawlogs	MBF	8	_____	_____
			<small>Minimum \$130</small>	
White Pine Sawlogs	MBF	18	_____	_____
			<small>Minimum \$120</small>	
This sale is eligible for biomass harvesting. Estimated biomass volume – 492 tons.		1,640 Tons	118 MBF	_____
SCALED SALE		Minimum Bid		\$37,399.70
				Total Bid
Choose method by which performance bond will be posted or secured.				
Please check (✓) one: _____ Cash/Check _____ Irrevocable Letter of Credit				
Deposit in the amount of \$ _____ enclosed. (Not less than 10% of total bid)				
Bidder's Name, Address & Phone Number _____				

Bidder's Signature _____ Date _____				

Special Conditions:

1. Thinning Unit: No cutting, skidding, or road building between April 15 and July 15 due to oak wilt concerns.
2. All slash resulting from this timber harvest shall be lopped and scattered to within 3 feet of the ground. This harvest specification is in accordance with the "Town of Foster Community Wildfire Protection Plan" (adopted June 12, 2012).
3. ATV/Snowmobile trail may be used for access providing contractor does not damage trail or impede its use.
4. The bridge south of the sale on the ATV/Snowmobile trail will not support truck traffic.
5. Possible summer sale.
6. Sale bound by red paint lines, ATV/Snowmobile trail, and younger timber.
7. Majority of the red oak sawlog volume is located in the thinning units.

Management Objective:

Thinning Unit: Maintain and enhance the oak timber type

Regeneration Unit: Prepare site for possible tree planting. Two islands and 3 individually marked trees will be left uncut to benefit wildlife and aesthetics.

SALE MAP ON BACK



CLARK COUNTY FOREST

Tract #5-20

SESE Section 14,

NENE Section 23,

SWNW Section 24

Township 26N Range 4W (North Foster)

Sale Established By: S. Neisius, J. Woodley



19 Acres, Hardwood Thinning (Oak): Harvest all trees marked with orange paint.



24 Acres, Regeneration Harvest (Final Harvest Oak): Harvest all trees NOT marked with green paint.

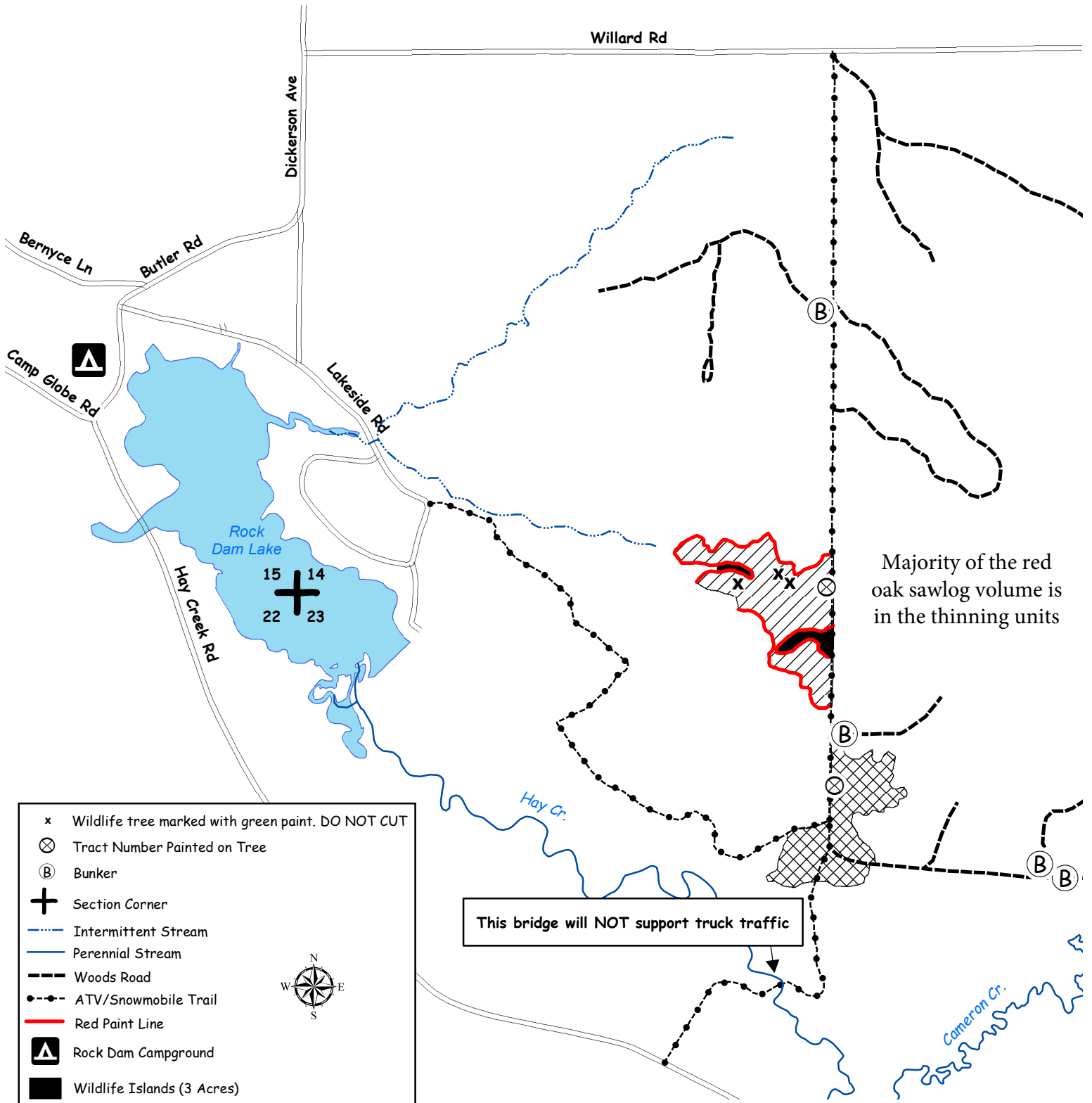

Majority of the red oak sawlog volume is in the thinning units

This bridge will NOT support truck traffic

- x Wildlife tree marked with green paint. DO NOT CUT
- ⊗ Tract Number Painted on Tree
- Ⓟ Bunker
- ⊕ Section Corner
- ⋯ Intermittent Stream
- Perennial Stream
- Woods Road
- ATV/Snowmobile Trail
- Red Paint Line
- ▲ Rock Dam Campground
- Wildlife Islands (3 Acres)

CLARK COUNTY FOREST - Tract #6-20

Hardwood Thinning – Oak/Aspen (62 Acres): Harvest all trees marked with orange paint.

Product Species		Estimated Unit Volume	Bid Per Unit	Total
Aspen <i>(Includes a small volume of bolts)</i>	TONS	310	_____	_____
Oak <i>(Includes a small volume of bolts & logs)</i>	TONS	250	_____	_____
Mixed Hardwood <i>(Includes a small volume of bolts & logs)</i>	TONS	330	_____	_____
Red Pine Comingle <i>(Approx. 20% white pine, includes a small volume of logs)</i>	TONS	150	_____	_____
This sale is eligible for biomass harvesting. Estimated biomass volume – 312 tons.		1,040 Tons	0 MBF	_____
SCALED SALE		Minimum Bid	\$9,785.70	Total Bid
Choose method by which performance bond will be posted or secured. Please check (✓) one: _____ Cash/Check _____ Irrevocable Letter of Credit Deposit in the amount of \$ _____ enclosed. (Not less than 10% of total bid) Bidder's Name, Address & Phone Number _____ _____ _____ Bidder's Signature _____ Date _____				

Special Conditions:

1. No cutting, skidding, or road building between April 15 and July 15 due to oak wilt concerns.
2. All cut pine products must be removed from the sale area within two weeks during the period of May 15 through August 15.
3. ATV/Snowmobile trail may be used for access providing contractor does not damage trail or impede its use.
4. Minimize damage to residual trees.
5. Sale units are bound by ATV/Snowmobile Trail, red pine plantation, woods road, oak sawtimber, and white pine poletimber. Only orange painted trees will be cut.
6. Possible summer sale.
7. Avoid damage to survey pipe located within the sale area.

Management Objective:

Oak/ Aspen thinning unit: Thin aspen to improve growth rates and enhance the oak timber type.

SALE MAP ON BACK



CLARK COUNTY FOREST
 Tract #6-20
 SWNW, NWSW, SWSW Section 04
 SESE Section 05
 Township 23N Range 03W (Dewhurst)
 Sale Established By: J. Woodley, B. Brost, S. Neisius, L. Nigon



62 Acres, Hardwood Thinning (Oak/Aspen): Harvest all trees marked with orange paint.

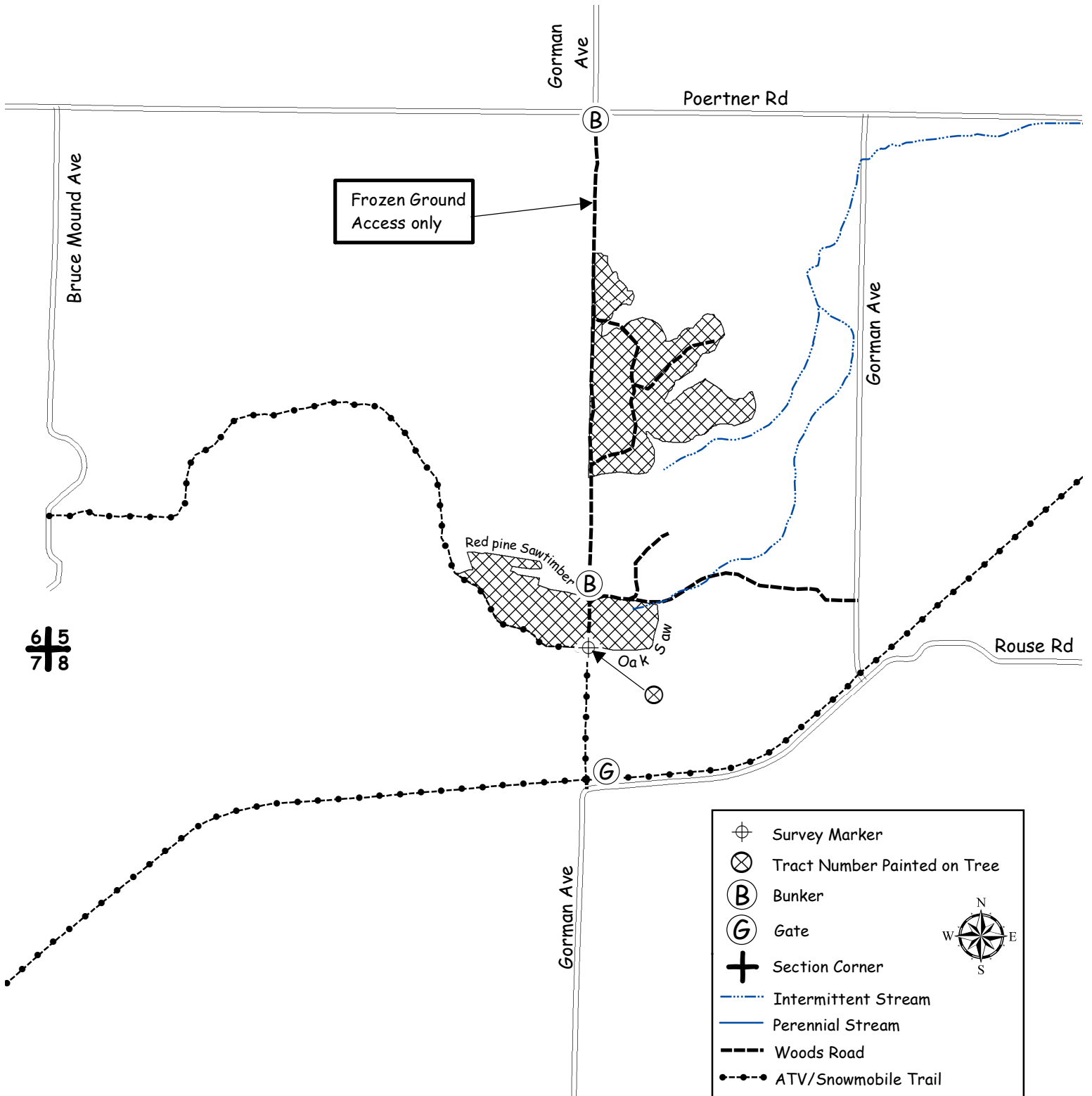

6 5
7 8

CLARK COUNTY FOREST - Tract # 7-20

Hardwood Thinning – Oak/Aspen (10 Acres): Harvest all trees NOT marked with green paint.

Regeneration Harvest- Aspen (35 Acres): Harvest all trees NOT marked with green paint.

Product Species	Estimated Unit Volume	Bid Per Unit	Total
Aspen Pulp <small>(Includes small volume of aspen bolts)</small>	TONS 1,190	_____	_____
Oak Pulp <small>(Includes small volume of oak bolts)</small>	TONS 240	_____	_____
Mixed Hardwood Pulp <small>(Includes small volume of mixed hardwood bolts)</small>	TONS 480	_____	_____
White Pine Pulp	TONS 120	_____	_____
Oak Sawlogs	MBF 2	_____	_____
		<small>Minimum \$170</small>	
Mixed Hardwood Sawlogs	MBF 3	_____	_____
		<small>Minimum \$130</small>	
White Pine Sawlogs	MBF 46	_____	_____
		<small>Minimum \$120</small>	
This sale is eligible for biomass harvesting. Estimated biomass volume – 609 tons.		2,030 Tons	51 MBF
SCALED SALE		Minimum Bid	\$27,744.00
			Total Bid
Choose method by which performance bond will be posted or secured. Please check (✓) one: _____ Cash/Check _____ Irrevocable Letter of Credit Deposit in the amount of \$ _____ enclosed. (Not less than 10% of total bid)			
Bidder's Name, Address & Phone Number _____ _____			
Bidder's Signature _____ Date _____			

Special Conditions:

1. **Hardwood Thinning Units:** No cutting, skidding, or road building between April 15 and July 15 due to oak wilt concerns.
2. Minimize damage to residual trees.
3. New (road/landing/turn around) location and design must be approved by the County prior to construction.
4. Portions of sale are wet and may require dry or winter (frozen ground) logging.
5. Sale bound by red paint lines, woods roads, and Kington Rd.

Management Objective:

Thinning Unit: Thin aspen to improve growth rates and enhance the oak timber type.

Regeneration Unit: Regenerate aspen and associated hardwoods. 3 islands and 14 individually marked trees will be left uncut to benefit wildlife and aesthetics.

SALE MAP ON BACK



CLARK COUNTY FOREST

Tract #7-20

NWNW, NE 1/4 Section 17,

NENE Section 18

Township 27N Range 3W (Mead)

Sale Established By: S. Neisius, J. Woodley



10 Acres, Hardwood Thinning (Oak/Aspen): Harvest all trees NOT marked with green paint.



35 Acres, Regeneration Harvest (Aspen): Harvest all trees NOT marked with green paint.

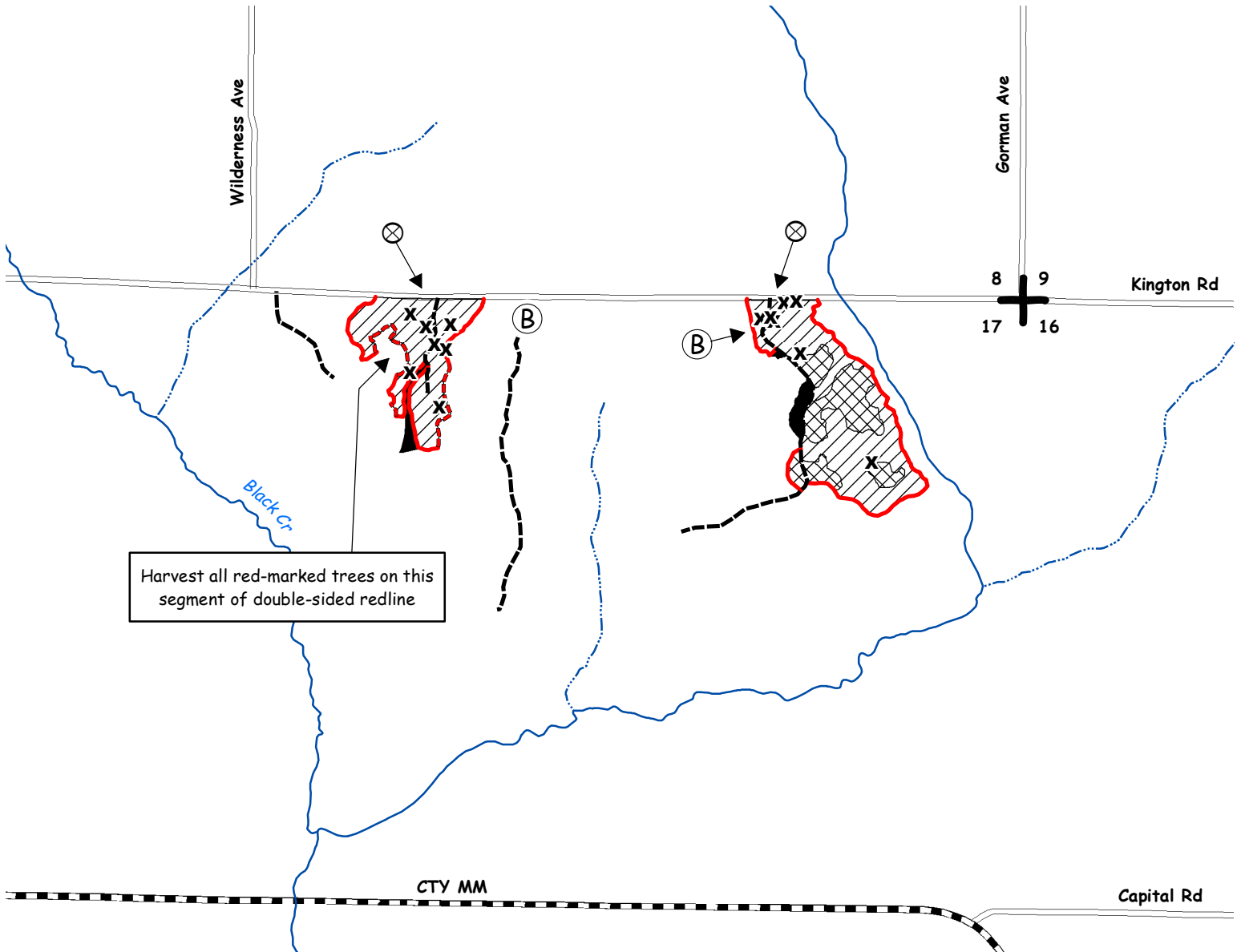

Harvest all red-marked trees on this segment of double-sided redline

- x Wildlife tree marked with green paint. DO NOT CUT
- ⊗ Tract Number Painted on Tree
- Ⓟ Bunker
- ⊕ Section Corner
- ⋯ Intermittent Stream
- Perennial Stream
- - - Woods Road
- - - Double-Sided Red Paint Line
- Red Paint Line
- Wildlife Islands (2 Acres)

CLARK COUNTY FOREST - Tract # 8-20

Hardwood Thinning – Oak/Aspen (56 Acres): Harvest all trees marked with orange paint.

Product Species		Estimated Unit Volume	Bid Per Unit	Total
Aspen <small>(Includes small volume of bolts)</small>	TONS	770	_____	_____
Oak <small>(Includes small volume of bolts)</small>	TONS	25	_____	_____
Mixed Hardwood <small>(Includes small volume of bolts)</small>	TONS	180	_____	_____
This sale is eligible for biomass harvesting. Estimated biomass volume – 293 tons.		975 Tons	0 MBF	_____
SCALED SALE		Minimum Bid	\$10,277.70	Total Bid
Choose method by which performance bond will be posted or secured. Please check (✓) one: _____ Cash/Check _____ Irrevocable Letter of Credit Deposit in the amount of \$ _____ enclosed. (Not less than 10% of total bid)				
Bidder's Name, Address & Phone Number _____ _____ _____				
Bidder's Signature _____ Date _____				

Special Conditions:

1. No cutting, skidding, or road building between April 15 and July 15 due to oak wilt concerns.
2. Minimize damage to residual trees.
3. New (road/landing/turn around) location and design must be approved by the County prior to construction.
4. Use of the wildlife trail is permitted for skidding and decking provided the topsoil is not disturbed and all logging debris is removed upon completion of the sale.
5. Possible summer sale.
6. Sale bound by oak sawtimber, non-marked aspen, and North-South Butler Forest Rd.

Management Objective:

Thin aspen to improve growth rates and enhance the oak timber type.

SALE MAP ON BACK



CLARK COUNTY FOREST

Tract #8-20

NESE Section 32,

Pt. of W1/2 Section 33

Township 27N Range 4W (Butler)

Sale Established By: S. Neisius, J. Woodley, B. Brost, L. Nigon, J. Kapusta, & T. Mayer



56 Acres, Hardwood Thinning (Oak/Aspen): Harvest all trees marked with orange paint.

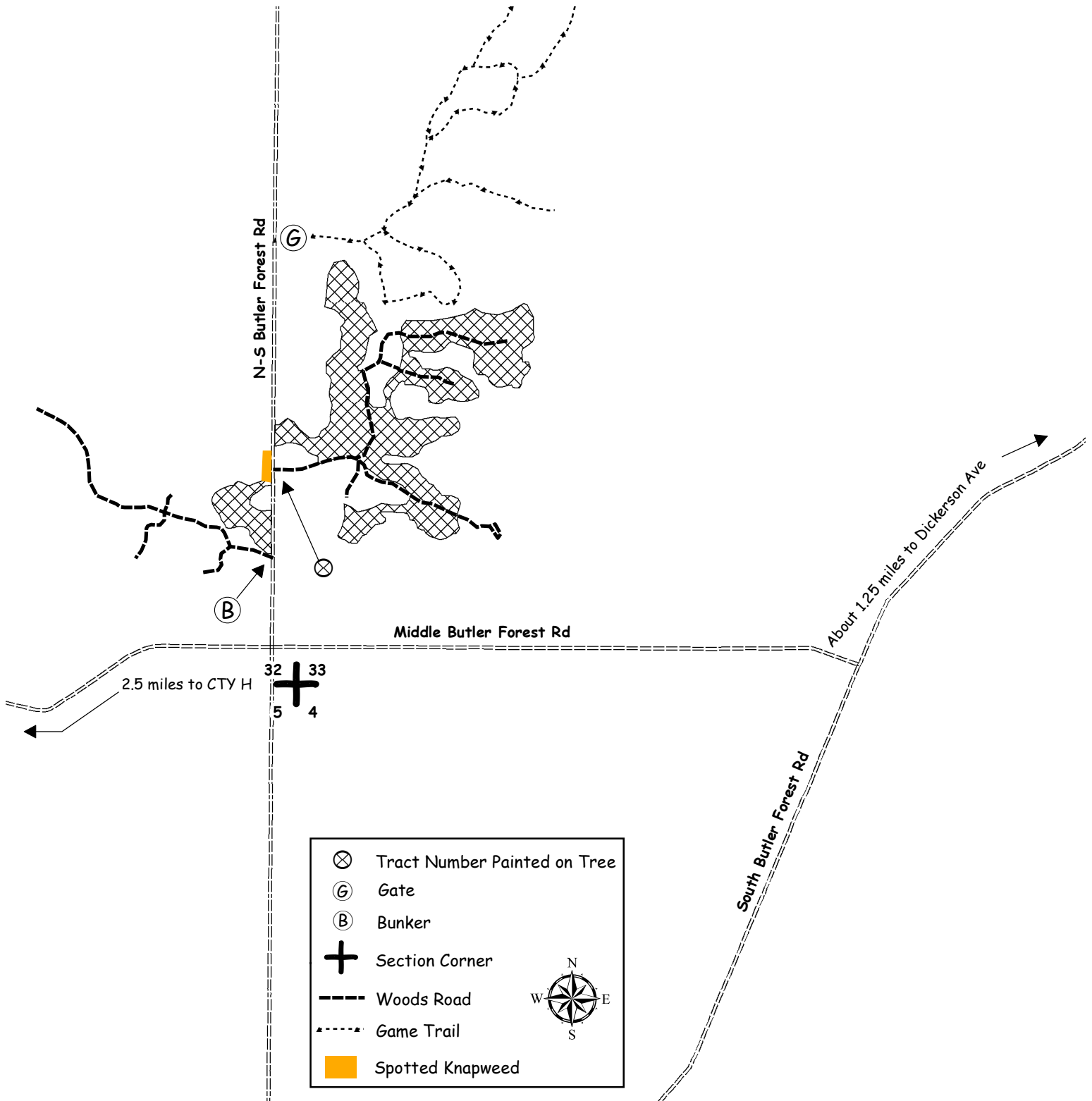

CLARK COUNTY FOREST - Tract # 9-20

Hardwood Thinning (Oak Shelterwood) 83 Acres: Harvest all trees NOT marked with green paint.

Product Species		Estimated Unit Volume	Bid Per Unit	Total
Aspen	TONS	30	_____	_____
Oak Pulp	TONS	1210	_____	_____
Oak Bolts <i>(Includes small volume of mixed hardwood)</i>	TONS	560	_____	_____
Mixed Hardwood Pulp	TONS	140	_____	_____
White Pine Pulp	TONS	20	_____	_____
Red Oak Sawlogs	MBF	182	_____	_____
			Minimum \$270	_____
White Oak Sawlogs	MBF	59	_____	_____
			Minimum \$170	_____
Mixed Hardwood Sawlogs <i>(Approx. 80% red maple & 20% white ash)</i>	MBF	9	_____	_____
			Minimum \$130	_____
White Pine Sawlogs	MBF	7	_____	_____
			Minimum \$120	_____
This sale is eligible for biomass harvesting. Estimated biomass volume 588 tons.		1,960 Tons 257 MBF		_____
SCALED SALE		Minimum Bid	\$98,964.40	Total Bid
Choose method by which performance bond will be posted or secured. Please check (✓) one: _____ Cash/Check _____ Irrevocable Letter of Credit Deposit in the amount of \$ _____ enclosed. (not less than 10% of total bid) Bidder's Name, Address & Phone Number _____ _____ _____ Bidder's Signature _____ Date _____				

Special Conditions:

- Performance bond for this sale will be \$20,000.**
- This timber sale contract will expire on May 1, 2022. No extensions will be granted and if not completed by this date, contractor will lose all bond money.**
- Minimize damage to residual trees.
- No cutting, skidding, or road building between April 15 and July 15 due to oak wilt concerns.
- Portions of sale are wet and may require dry or winter (frozen ground) logging.
- Access is wet and may limit hauling to frozen ground periods.
- Do not cut any trees marked with green paint.
- Sale bound by red paint lines and woods roads.

Management Objective:

Create conditions favorable for the establishment of oak regeneration in the shelterwood harvest units. Portions of the shelterwood harvest units were scarified (fall 2019) to encourage oak seedlings.

SALE MAP ON BACK



CLARK COUNTY FOREST

Tract #9-20

Pt. of SENW, SE 1/4 Section 20

Township 23N Range 01E (Sherwood)

Sale Established By: J. Woodley, S. Neisius, B. Brost



83 Acres, Hardwood Thinning (Oak Shelterwood): Harvest all trees NOT marked with green paint.

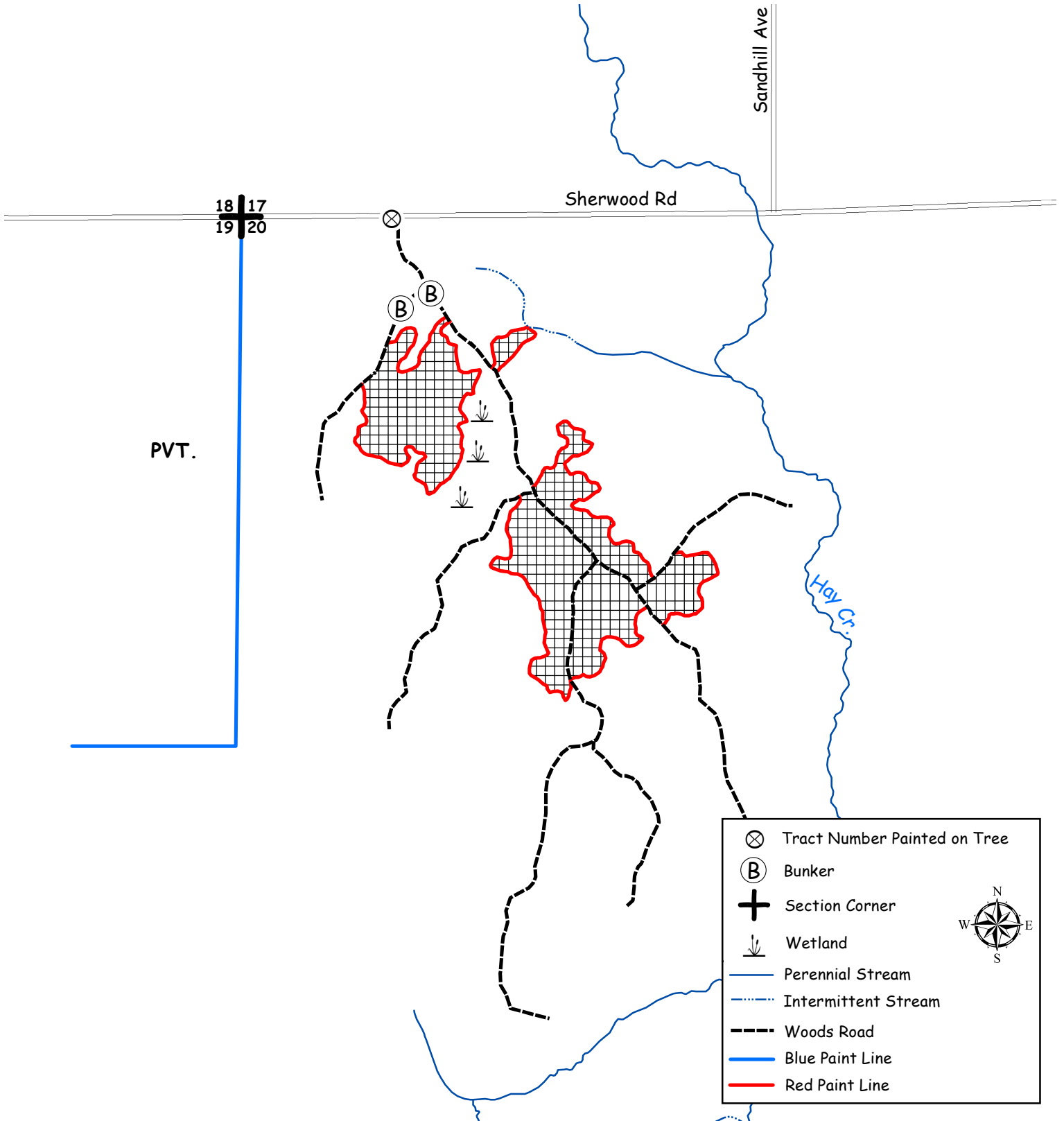

CLARK COUNTY FOREST - Tract # 10-20

Hardwood Thinning – Oak Shelterwood (15 Acres): Harvest all trees NOT marked with green paint.

Regeneration Harvest- Final Harvest Oak (39 Acres): Harvest all trees NOT marked with green paint. **SHEARING REQUIREMENT WAIVED ON UNDAMAGED OAK SAPLINGS.**

Product Species		Estimated Unit Volume	Bid Per Unit	Total
Aspen	TONS	60	_____	_____
Oak Pulp	TONS	920	_____	_____
Oak Bolts <small>(Includes small volume of mixed hardwood bolts)</small>	TONS	400	_____	_____
Mixed Hardwood Pulp	TONS	720	_____	_____
White Pine Pulp	TONS	170	_____	_____
Red Oak Sawlogs	MBF	111	_____	_____
			<small>Minimum \$270</small>	
White Oak Sawlogs	MBF	12	_____	_____
			<small>Minimum \$170</small>	
Mixed Hardwood Sawlogs	MBF	13	_____	_____
			<small>Minimum \$130</small>	
White Pine Sawlogs	MBF	55	_____	_____
			<small>Minimum \$120</small>	
This sale is eligible for biomass harvesting. Estimated biomass volume 681 tons.		2,270 Tons	191 MBF	_____
SCALED SALE		Minimum Bid		Total Bid
		\$73,612.30		_____

Choose method by which performance bond will be posted or secured.
 Please check (✓) one: _____ Cash/Check _____ Irrevocable Letter of Credit
 Deposit in the amount of \$ _____ enclosed. (Not less than 10% of total bid)
 Bidder's Name, Address & Phone Number _____

 Bidder's Signature _____ Date _____

Special Conditions:

1. Performance bond for this sale will be \$20,000.
2. No cutting, skidding, or road building between April 15 and July 15 due to oak wilt concerns.
3. No slash will be allowed on or within 20' of the horse trail. All slash within 100' of the horse trail shall be lopped to within 2' of the ground.
4. Location of the horse trail in the sale area is indicated by trees marked with 2 rings of green paint adjacent to the trail.
5. Minimize the number of crossings to horse trail.
6. Portions of sale are wet and may require dry or winter (frozen ground) logging.
7. Sale bound by red paint lines, woods roads, old cuts, and forest roads.

Management Objective:



Shelterwood Units: Create conditions favorable for the establishment of oak regeneration in the shelterwood harvest units. The shelterwood harvest units were scarified (fall 2019) to encourage oak seedlings.

Regeneration Units: Regenerate oak and associated hardwoods. Five islands and 18 individually marked trees will be left uncut to benefit wildlife and aesthetics.

SALE MAP ON BACK



CLARK COUNTY FOREST
Tract #10-20
Pt. of E1/2 E1/2 Section 25,
NENE Section 36.
Township 25N Range 4W (South Foster)
Sale Established By: S. Neisius & J. Woodley

-  15 Acres, Hardwood Thinning (Oak Shelterwood): Harvest all trees NOT marked with green paint.
-  39 Acres, Regeneration Harvest (Final Harvest Oak): Harvest all trees NOT marked with green paint. SHEARING REQUIREMENT WAIVED ON UNDAMAGED OAK SAPLINGS.

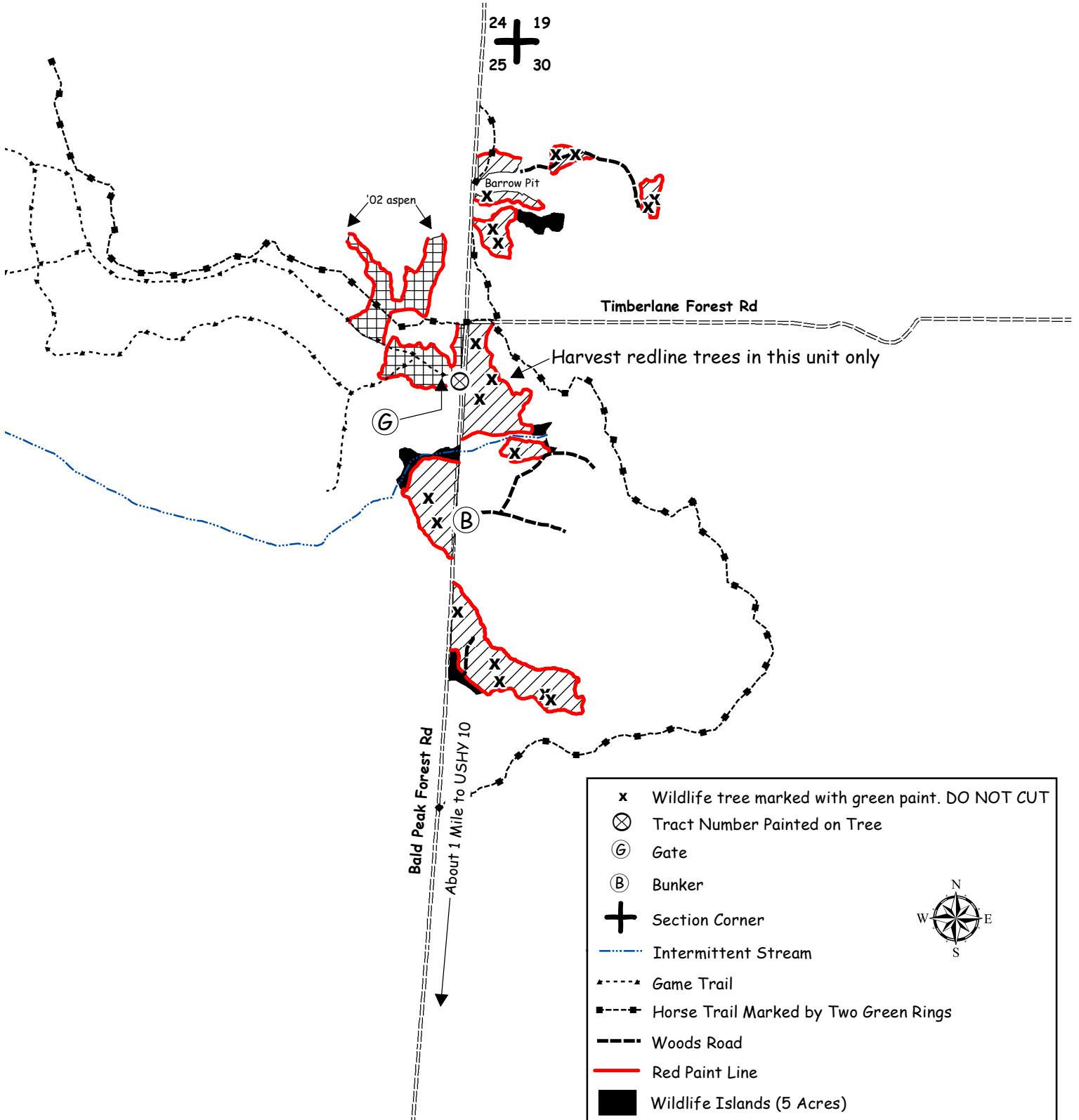

- x** Wildlife tree marked with green paint. DO NOT CUT
- ⊗** Tract Number Painted on Tree
- ⓐ** Gate
- ⓑ** Bunker
- +** Section Corner
-  Intermittent Stream
-  Game Trail
-  Horse Trail Marked by Two Green Rings
-  Woods Road
-  Red Paint Line
-  Wildlife Islands (5 Acres)



CLARK COUNTY FOREST - Tract # 11-20

Hardwood Thinning –Aspen (134 Acres): Harvest all trees marked with orange paint.

Product Species		Estimated Unit Volume	Bid Per Unit	Total
Aspen	TONS	1430	_____	_____
Oak	TONS	110	_____	_____
Mixed Hardwood	TONS	770	_____	_____
This sale is eligible for biomass harvesting. Estimated biomass volume – 690 tons.		2310 Tons		_____
SCALED SALE		Minimum Bid	\$25,129.50	Total Bid
Choose method by which performance bond will be posted or secured. Please check (✓) one: _____ Cash/Check _____ Irrevocable Letter of Credit Deposit in the amount of \$ _____ enclosed. (Not less than 10% of total bid) Bidder's Name, Address & Phone Number _____ _____ _____ Bidder's Signature _____ Date _____				

Special Conditions:

1. No cutting, skidding, or road building between April 15 and July 15 due to oak wilt concerns.
2. Minimize damage to residual trees.
3. No slash will be allowed on or within 20' of the horse trail. All slash within 100' of the horse trail shall be lopped to within 2' of the ground.
4. Use of the game/horse trails is permitted for access providing the trails are returned to their original preharvest condition.
5. Portions of sale are wet and may require dry or winter (frozen ground) logging.
6. Invasive species were found within the sale area, namely non-native spotted knapweed. The purchaser is encouraged to comply with recommended Forestry BMPs for Invasive Species as described in "Wisconsin's Forestry Best Management Practices for Invasive Species" published by the WI DNR, publication Pub-FR-444-09. Contact this office for details.
7. Avoid damage to survey pipe indicated on the sale map.
8. Sale bound by horse trail, game trail, young aspen, and mature oak.

Management Objective:

Thin aspen to improve growth rates and enhance the oak timber type.

SALE MAP ON BACK



CLARK COUNTY FOREST

Tract 11-20

Pt. of E1/2 SE, SENE, Section 27
Pt. of E1/2 SE, E1/2 NE, Section 34
Pt. of SWSW Section 35
Township 25N Range 4W (S. Foster)
Sale Established By: E. Fransen, Et. al



134 Acres, Hardwood Thinning (Aspen): Harvest all trees marked with orange paint.

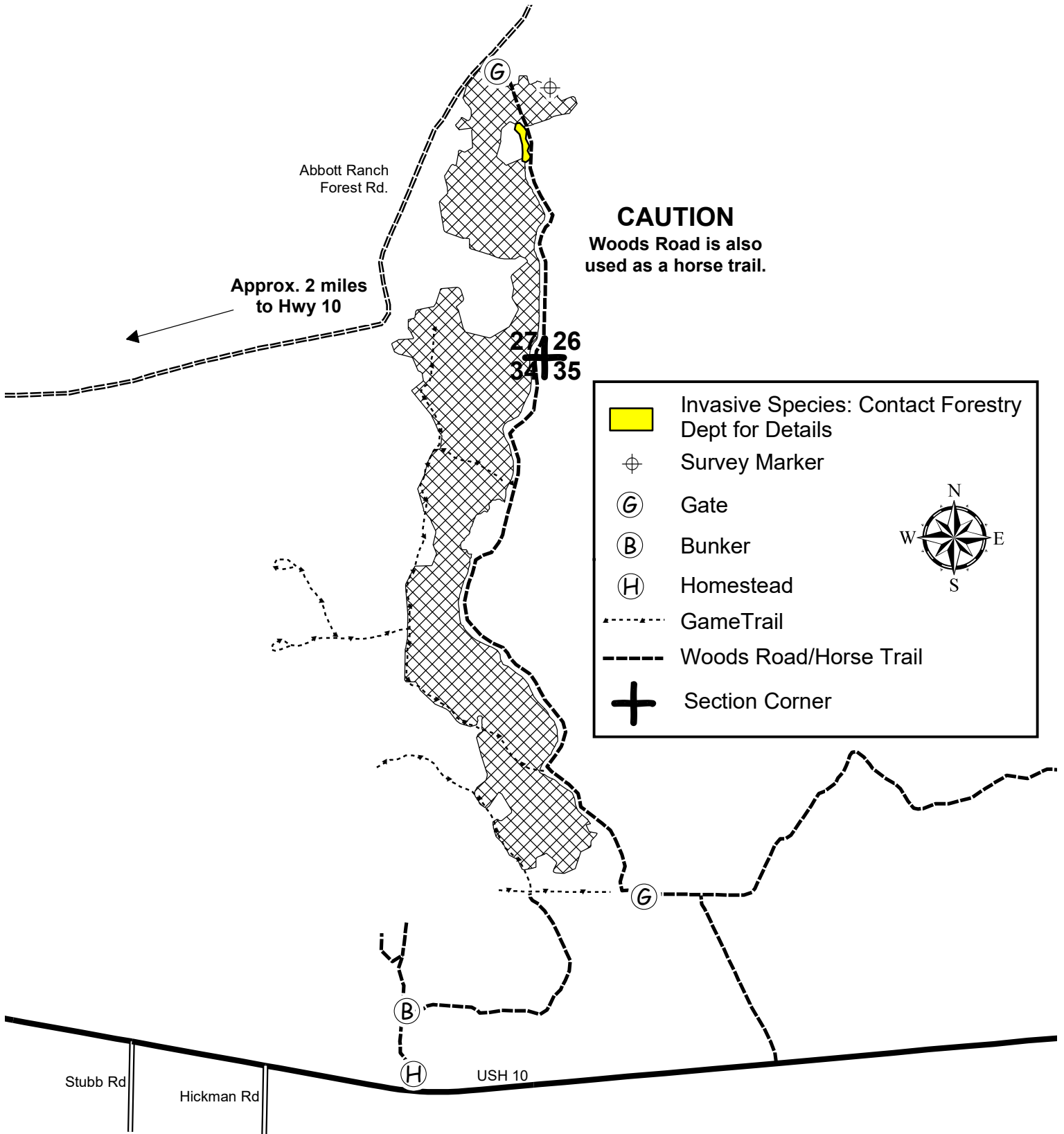

CLARK COUNTY FOREST - Tract # 12-20

Regeneration Harvest (17 Acres): Harvest all trees EXCEPT trees marked with green paint.

Product Species		Estimated Unit Volume	Bid Per Unit	Total
Aspen Pulp	TONS	1060	_____	_____
Aspen Bolts	TONS	200	_____	_____
Oak <i>(Includes small volume of bolts)</i>	TONS	90	_____	_____
Mixed Hardwood <i>(Includes small volume of bolts)</i>	TONS	230	_____	_____
This sale is eligible for biomass harvesting. Estimated biomass volume – 470 tons.		1,580 Tons		_____
SCALED SALE		Minimum Bid	\$17,917.90	Total Bid
Choose method by which performance bond will be posted or secured. Please check (✓) one: _____ Cash/Check _____ Irrevocable Letter of Credit Deposit in the amount of \$ _____ enclosed. (Not less than 10% of total bid) Bidder's Name, Address & Phone Number _____ _____ _____ Bidder's Signature _____ Date _____				

Special Conditions:

1. This is a second-rotation aspen harvest with an average diameter of approximately 9 inches.
2. ATV/Snowmobile trail may be used for access providing contractor does not damage trail or impede its use.
3. Possible summer sale.
4. Avoid damage to survey pipe indicated on the sale map.
5. No equipment or logging activities allowed in the homestead area indicated on the sale map.
6. Sale bound by red paint line and ATV/Snowmobile trail.
7. All slash resulting from this timber harvest shall be lopped and scattered to within 3 feet of the ground. This harvest specification is in accordance with the "Town of Foster Community Wildfire Protection Plan" (adopted June 12, 2012).
8. Invasive species were found within the sale area, namely non-native garlic mustard. The purchaser is encouraged to comply with recommended Forestry BMPs for Invasive Species as described in "Wisconsin's Forestry Best Management Practices for Invasive Species" published by the WI DNR, publication Pub-FR-444-09. Contact this office for details.

Management Objective:

Regenerate aspen and associated hardwoods. 1 island and approximately 12 individually marked trees will be left uncut to benefit wildlife and aesthetics.

SALE MAP ON BACK



CLARK COUNTY FOREST

Tract 12-20

Pt. of SWSW Section 23

Pt. of NWNW Section 26

Township 26N Range 4W (N. Foster)

Sale Established By: G. Erickson, E. Fransen, J. Kapusta, T. Mayer



17 Acres, Regeneration Harvest (Aspen): Harvest all trees EXCEPT trees marked with green paint.

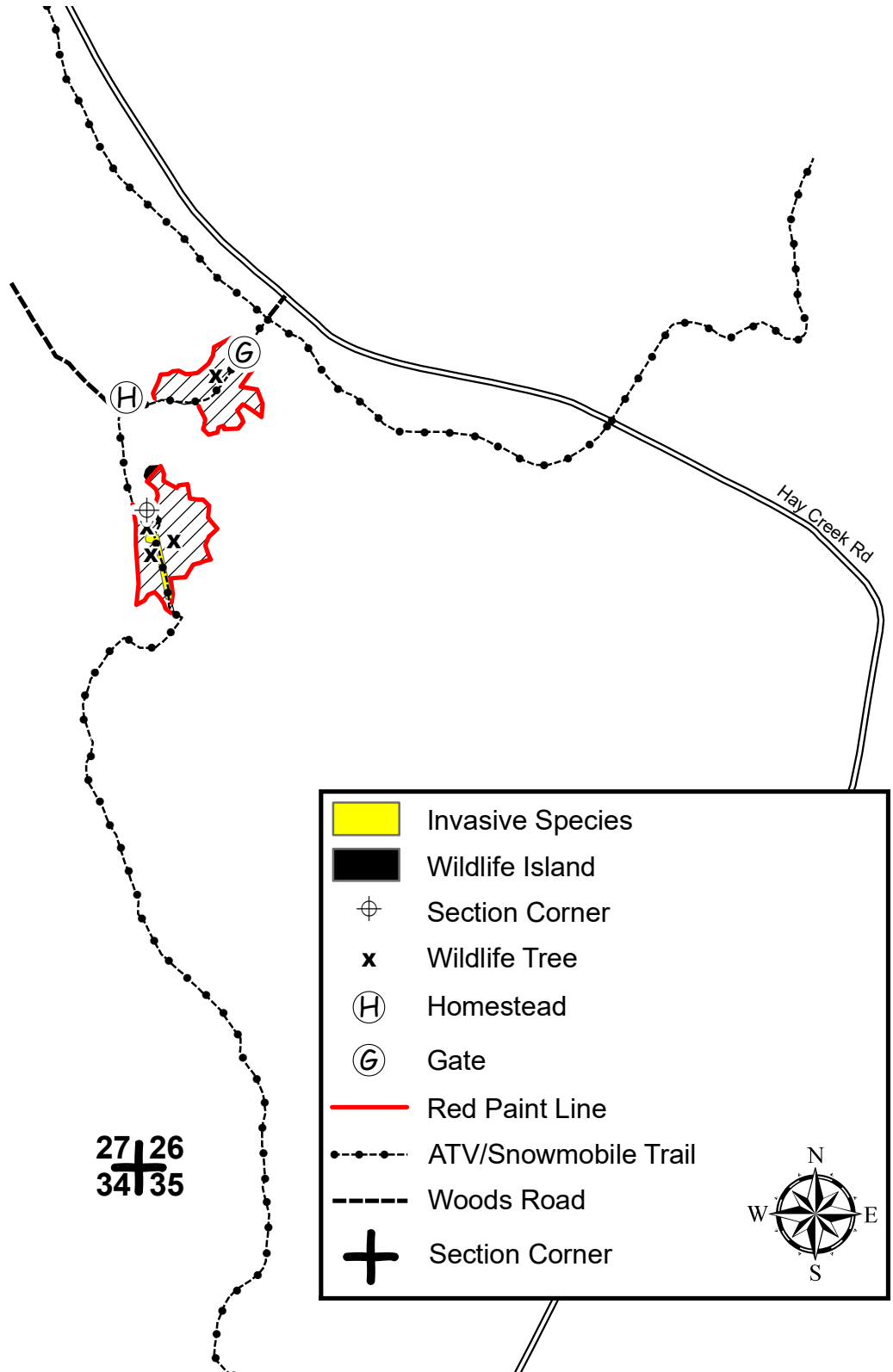

	Invasive Species
	Wildlife Island
	Section Corner
	Wildlife Tree
	Homestead
	Gate
	Red Paint Line
	ATV/Snowmobile Trail
	Woods Road
	Section Corner

Pine 5th Thinning (Red Pine) 31 Acres: Harvest all trees marked with orange paint.

Product Species	Estimated Unit Volume	Bid Per Unit	Total
Red Pine Comingle <i>(Includes approx. 80% saw)</i>	TONS	_____	_____
This sale is NOT eligible for biomass harvesting.	870 Tons		_____
SCALED SALE	Minimum Bid	\$21,750.00	Total Bid
Choose method by which performance bond will be posted or secured. Please check (✓) one: _____ Cash/Check _____ Irrevocable Letter of Credit Deposit in the amount of \$ _____ enclosed. (Not less than 10% of total bid) Bidder's Name, Address & Phone Number _____ _____ _____ Bidder's Signature _____ Date _____			

Special Conditions:

1. All cut pine and spruce products must be removed from the sale area within two weeks during the period of May 15 through August 15.
2. HRD (formerly known as annosum root rot) control work is required on this sale.
3. 5th thinning of a plantation.
4. Dry sale area - Possible summer sale.
5. Avoid damage to residual trees.
6. Sale bound by woods road, river terrace, recent regen harvest, and mature hardwoods.
7. Biomass harvesting is restricted on this sale. All fine woody material (FWM) must be left on site.

Management Objective:

Reduce stocking to recommended levels and provide access for future management activities.

SALE MAP ON BACK



CLARK COUNTY FOREST Tract 13-20

Pt. of NENW, SENW, NWNE, SWNE, SENE Section 25
Township 25N Range 4W (N. Foster)

Sale Established By: G. Erickson, E. Fransen, J. Kapusta, T. Mayer



31 Acres, Pine Thinning (Red Pine): Harvest all trees marked with orange paint.

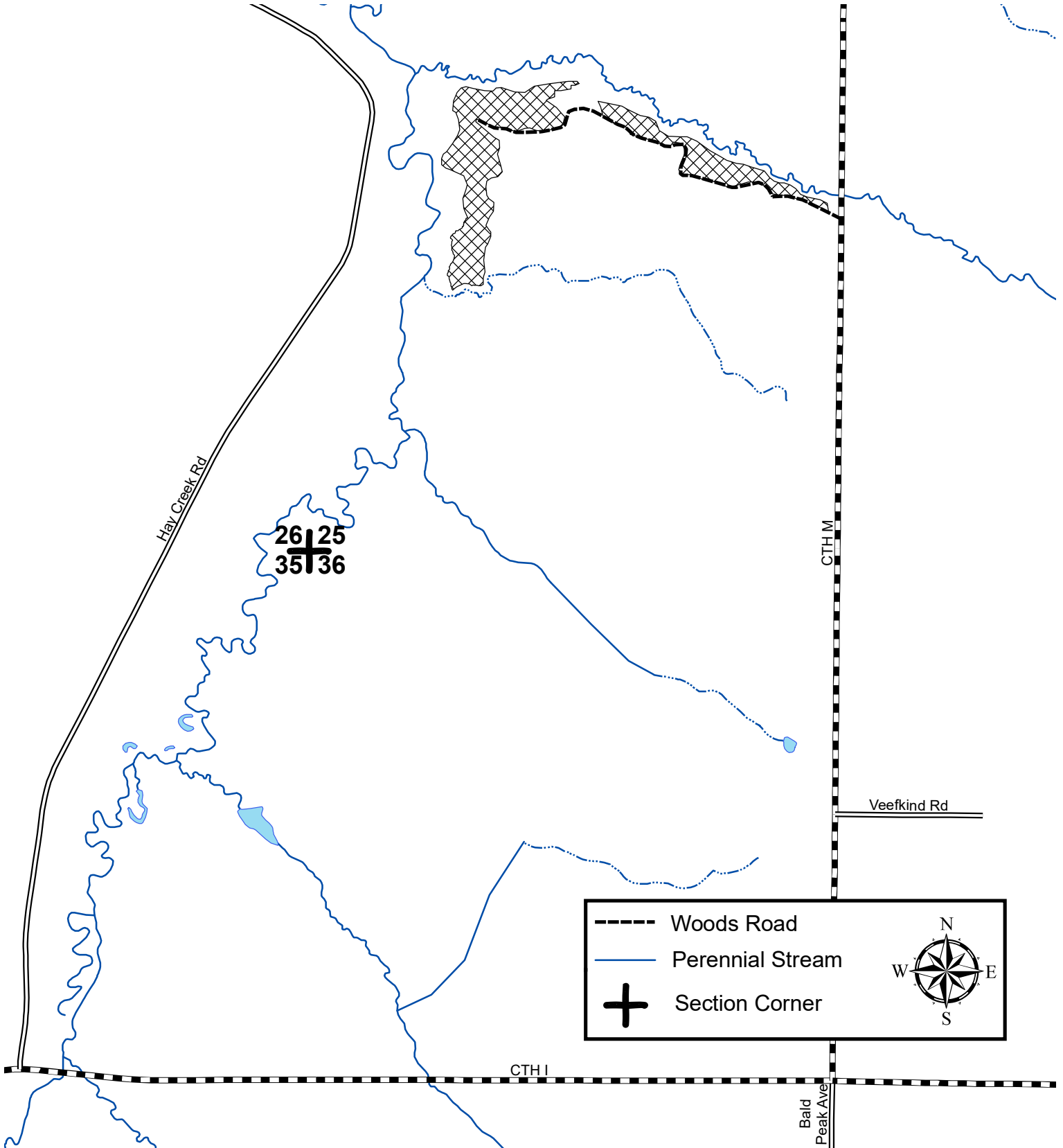

CLARK COUNTY FOREST - Tract # 14-20

Regeneration Harvest- Red Pine & White Pine (20 Acres): Harvest all trees NOT marked with green paint.

Product Species	Estimated Unit Volume	Bid Per Unit	Total
Mixed Hardwood Pulp <small>(Includes small volume of oak)</small>	TONS 30	_____	_____
Red Pine Co-Mingled <small>(About 65% sawlogs)</small>	TONS 730	_____	_____
White Pine Co-Mingled <small>(Includes small volume of tamarack. About 60% sawlogs)</small>	TONS 590	_____	_____
This sale is eligible for biomass harvesting. Estimated biomass volume – 405 tons		1,350 Tons	_____
SCALED SALE		Minimum Bid	\$35,740.00
Total Bid			
Choose method by which performance bond will be posted or secured. Please check (✓) one: _____ Cash/Check _____ Irrevocable Letter of Credit Deposit in the amount of \$ _____ enclosed. (Not less than 10% of total bid) Bidder's Name, Address & Phone Number _____ _____ _____ Bidder's Signature _____ Date _____			

Special Conditions:

1. All cut pine and spruce products must be removed from the sale area within two weeks during the period of May 15 through August 15.
2. HRD (formerly known as annosum root rot) control work is required on this sale.
3. Avoid damage to survey pipe located within the sale area.
4. Portions of sale are wet and may require dry or winter (frozen ground) logging.
5. Sale bound by woods roads & red paint lines.

Management Objective:

Harvest mature pine and prepare site for tree planting.

SALE MAP ON BACK



CLARK COUNTY FOREST

Tract #14-20

Pt. of SESE Section 35

Pt of S 1/2 SW 1/4 Section 36

Township 24N Range 04W (Mentor)

Sale Established By: J. Woodley, S. Neisius



20 Acres, Regeneration Harvest (Red/White Pine): Harvest all trees NOT marked with green paint.

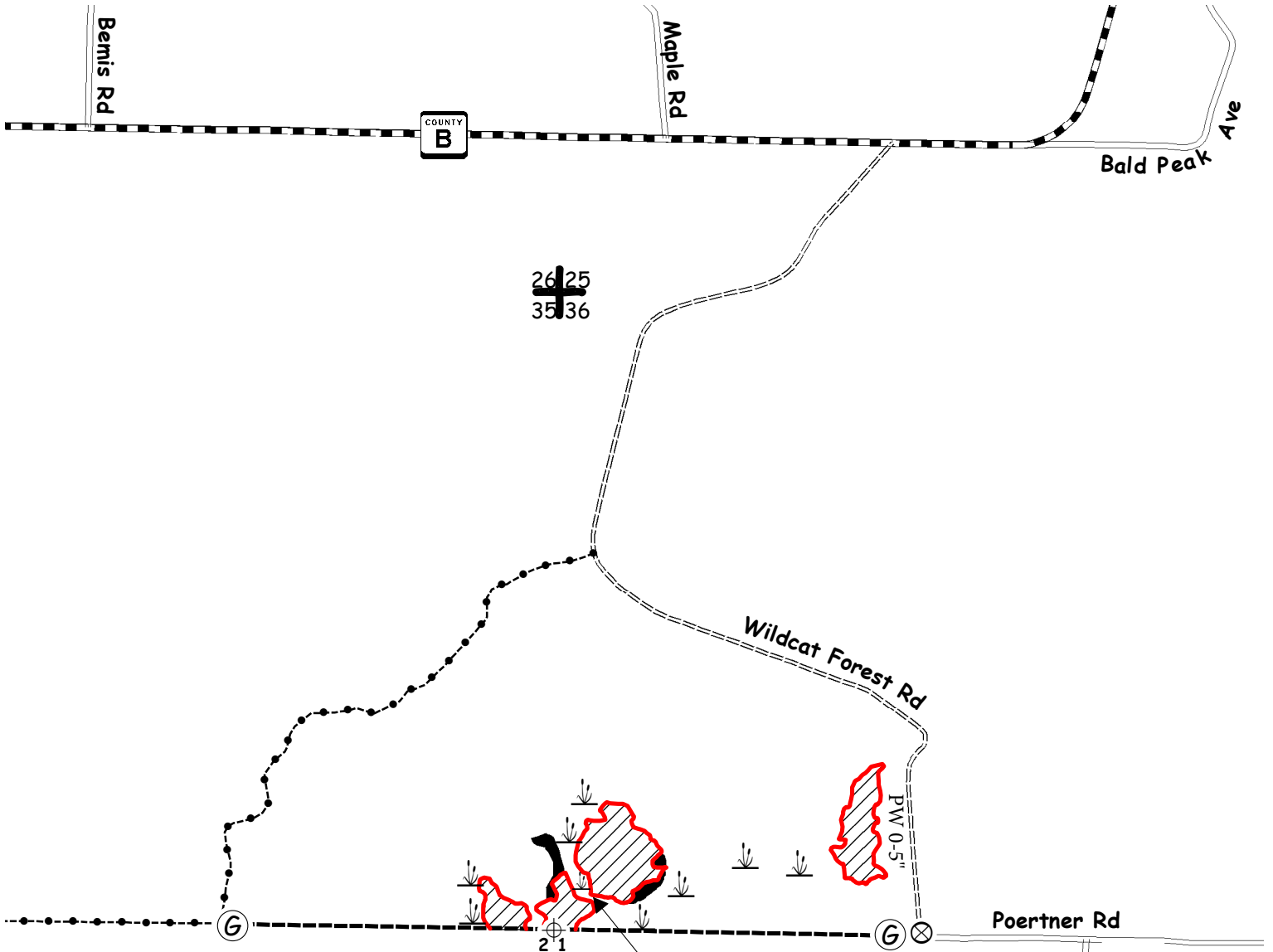

	Tract Number Painted on Tree
	Gate
	Section Corner
	Woods Road
	ATV/Snowmobile Trail
	Red Paint Line
	Wetland
	Wildlife Island (2 Acres)
	Survey Monument

Jackson County

Only one dry or frozen crossing allowed

CLARK COUNTY FOREST - Tract # 15-20

Regeneration Harvest- Aspen (37 Acres): Harvest all trees NOT marked with green paint.

Product Species		Estimated Unit Volume	Bid Per Unit	Total
Aspen Pulp <i>(Includes small volume of aspen bolts)</i>	TONS	960	_____	_____
Oak Pulp	TONS	90	_____	_____
Oak Bolts <i>(Includes a small volume of mixed hardwood & black oak logs)</i>	TONS	20	_____	_____
Mixed Hardwood Pulp	TONS	80	_____	_____
Jack Pine Pulp <i>(Approx. 20% White Pine)</i>	TONS	120	_____	_____
White Pine Sawlogs	MBF	5	_____	_____
			Minimum \$120	
This sale is eligible for biomass harvesting. Estimated biomass volume – 381 tons.		1,270 Tons	5 MBF	_____
SCALED SALE		Minimum Bid		Total Bid
			\$13,632.40	

Choose method by which performance bond will be posted or secured.
 Please check (✓) one: _____ Cash/Check _____ Irrevocable Letter of Credit
 Deposit in the amount of \$ _____ enclosed. (Not less than 10% of total bid)
 Bidder's Name, Address & Phone Number _____

 Bidder's Signature _____ Date _____

Special Conditions:

- No cutting between June 15 and August 15 to prevent soil compaction.**
- This is a second-rotation aspen harvest with an average diameter of approximately 7 inches.
- Probable winter sale.
- Use of the game trail is permitted for access providing the trail is returned to its original preharvest condition.
- Portions of sale are wet and may require dry or winter (frozen ground) logging.
- No slash, logging debris, or equipment allowed across the blue paint line onto private land.
- Sale bound by red & blue paint lines and woods roads.

Management Objective:

Regenerate aspen and associated hardwoods. 3 islands and 5 individually marked trees will be left uncut to benefit wildlife and aesthetics.

SALE MAP ON BACK



CLARK COUNTY FOREST
Tract #15-20
Pt of SE 1/4, NWNE Section 36
Township 23N Range 01W (Washburn)
Sale Established By: J. Woodley, S. Neisius



37 Acres, Regeneration Harvest (Aspen): Harvest all trees NOT marked with green paint.

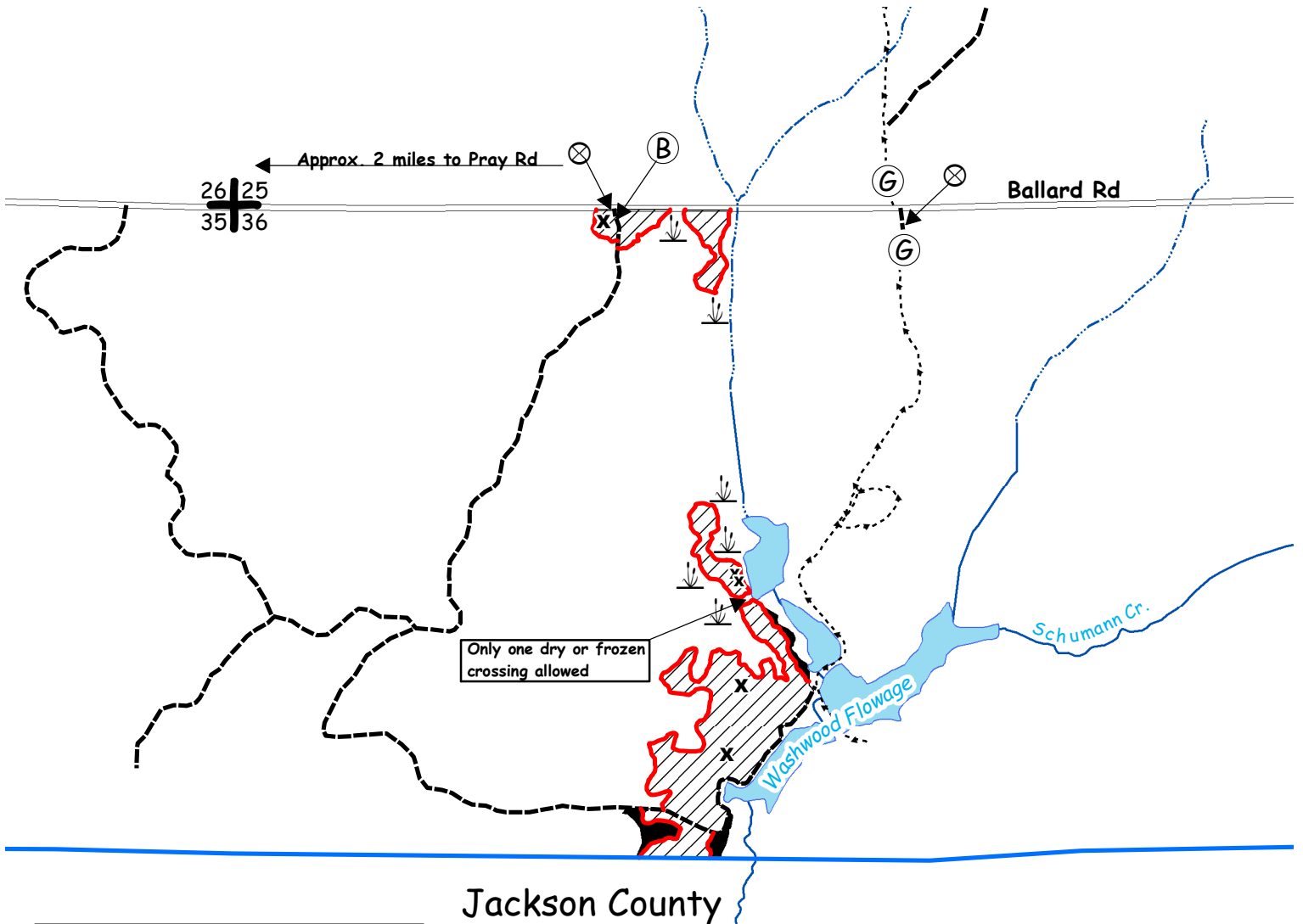

	Tract Number Painted on Tree
	Gate
	Bunker
	Section Corner
	Wetland
	Wildlife Tree
	Woods Road
	Game Trail
	Red Paint Line
	Blue Paint Line
	Wildlife Island (3 Acres)

CLARK COUNTY FOREST - Tract #16-20

Pine Thinning – (White Pine) 23 Acres: Harvest all trees marked with orange paint.

Regeneration Harvest (White Pine) 74 Acres: Harvest all trees EXCEPT those marked in green paint. SHEARING REQUIREMENT WAIVED ON UNDAMAGED SAPLINGS

Regeneration Harvest (Red Pine) 24 Acres: Harvest all trees.

Regeneration Harvest (Black Oak) 5 Acres: Harvest all trees EXCEPT those marked in green paint.

Product Species		Estimated Unit Volume	Bid Per Unit	Total
Aspen Pulp	TONS	30	_____	_____
Oak Pulp	TONS	120	_____	_____
Oak Bolts	TONS	50	_____	_____
Mixed Hardwood Pulp	TONS	700	_____	_____
Mixed Hardwood Bolts	TONS	20	_____	_____
Red Pine Co-mingle <i>(Includes 85% saw)</i>	TONS	2600	_____	_____
White Pine Co-mingle <i>(Includes 52% saw and small amount of Jack pine)</i>	TONS	2760	_____	_____
Black Oak Sawlogs	MBF	17	_____	_____
			Minimum \$120	
Red Maple Sawlogs	MBF	8	_____	_____
			Minimum \$130	
This sale is eligible for biomass harvesting. Estimated biomass volume – 1880 tons.		6280 Tons	25 MBF	_____
SCALED SALE		Minimum Bid		\$139,504.90
				Total Bid
Choose method by which performance bond will be posted or secured. Please check (✓) one: _____ Cash/Check _____ Irrevocable Letter of Credit Deposit in the amount of \$ _____ enclosed. (Not less than 10% of total bid) Bidder's Name, Address & Phone Number _____ _____ _____ Bidder's Signature _____ Date _____				

Special Conditions:

1. Performance bond for this sale will be \$20,000.
2. This timber sale expires May 1, 2023 (3-year contract). Normal Clark County extension policy applied thereafter.
3. All cut pine and spruce products must be removed from the sale area within two weeks during the period of May 15 through August 15.
 1. HRD (formerly known as annosum root rot) control work is required on this sale.
 2. New road/landing/turn around location and design must be approved by the County prior to construction.
 3. Woods roads shall remain open and free of debris.
 4. Portions of sale are wet and may require dry or winter (frozen ground) logging.
 5. No slash, logging debris, or equipment allowed across the blue paint line onto private land.
 6. The private landowners have given verbal permission to allow access through their property. Contact this office for details.
 7. Sale units are bound by red paint lines, blue paint lines, woods roads, swamp, and old harvests.

Management Objective:

Regenerate white pine and red pine and associated hardwoods. 3 islands, 5 individually marked trees will be left uncut to benefit wildlife and aesthetics.

SALE MAP ON BACK



CLARK COUNTY FOREST

Tract 16-20

Pt. of SWNW, SENW, NENW, NWNE Section 28
 Pt. of NESW, SENW, NWNE, SWNE, SENE, NENE Section 29
 Township 23N Range 1W (Washburn)
 Sale Established By: DNR



23 Acres, Pine Thinning (White Pine): Harvest all trees marked with orange paint.



74 Acres, Regeneration Harvest (Final Harvest White Pine): Harvest all trees EXCEPT trees marked with green paint. SHEARING REQUIREMENT WAIVED ON UNDAMAGED SAPLINGS



24 Acres, Regeneration Harvest (Final Harvest Red Pine): Harvest all trees.



5 Acres, Regeneration Harvest (Oak): Harvest all trees EXCEPT trees marked with green paint.

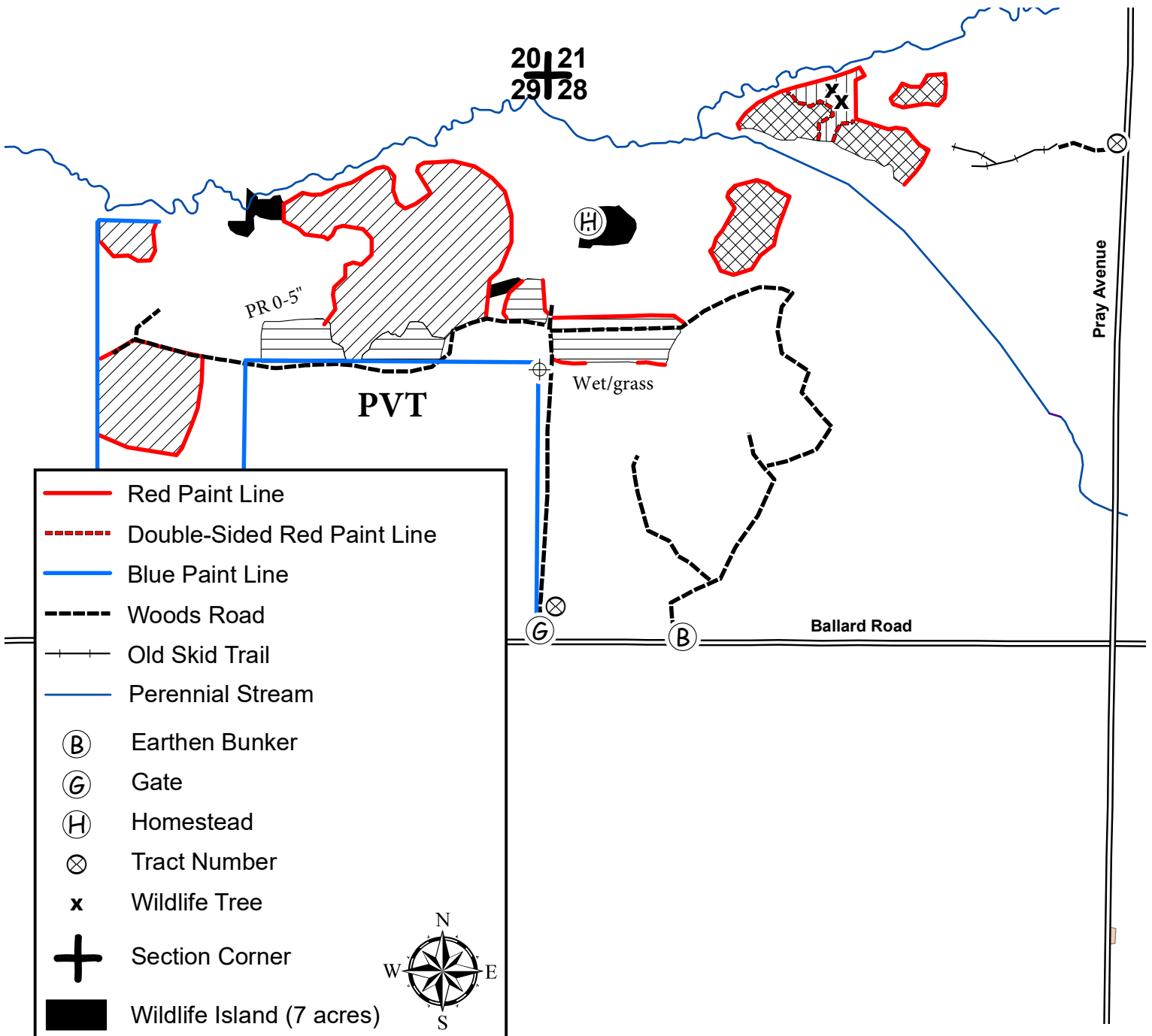

CLARK COUNTY FOREST - Tract # 17-20

Regeneration Harvest- Aspen (48 Acres): Harvest all trees NOT marked with green paint.

Product Species		Estimated Unit Volume	Bid Per Unit	Total
Aspen Pulp	TONS	1,260	_____	_____
Aspen Bolts	TONS	60	_____	_____
Oak Pulp	TONS	220	_____	_____
Oak Bolts <small>(Includes mixed hardwood bolts and oak and mixed hardwood sawlogs)</small>	TONS	40	_____	_____
Mixed Hardwood Pulp	TONS	590	_____	_____
White Pine Co-Mingled <small>(About 25% sawlogs)</small>	TONS	100	_____	_____
This sale is eligible for biomass harvesting. Estimated biomass volume – 681 tons.		2,270 Tons	0 MBF	_____
SCALED SALE		Minimum Bid	\$25,901.00	Total Bid
Choose method by which performance bond will be posted or secured. Please check (✓) one: _____ Cash/Check _____ Irrevocable Letter of Credit Deposit in the amount of \$ _____ enclosed. (Not less than 10% of total bid) Bidder's Name, Address & Phone Number _____ _____ _____ Bidder's Signature _____ Date _____				

Special Conditions:

- No cutting between June 15 and August 15 to prevent soil compaction.**
- This is a second-rotation aspen harvest with an average diameter of approximately 7 inches.
- ATV/Snowmobile trail may be used for access providing contractor does not damage trail or impede its use.
- Use of the wildlife opening is permitted for skidding and decking provided the topsoil is not disturbed and all logging debris is removed upon completion of the sale.
- Portions of sale are wet and may require dry or winter (frozen ground) logging.
- Sale bound by red paint lines, woods roads, ATV/Snowmobile trail, and Koehlers Ford Forest Road.

Management Objective:

Regenerate aspen and associated hardwoods. 3 islands and 21 individually marked trees will be left uncut to benefit wildlife and aesthetics.

SALE MAP ON BACK



CLARK COUNTY FOREST

Tract #17-20

NWNE Section 8,

SWNW Section 16

Township 25N Range 4W (South Foster)

Sale Established By: S. Neisius & J. Woodley



48 Acres, Regeneration Harvest (Aspen): Harvest all trees NOT marked with green paint.

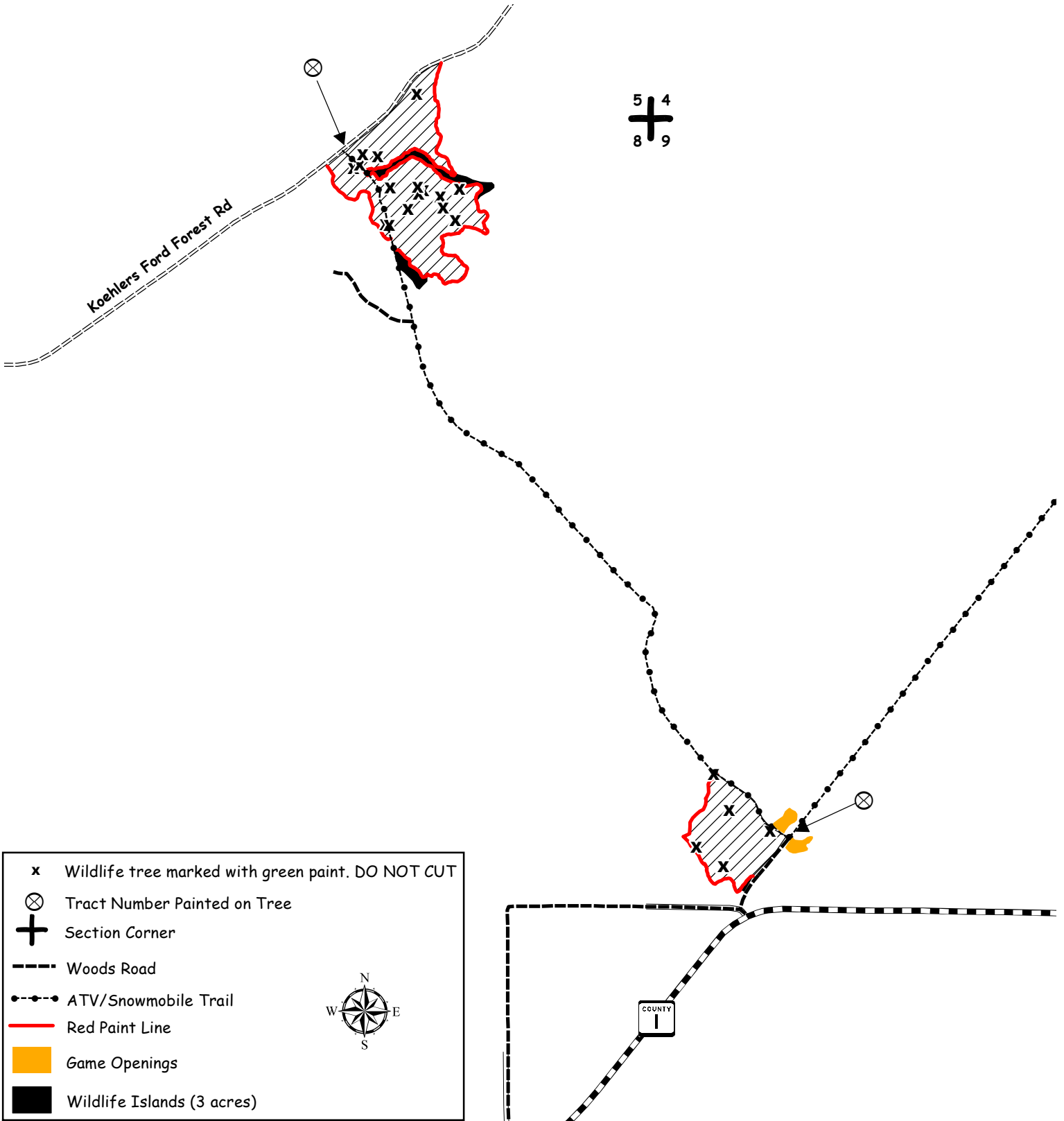

CLARK COUNTY FOREST - Tract # 18-20

Regeneration Harvest – Red Pine (34 Acres): Harvest all trees.

Regeneration Harvest – White Pine (46 Acres): Harvest all trees. SHEARING REQUIREMENT WAIVED ON UNDAMAGED PINE SAPLINGS.

Pine Thinning – White Pine (43 Acres): Harvest all trees marked with orange paint.

Product Species		Estimated Unit Volume	Bid Per Unit	Total
Oak <i>(Includes pulp & small volumes of sawlogs & bolts)</i>	TONS	95	_____	_____
Mixed Hardwood Pulp	TONS	45	_____	_____
Red Pine Comingled <i>(Includes 67% sawlogs)</i>	TONS	3065	_____	_____
White Pine Comingled <i>(Includes 61% sawlogs)</i>	TONS	2420	_____	_____
This sale is eligible for biomass harvesting. Estimated biomass volume – 1688 tons.		5625 Tons		_____
SCALED SALE		Minimum Bid	\$138,349.50	Total Bid
Choose method by which performance bond will be posted or secured. Please check (✓) one: _____ Cash/Check _____ Irrevocable Letter of Credit Deposit in the amount of \$ _____ enclosed. (Not less than 10% of total bid) Bidder's Name, Address & Phone Number _____ _____ _____ Bidder's Signature _____ Date _____				

Special Conditions:

- Performance bond for this sale will be \$20,000.**
- This timber sale expires May 1, 2023 (3-year contract). Normal Clark County extension policy applied thereafter.**
- All cut pine and spruce products must be removed from the sale area within two weeks during the period of May 15 through August 15.
- No cutting of and avoid damage to advanced pine regeneration in the white pine regeneration harvest unit.
- HRD (formerly known as annosum root rot) control work is required on this sale.
- Do not operate equipment and no slash or logging debris allowed within the railroad right-of-way.
- Portions of sale are wet and may require dry or winter (frozen ground) logging.
- Seasonal restrictions may be enforced on a portion of this sale during the period of May 15 through September 15 at the discretion of the county due to endangered resources in the area.
- Sale bound by red paint line, swamp, railroad right-of-way, woods road, Bachelors Avenue, and CTH J.

Management Objective:

Regeneration Harvest – Red Pine: Harvest mature red pine stand and prepare site for tree planting.

Regeneration Harvest – White Pine: Regenerate white pine and associated hardwoods. Established and undamaged advanced regeneration of pine will be left uncut. In addition, one island will be left uncut to benefit wildlife and aesthetics.

Pine Thinning – White Pine: Reduce stocking to recommended levels.

SALE MAP ON BACK



CLARK COUNTY FOREST Tract 18-20

Pt. of S 1/2 Section 33
Township 23N Range 3W (Dewhurst)
Sale Established By: J. Kapusta, E. Fransen, T. Mayer



34 Acres, Regeneration Harvest (Red Pine): Harvest all trees.



46 Acres, Regeneration Harvest (White Pine): Harvest all trees. SHEARING REQUIREMENT WAIVED ON UNDAMAGED PINE SAPLINGS.



43 Acres, Pine Thinning (White Pine): Harvest all trees marked with orange paint.

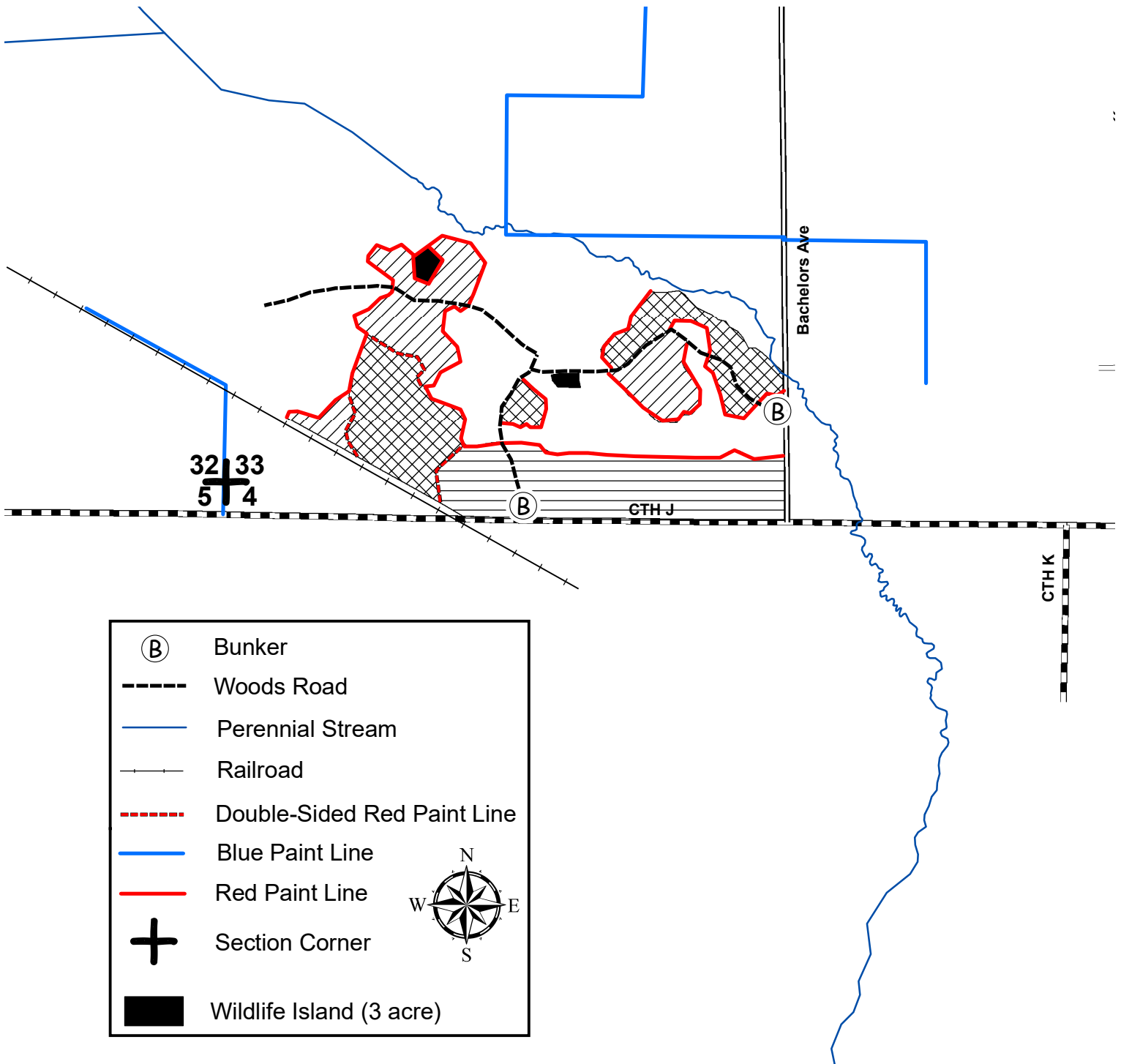

CLARK COUNTY FOREST - Tract # 19-20

Regeneration Harvest (Oak/Pine) 25 Acres: Harvest all trees EXCEPT those marked with green paint.

Product Species		Estimated Unit Volume	Bid Per Unit	Total
Aspen Pulp	TONS	10	_____	_____
Oak Pulp	TONS	450	_____	_____
Oak Bolts <i>(Includes small amount hdwd bolts)</i>	TONS	140	_____	_____
Mixed Hardwood Pulp	TONS	140	_____	_____
White Pine Pulp <i>(Includes 10% Red Pine)</i>	TONS	380	_____	_____
Black Oak Sawlogs <i>(Includes small amount of Maple)</i>	MBF	29	Minimum \$120	_____
White Oak Sawlogs	MBF	44	Minimum \$170	_____
Red Pine Sawlogs	MBF	17	Minimum \$120	_____
White Pine Sawlogs	MBF	95	Minimum \$120	_____
This sale is eligible for biomass harvesting. Estimated biomass volume – 330 tons.		1120 Tons	185 MBF	_____
SCALED SALE		Minimum Bid	\$40,826.10	Total Bid
Choose method by which performance bond will be posted or secured. Please check (✓) one: _____ Cash/Check _____ Irrevocable Letter of Credit Deposit in the amount of \$ _____ enclosed. (Not less than 10% of total bid) Bidder's Name, Address & Phone Number _____ _____ _____ Bidder's Signature _____ Date _____				

Special Conditions:

1. All cut pine and spruce products must be removed from the sale area within two weeks during the period of May 15 through August 15.
2. New landing location and design must be approved by the County prior to construction.
3. Portions of sale are wet and may require dry or winter (frozen ground) logging.
4. No slash, logging debris, or equipment allowed across the blue paint line onto private land.
5. Sale units are bound by County Hwy J and K, Bruce Mound ave, blue paint line, red paint lines.

Management Objective:

Regenerate oak, pine, and associated hardwoods.

1 island and approximately 12 individually marked trees will be left uncut to benefit wildlife and aesthetics.

SALE MAP ON BACK



CLARK COUNTY FOREST Tract 19-20

Pt. of SESW, SESE Section 31
Pt. of SWSW Section 32
Township 23N Range 3W (Dewhurst)
Sale Established By: J. Kapusta, E. Fransen, T. Mayer, G. Erickson



25 Acres, Regeneration Harvest (Oak): Harvest all trees EXCEPT those marked with green paint.

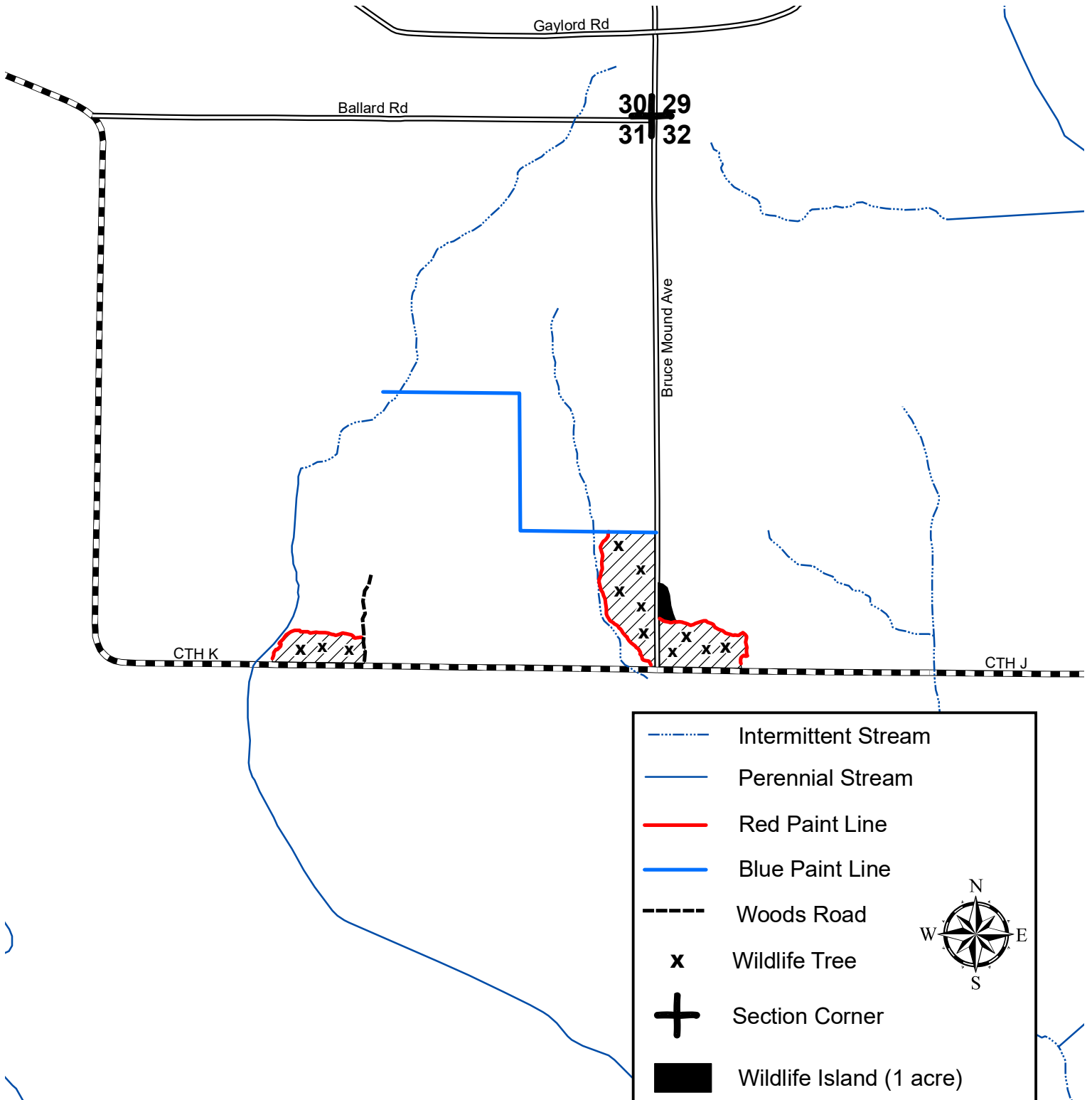

CLARK COUNTY FOREST - Tract # 20-20

Regeneration Harvest- Final harvest Oak and Pine (24 Acres): Harvest all trees EXCEPT tamarack and trees marked with PURPLE PAINT. SHEARING REQUIREMENT WAIVED ON ALL UNDAMAGED SAPLINGS.

Product Species	Estimated Unit Volume	Bid Per Unit	Total
Oak Pulp	TONS 130	_____	_____
Oak Bolts <small>Includes small volume of mixed hardwood bolts)</small>	TONS 60	_____	_____
Mixed Hardwood Pulp	TONS 10	_____	_____
White Pine Co-Mingled <small>(About 40% sawlogs)</small>	TONS 500	_____	_____
Black Oak Sawlogs <small>(Includes small volume of white oak and mixed hardwood sawlogs)</small>	MBF 24	_____	_____
		<small>Minimum \$120</small>	
This sale is eligible for biomass harvesting. Estimated biomass volume – 210 tons.		700 Tons	24 MBF
SCALED SALE		Minimum Bid	\$12,825.10
			Total Bid
Choose method by which performance bond will be posted or secured. Please check (✓) one: _____ Cash/Check _____ Irrevocable Letter of Credit Deposit in the amount of \$ _____ enclosed. (Not less than 10% of total bid)			
Bidder's Name, Address & Phone Number _____ _____ _____			
Bidder's Signature _____ Date _____			

Special Conditions:

1. **This timber sale expires May, 1 2023 (3 year contract). Normal Clark County extension policy applied thereafter.**
2. Disregard green paint in the sale area.
3. The 2" shearing requirement does not apply to undamaged saplings.
4. New (road/landing/turn around) location and design must be approved by the County prior to construction.
5. Probable winter sale.
6. Sale bound by red paint lines, woods roads, and swamp openings.

Management Objective:

Regenerate white pine and associated hardwoods. 2 islands and 2 individually marked trees will be left uncut to benefit wildlife and aesthetics.

SALE MAP ON BACK



CLARK COUNTY FOREST

Tract #20-20

S1/2 SW 1/4 Section 21,

NWNW Section 28









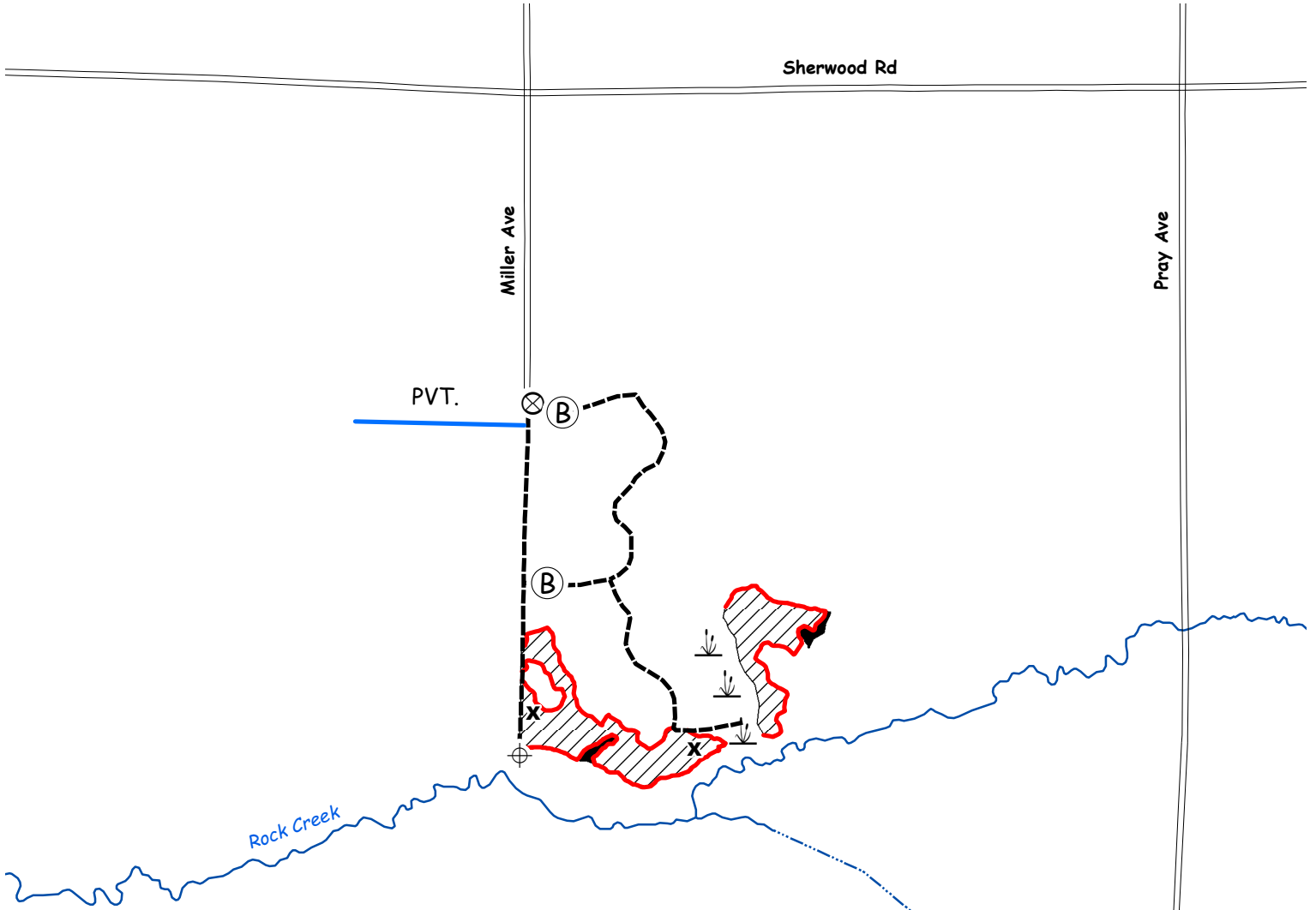

Township 23N Range 1W (Washburn)

Sale Established By: S. Neisius, J. Woodley, & L. Nigon



24 Acres, Regeneration Harvest (Final Harvest Oak and Pine): Harvest all trees EXCEPT tamarack and trees marked with PURPLE PAINT. SHEARING REQUIREMENT WAIVED ON ALL UNDAMAGED SAPLINGS



-  Wildlife tree marked with PURPLE PAINT. DO NOT CUT
-  Wetland
-  Survey Marker
-  Tract Number Painted on Tree
-  Bunker
-  Section Corner
-  Intermittent Stream
-  Perennial Stream
-  Woods Road
-  Red Paint Line
-  Wildlife Islands (1 acre)

CLARK COUNTY FOREST - Tract # 21-20

Regeneration Harvest - Aspen (86 Acres): Harvest all trees NOT marked with green paint.

Regeneration Harvest-Final Harvest Oak (3 Acres): Harvest all trees NOT marked with green paint.

SHEARING REQUIREMENT WAIVED ON UNDAMAGED OAK SAPLINGS.

Product Species		Estimated Unit Volume	Bid Per Unit	Total
Aspen Pulp	TONS	1,530	_____	_____
Aspen Bolts	TONS	150	_____	_____
Oak Pulp	TONS	240	_____	_____
Oak Bolts	TONS	100	_____	_____
<i>(Includes small volume of mixed Hardwood bolts)</i>				
Mixed Hardwood Pulp	TONS	1,100	_____	_____
White Pine Pulp	TONS	360	_____	_____
Red Oak Sawlogs	MBF	20	_____	_____
			Minimum \$270	
White Oak Sawlogs	MBF	6	_____	_____
			Minimum \$170	
Mixed Hardwood Sawlogs	MBF	4	_____	_____
			Minimum \$130	
White Pine Sawlogs	MBF	51	_____	_____
			Minimum \$120	
This sale is eligible for biomass harvesting. Estimated biomass volume – 1,044 tons.		3,480 Tons	81 MBF	_____
SCALED SALE		Minimum Bid	\$52,274.70	Total Bid
Choose method by which performance bond will be posted or secured. Please check (✓) one: _____ Cash/Check _____ Irrevocable Letter of Credit Deposit in the amount of \$ _____ enclosed. (Not less than 10% of total bid) Bidder's Name, Address & Phone Number _____ _____ _____ Bidder's Signature _____ Date _____				

Special Conditions:

1. This is a second-rotation aspen harvest with an average diameter of approximately 7 inches.
2. ATV/Snowmobile trail may be used for access providing contractor does not damage trail or impede its use.
3. No slash will be allowed on or within 20' of the horse trail. All slash within 100' of the horse trail shall be lopped to within 2' of the ground.
4. Portions of sale are wet and may require dry or winter (frozen ground) logging.
5. Sale bound by red paint lines, ATV/Snowmobile trail, Bald Peak Forest Road, and younger timber.

Management Objective:

Regenerate aspen and associated hardwoods. Two islands and 22 individually marked trees will be left uncut to benefit wildlife and aesthetics.

SALE MAP ON BACK



CLARK COUNTY FOREST
 Tract #21-20
 Pt. of S1/2 Section 7
 Township 25N Range 3W (Seif),
 E 1/2 SE 1/4 Section 12
 Township 25N Range 4W (South Foster)
 Sale Established By: S. Neisius, J. Woodley, & L. Nigon



86 Acres, Regeneration Harvest (Aspen): Harvest all trees NOT marked with green paint.



3 Acres, Regeneration Harvest (Final Harvest Oak): Harvest all trees NOT marked with green paint.
 SHEARING REQUIREMENT WAIVED ON UNDAMAGED OAK SAPLINGS

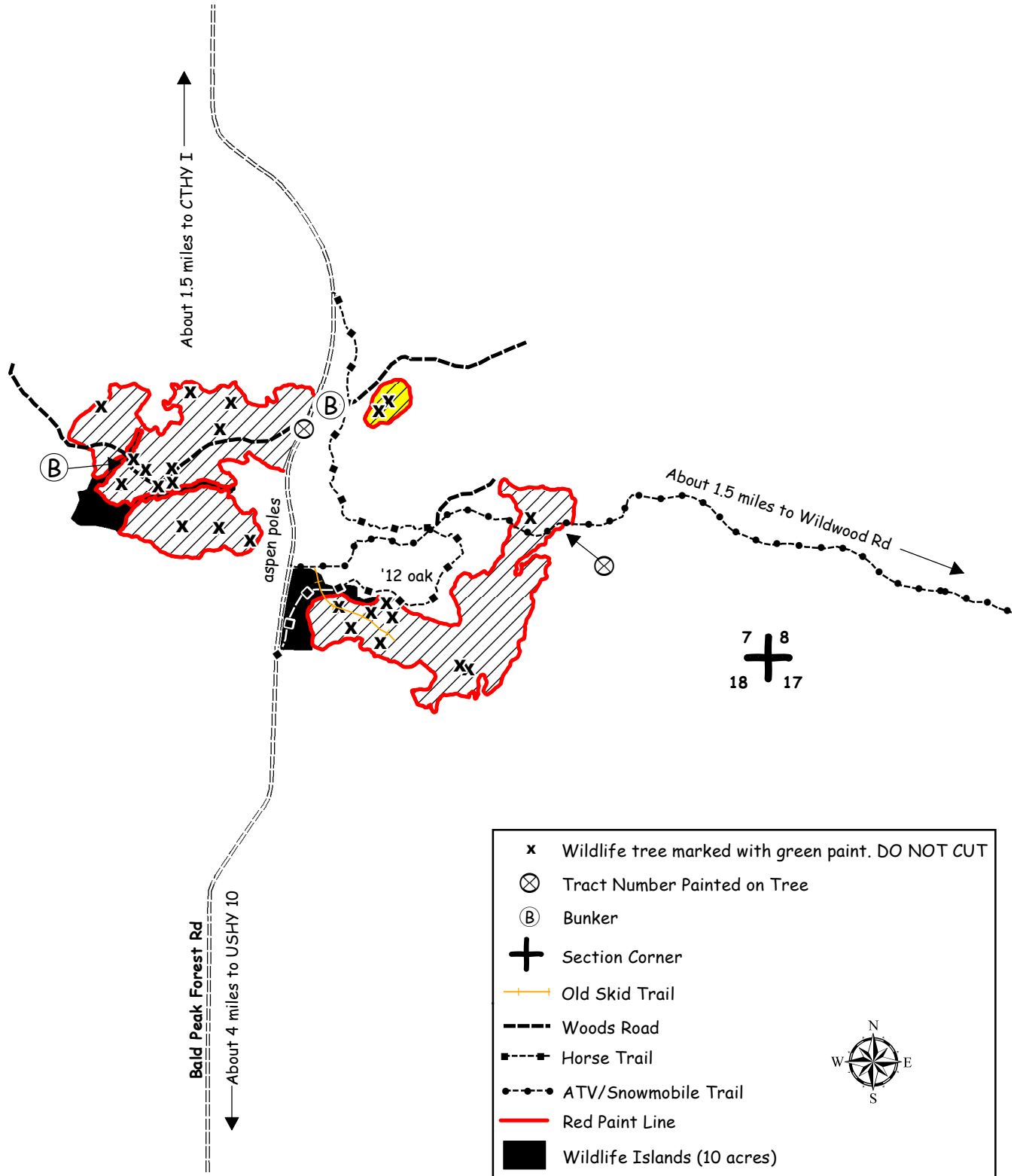

- x Wildlife tree marked with green paint. DO NOT CUT
- ⊗ Tract Number Painted on Tree
- Ⓟ Bunker
- ⊕ Section Corner
- +— Old Skid Trail
- Woods Road
- Horse Trail
- ATV/Snowmobile Trail
- Red Paint Line
- Wildlife Islands (10 acres)



CLARK COUNTY FOREST - Tract # 22-20

Regeneration Harvest- Aspen/Oak (105 Acres): Harvest all trees NOT marked with green paint.

Product Species	Estimated Unit Volume	Bid Per Unit	Total
Aspen Pulp	TONS 2960	_____	_____
Aspen Bolts	TONS 980	_____	_____
Oak Pulp	TONS 1160	_____	_____
Oak Bolts	TONS 470	_____	_____
<small>(Includes small volume of mixed hardwood bolts)</small> Mixed Hardwood Pulp	TONS 1110	_____	_____
<small>(Includes small volume of basswood pulp)</small>			
White Pine Pulp	TONS 50	_____	_____
<small>(Includes small volume of red pine pulp)</small>			
Red Oak Sawlogs	MBF 105	_____	_____
		<small>Minimum \$270</small>	
White Oak Sawlogs	MBF 60	_____	_____
		<small>Minimum \$170</small>	
Mixed Hardwood Sawlogs	MBF 8	_____	_____
		<small>Minimum \$130</small>	
White Pine Sawlogs	MBF 12	_____	_____
<small>(Includes small volume of red pine sawlogs)</small>		<small>Minimum \$120</small>	
This sale is eligible for biomass harvesting. Estimated biomass volume 2019 tons.		6730 Tons	185 MBF
SCALED SALE	Minimum Bid	\$133,170.00	Total Bid
Choose method by which performance bond will be posted or secured. Please check (✓) one: _____ Cash/Check _____ Irrevocable Letter of Credit Deposit in the amount of \$ _____ enclosed. (Not less than 10% of total bid) Bidder's Name, Address & Phone Number _____ _____ _____ Bidder's Signature _____ Date _____			

Special Conditions:

1. Performance bond for this sale will be \$20,000.
2. This timber sale expires May 1, 2023 (3 year contract). Normal Clark County extension policy applied thereafter.
3. This is a second-rotation aspen harvest with an average diameter of approximately 9 inches.
4. ATV/Snowmobile trail may be used for access providing contractor does not damage trail or impede its use.
5. During non-frozen conditions, a navigable stream crossing permit is required if the purchaser wishes to cross the stream in the northeast corner of the timber sale (see map for exact location).
6. Use of the game trail is permitted for access providing the trail is returned to its original, pre-harvest condition.
7. Possible summer sale.
8. Sale bound by red paint lines, woods roads, ATV/Snowmobile trail, and recent harvests.
9. The quality of the oak sawlog volume on this sale is fair.

Management Objective:

Regenerate aspen and associated hardwoods. Three islands and 25 individually marked trees will be left uncut to benefit wildlife and aesthetics.

SALE MAP ON BACK



CLARK COUNTY FOREST

Tract #22-20

Pt. of S 1/2 N 1/2 Section 3

Township 24N Range 3W (Hewett)

Sale Established By: S. Neisius & J. Woodley



105 Acres, Regeneration Harvest (Aspen/Oak): Harvest all trees NOT marked with green paint.

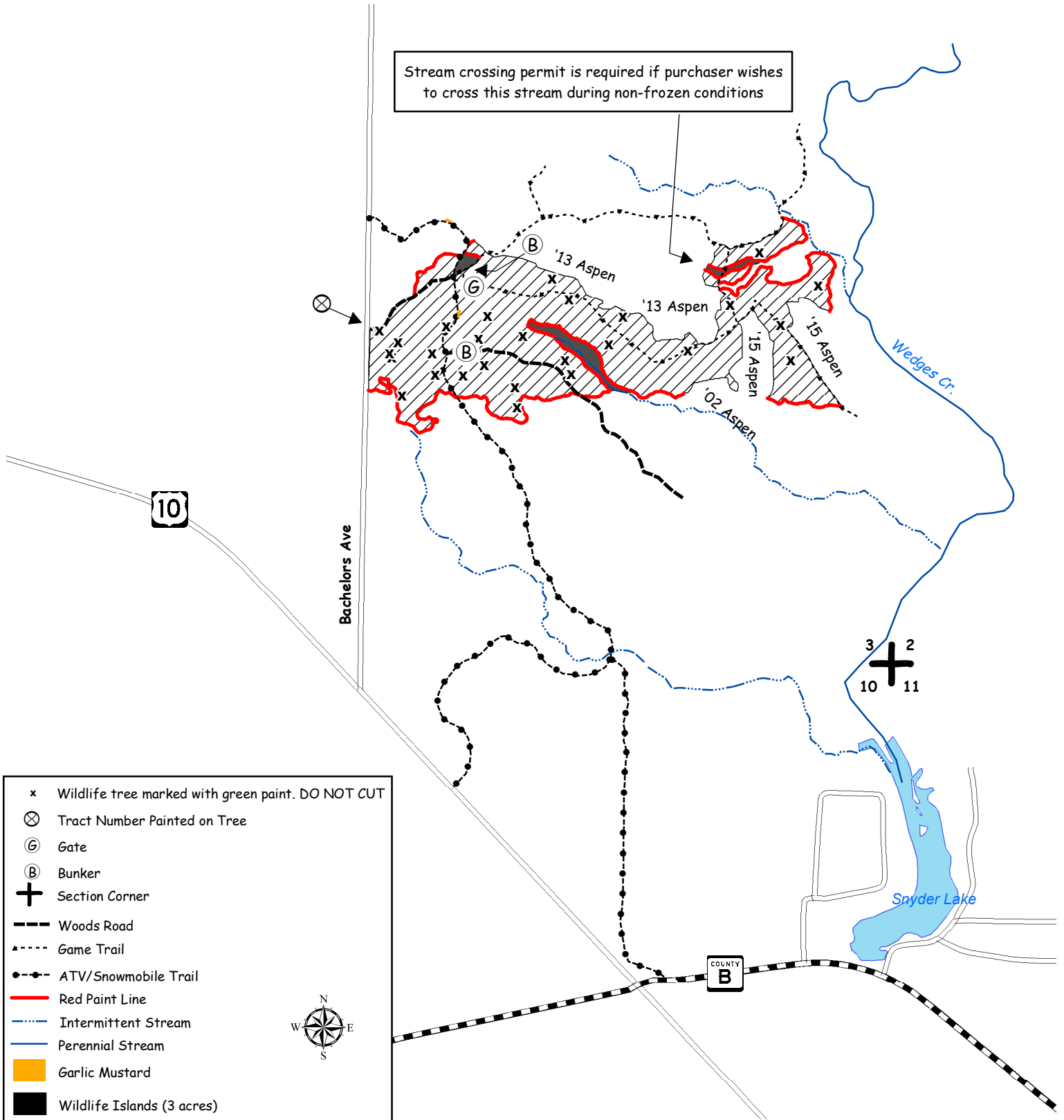

CLARK COUNTY FOREST - Tract # 23-20

Regeneration Harvest - Aspen (94 Acres): Harvest all trees NOT marked with green paint.

Regeneration Harvest-Final Harvest White Pine (9 Acres): Harvest all trees NOT marked with green paint.

Product Species		Estimated Unit Volume	Bid Per Unit	Total
Aspen Pulp	TONS	2,660	_____	_____
Aspen Bolts	TONS	270	_____	_____
Oak Pulp	TONS	470	_____	_____
Oak Bolts <small>(Approx. 19% mixed hardwood bolts, 23% red oak logs, & 3% red maple logs)</small>	TONS	60	_____	_____
Mixed Hardwood Pulp	TONS	710	_____	_____
White Pine Pulp <small>(Approx. 10% red pine)</small>	TONS	460	_____	_____
White Pine Sawlogs <small>(Approx. 15% red pine)</small>	MBF	156	_____	_____
			<small>Minimum \$120</small>	
This sale is eligible for biomass harvesting. Estimated biomass volume – 1,389 tons.		4,630 Tons	156 MBF	_____
SCALED SALE		Minimum Bid		Total Bid
			\$68,004.90	

Choose method by which performance bond will be posted or secured.
 Please check (✓) one: _____ Cash/Check _____ Irrevocable Letter of Credit
 Deposit in the amount of \$ _____ enclosed. (Not less than 10% of total bid)
 Bidder's Name, Address & Phone Number _____

 Bidder's Signature _____ Date _____

Special Conditions:

1. This is a second-rotation aspen harvest with an average diameter of approximately 7 inches.
2. Portions of sale are wet and may require dry or winter (frozen ground) logging.
3. New (road/landing/turn around) location and design must be approved by the County prior to construction.
4. No slash, logging debris, or equipment allowed across the blue paint line onto private land.
5. Sale bound by red paint lines, blue paint lines, younger timber, wetlands, and Columbia Ave.

Management Objective:

Aspen regeneration units: Regenerate aspen and associated hardwoods. Three islands and 15 individually marked trees will be left uncut to benefit wildlife and aesthetics.

Pine final harvest units: Regenerate aspen and associated hardwoods. 1 individually marked trees will be left uncut to benefit wildlife and aesthetics.

SALE MAP ON BACK



CLARK COUNTY FOREST

Tract #23-20

Pt of SW 1/4, SWNE, NWSE Section 23

Township 24N Range 3W (Hewett)

Sale Established By: J. Woodley & S. Neisius



94 Acres, Regeneration Harvest (Aspen): Harvest all trees NOT marked with green paint.



9 Acres, Regeneration Harvest (White Pine): Harvest all trees NOT marked with green paint.

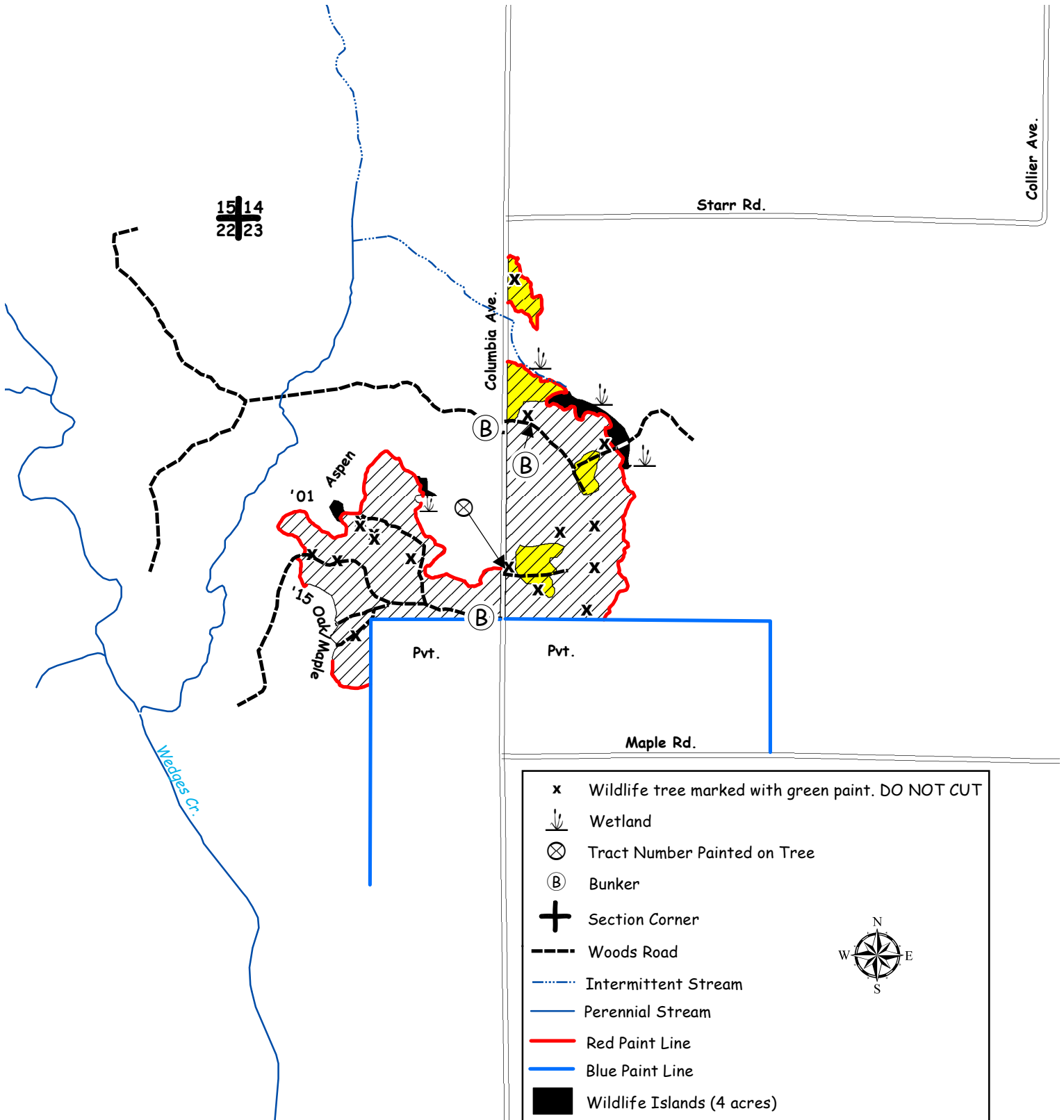

x	Wildlife tree marked with green paint. DO NOT CUT
	Wetland
	Tract Number Painted on Tree
	Bunker
	Section Corner
	Woods Road
	Intermittent Stream
	Perennial Stream
	Red Paint Line
	Blue Paint Line
	Wildlife Islands (4 acres)



CLARK COUNTY FOREST - Tract # 24-20

Regeneration Harvest- Aspen (33 Acres): Harvest all trees NOT marked with green paint.

Product Species		Estimated Unit Volume	Bid Per Unit	Total
Aspen Pulp	TONS	1020	_____	_____
Aspen Bolts	TONS	50	_____	_____
Oak Pulp <small>(Includes small volume of oak and mixed hardwood bolts)</small>	TONS	110	_____	_____
Mixed Hardwood Pulp <small>(Includes small volume of basswood pulp)</small>	TONS	170	_____	_____
White Pine Co-Mingled <small>(About 70% sawlogs)</small>	TONS	20	_____	_____
This sale is eligible for biomass harvesting. Estimated biomass volume – 411 tons.		1370 Tons	0 MBF	_____
SCALED SALE		Minimum Bid		\$14,599.60
				Total Bid
Choose method by which performance bond will be posted or secured.				
Please check (✓) one: _____ Cash/Check _____ Irrevocable Letter of Credit				
Deposit in the amount of \$ _____ enclosed. (Not less than 10% of total bid)				
Bidder's Name, Address & Phone Number _____				

Bidder's Signature _____ Date _____				

Special Conditions:

- 1. No cutting between June 15 and August 15 to prevent soil compaction.**
2. This is a second-rotation aspen harvest with an average diameter of approximately 6 inches.
3. Bunkered access off of MM has an existing culvert. Western most access off MM is ditched and arrangements with County Highway Dept. will need to be made for culvert placement. Contact Forestry and Parks Dept. for details.
4. Portions of sale are wet and may require dry or winter (frozen ground) logging.
5. Sale bound by red paint lines and County Road MM.

Management Objective:

Regenerate aspen and associated hardwoods. 2 islands and 10 individually marked trees will be left uncut to benefit wildlife and aesthetics.

SALE MAP ON BACK



CLARK COUNTY FOREST

Tract #24-20

Pt. of NW 1/4 Section 20

Township 27N Range 3W (Mead)

Sale Established By: S. Neisius & J. Woodley



33 Acres, Regeneration Harvest (Aspen): Harvest all trees NOT marked with green paint.

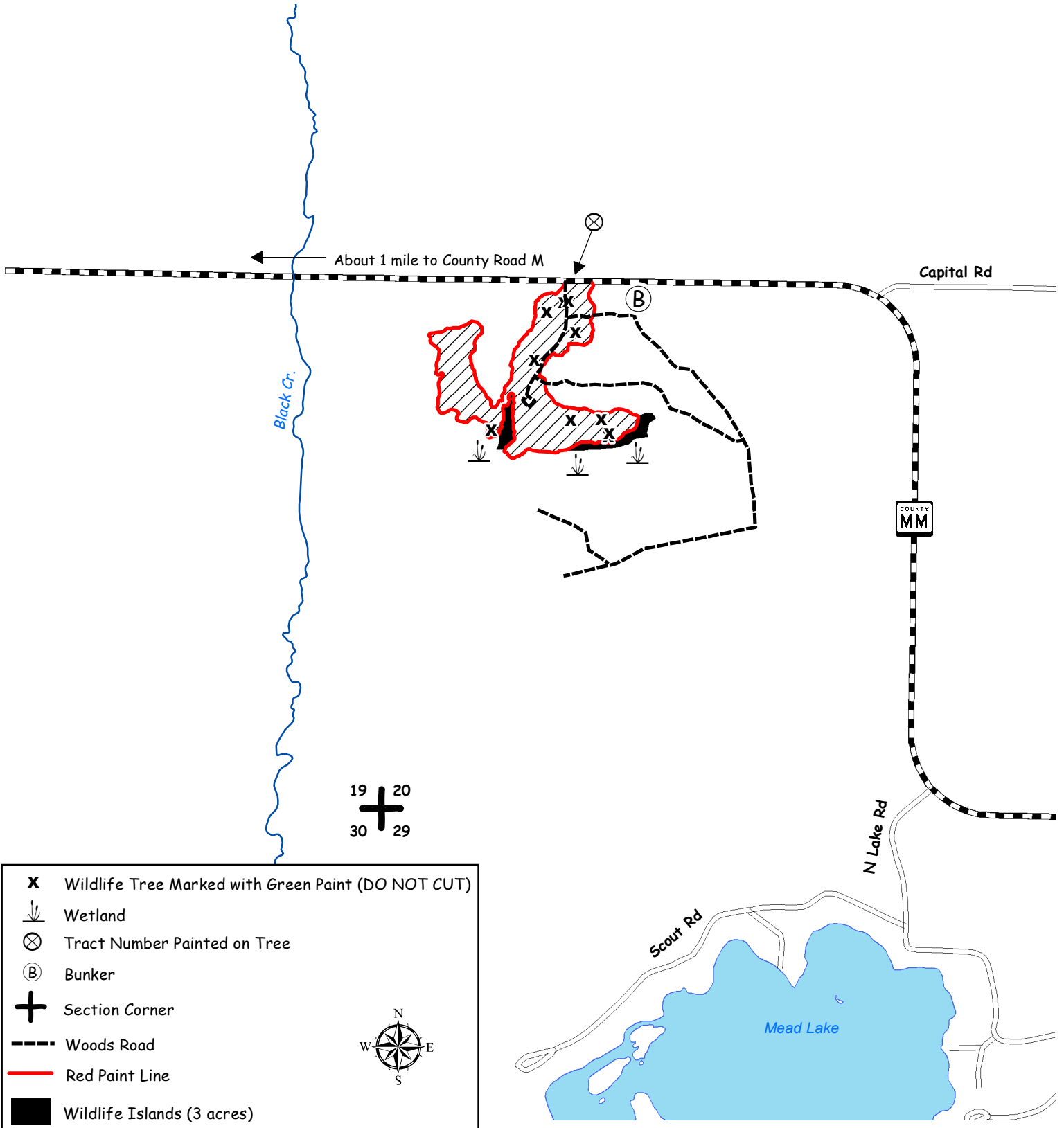

CLARK COUNTY FOREST - Tract # 25-20

Regeneration Harvest (Oak/Aspen/Pine) 127 Acres: Harvest all trees EXCEPT trees marked with green paint.

Hardwood Thinning – (Oak/Aspen) 5 Acres: Harvest all trees EXCEPT trees marked with green paint.

Product Species		Estimated Unit Volume	Bid Per Unit	Total
Aspen Pulp	TONS	3300	_____	_____
Aspen Bolts	TONS	700	_____	_____
Oak Pulp	TONS	470	_____	_____
Oak Bolts <i>(Includes 35% hdwd bolts)</i>	TONS	160	_____	_____
Mixed Hardwood Pulp	TONS	1670	_____	_____
White Pine Pulp <i>(Includes small amount of red pine, tamarack and jack pine)</i>	TONS	310	_____	_____
Oak Sawlogs <i>(Includes 30% white oak and 15% maple)</i>	MBF	7	_____	_____
White Pine Sawlogs <i>(Includes 10% red pine)</i>	MBF	99	Minimum \$270	_____
			Minimum \$120	_____
This sale is eligible for biomass harvesting. Estimated biomass volume – 1920 tons.		6610 Tons	106 MBF	_____
SCALED SALE		Minimum Bid	\$83,748.50	Total Bid
Choose method by which performance bond will be posted or secured. Please check (✓) one: _____ Cash/Check _____ Irrevocable Letter of Credit Deposit in the amount of \$ _____ enclosed. (Not less than 10% of total bid) Bidder's Name, Address & Phone Number _____ _____ _____ Bidder's Signature _____ Date _____				

Special Conditions:

- Performance bond for this sale will be \$20,000.**
- This timber sale expires May 1, 2023 (3-year contract). Normal Clark County extension policy applied thereafter.**
- This is primarily a second-rotation aspen harvest with an average diameter of approximately 8 inches.
- Thinning Unit:** No cutting, skidding, or road building between April 15 and July 15 due to oak wilt concerns.
- Portions of sale are wet and may require dry or winter (frozen ground) logging.
- Avoid damage to survey pipes indicated on the sale map.
- No slash, logging debris, or equipment allowed across the blue paint line onto private land.
- Sale units are bound by town road, blue paint lines, red paint lines, woods roads, and 2014 clear cut.

Management Objective:

Regeneration Harvest Units: Regenerate aspen, oak, and associated hardwoods. 4 islands and approximately 14 individually marked trees will be left uncut to benefit wildlife and aesthetics.
Thinning Harvest Unit: Thin aspen to improve growth rates and enhance the oak timber type.

SALE MAP ON BACK



CLARK COUNTY FOREST Tract 25-20

Pt. of SESW, SWSE Section 11
 Pt. of NENW, NWNE, SWNW, SENW Section 13
 Pt. of SWNE, SENE, NWSE, NESE Section 14
 Township 24N Range 4W (Mentor)

Sale Established By: J. Kapusta, E. Fransen, T. Mayer, S. Neisus, J. Woodley, B. Brost



5 Acres, Hardwood Thinning (Aspen): Harvest all trees EXCEPT those marked in green paint.



127 Acres, Regeneration Harvest (Aspen): Harvest all trees EXCEPT trees marked with green paint.

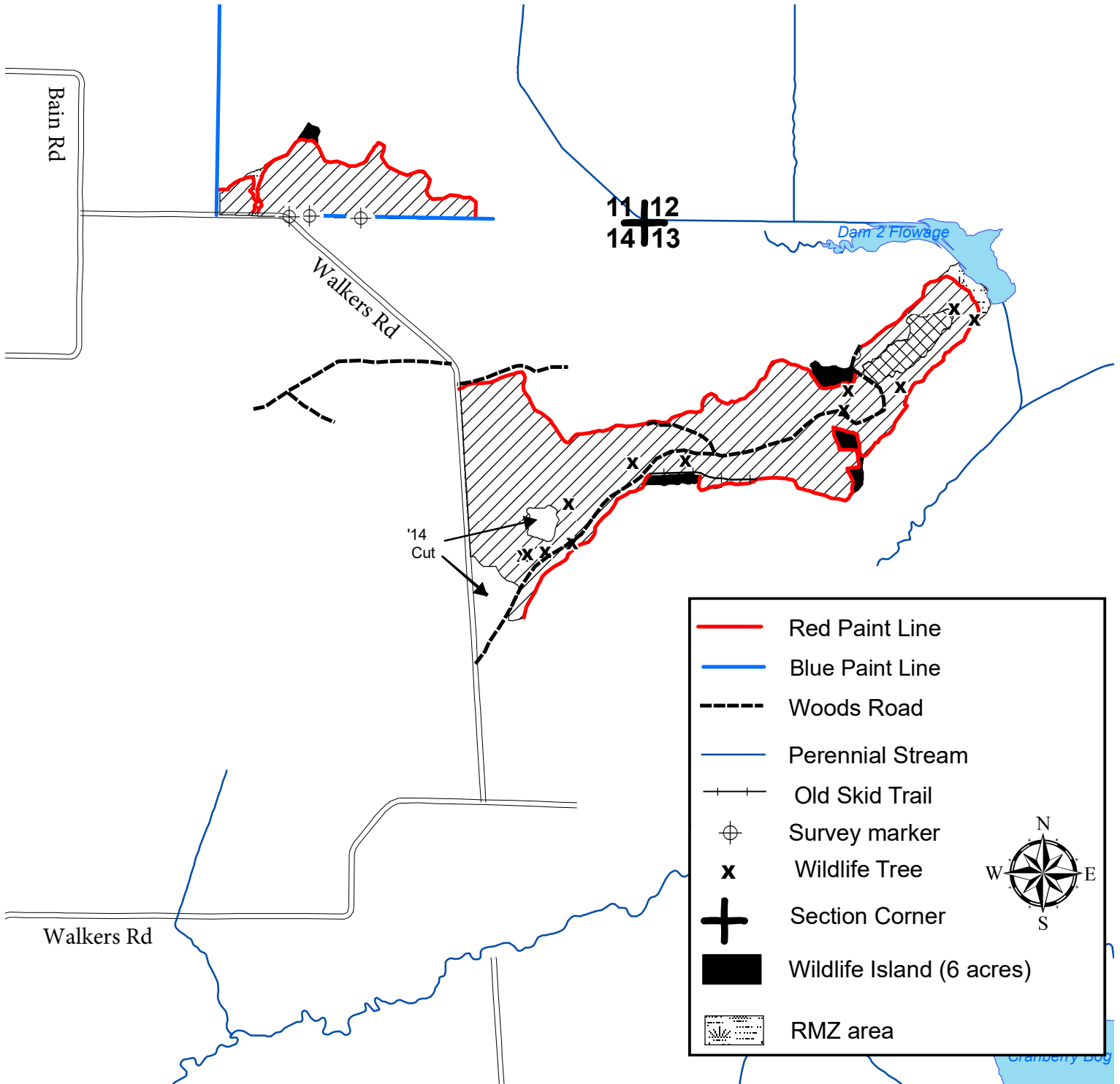

CLARK COUNTY FOREST - Tract # 26-20

Regeneration Harvest (70 Acres): Harvest all trees EXCEPT trees marked with green paint and trees within green painted wildlife islands.

Product Species		Estimated Unit Volume	Bid Per Unit	Total
Aspen Pulp	TONS	1605	_____	_____
Aspen Bolts	TONS	35	_____	_____
Oak Pulp	TONS	410	_____	_____
Oak Bolts	TONS	130	_____	_____
Mixed Hardwood Pulp	TONS	1310	_____	_____
Mixed Hardwood Bolts	TONS	55	_____	_____
Oak Sawlogs <small>(Includes 50% black oak, 50% red oak)</small>	MBF	7.1	_____	_____
White Oak Sawlogs	MBF	2.7	Minimum \$120 _____	_____
			Minimum \$170 _____	_____
This sale is eligible for biomass harvesting. Estimated biomass volume – 1065 tons.		3545 Tons	9.8 MBF	_____
SCALED SALE		Minimum Bid		Total Bid
			\$38,538.70	

Choose method by which performance bond will be posted or secured.
Please check (✓) one: _____ Cash/Check _____ Irrevocable Letter of Credit
Deposit in the amount of \$ _____ enclosed. (Not less than 10% of total bid)
Bidder's Name, Address & Phone Number _____

Bidder's Signature _____ Date _____

Special Conditions:

1. No cutting between June 15 and August 15 to prevent soil compaction.
2. This is a second-rotation aspen harvest with an average diameter of approximately 6 inches.
3. (ATV/Snowmobile) trail may be used for access providing contractor does not damage trail or impede its use.
4. New (road/landing/turn around) location and design must be approved by the County prior to construction.
5. The XCEL Energy ROW may be used for access. Contact Forestry Dept. for conditions of use.
6. Portions of sale are wet and may require dry or winter (frozen ground) logging.
7. Avoid damage to survey pipe indicated on the sale map.
8. No slash, logging debris, or equipment allowed across the blue paint line onto private land.
9. Sale bound by red paint line, blue paint line, transmission line ROW, Willard Road, Dickerson Avenue, and a fence.

Management Objective:

Regenerate aspen and associated hardwoods. 4 islands totaling 2 acres and 6 individually marked trees will be left uncut to benefit wildlife and aesthetics. In addition, 11 acres of RMZ's have been established to provide shade, stabilize susceptible soils from erosion and rutting, and provide food and habitat.

SALE MAP ON BACK



CLARK COUNTY FOREST Tract 26-20

Pt. of S 1/2 Section 11
Township 26N Range 4W (N. Foster)
Sale Established By: J. Kapusta, E. Fransen, T. Mayer



70 Acres, Regeneration Harvest (Aspen): Harvest all trees EXCEPT trees marked with green paint and trees within green painted wildlife islands.

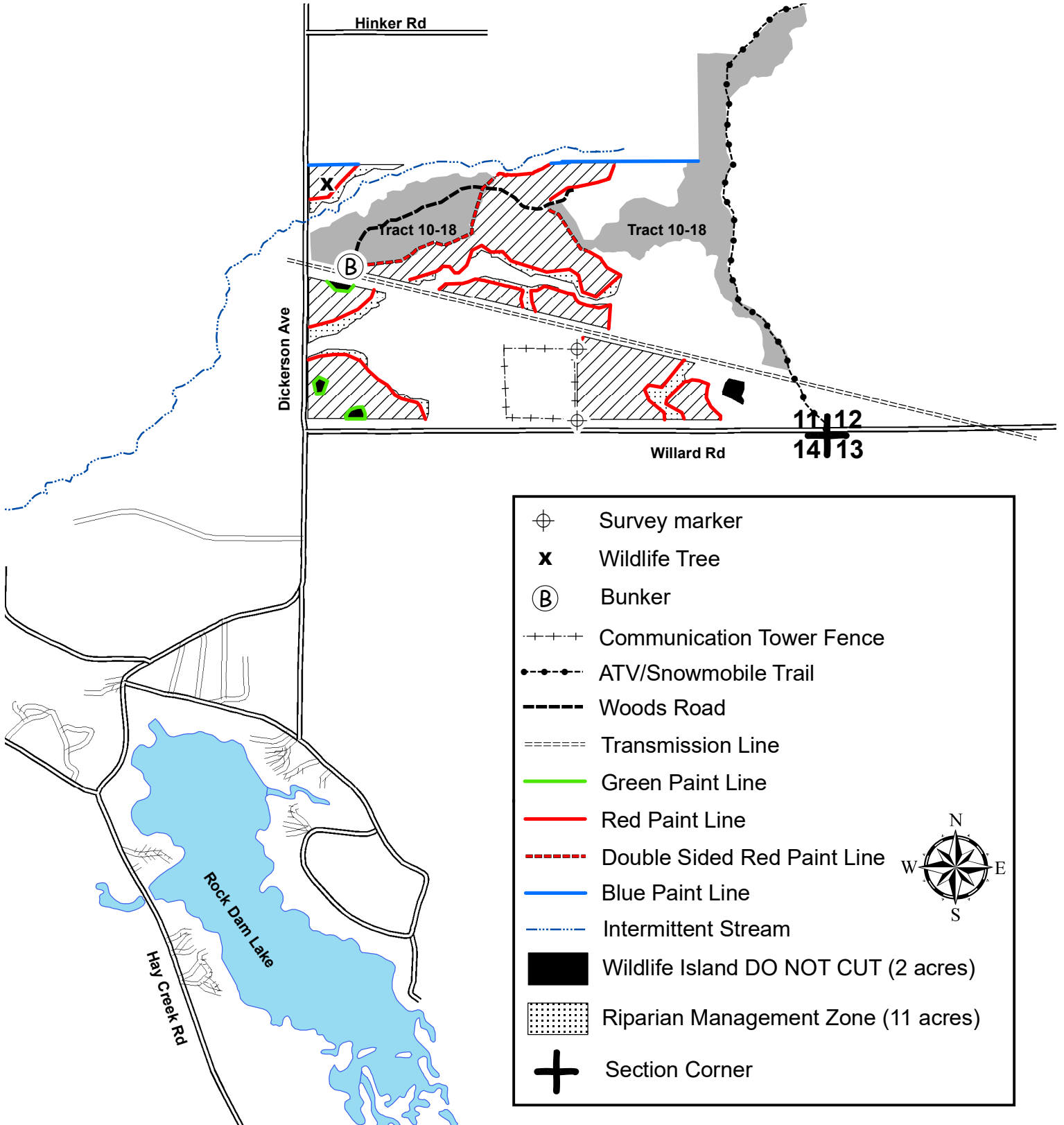

- ⊕ Survey marker
- ✕ Wildlife Tree
- Ⓟ Bunker
- +---+ Communication Tower Fence
- ATV/Snowmobile Trail
- Woods Road
- Transmission Line
- Green Paint Line
- Red Paint Line
- - - - Double Sided Red Paint Line
- Blue Paint Line
- · - · - Intermittent Stream
- Wildlife Island DO NOT CUT (2 acres)
- ▒ Riparian Management Zone (11 acres)
- + Section Corner